1954 - 1956

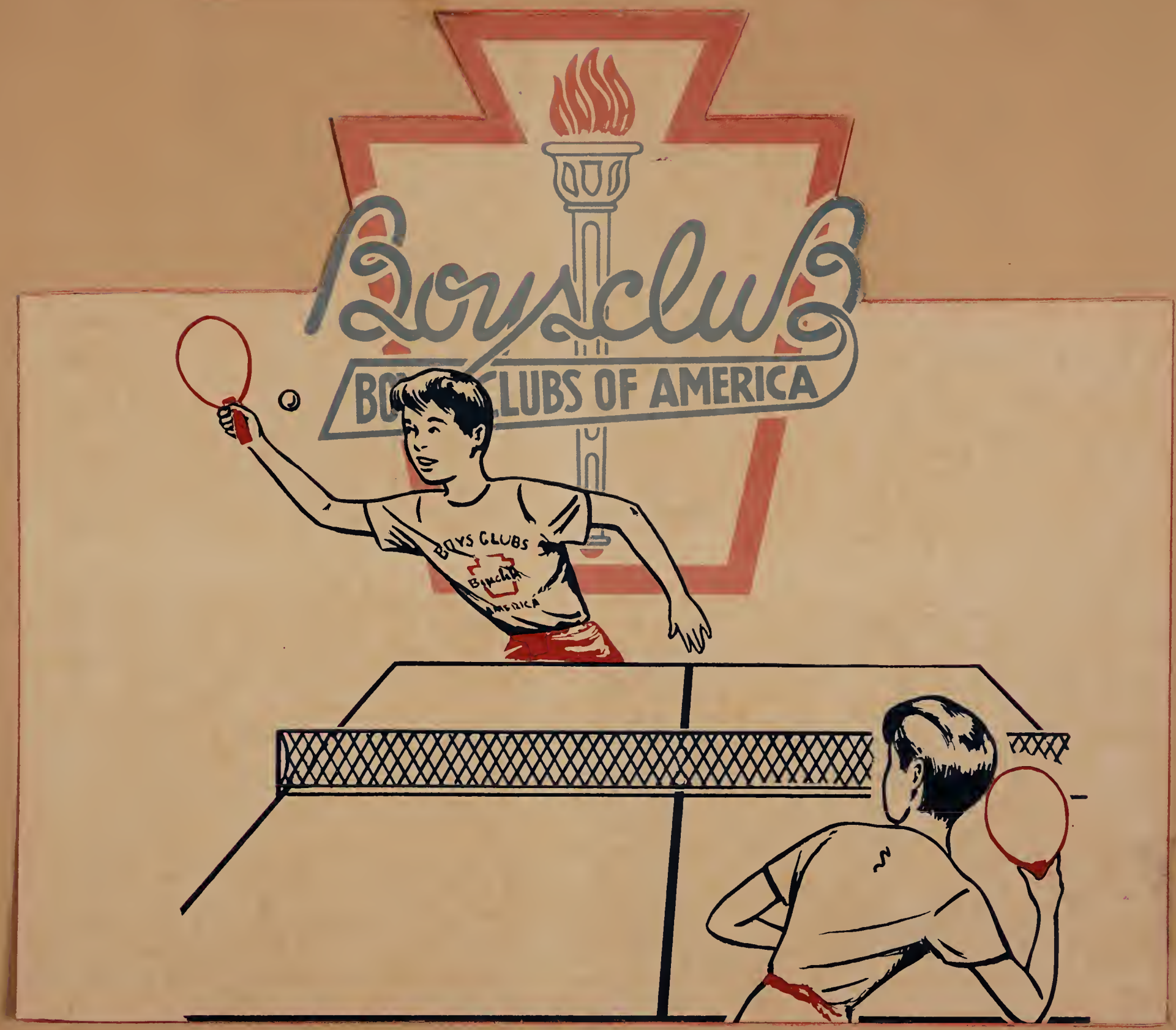

Thomas F. Welch
Executive Director, Boys Club of Fall River

1954 – 1955 – 1956
10-16

Soccer Games Booked Sunday

First place in the Fall River District Junior Soccer League will be at stake when Fox Point plays Aetnas of this city at Gano Street Vets Field, Providence, tomorrow at 2:30.

Another league tilt, listed for Ruggles Park, at 2:30, sends Fall River Juniors against Portuguese Americans of Attleboro.

St. Anthonys and Boys Club meet at 1:15 at Ruggles Park in a Fall River Intermediate League contest.

Espirito Santos will travel to Providence to play Fox Point Intermediates in the latter's league opener. The game is set for 1:15 at the Gano Street pitch.

Exhibition Scheduled

Fox Point Seniors of Providence and Young Nationals of this city will meet in an exhibition tomorrow at 2 at Father Kelly Park.

The Rhode Islanders are entered in the Boston District League this season.

Young Nationals are not the same team that participated in the Inter-City League last season, but have been given the right to assume the name. Bento Cabral is the manager.

Thomas S. Moore

TAUNTON, Oct. 18—Funeral services for Thomas S. Moore, 63, of 9 Warren ave., prominent basketball official and scout for the Detroit Tigers baseball team, will be held Thursday with a solemn mass of requiem at the Immaculate Conception Church at 9 a. m. Interment will be at St. Joseph's Cemetery.

Moore died early today at the Morton Hospital of pneumonia. He was a director of the local Boys' Club for the past 35 years and former president of the International Association of Approved Basketball Officials. He is survived by a brother.

T. S. Moore Dies in Hospital at Taunton

TAUNTON, (AP) — Thomas S. Moore, 63, former president of the International Association of Approved Basketball Officials and a scout for the Detroit Tigers of the American Baseball League, died today in Morton Hospital of pneumonia.

He had been director of the Taunton Boys Club for 35 years.

In addition to being a past president of the Basketball Officials Association, Moore also was a director and a member of the rules committee. He was also secretary-treasurer of the Southeastern (Massachusetts) Basketball Officials Board and a member of the International Collegiate Athletic Association.

A veteran of World War I, he served overseas 38 months as a sergeant in the Army's first division.

He leaves a brother, Daniel M., also of Taunton.

Thomas S. (Tom) Moore of Taunton was widely known in Fall River sports circles, particularly by those active in basketball. He made many appearances here as a speaker, also as director of basketball clinics.

Many referees working basketball games at present and in the past were schooled by Moore, who did considerable traveling for the Basketball Officials Association to observe officials in action and report on their work.

A forceful talker, never afraid to give a personal opinion on any issue, Moore was always in demand as a banquet speaker.

New League At Boys Club

The Boys Club House Bowling League will open its first season at the Boys Club alleys, Monday night at 6:45.

Officers are Joe Arruda, president; Tom McClosky, secretary, and Milt Kozak, treasurer.

The league consists of six teams, each with five men, four of whom bowl each week. Low man on each team lays off next time the league is in session, the fifth member of the team replacing him.

The opening night's schedule: Harvard vs. Yale; Princeton vs. Brown, Boston College vs. Holy Cross.

Team rosters, with the last named on each team being the substitute the first week:

Harvard—Walt Aubrey, captain; Bob Labelieu, Abe White, Earl Greeley, John Sullivan.

Boston College — Fred Wolstencroft, captain; Joe Medeiros, Bill Benevides, Bob Griffin, Skippy Ferreira.

Brown — Fred Kozak, captain; Milt Kozak, Charley Arruda, Tom McClosky, Allie Seligman.

Holy Cross — Stan Sieczkowski, captain; Walt Wilkinson, Muzz Varanese, Joe Arruda, Tony Carreiro.

Yale—Al Mercier, captain; Tony DaPonte, Dan Silvia, Gil Coutu, Armand Gagnon.

Princeton—Lou Silvia, captain; Al Nowacki, Jim Williamson, Jim Corbett, Leo Dinerman.

Additional reserves are Jake Sigal, Gene Hadala, Ray Perry and Dick Wagner.

City Hoop League Opens Dec. 5

City Basketball League last night voted to open the 1954-55 season, Dec. 5, approved a four-team set-up and assigned players, at its meeting in the Boys Club.

Tentative arrangements call for a three-round schedule, but plans may be altered and another round added, if public purchase of season tickets warrants such action.

Managers were in agreement that lineups be frozen through the first round, a move which prohibits the release of players. Teams and rosters:

Mannings — Pete Hiotelis, Faris Nasiff, Frank Harrington, Dick Sullivan, Chet Nuttall, Russ Booth, Frank Lowney, Gus Charos.

Sherrys—Henry (Hank) Noga, Tony Correiro, Tom Silvia, Tom (Skip) Karam, Norm Paul, Jim Williamson, Bob Griffin, Bill McDonald.

Saywards — Angelo Stavros, George Attar, Barney Sprague, Bob O'Connell, Jim Medeiros, Jack McCann, Bill Benevides, Soody Elhilow.

Nadeaus—Gil Nadeau, Win Anderson, Jack Johnston, Skip Ferreira, Stu Lawrence, Bernie McDonald, Tom Perry, Pete Coury, Ed Oliver, George Lelievre.

Espirito Santos Notch Third Straight Victory

Defeating the Boys Club, 1-0, on Joe Cabral's penalty kick five minutes from the end of the game, Espirito Santos yesterday widened their lead in the Intermediate Soccer League.

The victory was the third in a row for the Alden Street booters following a 1-1 tie with the Boys Club in their season opener. The win also broke a long string of tie games played by these two clubs since early last season when they were competing in the now inactive Juvenile League.

Bouncing back from a 3-0 loss to Espirito Santos last Sunday, the Fox Point Rams tripped St. Anthony, 2-1 at Ruggles Park in another Intermediate encounter, yesterday, but it took the aid of an accidental goal to accomplish the trick.

The accidental marker was scored off Fullback Al Simpson early in the game but Tom Podesky knotted the count at 1-all when he scored shortly before half-time. The winning goal was scored by Joe Vieira late in the encounter. The summaries:

Espirito Santos (1) — Texeira g, Pavao rfb, R. Caron lfb, Lopes rhb, Couto chb, Froment lhb, Sousa or, Tavares ir, Cabral cf, Luz il, Pereira ol.

Boys Club (0) — Maiato g, Ferreira rfb, A. Avila lfb, Narcisso rhb R. Avila chb, Santo-Christo lhb, Mendes or, Linhares ir, Arruda cf, Reis il, D. Sousa ol.

Goal — Cabral (penalty). Referee — John Lima.

Fox Point (2) — Dolan g, Silva rfb, R. Souza lfb, Santos rhb, Soares chb, Clarkin lhb, Vieira or, Paivo ir, K. Souza cf, D'Arezzo il, Medeiros ol.

St. Anthonys (1) — Pacheco g, McGillick rfb, Cabral lfb, Dube rhb, Purcell chb, Simpson lhb, Correira or, Casey ir, Levesque cf, Podesky il, Ellis ol.

Goals — Simpson (accidental), Vieira, Podesky. Referee — Bob Ellis.

Aetnas, Fox Point Still Tied

Aetnas kept pace with Fox Point Rangers in games played yesterday in the District Junior Soccer League. Both won their games to remain deadlocked for the first place with three wins, one tie and no defeats.

Aetnas blanked Portuguese-Americans of Attleboro, 2-0 at Fr. Sullivan Field, Attleboro, and the Rangers pinned a 2-1 defeat on Fall River at Ruggles Park.

Aetnas led, 2-0, at halftime in the Attleboro encounter. Herman Medeiros scored early in the game on a cross from the left wing and Humbert Fortuna tallied shortly before the midway mark on a scrimmage play. Both tallies were registered from inside the penalty area.

Dick Pacheco's goal from a scramble in the Fall River goalmouth late in the first half gave the Providence booters a lead which they never relinquished. Halfway in the second stanza, Tony Santos scored on a low drive from just inside the penalty area to give Rangers, league defending champions, a 2-0 lead.

Paul Chieca scored a few minutes later to account for the lone Fall River tally. The homesters had an opportunity to knot the count when they were awarded a penality kick late in the game, but Tommy Ferreira's boot was wide. The summaries:

Aetnas (2)—Coute g, D. Medeiros rfb, J. Souza lfb, Solomon rhb, Rutter chb, Alves lhb, H. Medeiros or, R. Souza ir, Soares cf, Fortuna il, Furtado ol.

Attleboro (0)—Angelo g, Texeira rfb, R. Caponigro lfb, J. Caponigro rhb, D. Rapoza chb, Fernandes lhb, Costa or, Briggs ir, Clegg cf, Mettey il, Esrella ol.

Goals—H. Medeiros, Fortuna. Substitutions—Aetnas: Rego: Attleboro: Aguiar. Referee—Manuel M. Correira. 35-minute halves.

Rangers (2)—Aragao g, Cabral rfb, Silvia lfb, Soares rhb, Nightingale chb, R. Santos lhb, G. Pacheco or, D'Zrezzo ir, R. Pacheco cf, Zonfrelli il, A. Santos ol.

Fall River (1)—J. Ferreira g, Wentworth rfb, Borges lfb, Frazer rhb, Dyson chb, Pereira lhb, Erber or, T. Ferreira ir, Travers cf, Silvia il, Chicca ol.

Goals—R. Pacheco, A. Santos, Chicca. Substitutions — Rangers: Alves, M. Santos; Fall River: George. Referee—Manuel S. Texeira. 35-minute halves.

Fall River to Have Team In Ludlow Soccer Tourney

An All-Star Intermediate League eleven playing under the colors of the Junior Boys Club will represent the Southern New England Soccer Football Association in a junior soccer tournament at Ludlow, Nov. 26, 27 and 28, it was disclosed today in a joint announcement by William Morrissette, SNESFA secretary, and Arthur Bertrand, director of the Junior Boys Club.

The tourney is open to boys not yet 15 years old on Nov. 1, 1954, and is sponsored by the Ludlow Boys Club with the assistance of the National Junior Cup Committee of the United States Soccer Football Association.

Selected for the all-star team are: Boys Club—Francis Andrade, Antone Fernandes, Philip Carvalho, Richard Hacking, Manuel Mendes, David Souza, John Reis and Edward Pereira.

St. Anthonys—Ronald Dube, Ronald Levesque, Richard Cordeiro, Thomas Podesky, John Pacheco and Alvin D. Simpson.

Espirito Santos—Manuel Texeira, Anthony Correia, Joseph Pavao, Robert Couto, Manuel Souza and Raymond Guimond.

The first practice session will be held tomorrow afternoon at 1:30 at Ruggles Park and all boys selected are requested to be present.

The drill will be under the direction of Bertrand, who has been selected as the team manager. Bertrand will be assisted by Coaches Andrade and Correira of the Boys Club team. Manuel Freitas, manager of the Fall River junior club, has volunteered to assist Bertrand in the workouts which will be held every Saturday afternoon at Ruggles Park until the tournament.

ARTHUR BERTRAND

Hallowe'en Show At Junior Boys Club Saturday

A three-hour Halloween show and entertainment will be held Saturday at 6:30 P. M. in the Boys Club Junior Department, officials announce.

Prizes will be awarded for stage stunts and costumes. Club membership cards will serve as admission tickets.

Boys Club Soccer

Manager Art Bertrand of the Boys Club all-star soccer team which is to compete in the junior tournament at Ludlow, will hold the final tryout session Saturday afternoon at 1:30 at Ruggles Park. All candidates are urged to report.

Two Soccer Contests Booked Here Sunday

Two soccer tilts are listed in this city, Sunday.

Undefeated Aetnas and winless Fall River tangle in a District Junior League tilt at 2 at Ruggles, and Espirito Santos and St. Anthonys meet in an Intermediate League game at 1:30 at Lafayette.

Boys Club takes on Fox Point Rams in an Intermediate League clash at 1:30 Sunday at Gano Street Vets Field, Providence.

Attleboro Portuguese Americans meet Fox Point Rangers in a junior league clash at 2:30, also at Vets Field.

Boys Club All-Stars Will Drill Tomorrow

Players selected for the Boys Club all-star team that will go to Ludlow Thanksgiving weekend are asked to report to Ruggles Park at 1:30 tomorrow afternoon.

In their first practice session last Saturday the boys showed up well and Manager Arthur Bertrand, junior boys club director, stresses the necessity for all boys selected to be present tomorrow.

Plans are underway to send the all-stars against the Portsmouth Priory eleven to give them game experience. All 20 boys will take part in the games.

Sports Schedule

Tonight

FOOTBALL

Scholastic

Durfee vs. Vocational, Alumni Field, 8.

Providence Central vs. Rogers, Public Schools' Stadium, Providence, 8.

East Providence vs. St. Raphael, Pierce Memorial Field, East Providence, 8.

Pawtucket East vs. Cranston, McCoy Stadium, Pawtucket, 8:15.

LaSalle vs. Mt. Pleasant, La Salle Field, Providence, 8.

AUTO RACING

Stock car program, Norwood Arena, 7:30.

Sunday

SOCCER

District Junior League

Aetnas vs. Fox Point, Vets Field, Providence, 2:30.

Fall River Juniors vs. Portuguese Americans of Attleboro, Ruggles, 2:30.

Intermediate League

St. Anthonys vs. Boys Club, Ruggles, 1:15.

Espirito Santos vs. Fox Point Intermediates, Vets Field, 1:15.

Exhibition

Young Nationals vs. Fox Point, Father Kelly, 2.

HOCKEY

American League

Springfield vs. R. I. Reds, Auditorium, Providence, 8:15.

GOLF

Invitation two ball best ball handicap tournament, second 18 holes, Fall River Country Club.

Two ball best ball handicap championship tournament final, Jim Little-Fred Hunt vs. John Canole-Dick Parke, Montaup Country Club, Portsmouth.

City Basketball League Proceeds with Plans

City Basketball League is going ahead with organizational plans, although its hopes for survival hinge on the success of season ticket sales.

Secretary Norm Mullen announced today that a meeting of league directors and managers will be held Wednesday night at 7:30 at the Boys Club to select team rosters.

Each manager will be given 72 tickets and each player is expected to sell his share.

In conjunction with the player-selling plan, managers and directors also decided to seek alumni support for the league.

League to Pick Teams, Tonight

A meeting of the City Basketball League will be held at 7:30 tonight at the Boys Club. Plans will be made for opening games and teams will be formed from a player pool. All managers are urged to be present.

Players not already signed up but who wish to compete must make their intentions known before tonight's session. Only those signed will be considered when rosters are formed.

Funerals

Thomas S. Moore

Fall River was well represented at the funeral rites for Thomas S. Moore, director of the Taunton Boys Club for 35 years, held yesterday in Taunton.

Moore, who died of pneumonia Monday in Morton Hospital, Taunton, was secretary-treasurer of the Southeastern Massachusetts Board of Approved Basketball Officials, a member of the National Committee of which he was a past president, and he also was a scout for the Detroit Tigers.

All of the Boys Clubs in the area, Providence, East Providence, Pawtucket and this city, were represented. Fall River delegates were Thomas F. Welch, executive director; Arthur Bertrand, superintendent of the Junior Division; Norman F. Mullen, physical director, and James F. Sullivan, retired junior division superintendent.

Among the scores of referees present were John Ellis and Don Sullivan of this city; George Hoyt of Boston, honorary referee for the schoolboy hoop tournaments in Boston Garden, who worked college games with Moore; and Atty. John Lee of Attleboro, president of the Southeastern Board.

Honorary bearers were Mayor Joseph C. Chamberlain of Taunton, Sen. John F. Parker, formerly identified with sports; and Directors James P. Whitters Jr., William Callahan. Michael Buckley and Edward Lehan of Taunton Boys Club .

Active bearers all former members of the Taunton Boys Club, included Milton Kelley, principals' commissioner in this area; Principal Arthur Mahoney of Leonard School; Oscar Maynard and Joseph Megan, ex-baseball players; Atty. Francis Mone, who played football at Boston College and Taunton High; Samuel Watson, ex-YMCA basketball star, and City Clerk Henry Gallipeau.

Rev. James Lyons of this city and assistant pastor was celebrant of the solemn requiem mass sung in Immaculate Conception Church, Taunton. Rev. Valentine Rajter, OMC., of Holy Rosary Church, CYO chaplain, in his parish, was deacon, and Rev. Thomas H. Taylor, pastor, was sub-deacon.

Father Taylor read committal prayers at St. Joseph's Cemetery, Taunton.

Morley Named to Head Community Fund Appeal

Lewis R. Morley will head the forthcoming campaign for the Fall River Community Fund, it was announced at campaign headquarters today.

This is the eighth annual appeal by the Community Fund which finances ten community services devoted mainly to the youth of the city. The amount to be raised will be 15% higher than last year. All the agencies of the Community Fund are planning a substantial increase in health and welfare services during the coming year.

In accepting the appointment, Morley said:

"When the Community Fund appeals to the public for financial support, the entire city is challenged to take its place among other cities of the country in what can truly be called 'Operation Hometown'. Through increasing support of volunteer workers and increasing generosity on the part of contributors, the Community Fund has raised a larger amount in virtually every one of its eight years of campaigning.

"I have confidence in Fall River and I believe that we will get a full fifteen per cent increase over last year."

LEWIS R. MORLEY

The agencies participating in the Community Fund are: Boys' Club, Boy Scouts, District Nursing Association, Family Service Association, Girl Scouts, King Philip Settlement House, Massachusetts Society Prevention Cruelty to Children, Mental Health Clinic, Ninth Street Day Nursery and Y. M. C. A.

Espirito Santos In Second Win

Espirito Santos of this city spoiled the debut of the Fox Point Intermediates by blanking the Providence booters, 3-0 in a FR Intermediate Soccer League encounter at Providence yesterday.

The win was the second in a row for the Alden Street eleven, which was tied, 1-1, by the Boys Club in their season opener two weeks ago. Espiritos now lead the league with two wins and one tie for five points.

Boys Club maintained its grip on the runnerup spot by tying St. Anthony, 1-1 at Ruggles Park. Ron Casey scored for St. Anthony in the first half and Joe Reis netted the equalizer in the second half. The summaries:

St. Anthony (1)—Chieglis g, Cabral rfb, Correira lfb, Simpson rhb, McGillick chb, Santos lhb, J. Pacheco or, Casey ir, Levesque cf, Machado ir, Podesky ol.

Boys Club (1)—Maiato g, Reis rfb, R. Avila lfb, Narcisso rhb, Garcia chb, Mendes lhb, Sousa or, Hacking ir, E. Avila cf, J. Andrade il, F. Andrade ol.

Goals—Casey, Reis. Substitutions—Boys Club: Linhares. Referee—Manuel Texeira.

RI Booters Here Sunday

Sunday's soccer schedule will be highlighted by the first appearance here of the Fox Point Intermediates of Providence.

Newcomers to soccer, the Providence booters meet St. Anthonys at Ruggles Park in the curtain-raiser of a twin bill, starting at 1:30.

The Fox Pointers opened their Intermediate League schedule last Sunday with a 3-0 loss to Espirito Santos, who are setting the pace with two wins and a tie. St. Anthony held Boys Club to a 1-1 tie last Sunday.

Boys Club and Espirito Santos, who shared the Juvenile League crown last season, meet at Lafayette Park at 1:30 in another Intermediate League encounter. They tied, 1-1, in their season opener.

Fox Point Rangers take on Fall River in a District Junior League tilt at Ruggles Park. The league's defending champions edged the FR booters, 2-1, in the season opener three weeks ago at Providence.

Aetnas trek to Father Sullivan Field, Attleboro, where they meet Portuguese-Americans of that city in a Junior League tussle. Aetnas and Rangers are tied for the lead with two wins and a tie.

Sports Schedule

Sunday

SOCCER

Intermediate League

St. Anthonys vs. Fox Points of Providence, Ruggles, 1:30.

Boys Club vs. Espirito Santos, Lafayette, 1:30.

District League

Fall River vs. Fox Point Rangers, Ruggles, 2:30.

Attleboro Portuguese Americans vs. Aetnas, Father Sullivan Field, Attleboro, 2.

SCHOLASTIC FOOTBALL

Coyle vs. Fairfield Prep, Taunton, 2.

GOLF

"Beat Gene Sarazen" tournament (second day), Fall River Country Club.

Member-guest mixed Scotch foursome, Fall River Country Club, 2.

Team match (second day), Yellows vs. Greens, Montaup Country Club, Portsmouth.

HOCKEY

American League

Providence vs. Cleveland, Auditorium, Providence, 8:15.

FIELD TRIALS

Annual Fall rabbit dog event, FR Rod and Gun Club, Westport, starting at 9 A. M.

Sports Schedule

Tonight

FOOTBALL

Scholastic

Mt. Pleasant at St. Raphael, Pawtucket, 8.

* * *

AUTO RACING

Season's final stock car program, Norwood Arena, 7:30.

* * *

Sunday

GOLF

Caddy Fund Exhibition

Bob Toski and Ted Bishop vs. Johnny Thoren and Don Hoenig, 18 holes, Fall River Country Club, 12 noon.

* * *

SOCCER

District Junior League

Aetnas vs. Fall River, Ruggles, 2.

Fox Point Rangers vs. Attleboro Portuguese Americans, Vets Field, Providence, 2:30.

Intermediate League

Espirito Santos vs. St. Anthonys, Lafayette, 1:30.

Fox Point Rams vs. Fall River Boys Club, Vets Field, Providence, 1:30.

Exhibition

Young Nationals vs. New Bedford All-Stars, Ashley Park, New Bedford, 2.

* * *

TRAP SHOOT

Hunters' Special, Tiverton Rod and Gun Club grounds, 10 A. M.

* * *

FIELD TRIAL

Fall hare stake, Taunton Fish and Game Association, Rounds Street, Taunton, 8 A. M.

* * *

HOCKEY

American League

Providence vs. Hershey, Auditorium, Providence, 8:15.

* * *

Monday

FOOTBALL

Scholastic

Cranston vs. LaSalle, Cranston Stadium, 8.

* * *

BOXING

Pete Aguirre, Los Angeles, vs. Charley Slaughter, Westfield, N.J., 10 rounds; other bouts, Arcadia, Providence, 8:30.

Gowdy, Surkont Speakers For Nov. 9 Sports Night

Curt Gowdy, "Voice of the Red Sox," will be one of the speakers at the Sports' Night to be held Nov. 9 in the Boys Club.

Tom Welch, executive director, said the program would launch the Fall and Winter schedule at the Senior Club.

Gowdy, who also announces Boston Celtics' basketball games, will be accompanied on the speaking platform by Max Surkont, Pittsburgh hurler, who is employed at the Pawtucket Boys Club during the off-season.

Chet Nichols, also of Pawtucket, and member of the Milwaukee mound staff, may also make an appearance.

A meeting of the committee will be held in the club tonight at 7:30. Already named to the group are:

Jim Corbett, Joey O'Connell, Joe Falvey, Alan Freeman, John Nolan, Bob Garrity, Stan Sieczkowski.

Charley (Chuck) Cummings, Don Carroll, Tom Morse, Harold Kilroy, Tom Karam, Manuel Franco, Barry McDonald.

Soccer Games Tomorrow

Aetnas of Fall River and Fox Point Rangers of Providence, tied for the District Junior Soccer League lead, face stiff tests tomorrow.

Aetnas meet Fall River at Ruggles Park at 2, and Rangers go against Attleboro Portuguese Americans at Vets Field, Providence, at 2:30.

In the only other soccer action here tomorrow, Espirito Santos place their undefeated record on the line against St. Anthonys in an Intermediate League game at Lafayette Park, 1:30.

Boys Club takes on Fox Point Rams in an Intermediate game at Vets Field, at 1:30.

In their last three starts, Espirito Santos have blanked St. Anthonys, and Fox Point, both 3-0, and Boys Club, 1-0.

Young Nationals of this city meet New Bedford All-Stars in an exhibition game at Ashley Park, New Bedford, tomorrow at 2 o'clock.

District Junior League

	W	T	L	Pts	Goals F	Goals A
Fox Point Rangers	3	1	0	7	10	1
Aetnas	3	1	0	7	7	2
Fall River	0	1	3	1	4	8
Attleboro	0	1	3	1	4	11

Intermediate League

	W	T	L	Pts	Goals F	Goals A
Espirito Santos	3	1	0	7	8	1
Boys Club	0	2	1	2	2	[illegible]
Fox Point Rams	1	0	1	2	2	4
St. Anthonys	0	1	2	1	2	6

—Herald News Photo

LAUNCH COMMUNITY FUND DRIVE: These volunteer Community Fund campaign leaders gathered at opening meeting last night in Temple Hall. Making plans for the drive which benefits 10 services are (left to right) General Chairman Lewis R. Morley, City-Wide Chairman H. Frank Reilly, Men's Division Chairman Douglas J. Richardson, Special Gifts Chairman Albert G. Pierce, South End Division Chairman Jeremiah J. Lowney, and Flint Division Chairman Odias Dumont.

Goal of $165,000 Sought In Community Fund Drive

The city-wide campaign of the Fall River Community Fund was officially launched last night in Temple Hall where volunteer workers from throughout the city gathered for a "Dutch treat" supper, speaking program and campaign instructions.

Chairman Albert G. Pierce of the Special Gifts Committee announced that $26,000 has already been pledged to the fund.

General Chairman Lewis R. Morley greeted the workers. He stressed that the fund belonged to all of Greater Fall River and asked the workers to go all out to secure pledges for the 10 charities which the fund benefits.

Morley said that last year $145,000 was raised and that the fund should go up to $165,000 this year.

Chairman H. Frank Reilly of the City-Wide Committee announced the dates when solicitations will be reported. The meetings, all in Temple Hall, will be at 12:30 P. M. on Wednesday, Friday and next Monday. He said

(Continued on Page Two)

Campaign—

(Continued from Page One)

the campaign will be finished on next Tuesday.

Reilly then introduced the City-Wide leaders including Chairman Douglas J. Richardson, men's division; Cecilia E. Walsh, women's division; Odias Dumont, Flint division and Jeremiah J. Lowney, South End division.

Representatives of the community services which the fund supports spoke briefly on the work of their organizations. Each said that the money derived from the fund was necessary to their work.

Scout Executive Zigmund Jackim said that 2,700 boys are now in the Scouts in this area. Thomas F. Welch, speaking for the Boy's Club, asserted that the Community Fund released the workers at the club for duties other than fund raising. He said that the 3,200 boys were a full time job.

Miss Inez G. Lowell spoke for the Family Service organization which stands ready to help any family with any problem. Miss Sheila Broderick told of Girl Scout work here, and the 2,000 girls in the organization.

Miss Dorothy Gifford, speaking for the Society for Prevention of Cruelty to Children, said the group does much useful work in caring for children who do not otherwise receive proper care. John Marshall Jr. said the Mental Health Clinic here is capable of saving the taxpayers money in that it can make useful citizens of those who might otherwise sink deeper into the depths of mental unfitness.

Herbert Follette of the YMCA pointed out that the Y serves all the community. He said that as many as 6,700 teen-agers have attended the Saturday night dances. Cecilia E. Walsh spoke for the District Nursing Association. She said that part of the nurses salaries are paid from the Community Fund.

Morley reminded the workers that they are soliciting for ten services, not one. He added that a person contributing a dollar is giving only ten cents to each of the essential community agencies.

Espirito Santos Widen Lead in Intermediate

Espirito Santos widened their lead in the Intermediate Soccer League, yesterday by defeating St. Anthonys, 1-0, on an accidental goal at Lafayette Park, while Boys Club and Fox Point Rams were playing a 1-1 tie at Providence.

The accidental goal, which came on a drive that caromed off Al Simpson, St. Anthony's halfback, into the cage, enabled the East Enders to chalk up their fourth straight triumph after being held to a 1-1 tie by Boys Club in the season's opener.

It was the second straight game St. Anthonys has lost on an accidental goal, Rams winning on a "gift" goal, 2-1 a week ago.

In the Providence encounter Boys Club led, 1-0 at intermission on Johnny Reis' goal, but midway in the second half, Ken Souza netted the equalizer for the Rams, who give promise of becoming a definite threat. The summaries:

Espirito Santos (1)—Texeira g, Pavao rfb, R. Caron lfb, Andrade rhb, Coute chb, H. Caron lhb, Sousa or, Cabral ir, Tavares cf, Luz il, R. Pereira ol.

St. Anthony (0)—Chieglis g, Ferreira rfb, Correira lfb, Simpson rhb, McGillick chb, Purcell lhb, Podesky or, Cascy ir, Levesque cf, Pacheco il, Cabral ol.

Goal Simpson (accidental). Substitutions—Espirito Santos: A. Pereira, Lopes, Guimond; St. Anthonys: Travis, Ellis. Referee—Manuel Teveira.

• • •

Boys Club (1)—Maiato g, Ferreira rfb, A. Avila lfb, Narcisso rhb, R. Avila chb, Santo Christo lhb, Mendes or, Linhares ir, Arruda cf, Reis il, Sousa ol.

Rams (1)—Dolan g, Silvia rfb, R. Souza lfb, Clarkin rhb, Santos chb, Soares lhb, Vieira or, Paivo ir, K. Souza cf, D'Arezzo il, Medeiros ol.

Goals—Reis, K. Souza. Referee—Norbert Mendes.

Fox Pointers In Top Spot

Fox Point Rangers took over the District Junior Soccer League lead yesterday when the Providence eleven romped to a 5-1 victory over Portuguese-Americans of Attleboro at Providence.

Aetnas fell a half-game off the pace when they were unable to go through with their game with Fall River at Ruggles Park. Saturday's rain obliterated the lines on the pitch making play impossible.

Rangers led, 3-1 at halftime on goals by Tom Zonfrelli, Dick Pacheco and Vic D'Arezzo. George Pacheco and Ronnie Alves scored in the second half. Dick Mettey accounted for the lone Attleboro marker. The summary:

Rangers (5)—Arago g, Cabral rfb, Silvia lfb, Soares rhb, Nightingale chb, R. Santos lhb, G. Pacheco or, D'Arezzo ir, R. Pacheco cf, Zonfrilli il, A. Santos ol.

Attleboro (1)—Angelo g, Texeira rfb, R. Caponigro lfb, J. Caponigro rhb, D. Rapoza chb, Fernandes lhb, Costa or, Briggs ir, Clegg cf, Mettey il, Estrella ol.

Goals — Zonfrelli, R. Pacheco, D'Arezzo, G. Pacheco, R. Alves, Mettey. Substitutions — Rangers: R. Alves, M. Santos; Attleboro—Aguiar. Referee—Norbert Mendes.

Halloween Fete Is Conducted At Boys Club

A Halloween party was held Saturday night by the Junior Division of the Fall River Boys Club, in their building on Anawan Street. More than 600 boys attended.

Featured was a movie, "Beware of Spooks," starring Joe E. Brown. The boys were addressed by Thomas Welch, executive director of the Boys Club, and by Arthur Bertrand, superintendent of the Junior Division.

Welch urged the boys to study hard at school, stay off the streets at night, and keep physically fit in order that they may become better citizens. Bertrand stressed the importance of respect for other people's property.

There were songs by Ronald Migneault and Albe Novo. There were first, second and third place winners in the contests.

Best clowns, Donald Solomon, Roger Schenck, and Gene Soares; best tramps, Tony Medeiros, Leo Pariseau, and Henry Bellavance; best cowboys, Kenneth Beaulieu, Roger Bussiere and William Forrest.

Best pirates, Emile Couturier, John Jalbert and Richard Nadeau; best dressed girls, Dominick Pescarino, Maurice Cindrada and Augustine Correia; best skeletons, Albert Monteiro, Henry Thomas and Arthur Silvia.

Best ghosts, Manuel Sousa, Peter Bergeron and Joseph DeMarco; devils, Peter Stubbs, Ray Norlon and Art Lizotte; witches, Paul Cevilla; patriots, James Reed, Paul Gibson and Joseph Guay.

Winners of the balloon blowing contest were William Costa, Joseph Guay and Gerald Monroe; pie eating contest, Andrew Andosia, James Reed and Ernest Dube; doughnut eating contest, Antone Gracia and Robert Guerette; flour eating contest, William Platt, Joseph Pontes and Thomas Clinton.

The program was in charge of Bertrand, assisted by Arthur Audet, Al Correira, Ray Audet, Joe Costa Jr., James Arruda, and William Platt. Norman Renaud was in charge of the moving picture. Contest judges were Joseph Costa, Orient LaPlante and Wilfred Makin.

McCloskey Sports Night Chairman at Boys Club

Tom McCloskey has been appointed chairman of the Boys Club Sports Night, next Tuesday, at which Curt Gowdy, Red Sox and Celties' announcer, will be the principal speaker.

Joey O'Connell was named secretary, and sub-committees were selected as follows:

Publicity — Charley (Chuck) Cummings, Stan Sieczkowski.

Hall and Decorations — Hal Kilroy, John Nolan, Barry McDonald, Manny Franco.

Refreshments — Alan Freeman, Bob Garrity.

Program and Speakers — Tom Karam, Tom Welch.

Another meeting of the entire committe will be held tonight when plans for the event will be completed. Admission will be by ticket only, with distribution by members of the committee. There will be no charge.

Matt Surkont of Pawtucket, Pittsburgh Pirates' pitcher, formerly with Milwaukee Braves, will also address the gathering.

Gowdy has a solid background in sports. An All-Rocky Mountain Conference basketball forward at University of Wyoming, Curt earned nine letters in college.

After a spinal injury forced his discharge from the U.S. Air Corps, he entered the sports broadcasting field in his home town of Cheyenne, Wyo.

In 1949, he became associated with Mel Allen in broadcasting New York Yankees games and, in the Fall of 1950, accepted the job of No. 1 man of the Red Sox baseball radio and television crew.

HERE TUESDAY: Curt Gowdy, voice of the Red Sox, will be principal speaker at the Boys Club Sports' night, Tuesday, in the senior club gym. A former basketball player and Mel Allen associate in broadcasts of New York Yankee games, Curt is also TV announcer of Boston Celtics' basketball contests.

Obitu

Dr. J. M. Sullivan Ill Short Time

Dr. James M. Sullivan of 72[illegible] Second Street died yesterday afternoon after a brief illness.

A practicing dentist in this city for 45 years, with an office at 102 South Main Street, Dr. Sullivan was a lifelong resident here and was the son of the late Michael and the late Annie (Hanley) Sullivan and husband of the late Laura G. (McGuire) Sullivan.

He attended schools in this city, including Durfee High School, then studied at Villanova where he was noted as a left-handed baseball pitcher.

Dr. Sullivan was graduated from the University of Pennsylvania and took a special course in orthodontistry at Harvard.

Until the early 1930s, he served as a dentist for the Fall River public schools.

At the time of his death, he had, for many years, been associated in business with his brother, Dr. Eugene F. Sullivan Sr.

He also maintained a New Bedford office.

Dr. Sullivan was the oldest living member of the Fall River Boys Club. He was a member and trustee of St. Mary's Cathedral Parish and a member of the Holy Name Society of that Parish; a member of Fall River Council, Knights of Columbus, and the Bishop Stang Fourth Degree Assembly, K. of C; a member of the Massachusetts and Fall River Dental Societies; of the New England Left-Handed Golfers Association, and of the Montaup Country Club.

Besides his brother, Eugene, Dr. Sullivan is survived by two daughters, Mrs. Francis J. Fanning of this city, and Mrs. William H. Burns of Stamford, Conn.; one sister, Mrs. William H. Greany of this city; seven grandchildren and several nephews and nieces.

His funeral will take place Friday morning from the Dan'l. and M. J. Coughlin, Inc., Funeral Home with a solemn high mass of requiem in St. Mary's Cathedral at 9.

CURT SPEAKS TONIGHT

Curt Gowdy, who will speak at the Boys Club sports night, Tuesday, will address the Providence Gridiron Club tonight.

Referees Increase City League Woes

By FRED R. DOLAN

City Basketball League officials have a $64 question: "Where can we get referees for Sunday afternoon games?"

Norm Mullen, the man behind the scenes in the all-out effort to keep the league alive, said today that all four of last season's officials quit at the same time.

May Have Solution

"They don't want to work Sundays," explained Norm. "They want to stay home with their families, and I can't say that I blame them."

Mullen thinks he may have an answer to the problem—referees, that is. Some of the league's other worries are still unsolved. Norm said there are eight available whistle-tooters, and he is polling them to see if they will work one Sunday a month.

So far, he has contacted Harold Peterson, one of last Winter's referees, and Jackie Brenner, and both go for the idea.

Norm also plans to put the question to Ally Seligman and Nick Cariglia, members of the 1953-54 staff, and Jim Sullivan and Lloyd Underwood, both of Tiverton.

Connor Going To Syracuse

Charley (Chuck) Connor, fourth member of the former referee corps, will not be around this season. He leaves shortly for Syracuse to assume a new position.

Sullivan has already committed himself for Sunday games in Tiverton, and Underwood is doubtful because he will again be working Navy games in Newport during the week.

The major problem, of course, is how to raise enough money to assure the completion of the 1954-55 schedule.

Officials felt the answer was the advance sale of season tickets, but so far results have not been encouraging.

Mullen said it is necessary to sell at least 250 pasteboards to keep the league going all season. The players each have some to sell and it appears that if they want to play this Winter, they'll have to dispose of the tickets.

Cut Sponsors' Expenses

To help financially, the league sharply reduced sponsors' expenses, eliminating jackets and sneakers, and requiring only uniforms. Team backers each tossed $25 of this saving into the treasury so that both sponsor and league benefited.

"We know one thing—that Sunday ball will be out after this year," Mullen declared. "We can't go through this thing year after year, especially when we can't get officials."

The league will open Dec. 5. Abe White has the Saywards; Fred Wolstencroft, Mannings; Hank Noga, Sherrys, a new entry, and Gil Nadeau has the fourth club, but to date hasn't found a sponsor.

Gil's team was sponsored last season by Shore's, which has changed its policy and hereafter will back only teams composed of employes.

• • •

Booster Plates

Durfee Boosters automobile plates are available to the public.

President Bill Canning announces that his organization has changed its stand and, instead of reserving the plates for club members, will sell them to all-comers at 50 cents each.

"We're not making any money on the plates, and we'd like to see them used more widely for the publicity value," Bill said.

For the convenience of club members selling the plates, Canning said they have been placed in the First Federal Savings Bank, North Main and Granite Streets.

• • •

No Help Needed

Durfee cheerleaders are a resourceful group.

A few weeks back, their advisor, Miss Marie Shalloo, sought Durfee Boosters Club help in providing new basketball uniforms for her girls, and the club pledged its cooperation.

Miss Shalloo said at the time that the cheerleaders were planning a dance to raise necessary funds, but had no way of knowing what the "take" would be, and Boosters voted to make up the balance.

At the last meeting of the club, Miss Shalloo said she was pleased to announce that the girls realized a profit of $129.90 from their dance.

"The cheerleaders thank you for your kind offer of assistance, but are happy to say at this time that they won't need help," the advisor said.

• • •

Legion To Rescue

A Durfee High Band problem was settled at the Boosters Club meeting.

Faust Fiore's student musicians have a double date on Veterans' Day (formerly Armistice Day) next Thursday—parading in the morning and playing at the Durfee-Coyle game in Taunton in the afternoon.

What to do about providing the band a lunch was the question, and Billy Lynch, a Booster, had the answer.

Commander of the War Veterans Council, Lynch said that no provision had been made this year to furnish a luncheon for the band, as was done in the past, but he assured Boosters that John Foster Stafford Post would see to it that members of the band would not go hungry to Taunton.

• • •

Benevides To Wed

Frank Benevides, Milwaukee Braves' farmhand, will be married to Miss Patricia Dawn Barnes of Eau Claire, Wis., in that city, Saturday morning.

Benny met his bride-to-be while playing for Eau Claire in the Class C Northern League the past baseball season. They will be tendered a reception at the Eagle Restaurant on their arrival here, Nov. 20. They will make their home in this city.

• • •

Alves With Saywards

Lenny Alves, winner of the George Kaplan Memorial Trophy last season as Durfee's most valuable basketball player, will be back in action on the Boys Club court the coming Winter with the Saywards of the City Basketball League.

A replacement for George Attar, another ex-Hilltopper soon to go into the Army, Lenny is a student at Dean Academy, where he is playing lacrosse and finds that he likes his new sport. Alves who was All-Bristol second baseman, plans to try for the Dean diamond team next Spring.

TOM McCLOSKEY

Invite Coaches to Attend Boys Club Sports Night

Figures prominent in the city's athletic circles have been invited to attend the Boys Club Sports' Night, Tuesday, in the senior gym.

Curt Gowdy, Boston Red Sox announcer, will be principal speaker, and Tom McCloskey, who heads the committee on arrangements, is program chairman.

Extended invitations to the event, which launches the club's Fall and Winter season for senior members are:

Coaches Luke Urban, Fred Dagata and Tom Hammond, Durfee; Nick Olivier, Prevost; Charley O'Keefe, Dartmouth; Rod Sullivan, Diman; Nick Cariglia, Westport, and Jack Kineavy, John Simpson and Bill Kearns, Somerset.

Also, Dick Hayden, director of health and physical education in FR public schools: Red Torphy, Artie Butler, Henry DeMeo and Johnny Reder, former pro ball-players.

Also, Joe Andrews, Frank Benevides and Dick Sullivan, now in the minor leagues, and Bob Mickool and Bob Correllas, who begin their pro diamond careers in 1955; Fred Kozak, former Brown hoop captain, and Tom Gastall, now Bu quarterback.

The program is free, but admission will be by ticket only. Committee members are distributing the tickets. Refreshments will be served.

Speaking at the Providence Gridiron Club last night, Gowdy predicted that Ted Williams will be back in baseball next season, but added that he didn't think Williams himself was entirely sure yet what he would do.

"But you can be sure Tom Yawkey won't beg him," Curt added. "He will leave the decision up to Ted." Gowdy said that Mike (Pinky) Higgins, new Red Sox manager, "won't be asking Ted either."

Lawton Tops Average List

Al Lawton averaged 113.5 to pace Central Congregational Church League bowlers through the first round (five weeks) at Boys Club alleys.

Ralph Arthur was runnerup with 112.7, and Charley Sowter placed third with 111. Charlie Keyes Jr. averaged 115 but bowled only three games.

Sowter registered high total, 385, and Lawton bowled high single, 157.

Others with averages of 100 or better were Jack Grinnell 106, Ken Grace 105, Harry Morrissette 104, Frank Wood 104, Herb Bradley 101, Jim Morrissette 101, Everett Arnold 100.

Lakes, captained by Bill Lake, turned in a 12-3 record to hold a three-game lead over Martins and Woods, who are deadlocked for second place with 9-6 marks. Bradleys are fourth with 7-8, and Marbles and Yorks are tied for fifth, 4-11. Individual averages:

	G	P'fall	Ave.
C. Keyes Jr.	3	345	115
Lawton	15	1703	113
Arthur	15	1691	112
Sowter	15	1673	111
Grinnell	15	1596	106
Grace	15	1580	105
H. Morrissette	15	1569	104
Wood	15	1557	104
Bradley	12	1211	101
J. Morrissette	15	1514	101
Arnold	12	1203	100
Thibault	15	1472	98
A. Davis	15	1456	97
Gauntlett	15	1465	97
J. Lake	15	1448	96
Waite	9	852	95
Sisson	15	1413	94
Wordell	15	1409	94
York	15	1409	94
Turner	15	1400	93
B. Lake	12	1106	92
Martin	12	1103	92
Rev. Mr. Wright	8	726	91
Bradbury	12	1065	89
B. Davis	12	1036	86
Boyes	12	975	81
Marble	15	1202	80
Chadwick	15	1162	77
Hayden	15	1159	77
C. Keyes Sr.	15	1105	74

School for Referees to Be Held Next Wednesday

The school for basketball referee candidates which opened at the YMCA, Tuesday, will be held Wednesday night next week, Director Everett Stark announced today.

A shift in nights was necessary because of the Boys Club Sports Night, Tuesday, which Instructors Ally Seligman and Jim Sullivan and their "students" desire to attend.

Stark said the remainder of the November sessions will be held Tuesday nights as planned.

This week's class was attended by five men interested in becoming whistle tooters. They will be prepped for the annual exam in December.

Any others interested are invited to join the course, Wednesday.

Coaches Ed Haracz of Morton and Nick Olivier of Henry Lord were present at the opening session.

Three Providence Elevens To Play Here on Sunday

Three Providence soccer elevens are scheduled for action here Sunday.

Fox Point Rangers, setting the pace in the District Junior League, take on Aetnas at 2:30 at Father Kelly Park, and Fox Point Rams meet Espirito Santos at 1:30 at Lafayette in an Intermediate League tilt.

Rangers have won four and tied one to lead Aetnas by a single point. The Providence booters took over the lead last Sunday, when Aetnas, previously tied with them, were idled due to the unfavorable playing conditions of Ruggles Park for their game with Fall River.

Pontas open their season Sunday against Fox Point in the first round of the National Amateur Cup at Ponta Stadium.

FR treks to Father Sullivan Field, Attleboro, where they meet Portuguese-Americans in a league tilt at 2:30.

Boys Club and St. Anthonys clash at 1:30 at lower South in another Intermediate League encounter.

Young Nationals of this city meet New Bedford All-Stars at 2:30 at Ruggles in an exhibition. YNats easily defeated NB, 5-0 last Sunday.

Sports Schedule

Sunday

SOCCER

National Amateur Cup

Pontas vs. Fox Point, Ponta Stadium, 2:15 (first round).

Intermediate League

(Starting at 1:30)

Espirito Santos vs. Fox Point Rams, Lafayette.

Boys Club vs. St. Anthonys, Lower South.

District League

(Starting at 2:30)

Aetnas vs. Fox Point Rangers, Father Kelly.

Portuguese Americans vs. Fall River, Father Sullivan Field, Attleboro.

Exhibition

Young Nationals vs. New Bedford All-Stars, Ruggles, 2:30.

* * *

HOCKEY

American League

Providence vs. Pittsburgh, Auditorium, Providence, 8:15.

* * *

GOLF

Second day of annual team match, Fall River Country Club.

Igoe Chosen By Referees

Vin Igoe of Foxboro was elected secretary-treasurer of the Southeastern Massachusetts Board of Approved Basketball Officials at its meeting yesterday in the Taunton Boys Club.

Because he is an associate member, Igoe was chosen on a temporary basis pending approval of International, President Johnny Lee said.

The meeting opened with a moment of silent prayer for the late Tom Moore, director of the Boys Club for 35 years, and long-time secretary-treasurer of the referee's board.

It was announced that the $100,000 gymnasium in the new James L. Mulcahey Elementary School in Taunton had been named in memory of Moore.

The board approved new set of by-laws, and set Nov. 21 as the date of the annual interpretation clinic to be conducted by Oswald Tower, editor of the Basketball Guide. The site was not chosen.

Present from Fall River were Ally Seligman, Tom Burns, Jim and Don Sullivan and Ed Haponik.

Gowdy, Surkont Here Tomorrow

Arrangements are complete for the Boys Club Sports Night to be held in the senior gym tomorrow night at 8 o'clock.

There is no charge, but admission is by ticket only. Members of the committee headed by Chairman Tom McCloskey are distributing the tickets.

Curt Cowdy, "voice of the Red Sox," will be the principal speaker, and Matt Surkont of Pawtucket, who hurled for Pirates the past season, will also address the gathering, which will include high school students and past and present Fall River professional ballplayers.

Tom Gastall Praised at Boys Club Sports Night

By BILL CRIPPS

Bright years are ahead for Tom Gastall and Boston Red Sox, according to Curt Gowdy, "Voice of the Red Sox," and his sidekick, Bob Murphy, who has been handling Boston University football games this Fall.

Murphy, an unexpected speaker at the Boys Club Sports Night last night, which drew 400 to the club gym, rates Gastall with the top quarterbacks in the nation, "offensively, and defensively."

Took Urban's Advice

Before he went into an analysis of Gastall's quarterbacking, Murphy credited the "wise counseling of Tom's high school coach, Luke Urban," with keeping him in college, "away from a baseball career that might have been forced on him too early."

"He'll get a lot more money than the $30,000 that was offered him, and he'll be better equipped to do the job after college," Murphy said.

Notre Dame has its Guglielmi and Oklahoma has Kalam, but for Murphy "it has been a real pleasure to watch Tom Gastall this season."

Though California's Paul Larsen rates as the nation's leading passer with 104 completions out of 159 passes thrown, and Gastall is seventh with 51 out of 94, the Fall River product rates second to none in Murphy's book in the all-important touchdown pass.

Second To Dawson

Only Purdue's quarterback, Paul Dawson, leads Gastall among college passers in the nation in TD passes, with 14. Gastall has 10.

"Early in the season," Murphy said, "Buff Donelli made the statement, 'We'll go as Gastall goes.' BU's 6-1 record speaks for itself. Tom's play selections have been good, his passing has left little to be desired, and he can run with the ball."

But it is Tom's defensive ability that has pro scouts talking and "that ability would earn him a defensive spot in the pro league today," Murphy said.

Gowdy answered many questions not put to him but in the mind of every Red Sox fan in the audience, and most of his remarks were just what willing ears wished to hear.

Thinks Ted Will Be Back

It is Curt Gowdy's guess that Ted Williams will be back for three reasons. 1. Because $100,000 is hard to pass up; 2. He's in many businesses and it's important to keep your name before the public; 3. He has pride in his work.

"Ted has the finest pair of eyes the major leagues and Marine Corps (Aviation) have ever seen," Gowdy said. He'll hit .300, a lot of homers and will be more effective because he won't play regularly."

Regarding the 1954 season, Gowdy said, "Sure we had a poor season but believe me the Sox will be a lot better, tremendously so, and next year you can look for a very fine baseball season."

Thomas Future Great

He pointed to "The best young talent in the minor leagues that will be coming up." Red Sox infield veterans will have a job on their hands holding down positions against "these kids."

"Right now they have as good an outfield as there is in Williams, Jenson and Piersall, and a pitching staff, augmented by promising rookies, that will be loaded," said Gowdy. "Mark the name of Jack Thomas, a big 215-pound right-hander now in the Army as a future great.

He was unable to give a reason for Lou Boudreau's dismissal as manager, except to say that "Higgins has been working his way up and was being groomed." Fear that Pinky might be persuaded to join some other club might have had something to do with it, in Curt's opinion.

Gowdy feels that the quiet, fatherly Higgins "will do an outstanding job. He's well liked and has a way with the kids."

Surkont Praises Rickey

Curt also has a strong hunch that Boudreau will get the Kansas City job.

Max Surkont, of Pawtucket, ex-Milwaukee Braves hurler sold to Pittsburgh last season, spoke highly of General Manager Branch Rickey, and felt the Pirates had the stuff to finish as high as sixth next season.

Asked who gives him the most trouble, Max said, "Duke Snyder of Brooklyn." In a chance meeting after the season ended Max said he met Snyder and told him, "I'll be expecting a Christmas card from you."

Surkont thinks Giants' Capt. Alvin Dark is the best hitter in the National League, and that Milwaukee and New York will wage a two-way fight for the pennant.

Boys Club President Lewis R. Morley paid glowing tribute to the memory of club founder Thomas Chew.

DeMeo Surprised

Director Tom Welch, gratified at the excellent turnout, said that social activity in clubwork went band in hand with the work of mental, moral and physical betterment.

Henry DeMeo taken by surprise when presented a life membership card, for his many services to the club, by Joey O'Connell, a member of the program committee, said, "I thank you, but I want you to know that the club has done more for me than I've done for the club."

Russ Saba, of the Pawtucket Boys Club staff, did an excellent job as replacement for Chet Nichols, who was unable to attend.

Sports figures from the area introduced were Coaches Luke Urban and Fred Dagata, Durfee; Nick Olivier and Tom Hammond, Prevost; John Simpson, Jack Kincavy and Bill Kearns, Somerset; Nick Cariglia, Westport, and Rod Sullivan, Diman.

Also, Richard F. Hayden, director of physical and health education in Fall River public schools; Fred Kozak, ex-Durfee and Brown University athlete; Dick Sullivan, a pitcher in the Brooklyn Dodgers chain, and George Doran of Wellesley, former employe of The Herald News.

Tom McCloskey was program chairman and master-of-ceremonies. His committee included Joey O'Connell, Stan Seiczkowski, Charley Cummings, Tom Moss, Bob Garrity, Jim Corbett, Al Freeman, Hal Kilroy, Manny Franco, Al McNally, Tom Welch and Tom Karam.

The program included movie highlights of the 1952 football season and 1953 World Series and refreshments.

—*Herald News Photo*

REWARD FOR SERVICE: Henry DeMeo, right, accepts life membership card from Joey O'Connell, secretary of Boys Club Sports Night program. Presentation, for Henry's many services to the club over the years, took him by surprise.

—*Herald News Photo*

RED SOX "VOICE" Curt Gowdy, second from left, gets warm welcome from Boys Club Sports Night Chairman Tom McCloskey on his arrival last night Max Surkont, ex-Milwaukee Braves hurler now with Pittsburgh Pirates, second from right, looks on along with Club Director Tom Welch.

Tech Basketball to Start Nov. 27

Durfee Tech will open a 21-game schedule against an Alumni team on Saturday, Nov. 27, at the Boys Club, and close against Merrimack, March 2 at North Andover.

JACK GREENHALGH

The schedule includes home and away games with Southern New England Coastal Conference rivals, New Bedford Tech, Stonehill, Gordon and Curry. Curry was recently admitted to the conference.

Engineers had a 12-9 record last season, but notched only one win in six conference starts, New Bedford won the crown with a 6-0 slate.

Coach Jack Greenhalgh will again be at the helm. All Tech home games will be played at the Boys Club, starting at 8 P. M. The schedule.

Nov. 27, Alumni.

Dec. 4, at Gordon; 9, Bridgewater; 11, at Providence Bible; 15, New Bedford.

Jan. 6, Gordon; 8, Quinnipac; 21, at Stonehill; 27, U. S. Naval; 28, at Curry.

Feb. 3, at U. S. Naval; 5, Merrimack; 9, at Bridgewater; 12, Providence Bible; 14, Stonehill; 18, Curry; 20, at Quinnipac (New Haven); 21, at Philadelphia Tech; 24, at New Bedford; 26, at Lowell Tech.

March 2, at Merrimack.

Fifth for Espirito Santos; St. Anthonys in First Win

Espirito Santos blanked Fox Point Rams, 2-0, and Ronnie Levesque accounted for all his team's goals as St. Anthonys defeated Boys Club, 3-1, in the Intermediate Soccer League, yesterday.

The victory was the fifth in a row for the Espirito Santos who have held the opposition scoreless since their 1-1 tie with the Boys Club in the season opener.

The Alden Street booters, who had previously defeated the Rams, 3-0, led 1-0 at the halfway mark yesterday on Joe Cabral's goal on a corner kick. Ron Pereira scored from scrimmage early in the second half for the second Espirito tally of the contest, played at Lafayette Park.

In their encounter with the Boys Club, St. Anthonys had a 1-0 lead at halftime on the first of three goals by Levesque, last year's most valuable player in the now inactive Fall River Juvenile League. The Reis scored from scrimmage to avert a Boys Club shutout.

The victory was the first of the season for St. Anthonys, who are now tied with the Fox Point Rams for the runnerup spot. The summaries:

Espirito Santos (2)—Texeira g, Pavao rfb, R. Caron lfb, Lopes rhb, Couto chb, H. Caron lhb, Sousa or, Cabral ir, Travis cf, Pereira il, Luz, ol.

Rams (0)—Dolan g, Sousa rfb, Casey lfb, J. Santos rhb, D. Santos chb, Soares lhb, D'Arezzo or, Rodrigues ir, Sousa cf, Pavao il, Medeiros ol.

Goals—Cabral, Pereira. Substitutions— Espirito Santos: W. Arruda, D. Arruda, Guimond; Rams: Santano, Clarkin, Luiz. Referee: Mello. 20-minute halves.

* * *

St. Anthony (3)—Chieglis g, Cahral rfb, Pereira lfb, Simpson rhb, McGillick chb, Purcell lhb, Casey or, Podesky ir, Levesque cf, Pacheco il, Travis ol.

Boys Club (1)—Maiato g, Pereira rfb, A. Avilla lfb, Narcisso rhb, R. Avilla chb, Santo-Christo lhb, Arruda or, Medeiros ir, Reis cf, Andrade il, Sousa ol.

Goals—Levesque 3 (one penalty), Reis. Substitutions — St. Anthony: Machado, Ellis, Dube, Cordeiro; Boys Club: Garcia, Fernandes. Referee—Manuel Correira. 20-minute halves.

Gowdy, Kazmaier Here

Two outstanding figures in the sports world are booked for Fall River appearances this week.

Curt Gowdy, TV and radio announcer for the Red Sox, will be principal speaker tonight at the Boys Club Sports Night, and Dick Kazmaier, All-America at Princeton, will head the speaking program at the Pony League banquet in Richard Borden Cafeteria, tomorrow night.

Gowdy will be joined by Matt Surkont, Pirates' pitcher, and possibly Chet Nichols of the Milwaukee Braves, at the Boys Club.

Kazmaier, All-America in his junior and senior years, was Princeton's triple threat for three seasons under Coach Charley Caldwell. He will have a former grid opponent as a companion at Pony's head table in Fred Kozak, ex-Brown ace.

Both functions will honor past and present FR pro ball players, including Artie Butler, Walter (Red) Torphy, Henry (Kid) DeMeo and Luke Urban, who cavorted on the diamond years ago.

Corbett Boys Club Coach

Coach Jim Corbett will meet with candidates for the Boys Club basketball team at 8:30, next Tuesday night.

Corbett succeeds Jim Murray, who found it necessary to relinguish the loop reins due to the pressure of business. Corbett was a member of the 1947-48 BC team.

The schedule calls for home-and-home games with Pawtucket, Olneyville, Wanskuck, and Providence Central. Exhibitions will fill in the remainder of the schedule.

JIM CORBETT

Soccer Practice

A practice session will be held tomorrow at 1:30 at Ruggles Park for the All-Star team that will play under the colors of the Boys Club in the Midget Soccer Tournament at Ludlow, Thanksgiving weekend.

The 20 boys selected for the squad are asked to report as matters concerning the trip to Ludlow will be discussed with Boys Club and Southern New England Soccer Football Association officials.

Sports' Night Program

CURT COWDY, Speaker

TUESDAY, NOVEMBER 9, 1954

8:00 P.M.

Senior Boys' Club — Pacasset St.

Ticket must be presented for **FREE** Admission

Nationals, Pontas in Cup Tussle Tomorrow

Young Nationals and Ponta Delgadas meet in the National Challenge (Open) Cup competition tomorrow at 2:30 at Ponta Stadium, Tiverton. John Lima will referee.

Espirito Santos, undefeated in six Intermediate League tilts, take on Boys Club in a prellminary to the cup game, at 1:15. Manuel Teixeira has been assigned as referee.

Only other action here sees Aetnas of this city playing Portuguese-Americans of Attleboro in a Junior League game at 2:30 at Father Kelly Park, with Dennis Oliveira, referee.

At Gano Field, Providence, Fall River takes on Fox Point Rangers in a District Junior League game, and St. Anthonys go against Fox Point Rams in an Intermediate League encounter. Norbert Mendes is the referee assigned.

Young Nationals, who have several former Ponta players, will field the following lineup:

Hank Noga, g; Henry Sardinha and Ev Cabral, fullbacks; Manny Martin, Tony Arruda and Ed Mathews, halfbacks, and Ev Cambra, Lou Felix, Tony Santos, Joe Pereira and Pete Silvia, forwards.

Noga, Cabral, Santos and Silvia are ex-Pontas, and Mathews, Felix and Pereira were with the Nationals last season. The Nationals have also signed Manny Gomes.

ports Schedule

Sunday

SOCCER

National Challenge Cup

ontas vs. Young Nationals. ta Stadium. 2:30.

Intermediate League

spirito Santos vs. Boys Club. ta Stadium. 1:15.

Anthony's vs. Fox Point ns. Providence.

District Junior League

etnas vs. Attleboro Portuguese ericans, Father Kelly. 2:20.

Fall River vs. Fox Point Rangers, Providence.

* * *

GOLF

Last day of Black-Orange team match; turkey tournament; Fall River Country Club.

* * *

HOCKEY

American League

Providence vs. Hershey, Auditorium, Providence. 8:15.

* * *

FOOTBALL

Semi-Professional

Grande vs. Greenfield Lions. Cranston Stadium. 2.

* * *

Monday

BASKETBALL

CYO League

(Starting at 6:45)

St. Patricks vs. St. Michaels.

Santo Christos vs. Our Lady of Angels.

St. Jeans vs. Notre Dames.

Y Community League

(At YMCA Gym)

Firestones vs. Skippers, 7.

Radars vs. Pistons, 8.

Chace vs. Shores, 9.

Espirito Santos' Streak Stretched to Six Games

Espirito Santos ran their win streak to six games as they defeated Boys Club, 1-0, yesterday at Ponta Delgada Stadium, and St. Anthonys tied Fox Point Rams, 1-1, at Vets Field, Providence, in Fall River Intermediate Soccer League encounters.

Joe Tavares scored from scrimmage early in the first half for Espirito Santos.

Both goals in the Rams-St. Anthony game were on penalty kicks, Tom Podesky converting in the first half for St. Anthonys and Joe Pavao in the second half for the Rams.

Espirito Santos now have a nine-point lead with six wins and one tie for 13 points. They have not been scored upon since their 1-1 tie with the Boys Club in the season opener on Oct. 3. The summaries:

Espirito Santos (1)—Texeira g, Pavao rfb, R. Caron lfb, Froment rhb, Couto chb, H. Caron lhb, Sousa or, Tavares ir, Cabral cf, Luz il, Pereira ol.

Boys Club (0)—Maiato g, A. Availla rfb, Pereira lfb, Narcisso rfb, R. Avilla chb, Santo-Christo lhb, Andrade or, Mendes ir, Arruda cf, Reis il, Fernandes ol.

Goal — Tavares. Substitutions — Espirito Santos: Correira, Arruda, Lopes. Referee—Manuel Texeira. 20-minute halves.

* * *

St. Anthonys (1)—Chieglis g, Faria rfb, Cordeiro lfb, Machado rhb, McGillick chb, Purcell lhb, Pacheco or, Cabral ir, Levesque cf, Podesky il, Tavares ol.

Rams (1)—Dolan g, Casey rfb, R. Sousa lfb, D. Santos rhb, Soares chb, J. Santos lhb, Rodrigues or, D'Arezzo ir, K. Sousa chb, Pavao il, Santano ol.

Goals: Podesky (penalty), Pavao (penalty). Substitutions — St. Anthonys: Correia; Rams: Clarkin, Luiz, Medeiros, Silvia.

City League Reports Good Response from Ticket Sales

Season ticket sales are going along "fairly well" City Basketball League Director Norm Mullen announced today. Mullen stated that former players have "responded generously."

One of the major problems facing the league has been solved with the announcement that nine qualified officials have offered their services.

Under a new arrangement they will referee once a month. The group includes Nick Cariglia, Harold Peterson, Jim Sullivan, Lou Eisenberg, Lloyd Underwood, Jackie Brenner, Charley Curtis, Ed Shea and Roddy Sullivan.

City League teams will begin practice at the club, tomorrow, with the Nadeaus scheduled for the first session. Saywards will drill with Ramblers, Friday night.

Ramblers, coached and managed by Abe White, will play Otis Field, and Mannings will go against Otis Maintenance, in a twin bill, Nov. 26 at Otis.

Boys Club hoopsters will begin workouts next Tuesday under a new coach, Jim Corbett. Positions are open to all senior club members who have not reached their 21st birthdays.

Boys Club House League To Open Season Monday

A revamped Boys Club Senior House Basketball League opens with three games Monday night. Only two of last season's seven teams are returning to action.

Defending champion Rudders, open defense of their title in the nightcap at 9 o'clock, taking on newcomer Awols. New entries collide in the other two tilts, Hoboes meeting Knicks at 7, and Maple Leafs going against Lakers at 8.

Vultures, the other team back from last season, drew a bye the first night.

Managers have been informed that spot signing of players is prohibited and that teams must play as scheduled.

Team rosters with managers named first:

Rudders—Jim Murray, Jim Robinson, Dan Morris, Jackie Brenner, Ed Isadore, Aime Gauthier, Al Gagnon, Bill Powers.

Vultures—John Dator, Dave Daylor, Tom Doyle, Bob Murray, Jack Farrissey, Gus St. Amour, Bill Kearns, Roddy Sullivan.

Maple Leafs — Roger Morin, Bill Labrie, Ed Sedoma, Jack Oliveira, Ron Lavoie, Bill Kalif, Sam Mizher, Norm Lebocuf.

Hoboes—Al Champoux, Bob and Ed Oldrid, Norm Belanger, Jerry Belanger, Frank Fitzgerald, Norm Bazinet, Bill Harrington, Tom Stockett.

Knicks—Jim Corbett, Joe Arruda, Allie Seligman, Joe Kaczynski, Ray Perry, Joe Falvey, Frank Farrell, Don Sullivan, Joe Wilson.

Lakers — Norm Gardiner, Tom Kennedy, Jack Pacheco, Charley Rauner, Ray Connors, Jack Marques, Frank Harrington, Quentin Suneson.

Awols—Ed Haracz, John Witkowski, Fred Kozak, Ray Billington, Larry Klimka, George Bedard.

First Round Games

Nov. 29—Awols vs. Hoboes, Rudders vs. Vultures, Lakers vs. Knicks.

Dec. 6—Lakers vs. Awols, Knicks vs. Maple Leafs, Vultures vs. Hoboes.

Dec. 13—Vultures vs. Lakers, Hoboes vs. Rudders, Awols vs. Maple Leafs.

Dec. 20 — Rudders vs. Maple Leafs, Lakers vs. Hoboes, Knicks vs. Vultures.

Dec. 27 — Vultures vs. Maple Leafs, Awols vs. Knicks, Rudders vs. Lakers.

Jan. 3—Knicks vs. Rudders, Vultures vs. Awols, Hoboes vs. Maple Leafs.

Bridgewater Teachers to Open Dec. 1

Bridgewater State Teachers College will open an 18-game basketball schedule Dec. 1, at home to Salem State Teachers. The schedule includes 12 tilts with Teacher College Conference foes.

The Teachers meet Durfee Tech twice, at the Boys Club, Dec. 9, and at home, Feb. 9. The schedule:

Dec. 1, Salem; 2, at RICE; 4, Willimantic; 7, Lowell Tech; 9; at Durfee Tech; 10, Stone hill.

Jan. 5, New Bedford Tech; 7, at Boston Teachers; 10, at Salem; 12, Curry; 15, Worcester Teachers; 19, Fitchburg Teachers.

Feb. 1, at Worcester; 3, at Lowell; 5, Farmington Teachers; 7, RICE; 9, at Durfee Tech; 12, at Willimantic.

Amateur Cup Contest Tops Soccer Program

A National Amateur Cup second round game between Young Nationals and Ponta Delgadas, at Ponta Stadium, Tiverton, at 2:15, heads tomorrow's soccer program in this area.

The same teams met a week ago, when Pontas nipped the Nationals, 1-0, in the National Challenge (Open) Cup competition.

Another Pontas' win tomorrow will give Mickey Travis' team the distinction of being the lone representative of this section in the two national championship events.

Should the Nationals turn back Pontas, the area will have a strong team in each of the national title competitions.

Last week's game drew a few hundred fans but a big improvement is expected tomorrow on the strength of the hard fought Challenge Cup game between the well-matched rivals.

A prelim tomorrow at 1:15 pits Espirito Santos against St. Anthonys in the Intermediate League.

Another Intermediate game tomorrow will find Fox Point Rams and Boys Club meeting at South Park, at 1:30.

Junior League games are Aetnas vs. Fall River at Father Kelly Park, at 2, and Fox Point Rangers vs. Portuguese Americans at Attleboro.

Rangers are setting the pace in the Junior League with 12 points won in seven games and Aetnas are second with 10 points in six contests.

In the Intermediate League, Espirito Santos are undefeated in seven games, one of which was a tie, and lead with 15 points. The standings:

Junior League

	W	T	L	Pts.
Fox Point Rangers	5	2	0	12
Aetnas	4	2	0	10
Fall River	1	1	4	3
Portuguese-Amer.	0	1	6	1

Intermediate League

	W	T	L	Pts.
Espirito Santos	6	1	0	13
St. Anthony	1	2	3	4
Fox Point Rams	1	2	2	4
Boys Club	0	3	3	3

Sports Schedule

Sunday

SOCCER

National Amateur Cup
(Second Round)

Pontas vs. Young Nationals, Ponta Stadium, 2:15.

District Junior League

Aetnas vs. Fall River, Father Kelly Park, 2.

Fox Point Rangers vs. Portuguese Americans, Father Sullivan Field, Attleboro.

Intermediate League

Espirito Santos vs. St. Anthonys, Ponta Stadium, 1:15.

Fox Point Rams vs. Boys Club, Lower South, 1:30.

* * *

HOCKEY

American League

Providence vs. Buffalo, Auditorium, Providence, 8:15.

* * *

SKEET SHOOT

Fifty-bird event sponsored by Rumford Hunting and Fishing Club at grounds of East Warren Rod and Gun Club, 2.

* * *

Monday

BASKETBALL

CYO League
(Starting at 6:45)

St. Annes vs. Immaculate Conception.

Santo Christos vs. St. Elizabeths.

Espirito Santos vs. Our Lady of Health.

Boys Club House League

Hoboes vs. Knicks, 7.

Maple Leafs vs. Lakers, 8.

Rudders vs. Awols, 9.

Y Community League

Chaces vs. AZA, 7.

Shores vs. Radars, 8.

Skippers vs. Pistons, 9.

* * *

BOXING

Cesar Brion, Argentine, vs. Gil Newkirk, Philadelphia, 10 rounds; other bouts; Arcadia, Providence, 8:30.

Navy Film to Be Shown At Boys Club Tomorrow

"The Secret Land" a Navy movie will be shown at the Fall River Boy's Club, Anawan Street, tomorrow night at 8, by the Navy Recruiters.

This movie is a two-reel colored film about the Antarctic and the part the Navy is playing in the frozen area. There will be no admission charge. All young men are invited.

Saywards Play West End Club

Saywards of the City Basketball League will open their 1954-55 season tomorrow night when they meet the West End House of Boston in an 8:30 exhibition at the Boys Club.

NOVEMBER 19, 1954.

Iran Official Sees Catholic Memorial Home And Boys Club During Survey Visit to City

Health and welfare programs in Iran, designed to help raise the standard of living for the people there, were described here yesterday during an inspection tour of the Boys Club and the Catholic Memorial Home by Noor Mohamad Hadavand of Tehran, general inspector of the Iranian Ministy of the Interior.

Accompanied by James A. Donnelly, public assistance supervisor of the State Department of Public Welfare in New Bedford, Hadavand's visit was in conjunction with a study he is making in the United States. The trip was arranged by the Foreign Operations Administration and sponsored by the Department of Health, Education and Welfare.

A graduate of the Faculty of Law of the University of Tehran and the London School of Economics in London, England, the Iranian government official is making a six months' survey of social welfare in this country to secure basic ideas about welfare administration which can be adopted in Iran to develop adequate services there.

New to Iran

Social welfare activities on an organized basis are new in Iran, and consist primarily of several voluntary agencies on a national level and small private organizations in local communities.

Hadavand, who speaks Persian, England, French and Arabic, declared the pressing social problems in his country today are those of health and economics.

NOOR MOHAMAD HADAVAND

He paid high tribute to the Shah and members of the royal family who have established clinics for health and education in the communities where the Shah has divided his lands among the farmers.

Praises FOA Aid

He noted also that the royal family is establishing medical and welfare organizations in all parts of the country.

By raising the standard of living for the poor in Iran, by expanding their industrial capacity, which includes the manufacture of textiles as well as oil production, and by becoming self-sustaining, Hadavand said, Iran will be powerfully instrumental in helping the United States maintain the balance for peace in the vitally-located Near East.

The Foreign Operations Administration, under Harold E. Stassen, is "doing a wonderful job in Iran" by helping the Iranian government set up services to help the people, he said. FOA aid, he declared, extends from sending doctors and government officials for study in America, to building dams for irrigation in desert areas.

Americans Hospitable

Hadavand said he has amassed much information in America for health, education and welfare advances in his country which can be adopted there.

The American people, he said, have proved to be as hospitable as he had expected they would be. He has enjoyed his assignment in this country, which has taken him to Puerto Rico, Florida, Georgia, Illinois and Massachusetts. He has also made surveys in Chicago, Boston and Washington.

He will spend next week in New York City, and plans to return home in January, when his six-months' study time expires.

SPORTS

Fall River All-Stars Paired with Peabody

Fall River will meet Peabody at 6 P. M., Friday, Nov. 26, in the opening game of the National Midget Soccer Tournament at Franklin Field, Ludlow.

An all-star eleven, selected from the three Fall River clubs in the Intermediate League, will represent the Southern New England Soccer Football Association in the tourney. The team will play under the colors of the Boys Club, with Arthur Bertrand, director of the Junior Boys Club, as manager. Bertrand's aides are Frank Andrade and Manny Correia, club soccer coaches.

Other opening-night games are: Trenton, N. J., vs. Germantown of Philadelphia, 7; Baltimore vs. New York, 8; and Ludlow vs. Frankfurt, Pa., 9.

The eight teams competing in the tourney will arrive in Ludlow early in the afternoon of the 26th. A meeting of coaches and indoor games for the players, including swimming, are scheduled for 2:30, followed by a dinner at 3 for all teams.

A tour of Springfield College and the Springfield Armory is slated for the morning of Nov. 27 with dinner at noon at Ludlow Boys Club.

Losers of the Fall River-Peabody and Trenton-Philadelphia tilts will meet in a consolation game at 2 P.M., and the losers of the Baltimore-New York and Ludlow-Frankfurt games clash in a similar contest at 3, Saturday.

Supper is scheduled for 5 P.M. with the semi-finals listed for 6:30. A special program has been arranged for players of teams not scheduled for Saturday night who might not want to see the games.

The boys will attend church services at 9, Sunday morning and will then assemble in the Ludlow Boys Club at 11 for games or other relaxation. The consolation final is set for 1:30 and the championship final for 2:30 Sunday afternoon.

The tourney will reach its climax with an awards dinner at 4 P.M. Sunday, Nov. 28.

Boys taking part in the tourney will stay in private homes in Ludlow. They will have their Saturday and Sunday breakfasts with their hosts.

* * *

Boys Meet Tonight

All boys selected to play on the Fall River Boys Club all-star soccer team in the midget tourney at Ludlow next week are requested to assemble at 7:30 tonight at Junior Boys Club on Anawan Street for an important meeting.

Intermediate and Junior Soccer Leagues will hold meetings at 8, tonight in the Junior Boys Club.

Basketball Practice

Practice for Boys Club basketball team has been called for tonight at 8 at the club gym. All interested in joining the team are asked to report.

Boys Club also announced practice for Mannings and Sherrys is scheduled tomorrow night at 8:30, at the Boys Club.

Undefeated Espirito Santos in Tie

Espirito Santos are still undefeated in the Fall River Intermediate Soccer League, but it took a late-game goal by Tony Correira to stave off defeat yesterday as St. Anthonys held the pacesetters to a 1-1 tie at Ponta Stadium.

Early in the encounter Tom Podesky scored from inside the penalty area to give St. Anthonys a 1-0 lead. Podesky's goal was the first scored against Goalie Manny Texeira of Espirito Santos since the Alden Street eleven played a 1-1 tie with the Boys Club in a season opener, Oct. 3. Since then Texeira had held the opposition scoreless in six straight games.

Correira's goal, scored on a hard drive from the penalty area line, saved the day for Espirito Santos.

At Lower South, Boys Club pinned a 1-0 defeat on the Fox Point Rams of Providence. The only goal came on a penalty kick off the toe of Joe Reis.

As a result of yesterday's games, St. Anthony took over undisputed possession of the runner-up spot, and Rams dropped into a tie with Boys Club for the cellar position. The summaries:

Espirito Santos (1)—Texeira g, Pavao rfb, R. Caron lfb, Lopes rhb, Coute rhb, H. Caron lhb, Sousa or, Tavares ir, Cabral cf, Luz il, Correira ol.

St. Anthonys (1)—Chieglis g, Faria lfb, Correira lfb, Purcell rhb, McGillick chb, Simpson lhb, Podesky or, Lavoie ir, Levesque cf, Pacheco il, Cabral ol.

Goals—Correira, Podesky. Substitutions—Espirito Santos: Pereira, Arruda, Froment; St. Anthonys: Ellis, Tavares, Cordeiro, Machado. Refere—Manuel Correira. 20-minute halves.

* * *

Boys Club (1) Maiato g, A. Avilla rfb, Pereira lfb, G. Santos rhb, Narcisso chb, R. Avilla lhb, Sousa or, Reis ir, Arruda cf, Andrade il, Mendes ol.

Rams (0)—Dolan g, R. Sousa rfb, Casey lfb, D. Santos rhb, Soares chb, J. Santos lhb, Rodrigues or, D'Arezzo ir, K. Sousa cf, Pavao il, Santana ol.

Goal—Reis (penalty). Substitutions—Rams: Medeiros, Clarkin, Silvia, Lewis. Referee — Dennis Oliveira. 20-minute halves.

Sports Schedule

Tonight

BASKETBALL

CYO League
(Starting at 6:45)

St. Annes vs. Immaculate Conception.

Santo Christos vs. St. Elizabeths.

Espirito Santos vs. Our Lady of Health.

Boys Club House League

Hoboes vs. Knicks, 7.

Maple Leafs vs. Lakers, 8.

Rudders vs. Awols, 9.

Y Community League

Chaces vs. AZA, 7.

Shores vs. Radars, 8.

Skippers vs. Pistons, 9.

* * *

BOXING

Cesar Brion, Argentine, vs. Gil Newkirk, Philadelphia, 10 rounds; other bouts; Arcadia, Providence, 8:30.

* * *

Tomorrow

BASKETBALL

CYO League
(Starting at 6:45)

St. Anthony of Padua vs. St. Williams.

St. Michaels vs. Sacred Hearts.

St. Louis vs. Notre Dames.

Exhibition

Saywards vs. West End House, Boston, Boys Club, 8:30.

Claudio Tourney Pairing Listed

Pairings have been announced for the seventh annual Manuel Claudio Memorial handball tourney at the Boys Club.

Winners last year were Dan Bishop and Mike Rosa. Runners-up were Fred Kozak and Al Ouellette. All are with different partners this time.

First Round

Al Gosselin and Ceasar Nobrega vs. Pete Reis and Babe Jean.

Dan Bishop and Tommy Sheret vs. Mike Rosa and Charlie Ouellette.

Milt Corbishley and Louis Silvia vs. Al Ouellette and Rudy Cavaco.

Elbert Heap and Gus Silvia vs. Stanley Jarabek and Harry Oldrid.

Quarter-finals

Kozak and Gene Hadala vs. Jim Hadad and Jack Barry.

George Hubert and Joe Medeiros vs. Jim Simoes and Tony DaPont.

Saywards Edge Boston Quintet

Bob O'Connell and Skippy Karam combined for 26 points in the second half to lead Saywards of the City League to an 86-84 win over West End House of Boston in a hoop exhibition last night at the Boys Club.

The game was close all the way with not more than five points separating the teams at any time. The homesters were out front 18-17, 40-35 and 56-52 at the three stops.

The visitors drew up on even terms in the final chapter, but Jack McCann's two free throws gave Saywards the decision. O'Connell paced the winners with 24 and Karam dunked 21. Jack Resnick shone for losers, taking scoring honors with 30 points. The summary:

Saywards	G	F	Pts	West End House	G	F	Pts
Stavros,lf	7	0	14	Duchack,lf	4	2	10
Sprague,rf	1	0	2	DeFroscio,lf	2	0	4
Benevides,rf	0	0	0	Marrinella,rf	0	0	0
O'Conn'l,c	10	4	24	Polowski,rf	2	0	4
McCann,lg	5	7	17	Adams,c	4	4	12
Alves,rg	3	2	8	Shadow,c	3	0	6
Karam,rg	8	5	21	Resnick,lg	14	2	30
				Sweeney,lg	4	2	10
				Skif'gton,rg	0	0	0
				Backus,rg	3	2	8
Totals	34	18	86	Totals	36	12	84

Referees—Brenner, Wetterland.

Durfee Tech Basketball Starts Tomorrow Night

A veteran Durfee Tech basketball team, augmented by talented new players makes its bow against an Alumni quintet tomorrow night at 8 at the Boys Club.

Coach Jack Greenhalgh's squad is one of the deepest the Engineers have had in years, comprising 22, of which eight are returnees.

The veterans are headed by Capt.-Center Al (Twig) Freeman and Guard Bill Astle. Freeman paced Engineer scorers in the Southern New England Coastal Conference last season with 121 points in six games for a 20.2 per-game average.

Astle was runnerup with 95 points over the same stretch for a 15.8 average. Phil Wetterland, a forward, and along with Freeman and Astle a strong board man, hooped 59 points last season in conference play.

Behind the big three are Alvin White, a member of the 1952-53 squad, Mel Heckman who saw considerable reserve duty last season; Jim Hornby, another reliable reserve, and Bill Hart and Dick Oliveira.

CAPT. AL FREEMAN

Heading the new group is Freshman Angelo Stavros, ex-Durfee hoopster and City League standout, who will provide height, speed, a good scoring eye and strength off the backboards.

Another newcomer, though a sophomore, is Joe Kaczenski, who played in the City League last season.

Others are Freshmen Ed Sullivan, Ed Cox, Earle Greeley, Joe Callahan, Bernie Swales, Bill Buckley, Lionel Santos and Frank Fyans.

Also, sophomores Paul Ruest, Richie Oliveira and Jack Nowak, and junior Jack Foley.

Dean Crook, mainstay of last season's team is not playing this season; Capt. Dick Ainsworth was lost by graduation, Jeff O'Brien is now in the Army, and Jack Donohue in the Air Force.

With that quartet went height and aggressiveness, but in what he has on hand, Coach Greenhalgh appears to have a good solid team capable of holding its own with all rivals.

Two schedule changes see Gordon here next Tuesday instead of Dec. 4, and Bridgewater here Dec. 8 instead of Dec. 9.

Philadelphia Cops Crown

Northeast Boys Club of Philadelphia won the National midget soccer crown yesterday with a 1-0 victory over Baltimore in the final at Ludlow. The only score came in the second period.

Philadelphia reached the final by eliminating Fall River, Saturday night, in a semi-final match decided on penalty kick conversions after two three-minute overtime periods failed to break a 1-1 deadlock.

With each team allowed 10 free kicks, the champions converted seven against six for Fall River.

Trenton, N. J. won the consolation final, 4-1 over the Lighthouse Boys Club of Philadelphia, yesterday.

Eight midget teams were entered in the tournament sponsored by the Ludlow Boys Club. All were from the Eastern seaboard, including New York and Frankfort, Pa., and Ludlow.

IN NATIONAL SOCCER COMPETITION: Players from the Boys Club, St. Anthonys and Espirito Santos of the Intermediate Soccer League make up the roster of the Fall River team which will start competition in the National Midget Soccer Tournament on Friday night at Ludlow, meeting the Peabody entry at 6 o'clock. At top are Boys Club representatives, first row, left to right—Francis Andrade, David Souza, Manuel Mendes; rear—John Reis, Antone Fernandes, Richard Hacking, Edward Pereira. In first row at bottom, left to right, are Thomas Podesky, Roland Levesque and Alvin Simpson, St. Anthonys; rear—Robert Couto, Joseph Pavao, Manuel Texeira, Manuel Souza and Anthony Correira, Espirito Santos. Others on the roster are Ronald Dube and Richard Cordeiro, St. Anthonys, and Raymond Guimond, Espirito Santos.

Sports Schedule

Tonight

BASKETBALL
College
Durfee Tech vs. Alumni, Boys Club, 8.

* * *

Sunday

HOCKEY
American League
Providence vs. Pittsburgh, Auditorium, Providence, 8:15.

* * *

BASKETBALL
Exhibition
Sayward Juniors vs. West End House Juniors, West End House, Boston, 1:30.

* * *

Monday

BASKETBALL
CYO League
(Starting at 6:45)
St. Patricks vs. Sacred Hearts.
St. Anthony of Desert vs. St. Anthony of Padua.
Espirito Santos vs. Notre Dame.
Y Community
Pistons vs. Chaces, 7.
Radars vs. Skippers, 8.
Firestones vs. Shores, 9.
Boys Club House League
Awols vs. Hoboes, 7.
Rudders vs. Vultures, 8.
Lakers vs. Knicks, 9.

* * *

BOXING
Curly Monroe, Worcester, vs. Charley Slaughter, Newark, N. J., 10 rounds; other bouts; Arcadia, Providence, 8:15.

FR Team in Semi-Finals

Fall River advanced to semi-finals of the National Midget Soccer Tournament at Ludlow, last night, and will meet Northeast Boys Club of Philadelphia, Pa., tonight at 6:30 at Ludlow.

The FR booters won their quarter-final last night, 6-0, over Peabody.

Other results: Northeast Boys' Club over Trenton, N. J., 5-0; Baltimore, Md., over Lighthouse of Philadelphia, 6-2; Ludlow over Frankfort, Pa., 3-0.

In the other semi-final tonight, Baltimore will meet Ludlow.

Ronald Duhe led Fall River scoring against Peabody with two goals. Manny Souza, Tony Correira, Robert Couto and Ronald Levesque each had one.

Tech Cagers Beat Alumni

Durfee Tech hoopsters opened their season Saturday night by defeating an Alumni team, 53-39, at the Boys Club.

Prevost High of the Narry League also got off on the right foot by nipping Tech Jayvees, 50-44, in an exciting prelim.

After his Engineers rolled up a 36-11 bulge in the first half, Coach Jack Greenhalgh used reserves most of the second half when the Grads had the better of the gbing.

Capt. Al Freeman paced the winners with 14 points, Phil Wetterland dunked 13 and Bill Astle 11. Russ Booth was the big gun for the Alumni with 22.

Al Turgeon and Dick Vaillancourt led Prevost with 14 counters each, and Paul Ruest and Jack Nowak each contributed 16 for Tech Jayvees.

Down 35-28 at the third stop, the Engineer Jayvees came to life in the final chapter when Ruest led the charge, but the closest they could get to Tommy Hammond's charges was two points. The summaries:

Durfee Tech	G	F	Pts	Alumni	G	F	Pts
Wet'land,lf	5	3	13	Kozak,lf	0	0	0
K'czenski,rf	1	0	2	Ainsworth,rf	1	1	3
Hornby,lf	2	0	4	Booth,c	9	4	22
R.Oliv'ra,rf	0	0	0	O'Connell,lg	2	2	6
Freeman,c	6	2	14	Morgan,lg	2	0	4
White,lg	4	0	8	Creamer,rg	1	0	2
D.Oliv'a,lg	0	0	0	J.Astle,rg	1	0	2
W.Astle,rg	5	1	11				
Audet,rg	0	1	1				
Totals	23	7	53	Totals	16	7	39

Referees—Carigila, Pansa.

* * *

Prevost	G	F	Pts	Tech Jayvees	G	F	Pts
Vaillanc't,lf	6	2	14	Callaghan,lf	2	2	6
Sorel,rf	4	0	8	Melanson,lf	1	0	2
Lavoie,c	2	1	5	Foley,rf	1	0	2
Prevost,c	0	0	0	Roy,c	0	0	0
Forand,lg	4	1	9	Nowak,lg	6	4	16
Lussier,lg	0	0	0	Hart,lg	1	0	2
Turgeon,rg	6	2	14	Ruest,rg	8	0	16
Totals	22	6	50	Totals	19	6	44

Referee—Booth.

Sports Schedule

Tonight

BASKETBALL
Exhibition
(At Otis Air Base)
Mannings vs. Otis Maintenance, 7.
Ramblers vs. Otis Jets, 8:30.

* * *

HOCKEY
Scholastic Round Robin
East Providence vs. St. Raphael's, Woonsocket vs. North Providence, Cranston vs. Hope, Burrillville vs. Mt. St. Charles, La Salle vs. All-Staters; Auditorium, Providence, 7.

* * *

SOCCER
National Midget Tourney
Fall River vs. Peabody, (At Ludlow) 6.
Trenton, N. J., vs. Philadelphia, 7.
Baltimore vs. New York, 8.
Ludlow vs. Frankfort, Pa., 9.

* * *

Tomorrow

BASKETBALL
College
Durfee Tech vs. Alumni, Boys Club, 8.

* * *

FOOTBALL
Narry League
Somerset vs. Case, Pottersville Field, 10 A. M.

Successor to Tom Moore Is Foxboro Sports Editor

Southeastern Board of Approved Basketball Officials has a newspaperman as its new secretary-treasurer.

Successor to the late Tom Moore, Vin Igo is sports editor of the Foxboro Reporter, and has been a hoop referee for 12 years.

Member of the National Board for eight years, and also associated with the Eastern Board, the 30-year-old official is a native of Foxboro, where he is also personnel assistant for the Foxboro Company.

A familiar figure at the Boys Club and Bristol County League games, Igo has worked Stonehill College games and also freshmen contests at Tufts, Trinity, Boston University and Massachusetts.

VIN IGO

Football Over, Athletes Prepare for Basketball

With grid togs in storage, larger Bristol County Schools are looking forward to the 1954-55 basketball season.

Voke, Fairhaven, New Bedford and Taunton are already practicing. Durfee and Coyle start next week, and Attleboro gets going Dec. 6.

Voke and Fairhaven, who got the jump on the rest of the field by completing grid schedules early, have been drilling three weeks.

New Bedford and Taunton basketball coaches are not tied up in any other sport and consequently have been able to devote considerable time to their court candidates.

Durfee Registration

Coach Luke Urban will register basketball aspirants Monday and screening the newcomers starts in Tech Gym the following day. Holdovers will work out at the Boys Club.

Urban has only Al Attar back from last year's starting five, but promising jayvees will fill the vacant spots.

Stan Grabiec, who has been holding tryouts for more than 100 candidates at New Bedford, will begin to concentrate on his varsity squad Monday. Stan has only one holdover, Center Dave Hutchinson.

Coach Bill Mackintosh of Voke has five varsity players back and looks for a good season.

Coyle Starts Tuesday

Jim Burns has called a registration meeting for Coyle hopefuls, Monday and will begin practice on Tuesday.

Coach Bob Daley, who has been working his Taunton squad since Nov. 15, is building around three first-stringers, Larry Silvia, Fred Beohner and Lou Dovner.

Attleboro Coach Howie Tozier will give his boys, mostly members of the football team, a complete rest, at least for a week, before starting hoop practice.

Richards Wins Bench-Press Class

George Richards of Fall River Boys Club lifted 315 pounds to win the bench-press class in an odd-lift weightlifting competition Saturday at the Providence YMCA.

Bob Berry of Boston YMCA was high scorer of the meet, sponsored by Providence Y and New England AAAU and open to amateur weight lifters of Rhode Island and Massachusetts.

Berry lifted 155 pounds in the upright-rowing class, 255 pounds in the bench-press class and 410 on the squat class for a total of 618.28 points.

Richards finished in sixth place with 550.22 points.

George Kaye Jr., of Providence, set a New England record in the one-arm bent-press class, lifting 238 pounds. Previous mark was 225 pounds.

Sam Corry of Greater Providence Y lifted 463 pounds in the one-hand dead lift, believed to be the best ever accomplished in the 198-pound class.

Berry's 410 led the squat class and Carl Olson of Greater Providence Y topped the upright-rowing class with 175 pounds.

Referee was Herb Lucy of Boston, chairman of the NEAAAU weight-lifting committee.

NATIONAL

MIDGET SOCCER TOURNAMENT

SPONSORED BY

Nov. 26-27 & 28

FRANKLIN PARK

THE LUDLOW BOYS CLUB

Robt. Mackintosh, Hon. Chrm.
Aldie Letourneau, Hon. Chrm.
Mitch Ziencina, Hon. Chrm.
John Thompson, Hon. Chrm.
James P. Cormack, Gen. Chrm.
William Milroy, Treas.
Albert Fuller, Housing
Lee Livermore, Housing
Commissioner, Ray Sunderland

OFFICIALS

Church Arrangements:
Rev. McArthur and Father John Mieczkowski
Armand Feicha, Rules

Michael P. Pagos, Exec. Dir.
Baldwin Lee, Tour'n Dir.
Mrs. Eleanor Bennet, Food
Gratton Rooney, Publicity
Ben Edgar, Program
So Setian, Hospitality
Marse Silva, Arrangements
Jim Harper, Arrangements

Violette Enrolls Fellow Workers in Boosters Club

Employes of the Eastern Massachusetts Street Railway Company here are again rallying to the call from Durfee Boosters Club for members.

Already signed up by Hughie Violette, a club director, are 25 fellow workers and Hugh is confident of adding almost as many more in the Boosters' drive for 700 to increase its membership to 2000.

Holders of 1955 cards at Eastern Massachusetts are:

Geoffrey Henrys, Donat Farland, Bill Dempsey, Joe Malvey, John Hickey, Raoul Masse, Ray Gauvin, Ken Riley, Leo Legault, Dave Caswell.

Frank Macedo, Aldei Ledoux, Ernest Dupre, Edmond Dumais, Joe Redmond, Ray O'Hearn, Alcide Nadeau, Alonzo Rae, Dick Buckley, Vin Smith.

Caetano Furtado, Lionel Robert, Jeremiah Kehoe, Dave McCarthy, Hugh Bogan.

President Bill Canning of the Boosters Club announced today that Frank Perron is the first businessman on Main Street to enroll his full office staff (10) in the organization.

* * *

Carroll Scholarship

Durfee graduates have the opportunity to pay tribute to the memory of a former headmaster.

The Class of 1954 will sponsor a semi-formal dance, Tuesday, Dec. 28, in Ziskind Memorial Hall, at $3.50 per couple, all proceeds to go into a Charles V. Carroll Memorial Scholarship Fund, to be administered by Principal Ambrose F. Keeley.

Arlene A. Braga, secretary, urges alumni "to help make history by attending the first of what we hope will be a long series of memorable Christmas dances for Durfee grads and their friends." of like and likings in common for

The late Mr. Carroll, for more than 25 years principal at Durfee, had a keen interest in all sports activities at the Rock Street school, and Alumni Field plant, valued at approximately $100,000, is a living monument to his zeal in providing the best for Durfee athletes.

* * *

Watkins to Be Ready

Bob Watkins, who has returned to Ohio State after spending Thanksgiving with his parents in New Bedford, announced at the Durfee-New Bedford game that he would be ready for action against Southern California in the Rose Bowl on New Year's Day.

Bob suffered a knee injury early in the Michigan game, and failed to return to the lineup in the nationally televised contest. Although he walked stiffly to the center of Alumni Field to receive his Durfee Boosters life membership, Bob said the knee was tightly bandaged, and he was confident it would be OK for the West Coast game.

Announcer Joe (Babe) Hathaway lauded Watkins' grid performances and his gentlemanly qualities, and said "we want you to know that your many Fall River friends were keenly disappointed when you were hurt in the Michigan game, and we'll be cheering for you on New Year's Day."

The scroll presented Watkins by the New Bedford Touchdown Club bore the following inscription:

"Be it known by all that on this 25th day of November, 1954, we do hereby present this certificate of merit to Robert A. Watkins Jr., for his outstanding athletic achievement, and for his service as an inspiration to the youth of our Greater New Bedford."

Watkins was one of the instructors at the Touchdown Club's football clinic at Sargent Field, New Bedford, last Saturday.

* * *

League to Play Host

City Basketball League will be host to various junior groups at Sunday afternoon games this season.

Abe White, manager of the Sawards of the City League, and also skipper of the Ramblers and Saward Juniors, has volunteered to distribute the complimentaries.

Pony League players will be the league's guests at opening games, Sunday at the Boys Club.

Guests at later sessions will be players in the Little Basketball Association, CYO Junior League, grammar school and freshman teams.

* * *

Milt's 20th Straight

Milt Kozak will never grow old, he hopes.

Despite an ailing back, the veteran was in the Alumni lineup as usual for the annual clash with Durfee Tech.

It was Milt's 20th Alumni game without a miss, a record that may never be equalled, even by Russ Booth, who seems to get younger every year.

Milt lacked some of his old time skill in this year's appearance, and speed he doesn't have any more, but he still has ability, plus a dogged determination to prove he can hold his own with the "young fellows."

* * *

Pioneer Starts Dec. 8

Pioneer Chapter of this city is entered in the 11-team Rhode Island DeMolay Basketball League, which plays all its games at Hope High, Providence. Opening tilts are listed tomorrow.

First four finishers will engage in playoffs, starting March 2, to qualify two teams for the New England DeMolay tourney, March 25-26, in Providence.

Only other Bay State representative is Avan Chapter of Attleboro.

Little Rhody teams are Providence, Pawtucket, Doric of Cranston, Fidelity of Edgewood, Narragansett of Warwick, Loyalty of Riverside, Roger Williams of Centredale, Byron Northup of Anthony, and Napatree of Westerly.

Loyalty Chapter is defending champion. Pioneer opens against Roger Williams, Dec. 8.

Coach of FR Midget Soccer Team Puzzled by Procedure Used To Break Tie in Semi-Finals

By BILL CRIPPS

"I'm not disgruntled, but I am disillusioned," said Arthur Bertrand, director of the Junior Boys Club, in discussing the elimination of the Fall River team, sponsored by the Boys Club and coached by Bertrand, in the semi-finals of the National Midget Soccer Tournament at Ludlow.

It wasn't the outcome of the game that had Bertrand down as much as the manner employed by tournament officials to decide the winner of the game in which the Northeast Boys Club of Philadelphia was officially credited with a 4-3 victory over Fall River.

"I've never seen anything like it in soccer," said Bertrand, who freely admitted that he is still puzzled over the penalty kick contest ordered by officials to break the 1-1 deadlock. Manny Correia, coach of the Fall River team, agreed that the procedure was entirely new to him.

Philadelphia scored the first goal on a penalty kick in the third period. With 40 seconds of regulation time remaining, John Reis blasted home the equalizer on a corner kick from Tom Podesky.

Neither team could break the deadlock in two three-minute overtime periods, and officials ruled that the winner would be decided by a penalty kick contest.

Five players from each squad were allowed one kick from the penalty stripe. Both teams scored three goals each, and a second round of penalty kicks was ordered.

Fall River "Best Team"

This time, Philadelphia converted four and Fall River, three and that was it. All prior scoring was nullified, and Philadelphia declared the winner, 4-3.

On Sunday, the Northeast Club blanked Baltimore, 1-0, to capture the Midget crown.

Bertrand was well pleased with the showing of the Fall River club.

"We had the best team in the tournament and Ludlow fans were solidly behind us," stated Arthur.

He expressed amazement at the seemingly wide age difference between his youngsters and the other clubs, notably Baltimore, which, Bertrand said, "had several shavers in the lineup and I don't mean little shavers."

Fall River opened with a convincing 6-0 win over Peabody, and at that time it was the consensus that Bertrand had "the team to beat."

Pavao All-Tourney

Left Halfback Joe Pavao was selected to the All-Tourney team at an awards dinner Sunday afternoon at the Haviland Club in Ludlow, climaxing the three-day program.

Named as reserves were Goalie Manuel Teixeira, Bob Couto and Reis of this city.

While in Ludlow, the players were housed in private homes, and their treatment "was wonderful," Bertrand said, adding that with the cooperation of the heads of the households he knew where the boys were at all times.

Members of the tourney teams attended mass at Our Lady of Fatima Church, following breakfast in the church hall.

ARTHUR BERTRAND

Serve as Altar Boys

One of the highlights of the visit for Bertrand came during the breakfast when "two volunteers to serve at Mass," were called for and the first hands up were those of Frank Andrade, Ray Guimond and Ron Dube, all of Fall River.

Andrade and Duoe served, and Guimond was allowed to attend mass within the altar railing.

Bertrand was also happy that the trip enabled him to renew acquaintance with Mike Pagos, executive director of the Ludlow Boys Club.

Before they left Ludlow, a group of fans congratulated the Fall River boys on their fine play and said they would like to see the team play there again.

The Fall River roster was selected from the three teams in the Intermediate League. They represented the Southern New England Soccer Football Association in the tourney under the Boys Club banner. Frank Andrade, like Correia, a Boys Club soccer coach, served in that capacity in the tourney.

League Opens Tonight

Catholic Youth Discussion Club of Sacred Heart parish has slated three matches for its newly-formed bowling league, beginning at 6 tonight at the Boys' Club alleys: Holdens vs. Baillargeons, Silvias vs. Nortons, Esperians vs. Gearys. James Holden is president of the league.

First Place For Knicks

Knickerbockers took over first place in Boys Club Senior House League last night by tripping the Lakers, 55-42.

Hoboes downed Awols, 35-33, and Vultures forfeited to Rudders.

Stan Kay with 16 points led the Knicks to a 12-8 first stanza lead. The victors upped it to 25-14 at the half, and were out front 43-24 at the third stop. Tom Kennedy was high for the Lakers with 14.

Bob Mickool set the pace with 18 points as Hoboes eked out the decision in a thriller. George Bedard topped Awols with 14.

Hoboes led, 13-6, 23-15 and 29-23 at the three stops. The summaries:

Hoboes	G	F	Pts	Awols	G	F	Pts
Dupont,lf	2	2	6	Billington,lf	2	0	4
Fitzger'ld,lf	2	0	4	Bedard,lf	7	0	14
Mickool,rf	8	2	18	Farrell,rf	1	0	2
Gajoli,c	2	0	4	Witkowski,rf	0	3	3
Stockett,lg	0	0	0	Boissoneau,c	2	2	6
Oldrich,lg	1	0	2	Klimka,lg	0	0	0
Champ'x,rg	0	1	1	Haracz,rg	2	0	4
Totals	15	5	35	Totals	14	5	33

Knicks	G	F	Pts	Lakers	G	F	Pts
Kay,lf	8	0	16	Pacheco,lf	1	0	2
Wilson,lf	5	1	11	Shaw,lf	0	0	0
Arruda,rf	2	0	4	Marques,rf	2	1	5
Corbett,rf	4	0	8	Garedener,c	6	0	12
Falvey,c	4	0	8	Rouner,lg	4	1	9
Seligman,lg	2	0	4	Har'nston,lg	0	0	0
Farrell,lg	2	0	4	Kennedy,rg	7	0	14
Peterson,rg	0	0	0				
Totals	27	1	55	Totals	20	2	42

—Herald News Photo

HOOPSTER: Charley Phillips, former Durfee High player, is a member of the Boys Club quintet which opens its Southern Massachusetts-Rhode Island area schedule at Providence, Saturday night.

Soccer Games Sunday

Undefeated Fox Point Rangers of Providence come to this city Sunday for a District Junior Soccer League clash with Fall River at Ruggles Park at 2:15 with John Lima handling the whistle.

In three previous league encounters, the Rhode Islanders pinned 2-1 defeats on the FR booters. The local team is stronger than its record indicates.

The twice-tied Rangers lead Aetnas of this city by two points in the league standing, having played one game more than the South End booters.

Aetnas travel to Father Sullivan Field, Attleboro, Sunday, to engage Portuguese-Americans at 2:15, with Manuel Correira as referee. The standing:

Fox Point Rangers	6	2	0	14
Aetnas	5	2	0	12
Fall River	1	1	5	3
Portuguese-Americans	0	1	7	1

Other first-half games, after Sunday:

Dec. 12, Fall River vs. Aetnas, Fox Point Rangers vs. Portuguese-Americans; 19, Portuguese-Americans vs. Fall River, Aetnas vs. Fox Point; 26, Fall River vs. Portuguese-Americans, Fox Point vs. Aetnas.

Jan. 2, Fall River vs. Aetnas.

First-half championship of the Intermediate Soccer League might be determined Sunday when the circuit resumes action after a week's layoff because of the tournament at Ludlow.

Undefeated but twice-tied Espirito Santos will come within one point of the title if they turn back the Boys Club at Lower South Park, at 1:30. Manuel Texeira will referee.

A victory for the Alden Street booters would automatically eliminate St. Anthonys and Boys Club from first-half pennant contention. St. Anthonys meet Fox Points Rams at Ruggles Park at 1:15. Dennis Oliveira will officiate this game.

Rams can remain in the running by chalking up a victory over St. Anthonys, but the Providence eleven would have to win all five remaining games for a draw, providing Espirito Santos drop three. The standing:

	W	T	L	Pts
Espirito Santos	6	2	0	14
St. Anthonys	1	3	3	5
Boys Club	1	3	3	5
Fox Point Rams	1	2	3	4

The remainder of the first half schedule, after Sunday:

Dec. 12, Espirito Santos vs. St. Anthony, Rams vs. Boys Club; 19, Boys Club vs. St. Anthony, Espirito Santos vs. Rams; 26, St. Anthony vs. Boys Club, Rams vs. Espirito Santos.

Jan. 2, Rams vs. St. Anthony; Jan. 9, Boys Club vs. Rams.

The January games, originally scheduled Oct. 3 and 10, were postponed because of the Rams' late entry in the league. The games will be played only if necessary to determine the first-half championship.

First Drill For Durfee Hoop Squad

Durfee hoopsters, numbering 15, held their first drill at the Boys Club, yesterday.

After screening new candidates at Tech gym since the first of the week, Coach Luke Urban has shifted activities to the Pocasset Street court.

Topping the squad is Al Attar, All-County and only varsity holdover from the team which copped the Bristol County title last season.

Other returnees are Jim Caldeira, George Miller, Dick Duffy, Ray Longshaw, Gerry Schwartz, George Darmody, Don Klimka, Stan and Mike Drewniak and Dave Smith.

Joining this group were John Hathaway, Richie Correllas, Joey O'Connell and John Litos, all seniors.

Missing from the Durfee court scene are John Mantciga, Lenny Alves, Tom Perry, Ed Cuffe, Richie Coute and Barney Sprague.

Manteiga is at Bates, Alves at Dean Academy and Cuffe at Holy Cross. Coute is in the Air Force.

Student managers this year are Bob Borge and Lou Gizzi.

The Hilltoppers open a 13-game schedule on Dec. 21 at East Providence. The first home game is a league affair with Vocational, Jan. 7.

GERMANTOWN, PA.

Coach: Mr. Farrar
Robert Hay
Eugene Lomas

1. Michael Gallagher
2. Sam Chappell
3. Tom Rowley
4. Howard Farrer
5. William Eckert
6. Herb Broehl
7. Bob Greene
8. Rowland Adomoli
9. Roger Lidsay
10. Tom Conway
11. Jim Doyle
12. George Sosdorf
13. Joe Charlonzo
14. Henry Sczcurek
15. Charles Wigand

LUDLOW, MASS.

LUDLOW BOYS CLUB

Coach: Marse Silva
Coach: George Watson
Nundy Batista
Manager: Jim Lee

0. Mario Silva
1. Jim Heggie
2. John Bennet
3. John Janesewski
4. John Kinsley
5. Charles Texiera
6. Leo Bassett
7. Joe Queroga
8. Joe Soares
9. Leo Dederian
10. Rich Costa
11. Stan Ryczek
12. Bob Carneiro
13. Ron Messier
14. Charles McLean
15. Bob Markewicz

Spares: Rich Loiselle, John Cameron, Barry Dias, Larry Yenson

FALL RIVER, MASS.

FALL RIVER BOYS CLUB

Coach: Mr. Andrade
Mr. Correica

1. Fran Andrade
2. Antone Fernandez
3. Philip Cavalho
4. Dick Hacking
5. Manuel Mendes
6. Dave Souza
7. John Reis
8. Ed Perreira
9. Ron Dube
10. Ronald Levesque
11. Dick Cordeiro
12. Tom Podeski
13. John Pacheco
14. Manuel Texiera

Spares: Joe Pavao, Bob Couto, Manny Souza, Ray Guimond Al Simpson

PEABODY, MASS.

1. Tony Bettencourt
2. Reinaldo Constantino
3. Louis Rodriques
4. Ed Mello
5. George Mantsourani
6. Charles Mantsourani
7. Rennie Freitas
8. Tony Franco
9. Joe Silva
10. John Silva
11. Bill Santos
12. Paul Ross
13. Denny Mello
14. Marino Silva
15. Nick Macholus
16. Dick Santos

ROSTER AND SCHEDULE

FIRST ROUND

Series A

November 26 — 6:00

FALL RIVER
PEABODY

November 26 — 7:00

TRENTON
PHILADELPHIA

Series B

November 26 — 8:00

BALTIMORE
NEW YORK

November 26 — 9:00

LUDLOW
GERMANTOWN

Consolation Semi-Final—Sat.—2:00 (A) .....

Consolation Semi-Final—Sat.—3:00 (B) .....

Semi-Final Sat.—6:30 (A) .....

Semi-Final Sat.—8:00 (B) .....

Consolation Championship—Sat.—1:30 .....

Final Championship Sat.—3:00 .....

.....

National Midget Soccer Champion

TRENTON, NEW JERSEY

Coach: Dave Quaid

1. Bob Smith
2. Mike Petker
3. Brian Morris
4. Joe Csolak
5. Fred Jaeger
6. Henry Zeltt
7. Don Drenguba
8. Bob Conner
9. Ted Reed

PHILADELPHIA, PA.

Coach: Bob Macwan
Frank Molter

1. Ed Fitzpatrick
2. Tom Samulewicz
3. Lyle Larkin
4. Armin Kaczynski
5. Charles Lange
6. Jim Swendsen
7. Dick Moore
8. Fran Hirsch
9. John Kubala
10. Bill Zaun
11. Bernard D'Angelo
12. Gene Rueblinger
13. Russell Bono
14. Don Guy
15. Jack Rodgers

NEW YORK — BALTIMORE

NATIONAL MIDGET SOCCER
CHAMPIONSHIP AWARDS

Championship Trophy

Individual Awards For Winners

Runner-up Trophy

Consolation Trophy

The Thomas "Tossie" Brodeur Trophy

Given to the Most Valuable Player of the National Midget Soccer Tourney, in memory of Tom Tossie Broduer, one of Ludlow's outstanding athletes who gave his life in the service of his country.

We Gratefully Acknowledge The Wonderful Support and Cooperation Given to the Ludlow Boys Club for the Sponsorship of the National Midget Soccer Tourney Rendered by the following Individuals and Organizations:

The General Committee
Gremia-Lusitano, Inc.
Ludlow Country Club
Unity Club
Girls Club Board
Boys Club Board
Troop 182, B.S.A.
American Legion Auxiliary
Auxiliary Police
Lions Club
Fire Department
Springfield Newspapers
Trade High School
Bartletts, Inc.
Haviland Cafe
Chamber of Commerce
Taxpayers Association
The Register
Ed Ziencina
Manuel Nunes
Samuel Pompeii
Mrs. Emmit Rooney
Ray Sunderland
George Tavenier
John Jurga
Clair Natano
Chief Milroy

Ludlow C. C. Board of Div.
Si Santos
Jack Fonte
Stan Sepiol
Mitch Kogut
George Watson
Mrs. Albert Walker
Mrs. Rocco Cechini
Mrs. Lee Levemire
Alan Pobliego
Mrs. Jenny Hemia
Chief Rene Dubois
Gratton Rooney
Rudy Peryea
Duchnan Webster
Jim Heggie
Ben Chennoille
John Phelan
Alex Richardson
Walter Graham
Mr. and Mrs. Vic Silva
Mr. and Mrs. Dias
Mr. Larche
Mr. Nosciemento
Nundy Batista
Ron Kinsley
Sonny Provost

Pioneer Valley Soccer Officials—Referees of all games

Sports Schedule

Tonight 12-4-54

BASKETBALL

College

Brown vs. Amherst, 8:30; Brown Freshmen vs. Quonset, 6:45; Brown Gym, Providence.

* * *

Sunday

HOCKEY

American League

Providence vs. Hershey, Auditorium, Providence, 8:15.

* * *

BASKETBALL

City League

(At Boys Club)

Sherrys vs. Nadeaus, 2.

Mannings vs. Saywards, 3:15.

* * *

SOCCER

Intermediate League

St. Anthonys vs. Fox Point Rams, Ruggles, 1:15.

Espirito Santos vs. Boys Club, Lower South, 1:30.

District League

(Starting at 2:15)

Fox Point Rangers vs. Fall River, Ruggles.

Aetnas vs. Portuguese Americans, Father Sullivan Field, Attleboro.

* * *

Monday

BASKETBALL

CYO League

(Starting at 6:45)

Blessed Sacraments vs. Notre Dames.

St. Michaels vs. Santo Christos.

Espirto Santos vs. Holy Rosarys.

Y Community League

Shores vs. Skippers, 7.

Trotters vs. Pistons, 8.

Chaces vs. Radars, 9.

Boys Club House League

Lakers vs. Awols, 7.

Knicks vs. Maple Leafs, 8.

Vultures vs. Hoboes, 9.

New Bowling League In Opening Matches

12-4-54

The newly-organized six-team Catholic Youth Discussion Bowling League of Sacred Heart Church swung into action last night at Boys' Club.

The league will bowl every Friday night, beginning at 6, at Boys' Club alleys.

James Holden is president of the league; John Esperian, secretary and Joan Abbott, treasurer. Team rosters, with captains named first:

Holdens — James Holden, Hilda Lifka, Joan Abbott, Roger Sanderson, Wilfred Duquette.

Silvias — Frank Silvia, James Webb, William Norton, John Lundstrom, James Harrington.

Esperians—John Esperian, Richard Riley, Edward Dillon, Kathleen Webb, Gertrude Ferreira.

Baillargeons — Edward Baillargeon, Ann Coyle, April Maynard, Patrick Hurley, Janet Payer.

Nortons — Margaret Norton, Phyllis Bouchard, James Hampston, Carol Mroz, William Reilly.

Gearys — John Geary, William Sullivan, Barbara Maitoza, William McNally, Janice McCallum.

Sports Schedule

Tonight

BASKETBALL

CYO League

(Starting at 6:45)

Blessed Sacraments vs. Notre Dames.

St. Michaels vs. Santo Christos.

Espirto Santos vs. Holy Rosarys.

Y Community League

Shores vs. Skippers, 7.

Trotters vs. Pistons, 8.

Chaces vs. Radars, 9.

Boys Club House League

Lakers vs. Awols, 7.

Knicks vs. Maple Leafs, 8.

Vultures vs. Hoboes, 9.

* * *

Tomorrow

BASKETBALL

CYO League

(Starting at 6:45)

St. Anthony of Padua vs. St. Jeans.

Immaculate Conceptions vs. Our Lady of Angels.

St. Anthony of Desert vs. St. Louis.

* * *

BOXING

Joe (Rocky) Tomasello, Mattawan, N. J., vs. Pete Adams, Newark, N. J., 10 rounds; other bouts; Arcadia, Providence, 8:30.

—*Herald News Photo*

UP FOR TWO: Henry (Hank) Noga, ex-Durfee star, topped scorers with 28 points as the City Basketball League opened its season, yesterday. With the Sherry's this year, Hank is shown sinking a layup as George Lelievre of the Nadeaus watches.

City Basketball League Opens, Noga Cages 28

By DAVE HANLON

Nadeaus came from behind to upset Sherrys, 80-75, and Mannings topped Saywards, 75-54, yesterday as the City Basketball League opened at the Boys Club.

Sherrys saw a 16-point lead disappear midway in the second stanza, and an eight-point margin vanish in the early minutes of the third period of a real thriller.

Noga High with 28

Skip Ferreira with 24 points, and Win Anderson with 18 paced Nadeaus, although Hank Noga of Sherrys was top man for the game with 28 points.

Only other scorer to hit double figures for the winners was Tom Perry, with 10. Skip Karam had 20 for losing Sherrys.

Sherrys led, 25-17 at the first bell and 42-36 at the half. Nadeaus fought back in the third canto, tied it up at 45-45, and then went ahead to stay. At the stop it was 58-50 in their favor.

The losers threatened several times in the final stanza. Karam tossed in three field goals in succession midway in the period to get Sherrys within one point. They evened matters at 64-64, but then Nadeaus spurted again for a five-point spread that proved sufficient.

Lose Two on Fouls

With less than a minute to go, Karam deliberately missed a foul shot, grabbed the rebound and scored to make it 77-74, but that was as close as Sherrys could get.

Noga and Tony Carreiro fouled out in the fourth period, Tony with nine minutes to play.

Sherrys had the field goal edge, 31-26, but lost at the foul line, where Nadeaus converted 28 against 13.

—*Herald News Photo*

BIG STRETCH: Jackie McCann, ex-Coyle, of the Saywards, and Big Russ Booth of the Mannings go high for this rebound in City League tilt, won by Mannings.

Mannings broke loose for flurries of baskets in the third and final periods in defeating Saywards.

The winners went out in front early in the second stanza, after trailing, 13-12 at the first horn. They led, 38-27 at halftime and 55-40 at the end of the third stanza. In the final period they tossed in 20 tallies while holding Saywards to 14.

Farris Nasiff sparked Mannings with 19 points. Others in double digits were Russ Booth, 16, and Gus Charos and Fran Lowney, 14 apiece.

Minty Menard, last year's Narry high scorer, tallied 16 for Saywards in his league debut. Teammates Dave Sheahan and Jack McCann had 13 each.

The crowd included Pony Leaguers as guests of the league.

Sherrys meet Mannings, and Saywards engage Nadeaus next Sunday. Yesterday's summaries:

Nadeaus	G	F	Pts	Sherrys	G	F	Pts
Anderson,lf	5	8	18	Noga,lf	11	6	28
Ferreira,rf	9	6	24	Silvia,lf	1	0	2
Lelievre,c	3	2	8	Will'mson,rf	1	1	3
Johnston,c	2	4	8	Griffin,rf	0	1	1
B.M'D'ld,lg	1	6	8	Carreiro,c	5	3	13
Perry,rg	4	2	10	W.M'D'ld,lg	4	0	8
Nadeau,rg	2	0	4	Paul,lg	0	0	0
				Karam,rg	9	2	20
Totals	26	28	80	Totals	31	13	75

* * *

Mannings	G	F	Pts	Saywards	G	F	Pts
Nuttall,lf	2	0	4	Sprague,lf	1	1	3
Lowney,rf	7	0	14	Benevides,lf	0	1	1
Hiotelis,rf	4	0	8	Sheahan,rf	6	1	13
Booth,c	7	2	16	Menard,c	6	4	16
Charos,lg	5	4	14	McCann,lg	5	3	13
Nasiff,rg	9	1	19	Alves,rg	3	2	8
Totals	34	7	75	Totals	21	12	54

Referees—Connor, Sullivan.

—*Herald News Photo*

GET OUT OF THERE: Chet Nuttall of Mannings bats ball away as Jackie McCann of Saywards vainly reaches for rebound in City League action at Boys Club. Others in photo, left to right, Barney Sprague, Saywards; Frank Lowney, and Russ Booth, Mannings, and Minty Menard, Saywards.

Espirito Santos Capture First Half Championship

12-6-54

Espirito Santos captured the first half championship of the Intermediate Soccer League yesterday by shutting out Boys Club, 1-0 at South Park.

Undefeated and tied only twice in nine games, the Alden Street booters won the title on Joe Cabral's goal boot from scrimmage late in the game.

Aetnas tightened their grip on the runnerup spot with a 2-0 win over Fox Point Rams of Providence at Ruggles Park, but the Boys Club and Rams are still in the running for second place.

Aetnas held a 1-0 half-time lead on Ronnie Levesque's goal from scrimmage 10 minutes after the opening whistle. Tom Podesky scored on a penalty kick five minutes before the end of the game. The summaries:

Espirito Santos (1)—Texeira g, Pavao rfb, R. Caron lfb, Cabral rhb, Coute chb, H. Caron lhb, Sousa or, Tavares ir, Pereira cf, Luz il, Correira ol.

Boys Club (0) — Maiato g, A. Avilla rfb, Estrella lfb, Pereira rhb, Narcisso chb, R. Avilla lhb, Sousa or, Reis ir, Andrade cf, Travers il, Mendes ol.

Goal—Cabral. Substitutions — Espirito Santos: Lopes, Froment, Travis; Boys Club: Fernandes, Casey. Referee—Manuel Texeira. Twenty-minute halves.

* * *

Aetnas (2) — Chieglis g, Faria rfb, Ferreira lfb, Purcell rhb, McGillick chb, Lavoie lhb, Podesky or, Tavares ir, Levesque cf, Cabral il, Machado ol.

Rams (0)—Dolan g, Casey rfb, F. Sousa lfb, Santos rhb, Soares chb, J. Santos lhb, Rodrigues or, D'Arezzo ir, K. Sousa cf, Perreault il, Santana ol.

Goals—Levesque, Podesky (penalty). Substitutions — Rams: Clarkin. Referee — Dennis Oliveira. Twenty-minute halves.

CLUB HEAD: Albert L. Cole is the new president of the Boys' Clubs of America, succeeding William Edwin Hall, who served the organization for 38 years.

Maple Leafs Setting Pace

12-16-54

Maple Leafs took over first place in Boys Club House league last night with a 41-34 win over Knicks. Leafs are the only unbeaten team with two successive wins.

Vultures downed Hobos, 39-35, and Lakers topped Awols, 38-35.

Roger Morin paced the Leafs with 20 points, high total for the night. The two teams were tied, 12-12 at the first stop, and Leafs led, 21-20 at the half. At the third bell, it was 34-30 in the winner's favor, and they "iced" the decision in the final chapter.

Vultures trailed Hoboes, 7-4, 17-10 and 29-26 at the first three stops, but rallied for 13 points against six in the last stanza to cop the verdict. Roddy Sullivan topped the victors with 16 points, and Ray Dupont bagged 12 for Hoboes.

Tom Kennedy sparked the Lakers with 15 points. Both teams got 17 field goals, but Lakers had a 4-1 edge at the foul line for the margin of victory. The summaries:

Maple Leafs	G	F	Pts	Knicks	G	F	Pts
Mizher,lf	2	0	4	Corbett,lf	6	0	12
Kalif,rf	1	0	2	Sellgman,rf	3	1	7
Oliveira,rf	1	0	2	Kay,c	0	0	0
Morin,c	8	4	20	Falvey,c	2	0	4
Labrie,lg	1	2	4	Farrell,lg	2	1	5
Sedoma,rg	4	1	9	Perry,rg	1	4	6
Totals	17	7	41	Totals	14	6	34

* * *

Vultures	G	F	Pts	Hoboes	G	F	Pts
Farrissey,lf	1	0	2	Dupont,lf	4	4	12
Shaw,lf	1	0	2	Champoux,rf	2	0	4
Daylor,rf	0	0	0	Gajoli,c	3	1	7
Sullivan,c	6	4	16	Belanger,lg	2	0	4
Dator,lg	3	0	6	Oldrid,rg	2	4	8
St.Amour,rg	6	1	13				
Totals	17	5	39	Totals	13	9	35

* * *

Lakers	G	F	Pts	Awols	G	F	Pts
Marques,lf	1	0	2	Bedard,lf	5	1	11
Pacheco,rf	4	2	10	Witkowski,rf	2	0	4
Gardener,c	3	1	7	Boissoneau,c	6	0	12
Rauner,lg	2	0	4	Billington,lg	3	0	6
Kennedy,rg	7	1	15	Klimka,rg	1	0	2
Totals	17	4	38	Totals	17	1	35

Referee—Booth.

U.S. Boys Clubs Headed by Cole

Albert L. Cole, general business manager of the Readers Digest, has been named president of the Boys Clubs of America. He succeeds William E. Hall, New York attorney and business executive, who is retiring from the presidency of the national boy guidance organization after 38 years of service in the post.

Cole has served on the Boys Club board of directors since 1947. Originally from Chicago, he now lives in Greenwich, Conn.

Durfee To Have Rangy Hoop Team

12-7-54

By DAVE HANLON

Durfee High will have one of its rangiest hoop squads in many a year the coming season, which starts Dec. 21 at East Providence.

In addition to Al Attar, only holdover; Jim Caldeira, George Miller, Ray Longshaw, Dave Smith, Dan Harrington and Gerry Schwartz, all of whom hover near the six-foot mark, Coach Luke Urban has a trio of senior newcomers who are taller.

John Hathaway, Richie Correllas and Andy Golden are the big boys joining the squad for the coming campaign. All have had considerable hoop experience outside high school ranks and their presence on the Hilltoppers' roster will help materially in Durfee's bid for another Bristol County crown, and a 10th consecutive Tech Tourney invitation.

Golden and Russ Gibson, sophomore product of the Little League, are the latest to join the Red and Black candidates at the Boys Club, bringing the total to 19. Coach Urban plans to increase the group, possibly to 30.

Jayvees back for a try at varsity berths are Dick Duffy, John Litos, Don Klimka, Stan and Mike Drewniak, Dick Pires and George Darmody. Another newcomer bidding for a guard berth is Joey O'Connell, a senior with much promise.

Durfee enjoyed a height advantage over most adversaries last season with John Manteiga, 6-5; Ed Cuffe, 6-3, and Attar, 6-2, all operating up front. Manteiga is with the Bates varsity, and Cuffe is with Holy Cross Freshmen.

GEORGE MILLER

JIM CALDEIRA

* * *

SCHOLASTIC SLANTS

Lou Dovner, Taunton High center, is racking off these days in the Taunton Church Basketball League. Playing with the Snyagogue, Lou has twice swished 40 points to take a commanding lead among individual scorers. Dovner's totals are high for the season. A teammate, Harry Goldstein, moved into the runnerup spot with a 36-point splurge.

* * *

Taunton will be the first Bristol County larger school to start basketball competition this year, opening next Tuesday against Archbishop Williams at Braintree. ...Attleboro follows, Dec. 17, at Braintree High...Durfee opens at East Providence, Dec. 21. Hilltoppers' first home game is listed Jan. 7 a league tussle against Voke.

* * *

Essex County basketball jamboree will be held Dec. 17 at Gloucester. The Western Massachusetts basketball tourney gets underway at Springfield, Feb. 21, and the Lowell Suburban all-star basketball game will be played at North Andover High, Feb. 24. Other schoolboy highlights include the Northeastern Conference all-star games at Marblehead High Feb. 25, and the Catholic High School tourney at Lawrence Catholic gym, Feb. 25, 26, 27.

* * *

Bill Lowder, faculty manager of athletics at Arlington High for 16 years, has been appointed director of athletics at the school. He succeeds Carl Erickson, who accepted a similar post at Southern Illinois College.

* * *

Maynard High footballers will be honored at a testimonial banquet, sponsored by Maynard Boosters Club, Tuesday night. Mike Holovak, BC mentor, will be the speaker.

* * *

Eddie Schluntz, former Tufts football, baseball and hoop star is new coach of basketball at Brookline High, succeeding John Grinnell, another former Jumbo standout.

* * *

Tufts' John Heneghan, who played with Somerville against Durfee, seems a cinch to break Tufts' all-time scoring record of 1077. He needs only 50 points to turn the trick.

* * *

Dick Dunn, who was All-County in basketball at Attleboro, was high scorer for Boston College with 12 points last night as the Eagles bowed, 96-63 to the Rhode Island Rams at Kingston. Dick is a brother of Dan, who was with the Rams last season. Dan was also All-County while at Attleboro.

* * *

Beverly Sports Club has asked 500 followers of high school athletics to donate $2 each so the club can continue to award a $1000 scholarship to a student-athlete.

* * *

Ralph Wheeler, Boston Herald writer, predicts Winchester will win the Eastern Massachusetts Class B basketball championship for the third straight season. Jim Phillips, new coach, has three first stringers back, one of whom is Joe Bellino, who sparked the Sachems to the title in Boston Garden last March. Wheeler says that with Bellino, a tremendous competitor and inspiration in all sports, Winchester can't miss.

* * *

Art (Buck) Mahoney, former Taunton High coach, and now principal of Leonard School, Taunton, was the main speaker at the Dighton Little League banquet. Buck was pinch-hitting for Ed Buckley, Taunton grid coach, unable to attend because of illness in his family. Also on the speaking program were Coaches Jim Burns, Coyle; Bob Daly, hoop mentor at Taunton, and Leo DeMarco of Dighton.

* * *

Warwick School Committee has elected an athletic director and five coaches for the new Veterans Memorial High School, which will combine the three present high schools in Warwick when it opens next Fall. John McGivney is the athletic director, and coaches are football, Dom Di Luglio; basketball, Avon Hall; baseball, Ray Carroll; hockey, Frank Crawley, and track, Bob Miller.

Sports Schedule

Tonight

BASKETBALL

CYO League

(Starting at 6:45)

Espirito Santos vs. St. Williams.

St. Patricks vs. St. Elizabeths.

Our Lady Health vs. Holy Rosarys.

Little Association

(At YMCA Gym)

Lions vs. Bulldogs, 6.

Foxes vs. Wildcats, 6:30.

Bears vs. Tigers, 7.

Rams vs. Wolves, 7:30.

College

Durfee Tech vs. Bridgewater, Boys Club, 8.

* * *

HOCKEY

College

Northeastern vs. Brown, 8:30; Providence College vs. Tufts, 7; Auditorium, Providence.

* * *

Tomorrow

BASKETBALL

CYO League

(Starting at 6:45)

Sacred Hearts vs. Immaculate Conceptions.

Our Lady of Angels vs. St. Annes.

Blessed Sacraments vs. St. Jeans.

SPORTS 12-6-54

Bridgewater Teachers Will Oppose Tech

Durfee Tech goes after it third straight basketball triumph tonight at 8 o'clock, against Bridgewater State Teachers at the Boys Club.

The Engineers opened the season with a 53-39 win over an Alumni quintet, then posted their first SNE Coastal Conference victory, 69-54 at the expense of Gordon College.

Bridgewater downed Rhode Island College of Education, but dropped a decision to Willimantic (Conn.) Teachers.

Coach Jack Greenhalgh plans to go along with the starting team that went against Gordon — Phil Wetterland and Angie Stavros, forwards; Joe Kaczenski and Bill Astle, guards; Capt. Al (Twig) Freeman, center.

Freeman, Astle and Stavros are off to flying starts in the conference individual scoring race. Al split the twines for 22, Bill hooped 18, Angie 17.

New Bedford Wins

New Bedford Tech, paced by veteran Dick Julio with 27 points, handed Gordon College its second SNE Coastal Conference loss last night, 80-66 at Boston English Gym.

Don Thatcher and Ken Eastwood combined for 34 more Engineer points. Jack Higgins, Gordon center split the strings for 23. Teammate Jim Whitehouse contributed 19 and Jim Davis, 16.

Durfee Tech Hoopsters In Third Straight Win

By DAVE HANLON

Durfee Tech combined a good floor game with a hard-pressing attack in the early stages to defeat Bridgewater State Teachers College, 82-58, last night at Boys Club.

It was the third straight triumph for Coach Jack Greenhalgh's Engineers, who will meet Providence Bible Institute in Providence, Saturday night. Bridgewater's next outing is against Stonehill at Bridgewater, Saturday.

Hustling Alan (Twig) Freeman led the winning attack with 22 points. Twig tossed in eight field goals, most of them in the first half when the homesters moved out to 23-17 and 38-32 leads at the first two stops.

Highlighting Tech's floor play were Billy Astle and Joe Kaczenski, who plagued the visitors with their ball-stealing tactics and general "heads up" play.

Kaczenski, in particular, demonstrated a particular effectiveness in upsetting Bridgewater plays. He stole the ball, or disrupted the Teachers' attack at least 19 times.

Astle was one of the best ball handlers on the court. He repeatedly set up mates and, despite lack of height, held his own under the basket, where he got a good portion of Tech's rebounds.

Coach Greenhalgh substituted freely in the second half, which saw the winners leading 61-43 at the third bell.

In a preliminary tilt, Tech Jayvees won, 46-43, over the Bridgewater JVs. The summaries:

Durfee Tech	G	F	Pts	Bridgewater	G	F	Pts
Wet'rland,lf	7	2	16	Murphy,lf	1	1	3
R.Oliv'ra,lf	1	0	2	Denton,lf	2	4	8
Audet,lf	1	0	2	Blanchon,rf	2	0	4
Stavros,rf	4	5	13	Bridgew'd,rf	0	0	0
Freeman,c	8	6	22	Harvey,rf	0	0	0
Astle,lg	4	9	21	O'Brien,c	5	0	10
Hornby,lg	0	0	0	Ippolito,c	1	0	2
Kac'nski,rg	1	1	3	Dituillo,lg	4	2	10
White,rg	1	1	3	Nuttall,lg	5	1	11
Oliveira,rg	0	0	0	Sargent,rg	3	4	10
				Andre,rg	0	0	0
				Samuelson,rg	0	0	0
Totals	29	24	82	Totals	23	12	58

Referees—Peterson, Cariglia.

* * *

Tech Jayvees	G	F	Pts	Bridgewater JVs	G	F	Pts
Hart,lf	3	0	6	Loneghan,lf	5	0	10
Roy,rf	1	1	3	Yanak,lf	0	0	0
Swales,rf	0	0	0	D'aereau,rf	11	0	22
Melanson,rf	0	0	0	Stokinger,rf	0	0	0
Nowack,c	5	2	12	Svenson,c	2	1	5
Reust,lg	7	2	16	Samuelson,c	0	0	0
Call'han,rg	1	0	2	Carroll,lg	1	0	2
Cox,rg	1	5	7	Botelho,rg	1	0	2
Mercer,rg	0	0	0	Andre,rg	1	0	2
Totals	18	10	46	Totals	21	1	43

Referee—Booth.

—Herald News Photo

BRIDGEWATER TAKES OVER: Husky Bob Denton takes the play away from Durfee Tech as Ralph Bridgewood, far right, moves in for an assist in their clash at the Boys Club. Tech players are Phil Wetterland, left, and right behind him, Angelo Stravros.

—Herald News Photo

ASTLE IN ACTION: Durfee Tech standout Billy Astle left his man standing still on this play. After intercepting a Bridgewater pass, Billy faked Albert (Doc) Blanchon out of position, and went in for a two-pointer. Tech won, 82-58, in last night's game at the Boys Club.

Boys Club Hoopsters Win at Southbridge

Sharpness at the foul line enabled a Boys Club quintet to squeeze out a 51-48 win over Southbridge Y last night on the losers' court.

The victors hooped 13 points from the charity line to a mere two for the homesters to offset Southbridge's eight-point advantage from the floor. The summary:

Boys Club	G	F	Pts	Southbridge Y	G	F	Pts
Lawrence,lf	5	5	15	Costa,lf	3	1	7
M'Donald,rf	4	4	12	McKinnon,lf	1	0	2
Gray,rf	0	0	0	Morrill,rf	6	1	13
Tavares,c	4	3	11	Kowolski,c	8	0	16
Kilroy,lg	3	1	7	Orlowski,lg	2	0	4
Machado,rg	3	0	6	Moriarty,lg	0	0	0
Farrell,rg	0	0	0	Duquette,rg	3	0	6
Totals	19	13	51	Totals	23	2	48

Sports Schedule

Tonight

BASKETBALL

College

Durfee Tech at Providence Bible Institute, 8.

Brown vs. Yale, 8:30; freshman game, 6:30; Marvel Gymnasium, Providence.

* * *

HOCKEY

American League

Providence vs. Buffalo, Auditorium, Providence, 8:15.

* * *

Sunday

BASKETBALL

City League

(At Boys Club)

Sherrys vs. Mannings, 2.

Saywards vs. Nadeaus, 3:15.

* * *

SOCCER

National Challenge Cup

Pontas vs. Ludlow, Ponta Stadium, 2:15.

District Junior League

Fall River vs. Aetnas, Ruggles, 1:15.

Exhibition

Fall River Midgets vs. Ludlow, Ponta Stadium, 1:15.

* * *

HOCKEY

American League

Providence vs. Pittsburgh, Auditorium, Providence, 8:15.

* * *

Monday

BASKETBALL

Boys Club House League

Vultures vs. Lakers, 7.

Hoboes vs. Rudders, 8.

Awols vs. Maple Leafs, 9.

Y Community League

Pistons vs. Shores, 7.

Skippers vs. Chaces, 8.

Radars vs. Trotters, 9.

CYO League

(Starting at 6:45)

Blessed Sacraments vs. Holy Rosarys.

St. Patricks vs. Immaculate Conceptions.

—Herald News Photos

IN CITY LEAGUE: Willie McDonald, top, and Barney Sprague, ex-Durfee hoopsters, are wearing City Basketball League togs this season. McDonald, in the Army and stationed at Fort Devens, is with the Sherrys, and Sprague plays with Saywards. Sherrys engage Mannings, and Saywards tackle Nadeaus tomorrow afternoon at the Boys Club.

United Fund Plan Comes to Fall River

Fall River's employes will have a chance, beginning in January, 1955, to contribute to a United Fund type of organization which will cover almost all the numerous causes and philanthropies which conduct fund-raising appeals during the year.

Officially the new fund will be known as the Fall River Community Fund — Red Cross Appeal, but we are calling it the United Fund for purposes of conciseness.

The new United Fund, announced today, will permit payroll deductions from employes for 15 separate groups and agencies engaged in public benefaction, and the weekly deduction over the course of the year will eliminate the constant harassing of employes by separate groups.

15 Groups

The 15 groups and agencies to be covered by the payroll deduction plan are the following:

Boy Scouts, Boys' Club, Cancer Society, Cerebral-Palsy, Cerebral Palsy Training Center.

District Nursing Association, Family Service Association, Girl Scouts, Heart Association, King Philip Settlement House.

Society for the Prevention of Cruelty to Children, Mental Health Clinic, Ninth Street Day Nursery, the Red Cross, and the Y.M.C.A.

(Continued on Page Two)

(Continued from Page One)

Employes who contribute to the United Fund in regular payroll deductions will be listed, and they will not be approached by any of these agencies, such as the Red Cross, which run separate drives. The separate drives in these cases will be exclusively in the nature of special gift campaigns, and will not include employe solicitation.

The new plan has been devised as a means of permitting the employe, who naturally dislikes refusing any one of these worthy groups, a chance to make his contribution to them all in a small, weekly payroll deduction.

In the majority of cases, it is believed, the amount given in the weekly United Fund type of payroll deduction will be less than the average employe gives now in separate contributions throughout the year.

Payroll Deduction

Already more than 30 of Fall River's principal employers have agreed to permit the payroll deductions in their plants, business offices and stores. This number is expected to increase substantially by the end of the month.

They have agreed to the new plan for two reasons, first, increased convenience for employes, and second, the unpleasant fact that Fall River has recently been falling behind other cities of its size in its contributions to public agencies of benefaction.

For instance, the neighboring city of New Bedford, using a similar United Fund type of organization, last year contributed twice as much, in the aggregate, to its parallel agencies, as the city of Fall River.

Need Is Clear

Leaving competitive statistics aside, the need of preserving these sources of public good is clear to all. No one would dispute the importance to every one in Fall River of keeping their separate functions unimpaired.

But it has been felt by leaders in civic causes that the multiplicity of fund-raising campaigns here has resulted in detrimental demands on leadership, an annoyance to contributors and a general confusion throughout the city.

This situation, it is felt, is exerting a damaging effect upon all fund-raising efforts. And it is with a view to coordinating these fund-raising campaigns that the United Fund idea has been developed.

Cooperation Essential

No fund-raising effort can be a success without the cooperation of the employed people, and if the employes are alienated, any drive for public contributions is bound to fail.

Therefore, the new system, which will go into operation with the New Year, has been worked out. The United Fund, as now devised to cover 15 separate groups and agencies, will receive weekly contributions from payroll deductions.

These small weekly deductions will cover any responsibility of the contributing employes to almost all the public drives for money conducted during the year.

The committee in charge of the United Fund hopes and expects by this means to engage the vast majority of Fall River employes in the systematic support of the public agencies whose assistance is available to all of them, all the time.

, 1954

Elks Little League Team Honored At Lodge Dinner

The Newport Lodge of Elks Little League team received individual trophies at a dinner given in their honor last night at the Elks Home. Roger L. Fontaine, exalted ruler, made the presentation after expressing appreciation for the team's efforts and sportsmanship.

Thomas Welch, Fall River Boys Club superintendent, was principal speaker. He touched on the perserverance, charity and appreciation of famous athletes.

Guests included Gordon Green, Elks youth committee chairman; John J. Mahoney, American Little League president; Augustus F. Contant Jr., assistant manager; Andy Valovich, co-manager of the American League All Stars; Neil Butler, a league official and Fred R. Dolan, assistant sports editor of the Fall River Herald-News.

Players receiving awards included Richard Carter Kenneth Bidlack, Thomas Dyman, John Sheehan, William McDonald, Chales Gray, Ronald Weston, Richard Silvia, Thomas Gallagher, Gary Leticcq, Paul Rogers, Paul Libby, Lawrence Weston, Robert Quinn, Robert J. Taylor, James Maigler, Robert Irish and Brian McDonald.

SPORTS

Lawton Tops Average List

Official averages of the Central Congregational Church Bowling League at the Boys Club alleys show Horace Lawton setting the pace with 112, three better than runnerup Charley Sowter.

Others in the first five are John Grinnell, 107, and Charley Keyes Jr. and Harold Morrissette, 106 each. The complete average list, compiled by Al Davis:

	G	P'fall	Ave.
Horace Lawton	30	3356	112
Charley Sowter	30	3269	109
John Grinnell	27	2894	107
Charley Keyes Jr	15	1597	106
Harold Morrissette	30	3170	106
Kenneth Grase	30	3129	104
Franklin Wood	30	3097	103
Al Davis	30	3064	102
James Morrissette	30	2737	101
Herb Bradley	24	2403	100
Al Thibault	30	2981	99
James Lake	27	2637	98
James Martin	24	2314	96
Jack Gauntlett	30	2868	95
Bill Lake	21	1986	95
Jim Waite	21	2004	95
Frank Sisson	30	2835	94
Fred York	30	2812	94
Bill Turner	30	2774	92
Ozzie Wordell	27	2500	92
Bill Davis	27	2405	89
Rev. Webb Wright	22	1968	89
Frank Bradbury	27	2296	85
Thomas Boyes	21	1751	83
Dick Hayden	27	2214	82
Warren Marble	27	2128	79
Thomas Chadwick	24	1892	79
Charley Keyes Sr.	30	2210	74

Season's High Marks

High individual scores for the season are a single of 157, by Lawton, and a total of 385, by Sowter.

Lakes are setting the pace with a 22-8 record, but the Woods are close behind with 21-9. The standing:

	Won	Lost	Pinfall
Lakes	22	8	14,165
Woods	21	9	14,323
Marbles	14	16	13,682
Martins	14	16	13,782
Bradleys	12	18	13,482
Yorks	7	23	12,832

FR, Ludlow Midgets To Play Here Sunday

Fall River soccer fans will have an opportunity Sunday to see in action two of the teams that competed in the recent National Midget Soccer Tournament at Ludlow.

Fall River will meet Ludlow at Ponta Delgada Stadium Sunday afternoon at 1:15 in a prelim to the National Challenge Cup game between Ponta Delgadas and Gremio-Lusitanos of Ludlow.

Playing under the colors of the Fall River Boys Club, the homesters trounced Peabody, 6-0, in the tourney's opener at Ludlow, but were eliminated by a Philadelphia entry in the semi-finals. Ludlow was knocked out in the semi-finals by Baltimore which lost in the final to Philadelphia.

The Fall River team is comprised of players from the three FR clubs in the Intermediate League. Arthur Bertrand, superintendent of the junior Boys Club, who managed the team at Ludlow will again be at the helm Sunday. Ludlow is under the direction of Baldy Lee of the Ludlow Boys Club.

Concluded yesterday, the negotiations for Sunday's game were carried on by Bertrand, Lee and Bill Morrissette, secretary of the SNESFA, who sanctioned the contest, after Intermediate League managers agreed to postpone league games originally scheduled Sunday. The postponements will not delay the pennant race as Espirito Santos have already clinched the first-half title.

The 18 boys who made up the Fall River team in the Ludlow tournament two weeks ago are requested to report to the Junior Boys Club promptly at noon, Sunday.

The only other game scheduled Sunday in this area is the District Junior League encounter between Fall River and Aetnas at Ruggles Park. This tilt has been advanced from 2 to 1:15 to permit the players to attend the cup game at Tiverton.

The Junior Leage game between Fox Point and Portuguese-Americans of Attleboro scheduled for Providence has been postponed.

James Renwick, of New Bedford, USSFA Cup Commissioner for Southern New England, has announced the selection of Dennis Oliveira of this city and Norberto Mendes of Providence as linesmen for the Pontas-Ludlow cup encounter. Sam Galin of Philadelphia will be the referee.

SPORTS

Fourth Successive Win For Durfee Tech Team

A well-balanced attack featured Durfee Tech's 83- 56 victory over Providence Bible Institute, Saturday night in Providence, the fourth win in succession for Coach Jack Greenhalgh's Engineers.

With all five starters sharing in the scoring, the Fall River quintet practically sewed up the verdict in the opening chapter when it jumped out to a 21-6 margin. It was 38-26 at the half, and 58-42 at the third bell, as Tech reserves saw action.

Capt. Al (Twig) Freeman set the pace for the unbeaten Engineers with 25 points. Angelo Stavros, in his first season with Tech, was runnerup with 22; Bill Astle dunked 15, Phil Wetterland 12, and the other starter, Joe Kaczenski, contributed six.

Individual honors went to Ray Farley of the losers with 32 points.

The winners showed amazing accuracy at the free throw stripe where they collected 33 points.

Tech will be at home to New Bedford in a SNE Coastal Conference game, Wednesday at the Boys Club.

Saturday's summary:

Durfee Tech	G	F	Pts	Providence Bible	G	F	Pts
Wet'land,lf	6	0	12	Preston,lf	3	0	6
Audet,lf	1	1	3	Goyer,rf	1	1	3
Stavros,rf	7	8	22	Thompson,rf	0	0	0
R.Oliv'ra,rf	0	0	0	Farley,c	12	8	32
D.Oliv'ra,rf	0	0	0	Furman,lg	0	3	3
Freeman,c	7	11	25	Arthurs,lg	0	0	0
Novak,c	0	0	0	Norman,lg	1	2	4
Kac'nski,lg	1	4	6	Barr,rg	2	4	8
Hornby,lg	0	0	0				
Astle,rg	3	9	15				
Totals	25	33	83	Totals	19	18	56

Referees—Caprichio, Short

Confidential Chat—S

Dear Nippy Nine—I'm pleased to see there's another person who admits her children are getting old enough to look after themselves sometimes. I think I've never over-babied mine, and believe that the best way to deal with night-time fears—whether of thunderstorms or of imaginary men creeping around the house—is to be calm and casual about them myself.

★ ★

I believe that if children, as they grow older, are not given the chance to be responsible they will be all the slower in acquiring that desired trait.

Sports Schedule

Tonight

BASKETBALL

Boys Club House League

Vultures vs. Lakers, 7.

Hoboes vs. Rudders, 8.

Awols vs. Maple Leafs, 9.

Y Community League

Pistons vs. Shores, 7.

Skippers vs. Chaces, 8.

Radars vs. Trotters, 9.

CYO League

(Starting at 6:45)

Blessed Sacraments vs. Holy Rosarys.

St. Patricks vs. Immaculate Conceptions.

Notre Dames vs. St. Williams.

* * *

High Scoring Games in City League

With all five starters in double figures, Nadeaus rolled to their second straight win in the City Basketball League, yesterday, edging Saywards, 78-74, at the Boys Club.

Sherrys won their first by nipping Mannings, 89-82, in another free-scoring tussle. These clubs are tied for second place with 1-1 records, and Saywards are 0-2.

Saywards, drubbed by Mannings last week, produced a pair of 20-point men in Minty Menard and Dave Sheahan, who collaborated for 44, but it wasn't enough to offset the well oiled Nadeaus' offense.

Little Win Anderson topped the Nadeaus with 19, Skip Ferreira caged 16, Bernie McDonald 15, and George Lelievre and Tom Perry 14 each in a fine team effort.

Tied at Halftime

Saywards led 16-15 at the first stop in a closely contested tilt, which saw the teams deadlocked at 28-all at the halfway mark. Nadeaus moved out front, 47-42 and that five-point bulge served them in good stead in the final chapter when Saywards had a 22-21 margin.

Tom (Skip) Karam joined Sheahan and Menard in the 20-point club with 25 in sparking Sherrys to their first triumph. With Karam at the guards was a former Durfee teammate, Willie McDonald, who split the twines for 19 points. Hank Noga chipped in 15 to the winning cause.

Mannings also presented a well-balanced attack with five of their seven hoopsters in double digits. Big Russ Booth and Dick Sullivan each swished 19, Gus Charos hit the strings for 17, Farris Nassif 14, and Frank Lowney 11.

Sherrys got off to a good start, leading 21-13 at the first bell, but from there in it was a nip and tuck struggle. Mannings hit their stride in the second half to outscore the victors 52-44, but a 45-31 first half deficit proved too much to overcome. The summaries:

City Basketball League

Results Yesterday

Sherrys 89, Mannings 82.
Nadeaus 78, Saywards 74.

Standing of the Teams

	Won	Lost	Pct.
Nadeaus	2	0	1.000
Mannings	1	1	.500
Sherrys	1	1	.500
Saywards	0	2	.000

Games Sunday

Saywards vs. Sherrys, 2.
Mannings vs. Nadeaus, 3:15.

Nadeaus

	G	F	Pts
Anderson,lf	7	5	19
Ferreira,rf	7	2	16
Lelelvre,c	5	4	14
Johnston,c	0	0	0
B.M'D'ld,lg	5	5	15
Perry,rg	6	2	14
Totals	30	18	78

Saywards

	G	F	Pts.
Sheahan,lf	8	4	20
Menard,rf	10	4	24
O'Connell,c	3	2	8
Benevides,lg	3	3	9
Sprague,lg	2	3	7
McCann,rg	3	0	6
Totals	29	16	74

Sherrys

	G	F	Pts
Wil'mson,lf	1	1	3
Silvia,lf	4	1	9
Noga,rf	7	1	15
Griffin,rf	2	1	5
Carreiro,c	5	0	10
Paul,c	1	1	3
W.M'D'ld,lg	8	3	19
Karam,rg	6	13	25
Totals	34	21	89

Mannings

	G	F	Pts
Charos,lf	4	9	17
Lowney,rf	4	3	11
Nutall,rf	0	2	2
Booth,c	8	3	19
Sullivan,lg	9	1	19
Hiotelis,lg	0	0	0
Nassif,rg	5	4	14
Totals	30	22	82

Referees—Brenner, Cariglia.

Tech Goes After No. 5 Tomorrow

Unbeaten Durfee Tech, winner of four straight, faces its first real test tomorrow night against New Bedford Tech at the Boys Club.

Always tough for the Fall Riverites, the Whalers have a 2-2 record. The wins were at the expense of Gordon, SNE Coastal Conference foe, which also bowed to Durfee Tech, and Mass. Maritime.

The NB quintet lost two heartbreakers to Quonset, which ended a home win streak of 21 games, and Fort Ethan Allen Air Force team.

Fort Ethan Allen, which holds two wins over University of Vermont, squeezed out an 82-81 decision in the Whaling City.

Dick Julio, who is again sparking Fran Tripp's team, who caged 41 in a losing cause against Quonset, had 31 in the Ethan Allen tussle, 24 in the first half when New Bedford led 49-40.

The Vermont Flyers threw a blanket on Julio in the second half, with Len Calderbank, ex-NB High star, giving his personal attention to the Textile whiz.

Don Thatcher, NB guard, turned in his top performance of the season in bagging 25 points.

Coach Tripp will probably start Lefty Duval in the other forward spot, Johnny Foster at center and Ted Horsley at guard with Thatcher.

Capt. Al Freeman, Fall River's leading point-maker, will be at center, Phil Wetterland and Angelo Stravros at forwards, and Bill Astle and Joe Kaczenski at the guards.

Stonehill, also a SNECC member, trimmed Bridgewater, 72-50 at Bridgewater. Ronnie Dunn set the pace with 25, and Joe O'Brien hit 13 for the losers. Bridgewater will be idle until Jan. 5 when the Teachers will be at home to New Bedford Tech.

12-14-54

Boys Club Five To Play Doyles

Fall River will be at home to Pawtucket in the opening game of the RI—Southeastern Mass. Boys Club Basketball League Jan. 4.

Coached this year by Jim Corbett, former City League player, the FR quintet will meet the Doyles of Newport here at 8:15 tonight in the second game on a preseason tuneup program. They won over Southbridge last week.

Corbett's seven-man squad includes only two holdovers, Johnny Machado and Manny Franco.

Hal Kilroy is back after a year's layoff, and newcomers are Stu Lawrence, ex-Durfee; Richie Tavares, Ken Gray and Norm LeBoeuf.

Sports Schedule

Tonight

BASKETBALL

Scholastic

(In CYO Gym)

Prevost Alumni vs. Notre Dames, 7; Prevost vs. Alumni, 8.

Taunton vs. Archbishop Williams, Braintree, 8.

Exhibition

Boys Club vs. Doyles, Newport, Boys Club, 8:15.

* * *

BOXING

Al Wilson, Englewood, N. J., vs. Jimmy Champagne, Philadelphia, 10 rounds; other bouts; Arcadia, Providence, 8:30.

* * *

Tomorrow

BASKETBALL

SNE Coastal Conference

Durfee Tech vs. New Bedford Tech, Boys Club, 8.

CYO League

(Starting at 6:45)

Espirito Santos vs. St. Anthony Padua.

St. Elizabeths vs. St. Annes.

Our Lady of Health vs. St. Anthony of Desert.

Little Association

(At YMCA Gym)

Wildcats vs. Bears, 6.
Foxes vs. Bulldogs, 6:30.
Tigers vs. Wolves, 7.
Rams vs. Lions, 7:30.

POLICE CHIEF McDONALD

LEN (LEFTY) VIOLETTE

ANTHONY FOURNIER

Bowling for Polio Fund Jan. 23, 30, Feb. 6

By FRANK McGRATH
Herald News Sports Editor

The same officials who directed this year's successful Infantile Paralysis Fund Bowling Tournament will be in charge of the 1955 event.

Len (Lefty) Violette, Fall River member of the National Duckpin Bowling Congress executive committee, and Police Chief McDonald will serve as co-chairmen, Violette in an active capacity and Chief McDonald, honorary.

Anthony Fournier is once again the treasurer and Charlotte Wisz remains as secretary, a position she has filled for many years.

Bowling On Three Sundays

Dates for the 1955 tournament were set at yesterday's annual meeting of the committee, in Somerset, following the election of officers.

The tournament will again run for three Sundays—Jan. 23, 30 and Feb. 6.

Action on Jan. 30 will be at the Durfee and Empire alleys; Jan. 30, Walko, Pleasant and Boys Club; Feb. 6, Somerset Empire, Park, North Tiverton, Chouinard and Westport.

Bogle Hill is not included because this establishment no longer operates on Sunday, but the Chouinard alleys will be available for bowlers in the East End.

Events at the Durfee, Empire, Walko and Pleasant will be arranged and conducted under the supervision of the managers.

No Open Division

On Feb. 6, bowling at what are known as the outlying alleys will be in two divisions, one each for men and women. The open division, which was included on the third Sunday program this year, has been eliminated.

The Feb. 6 division will be for men's teams averaging 661 or under and women's teams averaging 560 or under.

Entry fee remains the same, $12 for men's teams and $10 for women, all teams including six bowlers.

The Boys Club tournament, conducted separately, is listed Jan. 30 and, if the bowlers at the Boys Club desire, the alleys will also be available for Infantile Paralysis bowling on Feb. 6.

Prize money for bowling at the Durfee, Empire, Walko and Pleasant is allotted by the committee but the distribution is under the direction of the alley managers.

The Feb. 6 prizes will be $50 to the winning men's team and $25 to the winning women's team.

All transient bowling at the alleys on the day of Infantile Paralysis Fund bowling will also go to the fund. The 30 cents per game price will be in effect at all alleys, including those which do not have that price in effect regularly.

Special Attractions

As in past years, there will be a number of special attractions in connection with the major event. Each of the establishments will be allotted a date for a special match to prevent any conflicting attractions.

These dates will be drawn at the next meeting of the general committee, scheduled Jan. 9, at Somerset.

Chairman Violette said today that managers of the various alleys will appoint their own committees and persons interested in serving on these committees are urged to notify the manager of the particular establishment they patronize regularly.

Persons who are not included among the army of bowlers in this area but who would like to have a part in the Infantile Paralysis Fund event are urged to send donations, money or prizes, to Chairman Violette or Honorary Chairman McDonald.

CHARLOTTE WISZ

Durfee Tech Seeks Fifth Win Tonight

12-15-54

Former Durfee Hilltoppers will be in starting berths when Durfee Tech places its undefeated record on the line in a SNE Coastal Conference tilt with New Bedford Tech at 8, tonight in the Boys Club.

Forwards Phil Wetterland and Angie Stavros, Center Al (Twig) Freeman, and Guards Bill Astle and Joe Kaczenski, keymen in an attack that has brought the Engineers four straight triumphs, all gained their court experience under Coach Luke Urban. Stavros is a freshman.

While the Engineers have been showing a well-balanced attack, it has been their marksmanship at the foul line that has been most outstanding.

Maintaining a 25-point average per-game from the charity stripe, they converted 35 in a SNE Coastal Conference clash with Gordon, and 33 against Providence Bible.

Astle is the leader in foul shooting with 34. Freeman has hooped 27, and Stavros 18. This trio has also been doing the brunt of the scoring from the floor. Freeman is averaging 20 points a game, Stavros 17, and Astle 16.

New Bedford, paced by Dick Julio, second highest scorer in New England college circles last season, when he steered Fran Tripp's club to the SNE Coastal Conference crown, has a 2-2 record this season. The Whalers had a 21-game win streak at home broken by Quonset Flyers.

Though off their undefeated pace of last season, the Tripp-men have always bene might tough foes for Fall River, and can be counted on to give a top performance tonight. Tech dropped two decisions to New Bedford last season.

Following tonight's game, the Engineers will be idle—because of exams—until Jan. 6 when they will be host to Gordon in a SNE Coastal Conference tilt at the Boys Club.

ANGELO STAVROS

Boys Club Tops Radars, 66-57

12-15-54

Bob Tavares hooped 19 points last night to lead the Boys Club to a 66-57 win over Radars of the Community League in a basketball exhibition at the Boys Club. Radars replaced Doyles of Newport.

A big 28-point fourth period by the winners broke up a close game.

Boys Club led 19-17 at the half, but Radars came back with 24 points in the third stanza while holding their opponents to 19 for a 41-38 edge at the stop.

Stu Lawrence notched 14 and Hal Kilroy 12 for the winners. Tom Silvia split the twines for 22 for game high honors in the losing cause. Norm Paul chipped in 14. The summary:

Boys Club

	G	F	Pts
Franco,lf	3	0	6
LeClair,lf	1	2	4
Lawrence,rf	5	4	14
Gray,rf	0	2	2
Tavares,c	6	7	19
McDonald,c	0	1	1
Kilroy,lg	6	0	12
Machado,rg	3	2	8
Totals	24	18	66

Radars

	G	F	Pts
Paul,lf	6	2	14
Dagwan,rf	4	0	8
Silvia,c	10	2	22
Paul,lg	2	0	4
Petrin,rg	3	2	8
Haskes,rg	0	1	1
Totals	25	7	57

Ninth Grade Basketball Tourney Dates Are Feb. 16, March 2 and 4

12-15-54

Plans have been completed for the 14th annual Ninth Grade basketball tournament, scheduled to get underway Feb. 16 at the Boys Club.

At separate meetings of principals and coaches, policy and rules were renewed and drawings made for the playoffs.

Durfee Freshmen will be the defending champions for the eighth time this season. The schedule:

Feb. 16, Morton vs. Diman, Henry Lord vs. Durfee; March 2, Morton vs. Henry Lord, Durfee vs. Diman; March 4, Morton vs. Durfee, Diman vs. Lord. The program each day will start at 3:15 P. M.

Boys who reached their 16th birthdays before Sept. 1, last; ninth grade repeaters and members of Durfee and Diman varsity squads are ineligible. All players must be in good standing in school, and are required to be in attendance at classes on the days games are played.

Exhibition games to be played before the tourney are limited to the city, and must be reported to the administration building. Each group has agreed to hold not more than two practice sessions at the Boys Club, where the tourney is held.

The principals and coaches expressed their appreciation to the Boys Club for its cooperation in making the gym available each year for the series.

Dick Hayden, director of health and physical education, will again direct the tourney. Aides are John J. Harrington, Durfee, publicity and bleachers; Nick Olivier, Lord, tickets; Ed Haracz, Morton, reception, and Fred Demetrius, new addition to the Diman faculty, officials. Bill Shea, ex-Diman frosh coach, will serve as chief timer and scorer.

Durfee has won the tourney crown seven times, Morton four and Lord, once.

Attending the principals' meeting were Ambrose F. Keeley, Durfee; Joseph P. Gilligan, Diman; John V. Donnelly, Henry Lord; David A. J. Burns, Morton.

DICK HAYDEN

Sports Schedule

Tonight 12-15-54

BASKETBALL

SNE Coastal Conference

Durfee Tech vs. New Bedford Tech, Boys Club, 8.

CYO League

(Starting at 6:45)

Espirito Santos vs. St. Anthony Padua.

St. Elizabeths vs. St. Annes.

Our Lady of Health vs. St. Anthony of Desert.

Little Association

(At YMCA Gym)

Wildcats vs. Bears, 6.
Foxes vs. Bulldogs, 6:30.
Tigers vs. Wolves, 7.
Rams vs. Lions, 7:30.

College

Brown vs. Rhode Island, 8:30; freshman game, 6:45; Marvel Gymnasium, Providence.

Exhibition

Y Juniors vs. Bristol Juniors, Y gym, 8.

* * *

Tomorrow

BASKETBALL

CYO League

(Starting at 6:45)

Santo Christos vs. Sacred Hearts.

St. Michaels vs. Our Lady of Angels.

St. Louis vs. St. Jeans.

Scholastic

Duxbury at New Bedford Voke, 8.

SPORTS 12-14

Maple Leafs Win Another

Maple Leafs maintained their hold on first place in the Boys Club Senior House League last night with a 66-51 win over Awols.

In other games, Vultures downed Lakers, 65-40, and Hoboes toppled Rudders, 65-38.

Center Roger Morin led the league-leaders to their third straight win with 28 points, to cop individual scoring honors for the night. Bill Labrie and Ed Sedoma helped the Leafs' cause with 11 points apiece. Johnny Witkowski netted 13, and George Bedard, 12 for the losers.

Hoboes went out in front of Rudders, 14-8 at the first horn, and leaped to a 31-19 halftime advantage. They notched 18 more in the third stanza to lead, 50-27 at the third stop.

Bob Mickool led Hoboes attack with 15 points, followed closely by Bob Gajoli, with 14, and Bob Oldrid with 13. Player-manager Jimmy Murray was high for the losers with 14.

Gus St. Amour netted 19 points and Roddy Sullivan, 16 in pacing Vultures to their win. They were never in trouble, leading, 15-8, 28-20 and 43-27 at the three stops.

Charlie Rauner and Norm Gardiner led the Lakers with 16 and 11 points, respectively. The summaries:

Maple Leafs

	G	F	Pts
Kalif,lf	3	0	6
Oliveira,rf	4	0	8
Mizher,rf	1	0	2
Morin,c	14	0	28
Labrie,lg	4	3	11
Sedoma,rg	4	3	11
Totals	30	6	66

Awols

	G	F	Pts
Witkowski,lf	5	3	13
Holik,lf	3	0	6
Billington,rf	2	2	6
Bedard,rf	5	2	12
Boissoneau,c	0	2	2
Haracz,lg	4	0	8
Klimka,rg	2	0	4
Totals	21	9	51

Hoboes

	G	F	Pts
Fitzger'd,lf	0	0	0
Bazinet,lf	0	0	0
Belanger,rf	1	1	3
Stockett,rf	0	0	0
Gajoli,c	6	2	14
A.Oldrid,c	2	2	6
Mickool,lg	7	1	15
R.Oldrid,lg	6	1	13
Dupont,rg	5	1	11
Champ'x,rg	1	1	3
Totals	28	9	65

Rudders

	G	F	Pts
Murray,lf	5	4	14
Gauthier,rf	0	0	0
Isadore,rf	2	0	4
Morris,c	3	2	8
Brenner,lg	3	2	8
Robinson,rg	2	0	4
Totals	15	8	38

Vultures

	G	F	Pts
Shaw,lf	3	2	8
Daylor,lf	2	2	6
Farrisey,rf	1	0	2
Daylor,rf	3	0	6
Sullivan,c	7	2	16
St.Amour,lg	9	1	19
Dator,rg	3	2	8
Totals	28	9	65

Lakers

	G	F	Pts
Pacheco,lf	2	0	4
Marques,rf	1	0	2
Gardiner,c	5	1	11
Rouner,lg	8	0	16
Kennedy,rg	1	1	3
Har'ngton,rg	1	2	4
Totals	18	4	40

Durfee Tech Registers Fifth Consecutive Win

By FRED R. DOLAN

A spirited second half rally led by Capt. Al Freeman enabled Durfee Tech to come from behind and defeat New Bedford Tech, 67-61 in a SNE Coastal Conference hoop game at the Boys Club, last night.

Coach Jack Greenhalgh's hoopsters had to win their fifth straight, and second conference tussle, the hard way. They were down 14 points with 16 minutes played, trailed 38-31 at the half, and were minus the services of their star guard and playmaker, Bill Astle practically the whole of the second half.

Sweet Victory

It was sweet victory for the FR Engineers, who were beaten twice in the 1953-54 eampaign by Fran Tripp's Whalers.

Durfee Tech made it a clean sweep by also copping the prelim, 52-38.

After Astle, who dunked 12 points on beautiful driving, underhand layups in the first 20 minutes, went out on fouls, the winners were further handicapped when both Freeman and Angelo Stavros picked up their fourth personals with 16 minutes of the 20-minute second half left to be played.

Despite the burden, Freeman and Stavros were both around at the finish, much to the regret of the visitors. Captain Al turned in one of his top all-around performances in the second half, when he bagged 12 of his points, seven of them in the clutch in the last six minutes.

Freeman Breaks Tie

The FR center tied the count at 59-all with a nifty backward layup at the six-minute mark, and with three minutes left he evened matters again at 61-61.

Thirty second later, Freeman converted two free throws for a 63-61 margin that proved sufficient to win as the losers were not to score again.

After Freeman got the 59-59 equalizer, the 20-minute half pace began to tell on both teams as first, then the other threw the ball around with reckless abandon without either scoring for a full three minutes.

Don Thatcher, top gun for New Bedford with 19 points, broke the spell and the stalemate for a 61-59 Whaler lead, but then the cool Freeman personally took charge with four straight points that iced the decision for the Engineers.

Winners Freeze Ball

The Fall Riverites successfully froze the ball over the last two minutes, first Freeman and then Stavros directing the delaying tactics, and the homesters profited by four more points, all on fouls as the Trippmen futilely tried to gain possession of the ball.

Freeman paced both teams with 20 points, and Stavros, and Phil Wetterland, also strong at the finish, equalled Astle's 12-point output.

Dick Julio, New Bedford's leading point-maker, who bagged 41 points as his club lost to Quonset Flyers, was held to 15 by tight FR guarding. Ted Horsley was also in double figures with 16.

Astle, Horsley Duel

Astle led the winners' attack in the early moments, when he and T. Horsley waged a scoring duel. Billy got eight of the Engineers' first 12 points, and Horsley accounted for New Bedford's first six.

Durfee Tech had a 17-15 lead when Julio got his first basket after 8½ minutes of play. Thatcher and Johnny Foster then hit in succession for a 19-17 NB bulge, and with Julio leading the charge, the losers moved quickly to a 33-19 spread.

Coach Greenhalgh inserted two freshmen, Al White and Artie Oliveira, and the latter's tap-in started the victors on a splurge that reduced the deficit to seven points, 38-31 at halftime.

In the final four minutes of the half, the Greenhalghmen outscored their opponents, 12-5.

Astle Fouls Out

Stavros made it 38-33 at the start of the second half, but then FR fouling cost four points and Astle's services and the Red and White was in the van, 44-33.

Joe Kaczenski and Wetterland got four of them back, and two more Wetterland hoops, one each by Freeman and Stavros, and a Freeman foul shot Durfee Tech within three points, 49-46. But, Thatcher and Horsley combined for six points without a return, and New Bedford had a 55-46 advantage.

The Engineers refused to quit. A Freeman hook and a Kaczenski rebound got the FR five back in contention with nine minutes to go. Jump shots by Wetterland and White made it 59-57, and Freeman's eighth two-pointer tied the count.

Idle Until Jan. 6

Durfee Tech will be idle, because of exams, until Jan. 6, when Gordon visits the Boys Club for a conference tussle. New Bedford, which now has a 2-3 record, plays at Otis Air Base, tomorrow night. The summaries:

Durfee Tech	G	F	Pts	New Bedford Tech	G	F	Pts
Stavros,lf	5	2	12	Julio,lf	7	1	15
Wet'rland,rf	5	2	12	Duval,rf	1	2	4
R.T.Ol'ra,rf	2	0	4	Thornhill,rf	1	0	2
Freeman,c	8	4	20	Foster,c	2	1	5
Kac'nski,lg	2	1	5	Thatcher,lg	6	7	19
Astle,rg	6	0	12	Horsley,rg	5	6	16
White,rg	1	0	2				
Totals	29	9	67	Totals	22	17	61

Referees—Cariglia, Peterson.

* * *

Tech JV	G	F	Pts	New Bedford JV	G	F	Pts
Cox,lf	2	1	5	Slocum,lf	3	3	9
Swales,lf	1	2	4	Sylvia,lf	0	0	0
Hart,rf	2	0	4	Mello,rf	1	0	2
Nowak,c	2	6	10	Dutra,rf	0	0	0
Melanson,c	2	0	4	Anthony,c	5	0	10
Callahan,lg	4	4	12	Wright,lg	3	1	7
Ruest,rg	6	1	13	Lewis,rg	4	0	8
				Bettenc'rt,rg	1	0	2
Totals	19	14	52	Totals	17	4	38

Referee—Booth.

Pawtucket Boys Club to Open Title Defense Here

Defending champion Pawtucket will open defense of its Boys Club Basketball League crown in this city, Jan. 4.

The same five teams will again compete for the Rhode Island-Southeastern Massachusetts title. Each will play four games away and four at home.

Contests in Fall River start at 8 P. M., but elsewhere will get underway at 7:30.

Jim Corbett, former City Leaguer, now at Durfee Tech, is coaching the FR quintet, which has already defeated Southbridge Y and Radars of the Y Community League. Corbett would like to arrange more games for his charges. The schedule:

January

4, Pawtucket at Fall River.
6, Providence at Wanskuck.
11, Wanskuck at Pawtucket.
13, Fall River at Providence.
15, Wanskuck at Olneyville.
18, Olneyville at Pawtucket.
20, Fall River at Wanskuck.
22, Providence at Olneyville.
26, Olneyville at Fall River.
27, Pawtucket at Providence.

February

1, Fall River at Pawtucket.
3, Wanskuck at Providence.
10, Olneyville at Wanskuck.
16, Providence at Fall River.
17, Pawtucket at Wanskuck.
19, Pawtucket at Olneyville.
22, Providence at Pawtucket.
23, Wanskuck at Fall River.
24, Olneyville at Providence.
26, Fall River at Olneyville.

Three Soccer Games Sunday

All soccer activity in this area Sunday will be on Fall River pitches, with all games scheduled at 1:30 P.M.

Aetnas take on Fox Point Rangers of Providence at Father Kelly Park in a Junior League tussle. Withdrawal of Fall River from first half competition has resulted in two forfeit victories for the Aetnas, who moved to the top rung in the standings. Aetnas had two postponed games with Fall River.

A victory Sunday for the Aetnas would give the locals a four-point lead in the pennant race. In this case the Rangers would have to win their two remaining games, both at home, against Aetnas and Portuguese Americans of Attleboro, to gain a tie.

Portuguese Americans gained two forfeit victories as a result of Fall River's withdrawal. The Attleboro booters have only the game with the Rangers to wind up their first half schedule.

Intermediate League encounters pit first half champion Espirito Santos against Fox Point Rams at Lafayette Park, and Boys Club against Aetnas at Lower South.

Manuel Texeira will referee at Father Kelly, Manuel Correira at Lower South, and Dennis Oliveira at Lafayette.

Durfee-Alumni Game Set for Dec. 29

By DAVE HANLON

Durfee will play an Alumni team, Dec. 29, at the Boys Club.

As usual the game will be staged for the benefit of the Infantile Paralysis Fund, but this season the contest is being played in December rather than in January.

Coach Luke Urban suggested the earlier date because of the light Durfee schedule which lists only the East Providence tilt Tuesday, at the Townies' court, for this month.

The yearly meeting with the Grads will give the Hilltoppers much-needed game experience before they tackle strong Vocational in the Bristol County League opener here Jan. 7.

One Berth in Doubt

The Durfee mentor appears set on four positions, but is still seeking a right forward.

Al Attar, All-County last season and the only holdover, is slated for one forward spot, and husky Jim Caldeira, one of the leading reserves in the 1953-54 campaign, may have clinched the center position. Both are juniors.

George Miller, a senior, is expected to get the call for one guard spot, with Mike Drewniak, a junior, having the inside track at the moment for the other backcourt berth.

Richie Correllas, John Hathaway and Ray Longshaw, all six-footers, and Dick Duffy are battling for the open forward spot, and giving Miller and Drewniak rugged competition for starting guard assignments are Joey O'Connell, George Darmody, Don Klimka and Stan Drewniak.

* * *

SCHOLASTIC SLANTS

The new $100,000 Thomas S. Moore Memorial Gym in Taunton, named in honor of the late basketball official and Detroit Tigers' scout, will be dedicated tomorrow night when Taunton High plays host to Lawrence High of Falmouth. The most modern gym in the county is in the new James L. Mulcahey School, named in honor of the late Taunton lieutenant, who taught at both Taunton and Coyle, and served as assistant to Coach Jim Burns at Coyle. He was also a basketball referee.

* * *

Coyle and Taunton will meet three times this years, Jan. 25 at Coyle and Feb. 18 and March 1 at Taunton High. The proceeds of the third game are devoted to the Mulcahey Scholarship Fund.

* * *

Assisting Coach Bob Daly with the Herrings is Ham Lane, who also handles the freshman squads and directs the intramural leagues.

* * *

Capt. Tom Gastall scored 10 points, all field goals, as Boston University dropped a 101-80 decision to University of Massachusetts.

* * *

Lowell High Coach Ray Riddick is mentioned as a possible successor to Tuss McLaughry at Dartmouth College. Riddick went to Lowell when the school was in the football doldrums and brought tremendous football prestige to the school. It now has the longest winning streak (32) in New England high school football.

* * *

Coach Mel Wenner says his Belmont High team has so much potential it's the best basketball team he's ever coached . . . Pete Igo, popular St. Clement's High coach and prominent basketball and hockey official, has retired from officiating on orders from his physician.

* * *

Two Bristol County League teams play tomorrow night. New Bedford entertains Holy Family, and Taunton will make its home bow against Lawrence of Falmouth, which split with the Herrings last season.

* * *

Ronnie Golz, ex-Durfee, accounted for 10 points in a losing cause as Bowdoin bowed to Maine, 56-55 in overtime.

* * *

Schools with open dates in football next season are: Howe, Nov. 5 and 12; Newburyport, Nov. 12, and 29 and Cambridge Latin, Oct. 22 and Nov. 5.

* * *

Bob Cousy of the Boston Celtics will demonstrate a slow motion act of his famous behind-the-back dribble at the annual basketball clinic scheduled for 10:15 tomorrow morning in Boston Garden. Fans, players, coaches and everyone interested will be admitted free of charge, and schoolboys and their coaches may purchase special 60-cent tickets for the Celtics-Philadelphia and Stonehill-Belmont, Abbey twin bill at the Garden at night. Belmont Abbey, located in Belmont, N. C., is coached by Al McClellan, former hoop mentor at Boston College, Providence College and St. Anselm's.

'We'll Hold Our Own,' Declares Coach Ed Lowney of Holy Family

By BILL CRIPPS

Narry League basketball coaches are a cagey group.

Only one, Bill Kearns of Somerset, has gone out on a limb with the declaration that his Blue Raiders will be "plenty tough."

Ed Lowney, Holy Family mentor, joins the rest of the coaching fraternity in playing it close to the vest. He wouldn't go any farther than to say, "we'll hold our own."

Questioned about his 1954-55 prospects at the Boys Club where his team scrimmaged Luke Urban's Hilltoppers, Lowney didn't exactly take a pessimistic view of the season ahead, but felt that there's a lot of work to be done before he has a solid team.

The Blue Wave was defeated by New Bedford Voke recently, but gave an impressive performance against Durfee.

Sees Wide Open Race

In Lowney's opinion there isn't an outstanding team in the league this season and he expects a wide open race for the crown.

Denny Ryan, outstanding center and All-Narry forward is gone; so is Mike Norton, but the Blue Wave has a good nucleus for a title contender.

Heading a 15-man cast are five

ED LOWNEY

varsity holdovers — Senior Karl Burgess, 6-2 center; Senior Tom Rossi and junior Paul Quinlan, forwards: and junior Butch McNamara and senior Don Ward, guards.

While not a scoring threat, Burgess is one of the league's best boardmen. Rossi and Ward were starters last season, when Ward was an All-Narry second team choice. Rossi, at 5-8, rates as a top driving layup threat. Ward, 5-10, is a long set specialist.

Quinlan, who levels off at six feet, saw reserve action a season ago. A good playmaker, and the Waves' "holler guy," Paul has had experience as center, making him an important cog in the Lowney court strategy.

McNamara, 5-8, saw JV action last season as a junior. He is fast and aggressive and his coach expects him to develop into a fine playmaker.

Also on the roster are, Ray Gifford, up from junior high; Leo Denault, a junior, and member of the second team last year; Jim Miller, a JV grad, who will be reserve center, and seniors Bill Reed and Dan Doyle.

To Play New Bedford

The Blue Wave meets New Bedford High on the Crimson court tomorrow night in its final tune-up before starting league play Tuesday night at Somerset.

In the Holy Family-Blue Raider first meeting last season, the New Bedford club handed the Kearnsmen their only defeat in 17 games.

Lowney's club finished third behind Somerset and Dartmouth in the Narry League last Winter.

Sports Schedule

Tonight

BASKETBALL

Scholastic

Holy Family at New Bedford, 8.
Falmouth at Taunton.

Y Junior League

Fall River at Woonsocket, 2.

* * *

HOCKEY

Scholastic

Woonsocket vs. North Providence, La Salle vs. Cranston, Hope vs. East Providence; Auditorium, Providence, 7.

* * *

Sunday

BASKETBALL

City League

(At Boys Club)

Saywards vs. Sherrys, 2.
Mannings vs. Nadeaus, 3:15.

* * *

SOCCER

District League

Aetnas vs. Fox Point Rangers, Father Kelly, 1:30.

Intermediate League

Espirito Santos vs. Fox Point Rams, Lafayette, 1:30.
Boys Club vs. Aetnas, Lower South, 1:30.

* * *

HOCKEY

American League

Providence vs. Springfield, Auditorium, Providence, 8:15.

* * *

Monday

BASKETBALL

CYO League

(Starting at 6:45)

St. Jeans vs. Espirito Santos.
Blessed Sacraments vs. St. Louis.
St. Williams vs. Our Lady of Health.

Y Community League

Radars vs. Pistons, 7.
Chaces vs. Shores, 8.
Trotters vs. Skippers, 9.

Boys Club House League

Rudders vs. Maple Leafs, 7.
Lakers vs. Hoboes, 8.
Knicks vs. Vultures, 9.

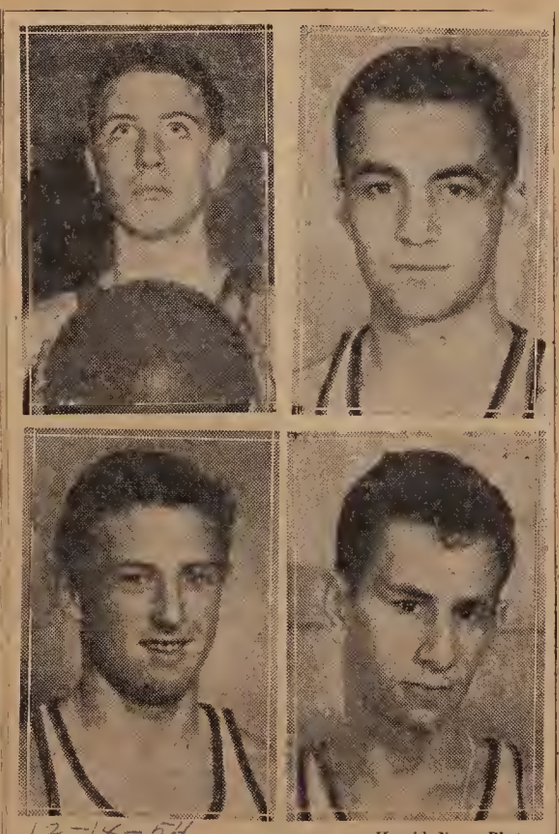

12-18-54

—Herald News Photos

IN ACTION TOMORROW: These former schoolboys will be seen with teams in the City Basketball League at the Boys Club tomorrow afternoon when Saywards play Sherrys, and Mannings meet Nadeaus. Top—Jack McCann, left, ex-Coyle, who is with Saywards, and Tom (Skip) Karam, former Durfee star, with Sherrys. Bottom—Dick Sullivan, left, Mannings, who played three sports at Durfee, and Tom Perry, Hilltopper guard last season.

How Clubs Stand

BASKETBALL

CYO League

(Division A)

	Won	Lost	Pct.
Santo Christo	6	0	1.000
Imm. Conceptions	4	2	.667
St. Annes	4	2	.667
St. Michaels	3	3	.500
St. Elizabeths	2	3	.400
St. Patricks	2	4	.333
Our Lady of Angels	2	4	.333
Sacred Hearts	0	5	.000
(Division B)			
Notre Dames	6	0	1.000
St. Anthony of Padua	5	1	.833
St. Anthony Desert	5	1	.833
St. Jeans	5	3	.625
St. Louis	4	3	.571
Holy Rosary	3	3	.500
Blessed Sacraments	3	5	.375
Espirito Santos	1	6	.143
St. Williams	1	6	.143
Our Lady of Health	1	5	.167
Y Community League			
Skippers	4	1	.800
Radars	4	1	.800
Trotters	3	2	.600
Chases	2	3	.400
Pistons	1	4	.200
Shores	1	4	.200
Boys Club House League			
Maple Leafs	4	0	1.000
Knicks	3	1	.750
Hoboes	3	2	.600
Vultures	2	2	.500
Rudders	1	3	.250
Awols	1	3	.250
Lakers	1	4	.200

Maple Leafs Win Fourth

Maple Leafs continued unbeaten in the Boys Club Senior House League last night when they notched their fourth straight win by forfeit when Rudders were unable to field a team. The pacesetters defeated the Stretches in an exhibition tilt.

Knicks trimmed Vultures, 63-42, and Hoboes nipped Lakers, 43-41. The Knicks had two double-digit men in Jim Corbett with 20 and Gunda Peterson, 19. Gus St. Amour of the Vultures also had 20. The summaries:

Knicks	G	F	Pts	Vultures	G	F	Pts
Falvey,lf	6	0	12	Doyle,lf	1	2	4
Kay,rf	5	0	10	Stock,rf	4	0	8
Farrell,c	1	0	2	Daylor,c	5	0	10
Corbett,lg	10	0	20	Fine,lg	0	0	0
Peterson,rg	9	1	19	St.Am'r,rg	10	0	20
Totals	31	1	63	Totals	20	2	42

* * *

Hoboes	G	F	Pts	Lakers	G	F	Pts
R.Oldrid,lf	2	0	4	Allison,lf	1	0	2
E.Oldrid,lf	2	0	4	Marques,rf	1	0	2
Stockett,rf	2	0	4	Kennedy,rf	5	2	12
Belanger,rf	2	0	4	Gardner,c	2	0	4
Gajoli,c	6	0	12	Pacheco,lg	1	0	2
Bazinet,c	1	0	2	Har'ngton,lg	1	1	3
Champ'x,lg	0	0	0	Rauner,rg	7	2	16
Dupont,rg	5	1	11	Oliveira,rg	0	0	0
Fitzger'd,rg	1	0	2				
Totals	21	1	43	Totals	18	5	41

* * *

Maple Leafs	G	F	Pts	Stretches	G	F	Pts
Morin,lf	17	1	35	Harrington,lf	0	0	0
Kalil,rf	5	1	11	Karam,lf	5	2	12
Labrie,c	1	1	3	Carroll,rf	2	2	6
Oliveira,lg	5	1	11	Read,c	12	4	28
Sedoma,rg	2	0	4	Costa,lg	1	1	3
				Rosa,rg	2	3	7
Totals	30	4	64	Totals	22	12	56

Sports Schedule

Tonight

BASKETBALL

Scholastic

(Starting at 8)

Durfee at East Providence.
Dartmouth at Prevost.
Case at Diman.
Westport at Bristol Aggies.
Holy Family at Somerset.
Rogers at New Bedford.
Dighton at Fairhaven.
Coyle at Braintree.
North Attleboro at Taunton.
Attleboro at Stoughton.

* * *

Tomorrow

BAKETBALL

CYO League

(Starting at 6:45)

Holy Rosarys vs. St. Williams.
Notre Dames vs. St. Anthony of Desert.
Our Lady of Health vs. St. Anthony of Padua.

Y Junior League

Fall River vs. Providence, Y Gym, 8.

Little Association

(At YMCA Gym)

Rams vs. Bulldogs, 6.
Wildcats vs. Wolves, 6:30.
Lions vs. Tigers, 7.
Foxes vs. Bears, 7:30.

Exhibition

Boys Club vs. Tech Junior Engineers, Boys Club, 8:15.

Sports Schedule

Tonight

BASKETBALL

CYO League

(Starting at 6:45)

St. Jeans vs. Espirito Santos.
Blessed Sacraments vs. St. Louis.
St. Williams vs. Our Lady of Health.

Y Community League

Radars vs. Pistons, 7.
Chaces vs. Shores, 8.
Trotters vs. Skippers, 9.

Boys Club House League

Rudders vs. Maple Leafs, 7.
Lakers vs. Hoboes, 8.
Knicks vs. Vultures, 9.

SPORTS

Sports Schedule

Tonight

BASKETBALL

CYO League

(Starting at 6:45)

Holy Rosarys vs. St. Williams.
Notre Dames vs. St. Anthony of Desert.
Our Lady of Health vs. St. Anthony of Padua.

Y Junior League

Fall River vs. Providence, Y Gym, 8.

Little Association

(At YMCA Gym)

Rams vs. Bulldogs, 6.
Wildcats vs. Wolves, 6:30.
Lions vs. Tigers, 7.
Foxes vs. Bears, 7:30.

Scholastic

Dighton at Fairhaven.
Rogers at New Bedford.
Coyle at Braintree.
North Attleboro at Taunton.

Exhibition

Boys Club vs. Tech Junior Engineers, Boys Club, 8:15.

* * *

HOCKEY

St. Raphael vs. Woonsocket, La Salle vs. East Providence, Burrillville vs. Mt. St. Charles; Auditorium, Providence, 7.

* * *

Tomorrow

BASKETBALL

Scholastic

Somerset at Westport, 8.
Bristol Aggies at Case.
Diman at Dartmouth.
Attleboro at Stoughton.

Two Referees to Handle Durfee Jayvee Contest

By DAVE HANLON

Durfee High basketball fans will see something different at Boys Club home games this season.

Herb Pickup, faculty manager of athletics, said today that two referees will officiate all junior varsity contests.

Good News for Refs

The move will be welcomed by the men in the striped shirts, who have protested that one man cannot work a game properly.

Noting that prelims are usually harder to handle than varsity games, Pickup feels that the use of two men, rather than one, will be beneficial to the players, and make jayvee contests more interesting to watch.

Boys Club prelims will start at 6:45, so the main attractions can get underway promptly at 8 o'clock.

Delay caused by the postponement of the East Providence game to Dec. 30 will give Coach Luke Urban more opportunity for scrimmages with other schools in his efforts to iron out the rough spots.

Probable Starters

At the moment, the starting five appears to be Al Attar, Jim Caldeira, Ray Longshaw, George Miller and Mike Drewniak, but Luke has other candidates who promise to make the first-stringers hustle every minute.

Also battling for forward spots are six-footers John Hathaway, Richie Correllas and Andy Golden. Keen competition for the guards is furnished by George Darmody, Joey O'Connell, Don Klimka and Stan Drewniak, Mike's older brother.

Coach Urban will try to convert Dick Duffy, up from the Jayvees, from a forward to a guard. Dick has a lot of scrap but is too small for the firing line, his coach stated.

The Hilltopper mentor revealed that George Sullivan, senior, and Brad Daly, sophomore, have been added to the squad. Richie Estrella and George Bishop have been dropped.

Durfee will hold daily morning practice sessions during the holiday recess, ending Jan. 3.

* * *

SCHOLASTIC SLANTS

Al Attar, Durfee Center, turned his ankle yesterday in a scrimmage with Prevost, but is expected to be back in action within a few days. Tom Hammond's Narry Leaguers provided stiff competition for Coach Luke Urban's Hilltoppers.

* * *

Attleboro and Stoughton meet for the first time in basketball tonight on the latter's floor. Howie Tozier's Blue and White will be after their second straight win. Frank (Buddy) Jardine, Stoughton grid scoring ace, is expected to see action for the Rubbertowners.

* * *

After tonight, Bristol County teams will not see action until Dec. 28 when Attleboro travels to North Attleboro, New Bedford plays its Alumni, Fairhaven meets Fairhaven Varsity Club, and Coyle goes to Weymouth.

* * *

Two thirds of South Boston High's 15-man basketball squad are also footballers. Coach Joe Callahan has two grid backs in the guard spots, two ends as forwards and an end at center.

* * *

Although Tuesday, his birthday, was South Boston Steve White's official date of retirement, he'll handle the track team until a successor is named. White coached football, baseball and track at South Boston.

* * *

Hillhouse, which won the New England basketball tournament for the fourth time last season, has three starters from the 1954 tourney team in the lineup—Capt. Gene Davins, Sal DiNicola and Leon Nelson. John Woods, a reserve last season, is another starter.

* * *

Center Lou Dovner of the Taunton Herrings had the honor of scoring the first official basket in the new Thomas S. Moore Memorial Gym at the James L. Mulcahey school, when the Herrings opened against Lawrence of Falmouth. Taunton made a sparkling pregame showing. The Herrings this season sport new white satin warmup suits, with orange and black lettering and trimming.

* * *

The new gym's timing clock, which shows running score, period and time left to play, made a hit with the spectators. All seats are on the west side of the gym, with the scorers' and timers' tables on the east side. The regulation court is equipped with glass backboards. Locker rooms, with showers, are available for both teams, and officials have a private dressing room and shower.

* * *

In citing the late Tom Moore's contributions to Taunton athletics, Superintendent of Schools Harold H. Galligan said at the dedication: "No one did more than Tom Moore toward the progress of realizing this spacious gym and it is most fitting and appropriate to assist here and officially dedicate this gym to Thomas S. Moore."

* * *

Junior Boys Club To Have Movies

The Boys Club Junior department will show Christmas movies tomorrow night at 7, for all members.

Another Victory For Boys Club

Boys Club notched their third straight non-league win last night by defeating Durfee Tech Juniors 86-50 at the Boys Club.

George Leclair paced the winners with 21, and also in double figures were Manny Franco, Richie Tavares and George Reed. Jim O'Connell led the losers with 18, and Norm Audet sank 14. The summary:

Boys Club	G	F	Pts	Tech Juniors	G	F	Pts
Lawrence,lf	0	4	4	Sullivan,lf	1	0	2
Leclair,lf	9	3	21	Richardson,lf	2	1	5
Franco,rf	4	2	10	Audet,rf	5	4	14
Gray,rf	3	2	8	Salmon,c	4	0	8
Tavares,c	7	3	17	O'Connell,lg	7	4	18
McDonald,c	1	0	2	Marum,rg	1	1	3
Kilroy,lg	3	2	8				
LeBoeuf,lg	1	2	4				
Machado,rg	1	0	2				
Reed,rg	4	2	10				
Totals	33	20	86	Totals	20	10	50

Referees—McCann, Morin.

How Clubs Stand

BASKETBALL

CYO League

(Division A)

	Won	Lost	Pct.
Santo Christo	6	0	1.000
Imm. Conceptions	4	2	.667
St. Annes	4	2	.667
St. Michaels	3	3	.500
St. Elizabeths	2	3	.400
St. Patricks	2	4	.333
Our Lady of Angels	2	4	.333
Sacred Hearts	0	5	.000
(Division B)			
Notre Dames	7	0	1.000
St. Anthony of Padua	6	1	.857
St. Anthony Desert	S	2	.714
St. Jeans	5	3	.625
St. Louis	4	3	.571
Holy Rosary	4	3	.571
Blessed Sacraments	3	5	.375
Espirito Santos	1	6	.143
Our Lady of Health	1	6	.143
St. Williams	1	7	.125
Little Association			
Bulldogs	S	0	1.000
Lions	4	1	.800
Tigers	3	2	.600
Bears	3	2	.600
Wildcats	3	2	.600
Wolves	2	3	.400
Foxes	0	5	.000
Rams	0	5	.000

Y Community League

(First Round Final)

	Won	Lost	Pct.
Skippers	4	1	.800
Radars	4	1	.800
Trotters	3	2	.600
Chaces	2	3	.400
Pistons	1	4	.200
Shores	1	4	.200

City League

(First Round Final)

	Won	Lost	Pct.
Nadeaus	3	0	1.000
Sherrys	2	1	.667
Mannings	1	2	.333
Saywards	0	3	.000

Boys Club House League

	Won	Lost	Pct.
Maple Leafs	4	0	1.000
Knicks	3	1	.750
Hoboes	3	2	.600
Vultures	2	2	.500
Rudders	1	3	.250
Awols	1	3	.250
Lakers	1	4	.200

Sports Schedule

Sunday

HOCKEY

American League

Providence vs. Hershey, Auditorium, Providence, 8:15.

* * *

Monday

BASKETBALL

CYO League

(Starting at 6:45)

St. Patricks vs. St. Annes.
Immaculate Conception vs. Santo Christos.
Holy Rosarys vs. St. Anthony of Desert.

Y Community League

Shores vs. Radars, 7.
Skippers vs. Pistons, 8.
Chaces vs. Trotters, 9.

Boys Club House League

Vultures vs. Maple Leafs, 7.
Wolves vs. Knicks, 8.
Rudders vs. Lakers, 9.

* * *

BOXING

Curley Monroe, Worcester, vs. Rocky Sullivan, Boston, 10 rounds; other bouts; Arcadia, Providence, 8:30.

—*Herald News Photo*

A CHRISTMAS GIFT was presented to Tec White, (center), masseur at the Fall River Boys Club, by Vice President Bill List, (left), yesterday during the annual Squash Court Division Christmas party. Boys Club President Lewis R. Morley looks on. Thirty members of the division attended the party held in the club.

Sports Schedule

Tonight

BASKETBALL

CYO League

(Starting at 6:45)

St. Patricks vs. St. Annes.
Immaculate Conception vs. Santo Christos.
Holy Rosarys vs. St. Anthony of Desert.

Y Community League

Shores vs. Radars, 7.
Skippers vs. Pistons, 8.
Chaces vs. Trotters, 9.

Boys Club House League

Vultures vs. Maple Leafs, 7.
Wolves vs. Knicks, 8.
Rudders vs. Lakers, 9.

* * *

BOXING

Curley Monroe, Worcester, vs. Rocky Sullivan, Boston, 10 rounds; other bouts; Arcadia, Providence, 8:30.

* * *

Tomorrow

BASKETBALL

CYO League

(Starting at 6:45)

Sacred Hearts vs. Our Lady of Angels.
Notre Dames vs. St. Anthony of Padua.
St. Louis vs. Espirito Santos.

Scholastic

Dighton at Diman, 8.
Case at Somerset.
Dartmouth at Bristol Aggies.
Holy Family at Westport.
Coyle at Weymouth.
New Bedford vs. Alumni.
Attleboro at North Attleboro.
Fairhaven vs. Varsity Club.

* * *

HOCKEY

American League

Providence vs. Springfield, Auditorium, Providence, 8:15.

Fifth Win For Leafs

Maple Leafs continued their domination of Boys Club Senior House Basketball League last night with a 65-42 win over Vultures.

Lakers topped Rudders, 66-61, and Knicks won by forfeit over Awols.

In notching their fifth consecutive win in as many tries, Leafs romped to a 22-8 first-quarter lead, and were out front 42-29 at the next two stops.

Player-manager Roger Morin was high for the winners with 23 points, only one of them coming from the foul line. Other Leafs in double figures were Ed Sedoma, 13, and Bill Labrie, 12. Rod Sullivan bagged 20, and John Dator 15, to top the losers.

The Lakers trailed Rudders, 14-12 at the first breather, but came back strong with a 27-point second period for a 39-30 spread at the half. They led, 52-45 at the third stop.

Norm Allison, just out of the service, paced Lakers with 18, Charles Rauner had 17, and Norm Gardiner 14. Best for the losers were Dan Morris with 19, and Jim Murray with 18. The summaries:

Maple Leafs	G	F	Pts	Vultures	G	F	Pts
Morin,lf	11	1	23	Shaw,lf	0	0	0
Kalif,lf	3	0	6	Daylor,rf	1	1	3
Mizher,rf	1	0	2	Sullivan,c	7	6	20
Costa,rf	2	0	4	Dator,lg	7	1	15
Labrie,c	6	0	12	Farrissey,rg	2	0	4
Oliveira,lg	2	1	5				
Sedoma,rg	5	3	13				
Totals	30	S	65	Totals	17	8	42

Lakers	G	F	Pts	Rudders	G	F	Pts
Allison,lf	9	0	18	Murray,lf	8	2	18
Pacheco,rf	5	0	10	Robinson,rf	3	0	6
Gardiner,c	6	2	14	Morris,c	9	1	19
Olivelra,lg	1	1	3	Oldrid,lg	S	0	10
Rauner,rg	8	1	17	Billington,rg	3	2	8
Har'gton,rg	2	0	4				
Totals	31	4	66	Totals	28	S	61

How Clubs Stand

BASKETBALL

CYO League

(Division A)

	Won	Lost	Pct.
Santo Christo	7	0	1.000
St. Annes	5	2	.714
Imm. Conceptions	4	3	.571
St. Michaels	3	3	.500
St. Elizabeths	2	3	.400
Our Lady of Angels	2	4	.333
St. Patricks	2	5	.286
Sacred Hearts	0	5	.000
(Division B)			
Notre Dames	7	0	1.000
St. Anthony of Padua	6	1	.857
St. Anthony Desert	6	2	.750
St. Jeans	5	3	.625
St. Louis	4	3	.571
Holy Rosary	4	4	.500
Blessed Sacraments	3	5	.375
Espirito Santos	1	6	.143
Our Lady of Health	1	6	.143
St. Williams	1	7	.125
Boys Club House League			
Maple Leafs	5	0	1.000
Knicks	4	1	.800
Hoboes	3	2	.600
Vultures	2	3	.400
Lakers	2	4	.333
Rudders	1	4	.200
Awols	1	4	.200
Y Community League			
Skippers	5	1	.833
Radars	S	1	.833
Trotters	4	2	.667
Chaces	2	4	.333
Pistons	1	5	.167
Shores	1	5	.167

Boys Club Hoopsters To Play Alumni Team

Boys Club Basketball team will play an Alumni team Wednesday at 8:15 tomorrow night at the club.

Coached by Frankie Farrell, the Alumni will include Ray Perry, Tony Correia, Vern Bonnoyer, Jim Murray, Earl Greelcy and Tom Farren. Other alumni are also invited to play.

The club team will hold a scrimmage tonight at 8:15 in preparation for the tussle with the grads.

Sports Schedule

Tonight

BASKETBALL

CYO League

(Starting at 6:45)

Sacred Hearts vs. Our Lady of Angels.
Notre Dames vs. St. Anthony of Padua.
St. Louis vs. Espirito Santos.

Scholastic

Dighton at Diman, 8.
Case at Somerset.
Dartmouth at Bristol Aggies.
Holy Family at Westport.
Coyle at Weymouth.
New Bedford vs. Alumni.
Attleboro at North Attleboro.
Fairhaven vs. Varsity Club.

* * *

HOCKEY

American League

Providence vs. Springfield, Auditorium, Providence, 8:15.

* * *

Tomorrow

BASKETBALL

CYO League

(Starting at 6:45)

St. Jeans vs. Our Lady of Health.
St. Michaels vs. St. Elizabeths.
Blessed Sacraments vs. St. Williams.

Little Association

(At YMCA Gym)

Bears vs. Wolves, 6.
Foxes vs. Rams, 6:30.
Bulldogs vs. Tigers, 7.
Wildcats vs. Lions, 7:30.

Y Community League

(First Round Playoff)

Radar vs. Skippers, 9.

Exhibition

Boys Club vs. Alumni, Boys Club, 8:15.

Y Two-State Tourney

Fall River vs. Westerly, Providence Y, 11 A. M.

* * *

HOCKEY

Scholastic

Hope vs. St. Raphael, Burrillville vs. East Providence, Cranston vs. Woonsocket; Auditorium, Providence, 7.

Meeting Tonight Of City League

An important meeting of City Basketball League officials and managers has been called for tonight at 7:30 at the Boys Club.

Available for second round play are Andy Farrissey, Russ Beaulieu, Ken Callahan, Don L'Heureux and Bob Connell. They will be assigned to teams, tonight.

Sports Schedule

Tonight

BASKETBALL

CYO League

(Starting at 6:45)

St. Jeans vs. Our Lady of Health.
St. Michaels vs. St. Elizabeths.
Blessed Sacraments vs. St. Williams.

Little Association

(At YMCA Gym)

Bears vs. Wolves, 6.
Foxes vs. Rams, 6:30.
Bulldogs vs. Tigers, 7.
Wildcats vs. Lions, 7:30.

Exhibition

Boys Club vs. Alumni, Boys Club, 8:15.

Westport Faculty vs. Alumni, Westport High Gym, 8.

St. John's vs. Central Baptists of Tiverton, Y Gym ,8.

Y Two-State Tourney

Fall River vs. Westerly, Providence Y, 11 A. M.

* * *

HOCKEY

Scholastic

Hope vs. St. Raphael, Burrillville vs. East Providence, Cranston vs. Woonsocket; Auditorium, Providence, 7.

* * *

Tomorrow

BASKETBALL

Durfee at East Providence, 8.
Prevost at Holy Family.
Somerset at Dartmouth.
Bristol Aggies at Dighton.
Westport at Case.
Coyle vs. Alumni.
Vocational at North Attleboro.
Braintree at Attleboro

* * *

HOCKEY

American League

Providence vs. Buffalo, Auditorium, Providence, 8:15.

Alumni Defeats Boys Club Five

A six-point scoring edge in the third period gave an Alumni team a 76-73 decision over the Boys Club last night.

The losers led the "Grads," 16-14 in the first period and 37-35 at the half, but the former BC hoopsters moved out front in the third period and stayed there.

Jim Murray, ex-coach, paced the winners with 15 points, and Tony Carreiro and Frank Farrell combined for 27 more. Hal Kilroy led the losers with a game-high of 26, and Stu Lawrence and George Leclair chipped in 15 and 13, respectively.

Boys Club opens its Rhode Island-Southern Mass. Basketball League season here Tuesday night against defending champion Pawtucket. The summary:

Alumni	G	F	Pts	Boys Club	G	F	Pts
Farren,lf	3	0	6	Lawrence,lf	4	7	15
Quigley,lf	1	0	2	Franco,rf	3	0	6
Bonnoyer,rf	3	2	8	LeClair,rf	5	3	13
Greeley,rf	1	0	2	Tavares,c	3	3	9
Correia,c	4	6	14	Kilroy,lg	8	10	26
Beaulieu,c	3	1	7	LeBoeuf,rg	2	0	4
Farrell,lg	5	3	13				
Perry,rg	3	3	9				
Murray,rg	7	1	15				
Totals	30	16	76	Totals	25	23	73

Fund on TV

A television program in behalf of the United Fund of Fall River will be presented on WJAR-TV tomorrow at 12:15 P. M. The program will include motion pictures of the Boys' Club Camp and the Boy Scout Camp. Roger L. Currant, treasurer of the Fund, will be the principal speaker.

Thomas F. Welch (Executive director of the Boys Club)—The Boys Club is a Fall River institution. It needs Fall River's support, just as do other agencies involved in the United Fund type of appeal.

Give to the new employe, payroll deduction plan. It's an easy way to make a small contribution do a lot of good for your community, your neighbors and yourself.

Champions of 1954

Basketball

Leagues

Bristol County—Durfee.
Narry—Somerset.
City—Shores.
Y Community—Skippers.
CYO—St. Patricks.
CYO Diocesan—Holy Family, New Bedford.
CYO Junior—Santo Christos.
CYO Junior Diocesan — Santo Christos.
Y Church—Union Methodists.
Junior Church—Ascensions.
R. I. - Southern Massachusetts Boys Club—Pawtucket.
Boys Club House—Rudders.
Coastal Conference—New Bedford Tech Institute.
Ninth Grade—Durfee.
Little Basketball Association—Foxes.

Tournaments

Eastern Massachusetts—Class A, Brockton; B, Winchester; C, Somerset.
New England — Hillhouse, New Haven, Conn.
NE Prep—Monson Academy.
State Catholic—Archbishop Williams, Braintree.
Boys Club—Mannings.
Ninth Grade—Durfee.
Y Two - State—Little Basketball Association All - Stars. (Fourth straight year)
Bristol Y Gold Medal—Ramblers.
Newport Y—Fall River Y Midgets (13-14); Sayward Juniors (15).
Bay State—Class AA, Watertown; A, North Quincy; B, Athol; C, Immaculate of Revere; D, Westport; E. Dover.
Western Massachusetts—Springfield Cathedral.
R. I.—East Providence.
Eastern States Catholic — All Hallows, New York City.

* * *

Football

Bristol County (mythical)—Taunton.
Narry—Somerset.
Eastern Massachusetts—Class A, Lowell, Brookline (co-champs); B, Malden Catholic; C. Woburn; D, Ipswich.

Track

Bristol County—Durfee.
Narry—Somerset (boys); Case (girls).
Playground—Pulaski.

Squash

Boys Club—Myer Sobiloff.
YMCA—Al Woltman.

Handball

List Tourney—Dan Bishop and Antone Rosa.
Rhode Island - Southeastern Massachusetts Association — Boys Club.

Baseball

CYO League— St. Michaels.
CYO Diocesan—St. Michaels.
Maplewood—Brows.
Dupuis Trophy—Brows.
Pony — City, Owls; Northern Orioles; District 5, Fall River; Regional, Waltham; World Series, Monongahela, Pa.
Little League—Federal, Tigers; American, Red Sox; National, Giants; Columbus, Comets; Bayside, Greens; Maplewood, Yale; District 5, Federal All-Stars; Regional, Warwick Nationals; Section 2, Northbridge; Little World Series, New York.
American Legion, Eastern—Baltimore, Md.
Babe Ruth World Series—Stamford, Conn.
Bristol County—Durfee.
Narry—Somerset.
Ninth Grade—Durfee.
CYO Junior—Prevost.
Playground—Lafayette (seniors), Chew (juniors).
Six Rivers—Taunton A. C.
State Schoolboy—Somerville.
Western Massachusetts—Springfield Cathedral.
Small Schools Tourney — Whitman.
R. I. Schoolboy—Cranston.

Swimming

King Philip Boat Club to Brayton's Point—Ron Champoux, Fall River; Judy Beynon, Swansea.

Tennis

City — Irving Levine, singles; Jack Skillings-Jim White, doubles.
Fetherdic Open — Art Palmer, Providence, singles; Palmer-Bernie Boyer, Providence, doubles.
Fetherdic Club—Skillings, singles (fourth straight year); Skillings-John Collias, doubles.

Soccer

District Junior—Rangers, Providence.
Intermediate—Boys Club.

Softball

Playground—South Girls.
Y Independent—Village A. C.
Y Industrial—Firestones.
Y Church—Baptist Temple.
Tiverton—Kavodians.
Ponta Tourney—Narragansetts.
Southern Mass—Seekonk.
State—Class A, Wyman Gordon, Worcester; B, Latinos, Worcester.
North Atlantic—Cardinals, Stratford, Conn.
World—Clearwater, Fla.

Golf

Fall River Country Club—Bill Nugent; Mrs. H. W. Radovsky.
Montaup Country Club — Gerry Read; Mrs. Frank Whelly.
Pocasset Country Club—Tommy Carreiro.
Firestone Tourney—Bob Hay.

Tippet

Ponta—Liberals.

Polio Fund Game Monday; Durfee in Opener Tonight

12-30-54

By DAVE HANLON

Al (Twig) Freeman, Durfee Tech captain and leading scorer, is organizing the Alumni team which will meet Durfee Monday night in the annual Infantile Paralysis Fund game at the Boys Club.

Coach Luke Urban sends his 1954-55 Hilltoppers against East Providence tonight in the curtain raiser for Durfee, at the Townies' new gym. The prelim gets underway at 6:45.

Grads participating in the Polio Fund contest include Bill Astle, All-Bristol guard, Phil Wetterland and Angelo Stavros, all Tech players.

Three other larger school quintets are booked for action, tonight.

Voke, idle since Dec. 16, puts its 3-0 record on the line at North Attleboro. Trade decisioned Holy Family, and Duxbury twice. North has dropped two straight.

Braintree, beaten 62-35 in an earlier tilt, is at Attleboro for a return game. In addition to their win over the Wamps, Howard Tozier's cagers have defeated Stoughton and North Attleboro. Braintree bested Coyle, 47-46.

AL FREEMAN

Coyle meets its Alumni in the main event of a double-feature program. In the prelim, players who were graduated over four years ago will engage Coyle Reserves. The varsity takes on the more recent grads.

New Bedford is resting until the Coyle game at Taunton on Jan. 8. Taunton, winner of three straight, resumes action Tuesday at Braintree.

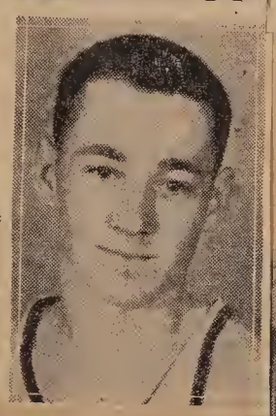

—Herald News Photos

NEWCOMERS: These seniors, all new to Durfee varsity basketball, are expected to play at East Providence tonight when the Hilltoppers launch their season. Top—John Hathaway, left, and Richie Correllas, both forwards; bottom—Joey O'Connell, guard.

Sports Schedule

12-31-54

Tonight

BASKETBALL
National Association
Boston vs. Philadelphia, New York vs. Milwaukee; Auditorium, Providence, 7:30.

* * *

Sunday

BASKETBALL
City League
(At Boys Club)
Mannings vs. Saywards, 2.
Sherrys vs. Nadeaus, 3:30.

* * *

HOCKEY
American League
Providence vs. Pittsburgh, Auditorium, Providence, 8:15.

* * *

Monday

Basketball
Infantile Paralysis Fund
Durfee vs. Alumni, Boys Club, 8.
CYO League
(Starting at 6:45)
Notre Dames vs. St. Jeans.
Santo Christos vs. Our Lady of Angels.
St. Anthony of Padua vs. Holy Rosarys.
Y Community League
Radars vs. Skippers, 7.
Trotters vs. Shores, 8.
Pistons vs. Chase Mills, 9.

More Summer Camps for 'Middle Class' Children

Despite the fact that organized camping in this country has become literally a billion-dollar business, 90 per cent of America's children of school age never get to camp, even though more than four million children attended some 12,000 camps in the United States last Summer.

One reason for the situation, Dr. Milton Gabrielson of New York University, education director of the Association of Private Camps, told 300 camp directors and owners recently, is the dearth of camps for children of our large "middle class."

"Camps seem to cater to the two extremes of our economic ladder," he said. Children from underprivileged homes and from wealthy families have the best opportunity to go to camp, where skills and behavior patterns are learned which will last them all their lives."

The same has been said by physicians and surgeons concerned with the fact that the best medical attention was more readily available to the very rich and the very poor—those able to pay and those with no aversion for charitable clinics. It is fair to say that the medical profession has done much to correct this situation.

We believe, too, that many organizations, civic and religious, are promoting camps for the middle class children to the full extent of their resources. Such projects, designed to serve by far the greater majority of children, are worthy of support—camps where the majority could benefit by the same important elements in democratic living that are provided for the very rich and the very poor.

City League To Resume

12-31-54

City Basketball League managers will meet Sunday at 1 o'clock at the Boys Club to decide on the assignments of six players.

The sextet comprises Ken Callahan, league's second highest scorer last season as a member of Shores; Andy Farrissey, Russ Beaulieu, Bob Connell, Bob Griffin and Don L'Heureux. All are requested to be at the Club on Sunday afternoon, prepared to play.

The opening of second round action will see Mannings and Saywards meeting at 2 o'clock, and first round champion Nadeaus going against Sherrys in the nightcap. Referees are Eisenberg and Peterson.

Remainder of the second round schedule:

Jan. 9—Saywards vs. Nadeaus, Underwood and Brenner; Sherrys vs. Mannings, Brenner and Underwood.

Jan. 16—Saywards vs. Sherrys, Sullivan and Cariglia; Mannings vs. Nadeaus, Cariglia and Sullivan.

Handling of Juvenile Cases By State Opposed

[SPECIAL TO THE HERALD NEWS]

BOSTON — Opposition to a State-imposed system of handling juvenile delinquency and the solution of the problem by individual communities based on differences in size and approach were expressed today by police officials of four Massachusetts cities, at a meeting with a subcommittee of the legislative Committee on Public Welfare.

The subcommittee is attempting to work out a draft of delinquency control legislation based on several proposals referred to the committee. They have previously interviewed school guidance workers, spokesmen for the Youth Service Board and police officials from other communities.

Police officials attending the meeting included Boston Police Commissioner Thomas F. Sullivan, Deputy Edward F. Fallon, and Department Counsel John V. Bonner; Cambridge Chief Patrick F. Ready; Chief Charles McDonald, Lt. Thomas Connolly and Officer Raymond McGough of Fall River; Lt. Cornelius Driscoll and Sgt. John Ferris of Worcester.

Offer Suggestion

They urged that juvenile delinquents be considered in three categories: the "hellraisers" or prankers, vandals or those who maliciously destroy property and the criminal. Medical treatment for these in the criminal classification was recommended.

Among the chief causes of delinquency, the police officials mentioned, were father and mother both employed with a consequent lack of supervision in the home.

They said that guidance should begin in schools and churches to reach the youngsters.

Training Program

A training program for the police in all communities to recognize juvenile problems was recommended, and a suggestion was made that forestry camps for young offenders be established.

A lack of "home chores" to allow youngsters to "blow off steam" was also mentioned as a factor in delinquency.

Members of the subcommittee are Rep. Richard A. Reuther (D-Williamstown), Rep. Irene K. Thresher (R - Newton), Rep. Manuel Faria (D-Fall River), Rep. Charles E. Wilkinson (R-Reading) and Rep. Sumner Z. Kaplan (D-Brookline).

SPACIOUSNESS MARKS NEW AQUIDNECK HUT — This scene, taken during basketball game yesterday afternoon, gives an idea of the size of the city's new $120,000 recreation building at Aquidneck Park. The building, itself, measures 100 feet by 80 feet. The main basketball court is 86 by 50. It is the city's largest. In addition, provision has been made for two side courts, each 70 by 40 so that two games may be played simultaneously. The white wall in the rear is for handball. The main court has been equipped with glass backboards. When the backboards arrive for the side courts, the present bleachers, loaned from the Navy, will be removed. Plans call for folding steel bleachers which will be installed later. A former college basketball player who now competes in the City League calls it "without a doubt the finest basketball court the city has ever had, and perhaps one of the finest anywhere."

(Daily News Photo)

FALL RIVER Herald News

Fingold's Drive to Prevent Juvenile Crime

Every thoughtful member of the commonwealth will give enthusiastic approval to the program designed to prevent juvenile crime, announced by Atty. Gen. George Fingold after conference with the district attorneys of the State.

The program envisions five main objectives. 1. Harsher penalties for persons convicted of contributing to the delinquency of minors. 2. Study of local curfews now in effect with a view to establishing a State-wide 9:30 P. M. curfew for youths under 17, if a curfew is deemed effective. 3. Establishment of local crime prevention bureaus in all cities and in all towns of 25,000 or greater population. 4. Creation of a Youth Division in the Attorney General's office; its function to coordinate and advise local crime prevention units. 5. Study ways to obtain recreational facilities and leadership for public housing projects.

Fingold points out that thus far this year about 19,000 boys and girls in Massachusetts have been involved in offenses ranging from misdemeanors to serious felonies such as murder. This represents about two per cent of the child population of the State. There has been a change in the juvenile criminal, and today their crimes are more vicious than they were a dozen years ago, he reports.

As indicated in his five points, however, it is prevention of juvenile crime, not punishment, upon which the Attorney General and his conferees have set their sights. Their efforts will be adjusted to local needs and conditions, and depend in great measure upon local cooperation.

This cooperation, it can be assured, will be extended whole-heartedly by a citizenry aware of the need and profoundly grateful that something objective is to be done about it.

Exciting Finishes in City League

Exciting finishes highlighted City Basketball League games at the Boys Club yesterday as second round play got underway.

First-round champion Nadeaus squeezed out a 78-76 decision over Sherrys, and Mannings took an 84-77 verdict from the Saywards.

Anderson Breaks Record

Win Anderson, who set a season's record of 32 points, saved his last basket for the final second of play to give Nadeaus their fourth successive triumph.

Nadeaus seemed well on their way to an easy triumph with a substantial 46-31 halftime bulge. The winners, particularly Anderson, were extremely sharp in the first two stanzas, but it was Sherrys' turn when they changed baskets.

Sherrys outscored Nadeaus, 8-4, in the first four minutes of the third quarter as they started their comeback drive and, with four minutes remaining, they had chopped their deficit to 53-45. At the stop, it was 60-55 in Nadeaus' favor, as Big George Lelievre sank one just before the bell.

Sherrys Take First Lead

Nadeaus boosted their margin to 10 points in the final session before Sherrys turned on the steam again to close the gap to two points, 73-71, with 2:30 left, on successive hoops by Hank Noga and Tony Carreiro.

Skip Karam tied the count at 73-all with a pair of free throws and, with 40 seconds remaining, Sherrys went into the lead for the first time when Anderson fouled Noga, and the former Durfee Blond Bomber, converted both tosses.

But Lelievre, a steady performer all the way, hit on a one-hander with 30 seconds to go for the equalizer and Anderson came through with the winning fielder just before the buzzer.

Anderson, whose total broke the previous mark of 29 held by Carreiro, was not only a constant scoring threat, but was also brilliant defensively. He got 18 of his points in the first half, 11 in the second quarter, Lelievre, ex-Diman star, dunked 17.

Alves, Farrissey Duel

Scoring was well distributed among the Sherrys. Noga led with 18, Karam bagged 16, Carreiro 15, and Willie McDonald 13.

A point-making duel between Lenny Alves and Andy Farrissey featured the Mannings-Saywards' tussle, Alves having a 25-24 edge.

Saywards took a quick 10-4 lead and, despite the height advantage enjoyed by the Mannings, had the better of the going most of the first half. The taller Mannings began to capitalize on their opportunities late in the second quarter and drew within a point, 37-36, at intermission.

Lead Changes 20 Times

The lead changed hands 20 times in a torrid second half. Saywards had a 58-55 margin with four minutes to go, but were handicapped by fouls — four against each of the starters. While Saywards were forced to used caution, Mannings moved out front and stayed there.

Alves, Jack McCann and Dave Sheahan were outstanding for the losers. Farrissey, making his first appearance of the season, and Faris Nassif turned the tide for the Mannings in the last quarter. Sheahan, Farrissey and Dick Sullivan, also of the Mannings, fouled out late in the period.

Nassif was runnerup to Farrissey for Mannings' scoring honors with 18, and McCann had a like number for the Saywards.

Also making their first appearances of the season were Russ Beaulieu and Chick Connell of the Nadeaus; Bob Griffin, Mannings, and Ken Callahan, Sherrys. The summaries:

Nadeaus

	G	F	Pts
And'son,lf	13	2	32
Ferreira,rf	4	2	10
Johnston,rf	0	1	1
LeLeivre,c	6	5	17
Beaulieu,c	1	0	2
Perry,lg	2	0	4
Connell,lg	1	2	4
B.M'D'ld,rg	1	6	8
Totals	30	18	78

Sherrys

	G	F	Pts
Noga,lf	5	8	18
Will'mson,rf	2	0	4
Callahan,rf	2	0	4
Carreiro,c	7	1	15
Karam,lg	5	6	16
Paul,lg	1	0	2
W.McD'ld,rg	5	3	13
Silvia,rg	2	0	4
Totals	29	18	76

Mannings

	G	F	Pts
Nuttall,lf	6	0	12
Griffin,lf	0	0	0
Lowney,rf	4	2	10
Harr'gton,rf	3	2	8
Farrissey,c	8	8	24
Sullivan,lg	2	6	10
Hiotelis,lg	1	0	2
Nassif,rg	6	6	18
Totals	30	24	84

Saywards

	G	F	Pts
Sprague,lf	1	1	3
Benevides,lf	1	4	6
Sheahan,rf	5	2	12
Elhillow,rf	1	2	4
Menard,c	3	3	9
McCann,lg	5	8	18
Alves,rg	9	7	25
Totals	25	27	77

Referees—Brenner, Peterson.

New Gym Dedicated

The year was marked by the dedication of the gym in the new Mulcahey School in Taunton in memory of Tom Moore, long-time secretary-treasurer of the Southeastern Massachusetts Referees Board, whose death robbed schoolboy sports of one of its best friends.

IN POLIO FUND GAME TONIGHT: Durfee hoopsters go after their second win tonight when an Alumni team provides the opposition in the Infantile Paralysis Fund game at the Boys Club. Hilltoppers opened with a win over East Providence last Thursday. First row, left to right—Joey O'Connell, George Darmody, Dick Duffy, George Miller, Mike Drewniak; rear—Ray Longshaw, John Hathaway, Al Attar, Richie Correllas, Jim Caldeira.
—Herald News Photo

—Herald News Photos

BC HOOPSTERS: Expected to play leading roles in Fall River's bid for the RI-Southeastern Massachusetts Boys Club Basketball League crown are Stu Lawrence, top, and Norm LeBoeuf, ex-schoolboys. Lawrence played with Durfee, and LeBoeuf with Prevost. FR opens tonight at home against Pawtucket.

Alumni Game Tonight First of Two Durfee 'Homers' This Week

By DAVE HANLON

Slow in starting its cage campaign, Durfee will play two home games this week, which sees the Bristol County League swing into action.

The Hilltoppers engage a star-studded Alumni quintet tonight at 8 at the Boys Club in an Infantile Paralysis Fund game, and Friday night open the Bristol County league season at the club against Voke of New Bedford.

Two games will precede tonight's main attraction. Durfee Freshman All-Stars will engage a picked team from the high school sophomore league at 6, and at 7, Hilltopper Jayvees will go against a squad of Durfee gridders.

Pleased with the showing of the Red and Black at East Providence, Coach Luke Urban has indicated no changes in his starting lineup tonight or Friday.

Jim Caldeira and Johnny Hathaway will be the forwards, Capt. Al Attar, center, and George Miller and Mike Drewniak, guards.

The alumni team will be composed of former Durfee hoopsters, including Alan (Twig) Freeman, Billy Astle, Angelo Stavros and Phil Wetterland, all Durfee Tech, Tom Perry and Barney Sprague of last season's Hilltoppers and Skip Karam and Andy Farrissey of the 1952-53 squad.

Voke Here Friday

Toppers take on high-flying Voke, winner of four straight games, Friday. The Artisans have scored over 75 points in each of four tussles, their highest output being 91 against Duxbury.

Area games tomorrow night find Coyle (2-1) at Archbishop Williams (Braintree), Taunton (3-0) at Braintree High, Fairhaven (1-1) at Voke (4-0), and Attleboro (4-0) at Brockton.

Also listed Friday are Fairhaven at New Bedford Tech Jayvees, and Attleboro at Taunton. New Bedford will be at Coyle. Saturday, in the third BC League game of the week.

* * *

SCHOLASTIC SLANTS

Intracity rivals, New Bedford High and Voke, who don't meet until Feb. 12, are sporting undefeated records. Voke is 4-0 and the Crimson, 3-0. Voke is averaging better than 75 points a game. New Bedford High has beaten Holy Family, Rogers of Newport and its Alumni.

* * *

Other unbeaten county teams are Attleboro (4-0), Taunton (3-0) and Durfee (1-0). Fairhaven is 1-1 and Coyle 2-1.

* * *

Capt. Don Betts of North Attleboro continues to be plagued by a loose disc in his back. The plucky Rocketeer started against Attleboro, netted eight points and was forced to leave the game after only playing a few minutes.

* * *

Durfee played its opener on East Providence's new $125,000 gymnasium, one of the finest in Little Rbody. The beautiful school also lists among its features an indoor, heated swimming pool . . . A regulation court features a scoring clock, glass backboards and an ample five feet around each boundary line to insure that players are not restricted in taking the ball out of bounds . . . Dressing rooms are tilelined and equipped with shower and locker facilities.

* * *

East Providence, which bowed to Durfee last week, will meet De La Salle at Newport in one of 13 Little Rhody schoolboy hoop games tomorrow night. Also listed are: Providence Central at Cranston, Pawtucket East at Mount Pleasant, La Salle at Hope, St. Raphael at Westerly, Colt at Coventry, East Greenwich at Barrington and Kingston at Warren . . . Pawtucket West will visit with North Attleboro.

* * *

Hebron Academy of Hebron, Me., whipped St. Sebastians School of Newton, 3-1, at Lake Placid, N. Y., Saturday, to cop the annual Northwood Invitational Prep School hockey tournament. In consolation games, Hotchkiss School of Lakeville, Conn., beat Trinity-Pawling, N. Y., 2-1; Northwood, the host school, won 5-2 over Canterbury of New Milford, Conn., and Brooks School of North Andover, outscored Lenox School, 5-1.

Sports Schedule

Tonight

Basketball

Infantile Paralysis Fund

Durfee vs. Alumni, Boys Club, 8.

CYO League

Notre Dames vs. St. Jeans.

Santo Christos vs. Our Lady of Angels.

St. Anthony of Padua vs. Holy Rosarys.

Y Community League

Radars vs. Skippers, 7.

Trotters vs. Shores, 8.

Pistons vs. Chase Mills, 9.

* * *

Tomorrow

BASKETBALL

Scholastic

Prevost at Diman, 8.

Dighton at Somerset.

Dartmouth at Westport.

Case at Holy Family.

Coyle at Archbishop Williams.

Taunton at Braintree.

Fairhaven at Vocational.

Attleboro at Brockton.

Boys Club League

Fall River vs. Pawtucket, Boys Club, 8.

CYO League

St. Louis vs. St. Anthony of Padua.

St. Annes vs. Sacred Hearts.

Blessed Sacraments vs. Espirito Santos.

Aubrey Leader, Silvia Runnerup

Averaging 110 4/30 for the first 10 weeks of the season, Walt Aubrey is the No. 1 bowler in the House League at the Boys Club.

Runnerup with 108 17/30, is Lou Silva, and third is Fred Kozak, with an even 106.

High individual scores to date are by Aubrey, single of 154, and Silvia, total of 371.

Harvard is setting the pace with a 20-10 record, leading Boston College by a single game. Individual averages and league standing:

	G	P'fall	Ave.
Harvard			
Aubrey	30	3304	110 4/30
Labouliere	30	3177	105 27/30
White	30	2909	96 29/30
Greeley	30	2717	90 17/30
Sullivan	6	503	83 5/6
Boston College			
Medeiros	30	3143	104 23/30
Wolstencroft	30	2965	98 25/30
Benevides	27	2565	95
Ferreira	27	2495	92 11/27
Yale			
Gagnon	30	3170	105 20/30
Mercier	27	2728	101 1/27
DaPonte	24	2362	98 10/24
D. Silvia	24	2344	97 16/24
Couto	18	1739	96 11/18
Princeton			
L. Silvia	30	3237	108 17/30
Nowacki	27	2697	99 24/37
Williamson	30	2954	97 24/30
Dinnerman	24	2265	94 9/24
Holy Cross			
Wilkinson	27	2860	105 25/27
Sieczkowski	18	1848	102 12/18
Hadal	8	808	101
Varanese	30	2989	98 29/30
J. Arruda	27	2507	92 23/27
Brown			
F. Kozak	27	2862	106
Dangelas	15	1581	105 6/15
C. Arruda	24	2443	101 19/24
M. Kozak	18	1774	98 10/18
McCloskey	15	1315	89 10/15

Standing of the Teams

	Won	Lost	Pct.
Harvard	20	10	.667
Boston College	19	11	.633
Yale	15	15	.500
Princeton	14	16	.467
Holy Cross	11	19	.367
Brown	11	19	.367

Two Games At Home for Durfee Tech

Unbeaten Durfee Tech, fresh from a holiday layoff, starts the New Year with two games this week at the Boys Club.

The Engineers will place their five-game streak on the line against SNE Coastal Conference foe, Gordon of Boston, Thursday. Strong Quinnipiac of Hamden, Conn., comes to the Boys' Club Saturday night.

Coach Jack Greenhalgh's quintet, currently setting the pace in the conference with two victories in as many starts, already holds a decision over Gordon. The other came against defending champion New Bedford Tech.

The Bostonians feature a fine shooter in forward Jim Whitehouse, who paced all scorers in the first meeting of the teams this season with 28 points but the Engineers now possess more fire power and a better defense.

Center Al (Twig) Freeman takes a 20 points-per-game average into the tilt. Angie Stavros and Bill Astle are hitting at a 16-per game clip.

Sports Schedule

Tonight

BASKETBALL

Scholastic

Prevost at Diman, 8.

Dighton at Somerset.

Dartmouth at Westport.

Holy Family at Case.

Coyle at Archbishop Williams.

Taunton at Braintree.

Fairhaven at Vocational.

Attleboro at Brockton.

Boys Club League

Fall River vs. Pawtucket, Boys Club, 8.

CYO League

St. Louis vs. St. Anthony of Padua.

St. Annes vs. Sacred Hearts.

Blessed Sacraments vs. Espirito Santos.

HOCKEY

Boston College vs. Brown, 8:30; freshman game, 7; Auditorium, Providence.

* * *

Tomorrow

HOCKEY

American League

Providence vs. Cleveland, Auditorium, Providence, 8:15.

* * *

BASKETBALL

CYO League

(Starting at 6:45)

Holy Rosarys vs. Notre Dames.

St. Patricks vs. St. Michaels.

St. Anthony of Desert vs. St. Williams.

Boys Club League Starts Tonight; Pawtucket Here

Fall River will open its Rhode Island-Southeastern Massachusetts Boys Club Basketball League season tonight at home against defending champion Pawtucket at 8 o'clock.

Coach Jim Corbett's proteges prepared for league play with a series of exhibitions, in which they defeated Southbridge, Radars of Y Community League and a junior team from Durfee Tech, and lost to an Alumni group.

The Corbettmen will play eight games, finishing at Olneyville, Feb. 26. Other teams are Wanskuck and Providence.

Roster of the FR Boys Club team this year comprises Johnny Machado, Manny Franco, Richie (Jake) Tavares, Stu Lawrence, Hal Kilroy, Ken Gray Norm LeBoeuf, George LeClair, Gerry Read and Ray McDonald.

This squad gives Corbett, who succeeded Jim Murray as coach, a seasoned crew of ex-schoolboys and CYO players.

Lawrence played at Durfee, LeBoeuf at Prevost and Leclair at Diman.

What People Are Saying About the United Fund—

EDWARD F. DOOLAN (Manager of the TWUA-CIO)—The United Fund deserves the support of the rank and file worker—in industry and in business.

It operates on the principle of payroll contributions—an idea which allows the worker to participate in a planned charity contribution each week of the year by a small deduction of 15 or 20 cents from his weekly pay. With the United Fund, the contributor always knows where he's at financially—and the entire community has the satisfaction of cooperating and participating in a fine cause.

In the interests of young people, who among us can deny the Girl Scouts, the Boy Scouts, the Boys Club, the YMCA, the Ninth Street Day Nursery? In the interests of medical aid and science, who can deny the Cerebral Palsy Association, the Cerebral Palsy Training Center, the District Nursing Association, the Heart Association, the Mental Health Clinic, the Cancer Society?

One pledge—and one pledge only—from each individual worker—through the United Fund and its payroll contribution plan—will assure continuance of these—and other—agencies. Start the New Year right. Resolve to support the United Fund.

* * *

FREDERICK R. SIEMS (Manager of the ILGWU, AFL)—It is to the working men and women—those in the stores, the shops and the factories—that the United Fund type of campaign, with its payroll contribution plan, has its greatest appeal.

As it has been proven in city after city throughout the country, the plan, which arranges for automatic weekly contributions, is efficient and economical. It is complete, too, since 15 of the communities' forecast social and charitable agencies will derive their annual revenues from this one source.

Working men and women know better than anyone else how much good is accomplished for the community through organizations like the Boys Club, the Boy Scouts, the Girl Scouts, the YMCA and the Mental Health Clinic—to cite a few of the member groups.

For efficiency in charity campaigns—for convenience to the contributor—for progress in this community—I heartily recommend to everyone the new United Fund and its 1955 appeal.

* * *

Durfee Loses to Alumni; Vocational Here Friday

By DAVE HANLON

Durfee ran into stiff opposition at the Boys Club last night, bowing, 85-73, to a star-studded Alumni team in their annual Infantile Paralysis benefit tilt.

The mere 12-point win margin was anything but indicative of the calibre of the grads. All still active either in the City League or at Durfee Tech, they scored almost at will during certain stages of the game, but did find the Luke Urban-coached Red and Black far tougher than they had anticipated.

Attar Leads Scorers

Durfee center Al Attar enjoyed one of the best nights of his cage career as he dumped in 26 points to walk off with scoring honors.

Attar and "Big" Andy Farrissey locked in a backboard battle which saw Al also grab laurels in that department. Andy, for the most part, concentrated on setting up teammates.

The Alumni started a team composed of Willie McDonald, Barney Sprague, "Big" Andy, Skip Karam and Billy Astle. They roared to a 17-9 first-stop advantage before being replaced by five equally as potent—Frank (Hank) Harrington, Angelo Stavros, Phil Wetterland, Dick Sullivan and Tom Perry. With "Little" Andy Farrissey of Columbia to round out the squad, they were too much for the schoolboys to cope with.

Starters Pour It On

Durfee closed the gap to one point, 29-28 at halftime. With the start of the third stanza, back came the Alumni starters to pour it on for a 54-44 bulge at the third buzzer.

In the final period the two Alumni teams threatened to make a complete rout of the game as they won going away.

Urban's present schoolboy cage crew proved, however, that it can play with the best of them. They naturally couldn't cope with the talent displayed by the Alan (Twig) Freeman-coached team, but were quick to take advantage of every lapse on the part of their elders.

With the exception of a hectic few moments in the closing stages of the initial stanza when they tossed four straight passes to the winds, Durfee showed a fast-moving well-balanced attack. Their passing generally was sharp and accurate.

Attar was tremendous both off the boards and on his close-in hook and lay-up. He repeatedly faked the more experienced Farrissey out of position early in the game, and was responsible for Durfee's first seven points.

Voke Here Friday

Playmaker Mike Drewniak was second high man for Durfee with 16 points, and Jim Caldeira had 13, all coming in the final quarter.

"Little" Andy Farrissey was high for the Alumni with 11 points followed by Astle and Sullivan with 10 each.

Durfee will be at home Friday against unbeaten Voke in their Bristol County League opener.

In the prelims, Durfee Jayvees topped a group of Hilltopper gridders, 55-50 in a rough contest ,and Durfee Sophomores trounced Durfee Freshmen, 50-18.

The footballers, who played like they were still on the gridiron, gave spectators lots of laughs and came close to winning in the final period when the tussle turned into a free-for-all.

Cheerleaders In Debut

In the closing minutes, 28 men were on the court at the same time and in one scrimmage for a loose ball, 13 players were counted on the floor in a pileup, with the referee on the bottom.

Durfee cheerleaders, very pretty in new Red and Black uniforms purchased with funds derived from a dance, made their debut in the varsity game.

Led by Head Cheerleader Cynthia Bates, they are Susan Cohen, Joan Delaney, Rhoda Kaplan, Louise Higgins, Sybil Nulman, Geraldine Pacheco, and Betsey Sundel. The summaries:

Alumni	G	F	Pts	Durfee	G	F	Pts
McDonald,lf	3	0	6	Caldeira,lf	6	1	13
Har'ngton,lf	2	0	4	Longshaw,lf	1	0	2
Sprague,rf	3	1	7	Hathaway,rf	2	4	8
Stavros,rf	2	1	5	Correllas,rf	0	0	0
Farrissey,rf	5	1	11	Duffy,rf	0	0	0
Farrissey,c	3	1	7	Attar,c	11	4	26
Wet'rland,c	4	0	8	Miller,lg	2	3	7
Karam,lg	3	2	8	Darmody,lg	0	0	0
Sullivan,lg	5	0	10	Drewniak,rg	6	4	16
Astle,rg	3	4	10	O'Connell,rg	0	1	1
Perry,rg	4	1	9				
Totals	37	11	85	Totals	28	17	73

Referees—Burns, Sullgman.

* * *

Jayvees	G	F	Pts	Footballers	G	F	Pts
Elias,lf	6	1	13	Botelho,lf	0	1	1
Ferreira,lf	1	0	2	Gesner,lf	0	1	1
Bax'ndale,rf	2	0	4	Drewniak,lf	3	0	6
Andrew,rf	2	2	6	Cronin,lf	2	2	6
Schwartz,c	0	1	1	Sullivan,lf	2	0	4
Dion,rf	0	1	1	Drayton,rf	3	1	7
Har'ngton,c	5	1	11	Occhiuti,rf	1	0	2
Gibson,lg	3	4	10	Priestner,rf	1	0	2
Klimka,rg	2	2	6	Fonseca,rf	1	0	2
Bridge,rg	0	1	1	Miller,rf	2	2	6
				Litos,c	1	0	2
				St.Amand,c	0	0	0
				Britland,c	0	0	0
				Abraham,lg	4	0	8
				Smith,lg	0	0	0
				Hurley,rg	1	1	3
				McDonald,rg	0	0	0
				McGough,rg	0	0	0
Totals	21	13	55	Totals	21	8	50

* * *

Sophomores	G	F	Pts	Freshmen	G	F	Pts
Salvo,lf	1	0	2	Sheahan,lf	1	0	2
Boulay,lf	0	0	0	Pieroni,lf	0	0	0
Sullivan,rf	1	0	2	Borkman,lf	0	0	0
Hickey,rf	1	0	2	Barresi,rf	1	0	2
Stern,c	1	0	2	Tacovelli,rf	0	0	0
Almeida,c	7	0	14	Driscoll,c	2	0	4
M'Donald,lg	4	0	8	Flynn,c	0	0	0
O'Brien,lg	2	0	4	Hickey,c	1	2	4
Ostroff,lg	2	0	4	Rosa,lg	1	2	4
Urban,rg	4	0	8	Walker,rg	0	0	0
Wills,rg	2	0	4	McKane,rg	0	0	0
				Sousa,rg	0	0	0
				Lyons,rg	1	0	2
Totals	25	0	50	Totals	7	4	18

Sports Schedule

Tonight

HOCKEY

American League

Providence vs. Cleveland, Auditorium, Providence, 8:15.

* * *

BASKETBALL

CYO League

(Starting at 6:45)

Holy Rosarys vs. Notre Dames.
St. Patricks vs. St. Michaels.
St. Anthony of Desert vs. St. Williams.

Little Association

(At YMCA Gym)

Lions vs. Bears, 6.
Rams vs. Tigers, 6:30.
Foxes vs. Wolves, 7.
Bulldogs vs. Wildcats, 7:30.

* * *

Tomorrow

BASKETBALL

SNE Coastal Conference

(At Boys Club)

Durfee Tech vs. Gordon College of Boston, 8.

Tech Jayvees vs. Swain School of New Bedford, 7.

CYO League

(Starting at 6:45)

St. Louis vs. Our Lady of Health.
Immaculate Conceptions vs. St. Elizabeths.
St. Anthony of Desert vs. Espirito Santos.

Boys Club League

Fall River at Wanskuck, 7:30.

College

Providence vs. Adelphi, 8:30; Providence Freshmen vs. Nichols Junior, 6:30; Mount Pleasant High School gym, Providence.

Polio Fund Game Nets $151

By DAVE HANLON

The Infantile Paralysis Fund will realize $151.45 from the annual Durfee-Alumni game at the Boys Club, Monday night.

Herb Pickup, Durfee faculty manager of athletics, said today the crowd was "slightly over" 400 and that the net proceeds were given jointly by the Durfee High School Athletic Association and the Boys Club, which donated the use of the gymnasium and its facilities.

* * *

SCHOLASTIC SLANTS

Somerville Coach Jim Sullivan believes he may have an outstanding basketball prospect in 15-year-old sophomore Jim Whelan, youngest member of his jayvee squad. Whelan stands 6-9½ and weighs 230 pounds. "He still lacks experience and coordination," says Sullivan, "and probably won't make the starting team this year. But he's a tremendous prospect."

* * *

Somerville had an enviable overall record in 1954 with 44 wins, three losses and a tie in three major sports. The school was 20-2 in basketball; 17-0, plus the State championship, in baseball, and 7-1-1 in football. Each loss was by a single point, to Medford and Archbishop Williams (Catholic champions) on the court, and to Medford in football. Somerville also cleaned up in track, with Phil Reavis high-jump titlist, and Fred Irons hurdles king and dash champion ...Somerville coaches in addition to Sullivan, are Barney Curtin, baseball; Dick Haggerty, track, and Frank Zammarchi, football.

* * *

Wareham, winner over Durfee last Fall, is having schedule troubles. Both Canton and Stoughton had Sept. 24 of this year open, but both declined to play Clem Spillane's gridders. Canton was the last school to beat Wareham—in the 1953 opener. Wareham also has Oct. 29 open and if any school is interested in playing, Faculty Manager Wally Bither will be glad to shift dates...Wareham makes its first visit to Alumni Field, Nov. 4.

* * *

Last year's student manager may be Salem's first string center this season. Paul Connor, brother of John, a regular, took his turn during pre-game warm-up, and his ability caught the eye of Coach Glenn O'Brien, who hopes to replace John with the six-foot-plus Paul.

* * *

Gunning for its fourth straight Essex League crown, Salem last season broke even with Durfee, but after losing at the Boys Club, O'Brien said he would never return to this city, and relations came to an abrupt end.

* * *

Ed Marx of the North Attleboro Rocketeers appears to have a commanding lead in the race for the dubious honor of "hard luck coach of the year." Ed's club has suffered three straight defeats by Bristol County clubs, 71-37 by Taunton, 70-43 by Attleboro and 82-27 by Voke.

* * *

For the first time in his three-year reign at North, Marx is inserting a freshman, 5-11 Denny Redding, in his starting lincup. Marx is now contemplating whether to keep going with his seniors and juniors or to use freshmen and sophomores to give them game experience for next season. Three ankle injuries, augmented in two cases by back ailments, don't help the situation a bit. Capt. Don Betts, who tries to play every game despite a painful sliding disc in his back, is still a big question mark.

Three Soccer Games Sunday

Intermediate and District Junior Soccer Leagues resume action Sunday.

Intermediate tilts include Espirito Santos and Aetnas at Lafayette Park, and Boys Club-Fox Point at Gano Street Field, Providence, both at 1:30.

Fox Point Rangers will meet Portuguese-Americans of Attleboro at Gano Street Field, Providence, at 2:30 in the only Junior League game.

The Espirito Santos - Aetnas game is a first half makeup tilt. Although ES has already clinched the first half championship, Aetnas and Boys Club are still in the running for second place.

Only first half game remaining on the Junior League schedule after Sunday, is an Aetnas-Rangers meeting in Providence. The two are tied for the top.

The leagues will meet Monday night at the Junior Boys Club, Anawan Street, Intermediate at 7:30, Junior at 8:15.

Applications for franchises in second half competition in both leagues will be accepted. Those unable to attend should contact Secretary Bill Morrissette, 535 North Main Street.

Voke Opposes Durfee in League Game Tomorrow

By DAVE HANLON

Voke at Durfee tomorrow night shapes up as the big battle of the week as the Bristol County Basketball League gets underway with three games.

The Artisans will be putting their unblemished 5-0 record on the line at the Boys Club against what may develop into one of Durfee's best teams in a number of years.

Untested to date, in county competition, Luke Urban's Hilltoppers will be facing their toughest foe of the young season in the BC opener.

In other league tussles, Attleboro is at Taunton tomorrow and New Bedford visits Coyle, Saturday night.

The clash with Durfee should furnish a good criterion of Voke's strength. Durfee defeated East Providence, RI defending champions, and provided stiff opposition in losing to a talented Alumni team.

While Voke's 5-0 record was compiled at the expense of lower classification teams, the Artisans have displayed a marked all-around ability that bodes no good for BC opponents.

Trade boasts potent attack that has compiled a five-game average of 83.6 points.

The big gun is 6-2. Center Arnie Atkinson who has averaged 23.2 points for five games. Particularly dangerous on a hook shot in close to the bucket, Arnie tallied 34 against Fairhaven this week.

Voke's other big man is Forward Colin Jackson, also 6-2, an end in football the past season, and only a sophomore. On the only occasion this season when Atkinson was off form, Colin took up the slack with 21 points.

This pair of young giants has given Voke a wide edge in rebounding, but the Artisans are certain to have a board battle on their hands against Al Attar, Jim Caldeira and John Hathaway, Durfee's tall boys.

Voke's other forward is Bob Sylvia, another holdover. Bob, who has hit in double figures in all games to date, had a high of 25 against North Attleboro.

At guard, Coach Bill Mackintosh has a veteran in Marty Bendiksen, and a newcomer in Dick Manning, up from the Jayvees with quite a bit of varsity game experience.

Voke scored an opening win over Holy Family, 77-37; downed Duxbury twice, 78-49 and 91-49; tripped North Attleboro, 82-27, and belted Fairhaven, 90-58.

Coach Luke Urban indicated today that he'll go with the same five that started against the Townies and the Grads—Hathaway and Caldeira, forwards, Attar, center, and Mike Drewniak and George Miller, guards.

* * *

SCHOLASTIC SLANTS

Coach Gordon McKernan, coach of defending Eastern Massachusetts champion Brockton, thinks Attleboro will win the Bristol County League title "hands down." He doesn't figure Voke and Durfee "will even come close."

* * *

McKernan, who voiced the opinion after watching the Jewelers romp over Braintree, was even more convinced this week when Attleboro humbled his Shoe City lads, 61-54, in Brockton . . . Howard Tozier's boys have beaten Braintree twice, and hold wins over Stoughton and North Attleboro, in addition to Brockton.

* * *

Coach Bob Daley's Herrings were going strong with three straight wins until they ran up against Braintree this week. The same team which Attleboro walloped twice, 62-35 and 63-47, nudged Taunton, 48-46.

* * *

Coyle, which also fell before Braintree, 47-46 in its opener, has been moving along at a good clip since then with successive triumphs over Weymouth, Alumni and Archbishop Williams.

* * *

Coach Bob Harrington of St. Marys of Waltham is a real sportsman. Scouting St. Patricks of Watertown against Concord, Bob came out of the stands when high scoring St. Patrick's center, Joe Guden, suffered a painful ankle injury. Harrington got a pail of snow and used it to prevent the ankle from swelling. The prompt attention made it possible for Guden to play against Harrington's team a few days later.

* * *

Seven defending hoop league champions bit the dust Tuesday. Salem Witches, Essex champs for three years, were drubbed, 71-57, by Lynn English; Bay State's Milton bowed to Framingham; Danvers upset Woburn of Northeastern Conference; Somerset of Narry was hit by Dighton; Lynn Voke was walloped by Malden; Hudson tripped Clinton, Midland league champs, and Don Bosco beat Sacred Heart of Cambridge, Catholic League Division Four champs.

* * *

How Clubs Stand

BASKETBALL

Little Association

(First Half Final)

	W	L	Pct.
Bulldogs	7	0	1.000
Lions	6	1	.857
Tigers	4	3	.571
Bears	4	3	.571
Wolves	3	4	.429
Wildcats	3	4	.429
Rams	1	6	.143
Foxes	0	7	.000
Boys Club House League			
Maple Leafs	5	0	1.000
Knicks	4	1	.800
Hoboes	3	2	.600
Vultures	2	3	.400
Lakers	2	4	.333
Rudders	1	4	.200
Awols	1	4	.200
Y Community League (First Round Final)	W	L	Pct.
*Radars	4	1	.800
Skippers	4	1	.800
Trotters	3	2	.600
Chaces	2	3	.400
Pistons	1	4	.200
Shores	1	4	.200

*Won playoff.

Tech Whips Gordon For Sixth Straight

Three starters were in double figures last night as Durfee Tech rolled to its sixth succesive hoop triumph, 90-70, at the expense of Gordon College of Boston at the Boys Club.

It was the third straight SNE Coastal Conference victory for Coach Jack Greenhalgh's Engineers, and the second over Gordon.

Capt. Al Freeman sparked Tech with 32 points, Guard Billy Astle contributed 24, and Angie Stavros chipped in 16. Freeman and Astle were accurate from the free-throw line where they converted eight and six points, respectively.

Jim Whitehouse led the visitors with 29 points.

Tech Jayvees eked out a 58-56 decision over Swain School of New Bedford. The Whalers are engaging in basketball for the first time.

Durfee Tech will meet Quinnipiac at the Boys Club tomorrow night. Last night's Tech-Gordon summary:

Durfee Tech	G	F	Pts	Gordon	G	F	Pts
Stavros,lf	7	2	16	Davis,lf	6	1	13
Audet,lf	0	0	0	Thomas,lf	0	0	0
Wetterl'd,rf	2	2	6	Whiteh'e,rf	12	5	29
J.Oliv'ra,rf	0	0	0	Klem,rf	0	0	0
R.Oliv'ra,rf	1	0	2	Hillyard,rf	0	0	0
Freeman,c	12	8	32	Smith,c	7	2	16
Kaczinski,lg	3	0	6	Ameson,c	0	0	0
White,lg	1	0	2	Davenport,lg	4	0	8
Astle,rg	9	6	24	Booth,lg	0	2	2
Hornby,rg	1	0	2	McKerron,rg	0	2	2
Totals	36	18	90	Totals	29	12	70

Referees—Peterson. Cariglia.

FR Downs Pawtucket In Boys Club Opener

Accuracy of Jake Tavares and Johnny Machado at the foul line featured Fall River's 87 - 72 win over Pawtucket in opening game of R I - Southeastern Mass. Boys Club Basketball League here last night.

Outscored from the field, the homesters won at the free throw stripe where Tavares tossed in 11 for 11, and Machado 12 out of 13. They were also high scorers for the night, Tavares winding up with 29 and Machado 24.

The homesters moved out in front, 25 - 20 after a torrid first session. They fell behind in the closing minutes of the second period when they began to tire and Pawtucket was in front at the half, 42 - 40.

The losers' advantage was short - lived, however, as Fall River came roaring back early in the third period for a 63 - 51 lead. In this stanza, F R scored 24 points while holding the visitors to nine. In the final period, the home team had a four-point edge.

Fall River will be at Wanskuck Boys Club, tomorrow. Last night's summary;

Fall River	G	F	Pts	Pawtucket	G	F	Pts
Lawrence,lf	4	2	10	Skirtz,lf	6	1	13
Read,lf	2	3	7	Jackson,lf	1	1	3
McDonald,lf	0	0	0	Rothwell,lf	0	2	2
Franco,rf	4	0	8	Bessette,rf	7	1	15
Gray,rf	0	0	0	Cherry,rf	1	0	2
Tavares,c	9	11	29	Dragon,c	8	3	19
Kilroy,lg	3	0	6	Truesdale,lg	0	0	0
LeBouef,lg	1	1	3	Doyle,lg	2	0	4
Machado,rg	6	12	24	Bisgoni,rg	2	4	8
				Miller,rg	3	0	6
				O'Connell,rg	0	0	0
Totals	29	29	87	Totals	30	12	72

Referee—Brenner.

Swain School Meets Tech JV Tomorrow

Swain Art School of New Bedford, playing its first season of basketball, will meet Tech Jayvees in the prelim to the Durfee Tech-Gordon SNE Coastal Conference game at the Boys Club, tomorrow night.

Jack Greenhalgh's Engineers, who are setting the pace in the Conference with a 2-0 record, already boast one win over the Boston quintet.

House League Closes First Round Monday

Boys Club Senior House Basketball League will complete first round action Monday night, playing games postponed this week because of the Durfee-Alumni tussle.

Front - running Maple Leafs take on third-place Hoboes, Vultures meet Awols and Knicks play Rudders.

Director Norm Mullen announced that second round competition will get underway on Jan. 17.

Undefeated Maple Leafs hold first place with five straight wins, but second-place Knicks are still in the running with a 4-1 slate.

Freshman League

Flints	G	F	Pts	Centrals	G	F	Pts
Hurley,lf	0	0	0	Brown,lf	0	0	0
Tacovelli,lf	1	0	2	Napert,rf	3	0	6
Sousa,rf	3	0	6	Farias,c	0	0	0
Flynn,c	4	1	9	Barresi,lg	1	0	2
Lyons,lg	1	0	2	Pacheco,rg	5	0	10
Pieroni,rg	1	0	2				
Totals	10	1	21	Totals	9	0	18

* * *

Globes	G	F	Pts	Bays	G	F	Pts
Borkman,lf	1	0	2	Costa lf	2	0	4
Cabral lf	0	0	0	Lateesa,rf	0	0	0
Driscoll,rf	10	0	20	Ross,c	3	0	6
Messier,rf	0	0	0	McKane,lg	3	0	6
Hickey,c	1	0	2	Vieeiros,lg	0	0	0
Garant,lg	1	0	2	Tavares,rg	1	0	2
Abdullah,lg	0	0	0				
Sheahan,rg	0	0	0				
Soares,rg	0	0	0				
Totals	13	0	26	Totals	9	0	18

Sports Schedule

Tonight

BASKETBALL

SNE Coastal Conference

(At Boys Club)

Durfee Tech vs. Gordon College of Boston, 8.

Tech Jayvees vs. Swain School of New Bedford, 7.

CYO League

(Starting at 6:45)

St. Louis vs. Our Lady of Health.
Immaculate Conceptions vs. St. Elizabeths.
St. Anthony of Desert vs. Espirito Santos.

* * *

Tomorrow

BASKETBALL

Bristol County League

Durfee vs. Voke, Boys Club, 8.
Attleboro at Taunton.

Narry League

Holy Family at Diman, 8.
Bristol Aggies at Prevost.
Westport at Dighton.
Dartmouth at Case.

Non-League

Fairhaven at NB Tech Jayvees, 8.

Mackintosh Considers Durfee Game 'Acid Test' for Voke's Hoop Team

1-7-55

By DAVE HANLON

"This will be the acid test," declared Coach Bill Mackintosh of undefeated New Bedford Vocational, in discussing tonight's game with Durfee at the Boys Club, the Bristol County League opener for both schools.

Last county team to defeat Coach Luke Urban's Hilltoppers at the Boys Club (45-38 in 1946), the Trade is eager to duplicate that feat.

Voke has five wins and appears much better-balanced than its predecessor, but Mr. Mack awaits tonight's outcome before being convinced he has a title threat.

Passing Could Be Better

"My boys shoot quite well, but are apt to take foolish shots and, at times, their passing is not what we'd like it to be, but those things will be corrected with practice," the Voke mentor declared.

Coach Urban scouted the Artisans in their 90-58 conquest of a "good" Fairhaven club, and he feels the current Trade crop "probably will be the toughest team we'll meet all season."

Urban was amazed at the shooting ability of the Mr. Mack's club. "Ninety points in four eight-minute periods is almost unbelievable," he said. Actually, Voke turned the trick in 29 minutes because three minutes went by in the first quarter before the Trade attack started clicking.

The Durfee coach feels Voke "is loaded and will be hard to stop, but we're definitely pointing for an upset win."

Luke rates Colin Jackson and Arnie Atkinson, Voke's 6-2 hoopsters, as "probably the best rebounders in the county and they'll have us at a definite disadvantage on the boards."

Bendiksen Improved

Bob Sylvia, handicapped by a back injury, was described by Urban as "a hard driver who will give my inexperienced boys plenty of trouble."

Luke said Marty Bendiksen, holdover guard, is much improved, and he was unable to find any weaknesses in the Trade's new guard, Dick Manning.

Voke toyed with Fairhaven, according to Urban, but Luke is prepared for the worst tonight. "They certainly won't be toying around at the Boys Club."

Trade is bent on winning a league crown and can think of no better way to achieve that goal than by whipping the 'Toppers—on their own court.

Coach Urban has no lineup changes in mind, but he has some surprises in store for the visitors. Al Attar will start at center, with Jim Caldeira and John Hathaway, forwards, and George Miller and Mike Drewniak, guards.

Attar is a doubtful starter tonight, Coach Urban said today. The captain aggravated an ankle injury in practice yesterday, and it won't be known until game time whether Al will be able to take his place in the lineup.

* * *

SCHOLASTIC SLANTS

Two referees will work the Jayvee game at the Boys Club tonight for the first time. Another change is the earlier 6:45 start for the prelim, so the main event can get underway at 8.

* * *

Two other games are on tonight's schedule, a BC League encounter between Attleboro and Taunton at the Herrings' new court, and Fairhaven at New Bedford Tech Jayvees . . . New Bedford and Coyle make their league bows tomorrow night on the Parochials' hardwood.

* * *

Voke Jayvees, who won the BC Second Team League crown the past two seasons, fell before Fairhaven Jayvees, 63-55. Frank Araujo, Bruce Cathcart and John Collins, who also see service with the varsity, were all in two figures for Trade Reserves.

* * *

Coach Urban has added Sophomores Tommy Arruda and Richie Almeida to the Durfee JV hoop squad. Both were members of Hilltopper Ninth Grade basketball and baseball championship teams last year.

* * *

Tom Pavao, ex-Durfee hoopster, started at right guard and contributed nine points as Brockton bowed to Attleboro, 61-54. Tom has the distinction of playing with three school varsities in as many years. Now a junior, he was at Dorchester in 1953 and with Durfee last season.

* * *

Ray Carvalho of this city scored the deciding basket as De La Salle triumphed over East Providence in their RI Class B game. Ray, who bagged 10 points from his guard position, hooped a two-pointer that made the score, 70-65. Coach Duke Abbruzzi's boys were sharp, hitting on 28 of 56 floor shots, and converting 20 of 25 free throws.

* * *

Referee Tony Agatiello of Bristol was a casualty in the De La Salle-East Providence tilt. Tony was struck in the eye by a Townie as the latter uncorked a long pass. Time was called while ice was applied to the official's face to reduce the swelling.

* * *

Capt. John Montosi's layup with five seconds left enabled Braintree to snap Taunton's win streak at three games. The winners got off to a 17-8 first period lead, but a determined Herring club went out front 35-34 in the third period and late in the game moved into a 46-46 tie that was broken by Montosi's two-pointer.

* * *

Three free throws by Joe McGuill of this city gave Coyle a comfortable margin 10 seconds from the end and as Jim Burns' Parochials nosed out Archbishop Williams High at Braintree, McGuill caged 20 points and Tom Moss, another Fall Riverite with the Warriors, was high for the game with 21.

* * *

Attleboro turned Brockton fouls to good use in fashioning its fifth successive court victory. The Shoe City boys had a 23-16 edge in baskets from the floor, but lost on fouls as Howard Tozier's sharpshooters converted 29 free throws, against eight for the McKernanmen. Attleboro led 47-38 at the third bell, but Brockton cut the deficit to three points at the 2:25 mark of the final chapter before the Jewelers caught fire again to put the game on ice.

* * *

Not to be outdone by Wareham's three co-captains, Burrillville High School's Class C RI co-championship footballers have elected four for 1955. Three juniors and a sophomore will direct the team. Coach Tom Eccleston points out that 44 per cent of his squad had 80 per cent or better scholastic averages.

* * *

Malden is trying to get back to its previous high level in track. Charley Wettergreen took over as coach last year and is rebuilding. More than 60 lads reported this year and a training program in lower grades has been started.

* * *

North Attleboro, which dropped out of the Hockamock League this season, went down to its fourth straight defeat, at the hands of Pawtucket West, Class A in Rhode Island, 88-50. The total, however, was the highest of the campaign for the Rocketeers, who are hosts to Foxboro tonight. Withdrawal from Hockamock, because the league played afternoon games, made it necessary for North to go out of its class to find foes.

* * *

John Manteiga, Durfee center last season, and now playing the same position for Bates, dunked 11 points last night in helping his team defeat MIT, 49-38 at Cambridge . . . Franklin Smith, ex-Case athlete, scored two points in a losing cause as Maine went down to defeat, 99-58 before Connecticut.

* * *

Teams for the 28th annual Western Massachusetts small high School Basketball Tournament will be selected Monday when the directors meet at University of Massachusetts, where the competition will be held from Feb. 28 through March 5. Ludlow High School is the defending champion.

* * *

Attending Monday's meeting will be Chairman Angelo DeAngelus, principal, Dalton High School; Treasurer Howell K. Thayer, principal, Easthampton High School; Francis Crane, Dalton; Everett Sullivan, superintendent of schools, Ware; George Wrightson, principal Turners Falls High School; Rev. Phillip O'Connell, Stockbridge, and Larry Briggs, tournament manager, University of Massachusetts.

* * *

Besides Ludlow, teams in last year's tournament were Amherst, Chester, Williamstown, South Hadley, Hopkins Academy Turners Falls, Smith Academy, Arms Academy, Belchertown, St. Michael's, Huntington, Easthampton, Monson, Dalton and Deerfield.

Sports Schedule

Tonight

BASKETBALL

Bristol County League

Durfee vs. Voke, Boys Club, 8.
Attleboro at Taunton.

Narry League

Holy Family at Diman, 8.
Bristol Aggies at Prevost.
Westport at Dighton.
Dartmouth at Case.

Non-League

Fairhaven at NB Tech Jayvees, 8.

* * *

HOCKEY

Scholastic

St. Raphael vs. La Salle, Cranston vs. Burrillville, North Providence vs. Hope; Auditorium, Providence, 7.

* * *

Tomorrow

BASKETBALL

Bristol County League

New Bedford at Coyle, 8.

College

Durfee Tech vs. Quinnipac, Boys Club, 8.

* * *

HOCKEY

Scholastic

East Providence vs. St. Raphael, North Providence vs. Cranston, La Salle vs. Mt. St. Charles; Auditorium, Providence, 7.

Team's Smallest Player Quinnipiac's Top Threat

1-7-55

Quinnipiac College of Hamden, Conn., will use four six-footers against Durfee Tech tomorrow night at the Boys Club, but it's the fifth man the Engineers will have to watch.

He is Florinda Vieira, a five-foot-six mighty-mite who last season averaged 30 points per game to emerge second highest college scorer in New England.

Vieira's marksmanship has tailed off this season to a "mere" 30 points per game, 255 on 78 goals and 99 foul conversions in eight games, all against four-year colleges.

FLORINDA VIEIRA

Tech Undefeated

Quinnipiac will take a record of seven wins and four losses into the game against the undefeated Engineers, victors in five starts.

Tech can't match the Nutmeggers' height, but Capt. Al (Twig) Freeman, the only real tall man, is ably supported by such boardmen as Angie Stavros, Bill Astle, Phil Wetterland and Joe Kaczenski.

It is unusual for a team to have rebound strength at every position but that is the case with the Engineers, and it's one of the big reasons for their fine play this season.

Though boasting no one to match the individual scoring ability of Vieira, the Engineers take a back seat to no team in their class for all-around scoring strength.

Freeman is averaging better than 20 points and Astle and Stavros are not far behind. Wetterland, though not up with the others, is always a scoring threat.

Durfee Stops Voke's Streak, 62-42

1-8-55

By FRED R. DOLAN

Matching a tight defense with a strong offense, Durfee High snapped New Bedford Voke's win streak at five games in their Bristol County Basketball League opener last night at the Boys Club, 62-42.

Win for Attleboro

Attleboro also got off on the right foot by belting Taunton, 70-52 on the Herrings' new regulation court. It was the sixth successive triumph for Howard Tozier's club, which is at home to Durfee next Friday. Lee Baker sparked the Jewelers with 25 points.

Attar, Caldeira Big Guns

Playing deliberate ball and waiting for the good shot, Coach Luke Urban's Hilltoppers moved out to a 21-9 first period margin, led 34-17 at halftime and had the decision in the satchel at the third stop with a 49-27 bulge.

Capt. Al Attar and Jim Caldeira led the well-planned Durfee attack with 21 and 20 points, respectively, but it was a team victory. Attar, Caldeira and John Hathaway controlled the boards, and Guards George Miller and Mike Drewniak did a neat job of setting up their mates, while contributing also to the point-making.

Atkinson, Jackson Stymied

So effective was the 'Toppers' defense that Voke's big guns, tall Arnie Atkinson and Colin Jackson, were held to a combined 19 points. Prolific scorers against five previous foes, the big fellows just couldn't get close enough to do any damage as the Urbans packed the middle and kept them outside. Atkinson got three of his six fielders in the last four minutes of play. Arnie led the Trade with 13 points.

Attar, who accounted for as many points as the whole Voke team in the first quarter, set the pattern for Durfee marksmen when he hit on the first shot of the game.

Al's second fielder was a nifty backward layup that broke a 4-4 tie, and after Caldeira connected from underneath, the Durfee captain made it 10-6 on a set shot, and Mr. Mack's forces never came close again.

Voke Press Ineffective

The losers went into an all-court press at this point, but it failed to upset the homesters, who proceeded to rack up 11 points against two for a commanding 12-point spread at the first bell.

Caldeira sparked the second quarter offensive with seven points, but Attar, scoreless in that stanza, took third period honors with eight.

Hathaway exited on fouls with three minutes gone in the final period, and before the Urbans could get organized with two reserves in action, Jackson and Bruce Cathcart each hit within 20 seconds. Colin was back with two free tosses to cut the losers' deficit to 18 points, 53-35, but it was too little too late.

Hilltoppers Sharp

Durfee displayed midseason form on the firing line, scoring 25 fielders on 55 shots. The victors missed only five foul tries. Voke hit for 16 field goals in 47 attempts, and failed on seven charity tosses.

Twelve of the 14 players who saw action got into the scoring column as the Durfee Jayvees made it a clean sweep by taking the prelim, 65-39. Russ Gibson led the Toppers with 10 points, while John Collins of Voke took high honors with 19. The summaries:

Durfee	G	F	Pts	Vocational	G	F	Pts
Caldeira,lf	8	4	20	Sylvia,lf	2	2	6
Longshaw,lf	0	0	0	Jackson,rf	2	2	6
Hath'way,rf	2	2	6	Cathcart,rf	1	1	3
Correllas,rf	0	0	0	Atkinson,c	6	1	13
Duffy,rf	0	0	0	Bendiksen,lg	2	2	6
Attar,c	9	3	21	Ramos,lg	0	0	0
Har'ngton,c	0	0	0	Manning,rg	3	2	8
M.D'niak,lg	2	0	4				
Darmody,lg	0	3	3				
Miller,rg	4	0	8				
S.D'niak,rg	0	0	0				
Totals	25	12	62	Totals	16	10	42

Referees—Lee, McCormack.

* * *

Durfee Jayvees	G	F	Pts	Voke Jayvees	G	F	Pts
Allas,lf	2	0	4	War'ngton,lf	0	0	0
Ferreira,lf	2	2	6	Cazemiro,lf	0	0	0
Dion,lf	2	2	6	Lee,lf	0	0	0
Bax'ndale,rf	3	0	6	Presby,lf	0	0	0
Andrew,rf	3	0	6	Souza,rf	0	2	2
Almeida,rf	0	0	0	Farnsw'th,rf	0	0	0
Schwartz,c	2	4	8	Rucker,rf	0	2	2
Har'ngton,c	0	3	3	Oliveira,c	0	0	0
Gibson,lg	4	2	10	Ouimet,c	0	0	0
Litos,lg	0	0	0	Lopes,c	1	0	2
Bridge,lg	1	0	2	Ramos,lg	2	4	8
Arruda,rg	2	0	4	Pina,lg	0	0	0
Klimka,rg	3	1	7	Collins,rg	7	5	19
Arruda,rg	2	0	4	Dodge,rg	3	0	6
Daly,rg	1	1	3	Lavoie,rg	0	0	0
Totals	25	15	65	Totals	13	13	39

Referees—Curtis, Collins.

* * *

Attleboro	G	F	Pts	Taunton	G	F	Pts
Rigby,lf	7	1	15	Wasylow,lf	2	2	6
Remieres,lf	0	0	0	Reagan,lf	0	1	1
Dieterle,rf	4	2	10	Fournier,lf	4	4	12
Gawlik,c	2	9	13	Sheahan,rf	2	0	4
Ostrander,c	0	1	1	Lawson,rf	1	0	2
Gravel,c	0	0	0	Dovner,c	1	1	3
Baker,lg	7	11	25	Karol,c	1	1	3
Parlseau,rg	2	0	4	Boehner,lg	3	0	6
Ross,rg	1	0	2	Buren,lg	0	0	0
				Silvia,rg	6	1	13
				Goldstein,rg	1	0	2
Totals	23	24	70	Totals	21	10	52

Quinnipiac Wins, Here Tonight

1-8-55

Quinnipiac College of Hamden, Conn., which plays Durfee Tech at the Boys Club tonight, romped to a 65-56 win over New Bedford Tech, in that city last night.

Diminutive Florinda (Porky) Vieira, who at 5-6 was the second highest scorer in New England basketball last season, led the winners' attack with 35 points.

He'll be in action against Durfee Tech tonight.

In the preliminary last night, Fairhaven High won its second game of the season, 43-40 over New Bedford Tech juniors.

Sports Schedule

Tonight

BASKETBALL

CYO League

(Starting at 6:45)

Santo Christos vs. St. Elizabeths.
St. Michaels vs. Sacred Hearts.
Holy Rosary vs. St. Jeans.

Boys Club House League

Knicks vs. Rudders, 7.
Vultures vs. Awols, 8.
Hoboes vs. Maple Leafs, 9.

Y Community League

Trotters vs. Pistons, 7.
Chaces vs. Radars, 8.
Shores vs. Skippers, 9.

* * *

BOXING

Jackie Lovatt vs. Billy Andy, Earl Keel vs. Bob Hill, Curtis Moore vs. Bob Burton, eight-round co-features; other bouts; Arcadia, Providence, 8:30.

* * *

Tomorrow

BASKETBALL

Narry League

Prevost at Somerset, 8.
Diman at Bristol Aggies.
Case at Dighton.
Holy Family at Dartmouth.

Non-League

Brockton at New Bedford, 8.
Vocational at Barnstable.
Taunton at Falmouth.
Weymouth at Attleboro.

CYO League

(Starting at 6:45)

St. Williams vs. St. Anthony of Padua.
St. Patricks vs. Our Lady of Angels.
Espirito Santos vs. Our Lady of Health.

Y Two-State League

Fall River Juniors vs. North Attleboro, Y Gym, 8.

Espirito Santos Win

Undefeated Espirito Santos chalked up their ninth victory of the season, 3-0 over Aetnas, at Lafayette Park, and Fox Point Rams edged the Boys Club, 1-0, in Providence, yesterday, as the Intermediate Soccer League wound up its first half schedule.

Espirito Santos, who clinched the first-half crown five weeks ago, won on a pair of goals by Joe Cabral, and an accidental marker off fullback Joe Ferreira of the Aetnas. The East Enders tied in two other starts.

Dick Souza's goal late in the first half was the only score of the game as the Rams chalked up their second victory of the season. The summaries:

Espirito Santos (3) — Texeira g, Pavao rfb, R. Caron lfb, Cabral rhb, Coute chb, H. Caron lhb, Sousa or, Tavares, Pereira cf, Luz il, Correira ol.

Aetnas (0)—Chieglis g, Faria rfb, Ferreira lfb, Purcell rhb, McGillick chb, Lavoie lhb, Podesky or, Tavares ir, Levesque cf, Cabral il, Machado ol.

Goals—Cabral 2, Ferreira (accidental). Referee: Dennis Oliveira.

* * *

Rams (1)—Dolan g, Casey rfb, Sousa lfb, Clarkin rhb, Soares chb, Santos lhb, Silva or, D'Arezzo ir, Sousa cf, Pavao il, Santos ol.

Boys Club (0)—Maiato g, R. Avilla rfb, Sousa lfb, Garcia rhb, J. Arruda chb, Travis lhb, Cascy or, Hacking ir, Narcisso cf, Mendes il, Andrade ol.

Goal—R. Souza. Substitutions—Rams; Lewis, Medeiros. Referee—Norbert Mendes.

Quinnipiac Puts End to Durfee Tech Streak

1-11-55

Durfee Tech's basketball win streak was halted at six games, Saturday, when Quinnipiac College of Hamden, Conn., took a 93-69 decision at the Boys Club.

Sayward Juniors, coached by Abe White, defeated Tech Jayvees, 48-46, in an overtime thriller. A 10-8 edge at the free throw line decided the game.

Vieira on Rampage

Coach Jack Greenhalgh's Engineers held their own against the taller Nutmeggers in the first half, but the pace proved too much in the second when Florindo Vieira went on a scoring rampage for Quinnipiac to finish with 35 points.

Two former Hillhouse High hoopsters from New Haven, Harry Bosley and Joe Gaetano, also made things difficult for the homesters with contributions of 24 and 14 points, respectively, to give the visitors a three-pronged offensive that Tech could not match.

Four of the losers were in double figures, Capt. Al Freeman showing the way with 18. Phil Wetterland dunked 15, Angie Stavros 14, and Billy Astle 12.

It was the eighth triumph in 12 starts for the Connecticut quintet. The Engineers will be idle now until Jan. 21 when they play Stonehill at Brockton. The summaries:

Quinnipiac	G	F	Pts	Durfee Tech	G	F	Pts
Heffernan,lf	3	0	6	Stavros,lf	5	4	14
Gaetano,rf	5	4	14	Wet'rland,rf	7	1	15
Ierardi,rf	0	1	1	Oliveira,rf	0	0	0
Gerbe,c	2	3	7	Freeman,c	5	8	18
Bosley,lg	10	4	24	Kaczenski,lg	1	0	2
M'N'm'ra,lg	0	0	0	White,lg	4	0	8
Vieira,rg	16	3	35	Astle,rg	4	4	12
Tagatoc,rg	1	0	2				
Totals	38	17	93	Totals	26	17	69

Referees—Peterson, Carigiia.

* * *

Sayward Jrs.	G	F	Pts	Tech Jayvees	G	F	Pts
Ferreira,lf	2	2	6	Cox,lf	5	4	14
Kupiec,rf	6	0	12	Roy,lf	0	0	0
McDonald,c	2	3	7	Melanson,rf	1	0	2
Gardula,lg	3	0	6	Hart,rf	1	0	2
Carey,lg	3	2	8	Nowak,c	6	4	16
Ferrance,rg	3	3	9	Ruest,lg	2	0	1
				Callahan,rg	4	0	8
Totals	19	10	48	Totals	19	8	46

Referee—Booth.

Sports Schedule

Tonight

BASKETBALL

Bristol County League

New Bedford at Coyle, 8.

College

Durfee Tech vs. Quinnipac, Boys Club, 8.
Harvard vs. Brown, 8:30; freshman game, 6:45; Marvel Gymnasium, Providence.

* * *

HOCKEY

Scholastic

East Providence vs. St. Raphael, North Providence vs. Cranston, La Salle vs. Mt. St. Charles; Auditorium, Providence, 7.

* * *

Sunday

BASKETBALL

City League

(At Boys Club)

Saywards vs. Nadeaus, 2.
Sherrys vs. Mannings, 3:15.

* * *

SOCCER

Intermediate League

(Starting at 1:30)

Espirito Santos vs. Aetnas, Lafayette.
Boys Club vs. Fox Point Rangers, Gano Field, Providence.

District Junior League

Fox Point Rangers vs. Attleboro Portuguese Americans, Gano Field, 2:30.

* * *

TIPPET

National championship, Ponta Delgada Club, 2.

* * *

HOCKEY

American League

Providence vs. Pittsburgh, Auditorium, Providence, 8:15.

* * *

Monday

BASKETBALL

CYO League

(Starting at 6:45)

Santo Christos vs. St. Elizabeths.
St. Michaels vs. Sacred Hearts.
Holy Rosary vs. St. Jeans.

Boys Club House League

Knicks vs. Rudders, 7.
Vultures vs. Awols, 8.
Hoboes vs. Maple Leafs, 9.

Y Community League

Trotters vs. Pistons, 7.
Chaces vs. Radars, 8.
Shores vs. Skippers, 9.

* * *

BOXING

Jackie Lovatt vs. Billy Andy, Earl Keel vs. Bob Hill, Curtis Moore vs. Bob Burton, eight-round co-features; other bouts; Arcadia, Providence, 8:30.

Boosters Have Plan to Improve BC Court

By FRED R. DOLAN

Durfee Boosters Club plans to do something about improving basketball facilities for Durfee High teams.

Certain that there is no new gymnasium in sight for at least four years, Boosters have decided to look into the possibility of lengthening the Boys Club court to near regulation size.

Reported enthusiastic about the project, Boys Club officials said an extra 16 to 18 feet could be added on one end by changing the stairwell to the gym and relocating the entrance at the West end.

Director Tom Welch, who said the alterations would not increase the spectator capacity, hoped that in the near future the Boys Club could install roll-back bleachers as a further improvement and make conditions more comfortable for the fans.

"Wonderful," Says Welch

Welch, who said the Boys Club could not finance both projects, lauded the Boosters for their interest both in Durfee High and the club, "I think it is wonderful and hope the Boosters will be able to go through with their plans," he declared.

Estimates of the proposed renovations have reached a figure as high as $5000, but Boosters Lew Morley and Bill Canning, who are president and director, respectively, of the Boys Club, are confident that the necessary funds can be raised in a public drive.

Boosters at their last meeting discussed the project at length and authorized President Canning to appoint a committee to investigate the matter. Because the Boosters' treasury is inadequate for such an undertaking, it was decided that other methods be employed to procure the money.

Inability of Durfee to line up sufficient hoop opponents because of objection to the Boys Club floor and crowded quarters led Boosters to take steps to remedy the situation.

After School Committeeman Bill Pelton, a Booster, declared it would probably be four years before the proposed East End junior high school would become a reality, President Canning said: "Ye can't wait until then; we should do something now with what we have."

Boosters generally felt that an improved Boys Club gym would be an asset to the city, and if and when Durfee did have another place to play some other school would benefit from the Boosters' efforts at the club.

Pelton said he would continue to bend every effort for a much-needed junior high school in the East End that would include a regulation gymnasium. He was promised the full support of the Boosters in this endeavor.

* * *

Scholastic Slants

Attleboro Scouts Bill Falk and Jack Eagan were impressed by Durfee's fine performance in stopping the high-scoring Voke team at the Boys Club. Both agreed Coach Luke Urban "has a good looking team," and probably wondered if the Toppers would be as effective against the Jewelers in Attleboro, Friday.

* * *

Coach Howard Tozier's boys missed a tourney bid last season when they failed to qualify under the 65 per cent-win rule, but they appear well on their way this Winter with six wins in as many outings. They need to take 13 out of 19 to make the grade.

* * *

Durfee has dropped two straight at Attleboro, always tough even for Luke Urban's best teams, and this season's team can prove its worth by breaking Attleboro's domination on its home court. The Toziermen trimmed the Fall Riverites, 55-49 last season in the Jewelry City, and finished on top the previous season, 60-58, despite the fact that the Toppers had a 14-point lead at the close of the first period...Attlehoro has never beaten Durfee at the Boys Club in league play.

* * *

Coaches Bill Mackintosh and Ziggy Janiak found out what Coach Urban meant when he said he had some surprises in store for Trade. They were not dismayed over the outcome—most foes have come to expect a loss at the Boys Club—but they were a bit awed by the masterful fashion with which the Urbans stymied their attack and their two big boys, Arnie Atkinson and Colin Jackson.

* * *

Both Voke mentors met Capt. Al Attar of Durfee as they were leaving the Boys Club, shook hands with the Hilltopper and congratulated him on a fine game. "We knew Attar was going to be tough but hardly expected Luke's other boys to be, too," remarked Mr. Mack.

* * *

All larger school teams except Durfee see action tonight in non-league tussles. Brockton is at New Bedford, Vocational at Barnstable, Taunton at Falmouth, Coyle at Fairhaven, and Weymouth at Attleboro.

* * *

Saturday night provides a good opportunity for coaches to watch future opponents in action. Seen at the New Bedford-Coyle tilt in Taunton were Luke Urban of Durfee, Mr. Mack and Walt Janiak of Voke, and Bob Daly and Ed Buckley of Taunton.

* * *

Ray Carvalho of this city dunked eight points in helping De La Salle whip Mt. St. Charles 74-50, at Woonsocket for its second RI Class B victory. The Crusaders were sharp from the floor, hitting half of their 56 attempts.

* * *

Rogers High began its drive for a third straight RI Class A crown by belting Mt. Pleasant, 80-53, at Newport. It was the 28th straight league win for Leo Crowe's Vikings, who started their string late in the 1951-52 season, the year Rogers won the State title but lost in the New England tourney final. Rogers eliminated Durfee in the New Englands that season.

* * *

Fairhaven's diminitive guards, Eddie Sylvia and Johnny Pina, sparked Mel Entin's club to an upset 43-40 triumph over NB Tech Jayvees. The little fellows each got 15 points. Fairhaven visits with Durfee at the Boys Club, Feb. 2.

* * *

SPORTS

Clean Sweep For Leafs

Maple Leafs defeated Hoboes, 52-37 last night for a clean sweep of all six games in the first half of the Boys Club Senior House Basketball League.

Awols trimmed Vultures, 65-47 and Knicks, who finished second, forfeited to Rudders.

Roger Morin paced the Leafs with 22 points, but George Bedard of the Awols took scoring honors for the night with 30 points. Awols came from behind in the second period when a 25-point splurge gave them a 33-27 halftime spread.

Second half play will begin Monday night. Managers are reminded that each team must pay $1 to the scorer before the start of each game, and in case of forfeits the referees must be paid. Spot-signing of players has also been banned.

Awols	G	F	Pts	Vultures	G	F	Pts
Bedard,lf	15	0	30	Shaw,lf	4	0	8
Holik,rf	4	0	8	Doyle,rf	2	0	4
Klimka,c	1	1	3	Sullivan,c	4	0	8
Billington,lg	3	0	6	St.Amour,lg	6	0	12
Witk'ski,rg	9	0	18	Dator,rg	7	1	15
Totals	32	1	65	Totals	23	1	47

Maple Leafs	G	F	Pts	Hoboes	G	F	Pts
Mizher,lf	2	0	4	Belanger,lf	1	0	2
Oliveira,lf	1	0	2	R.Oldrid,lf	0	2	2
Costa,rf	0	0	0	Dupont,rf	4	0	8
Kalif,rf	2	0	4	E.Oldrid,rf	1	0	2
Morin,c	9	4	22	Gajoli,c	3	1	7
Sedoma,lg	6	2	14	Stockett,c	2	0	4
Labrie,rg	2	2	6	Mickool,lg	4	2	10
				Champ'ux,lg	0	0	0
				Bazinet,rg	0	0	0
				Fitzgerald,rg	1	0	2
Totals	22	8	52	Totals	16	5	37

House League to Open Second Half Monday

Maple Leafs, who won all six games to land the first half title, will be seeking their seventh straight, against Lakers on Monday night when the Boys Club Senior House Basketball League launches its second half.

In other Monday games, Hoboes tackle Knicks, and Rudders take on the Awols. Rest of the second half schedule:

Jan. 24—Awols vs. Hoboes, Rudders vs. Vultures, Lakers vs. Knicks.

Jan. 31—Lakers vs. Awols, Knicks vs. Maple Leafs, Vultures vs. Hoboes.

Feb. 7—Vultures vs. Lakers, Hoboes vs. Rudders, Awols vs. Maple Leafs.

Feb. 21—Rudders vs. Maple Leafs, Lakers vs. Hoboes, Knicks vs. Vultures.

Feb. 28—Knicks vs. Rudders, Vultures vs. Awols, Hoboes vs. Maple Leafs.

March 7—Vultures vs. Maple Leafs, Awols vs. Knicks, Rudders vs. Lakers.

TOM GASTALL

JOE ANDREWS

Schedule

Tonight

BASKETBALL

CYO League

(Starting at 6:45)

St. Jeans vs. St. Louis.

St. Elizabeths vs. Sacred Hearts.

Blessed Sacraments vs. St. Anthony Desert.

Boys Club League

Fall River at Providence, 7:30.

College

Holy Cross at Rhode Island University, 8; freshman game at 6.

* * *

HOCKEY

College

Providence vs. Northeastern, 8:30; Providence Freshmen vs. Hamden (Conn.) High, 7; Auditorium, Providence.

* * *

Tomorrow

BASKETBALL

Bristol County League

Durfee at Attleboro, 8.

Coyle at Vocational.

New Bedford at Taunton.

Narry League

Somerset at Diman, 8.

Westport at Prevost.

Dighton at Dartmouth.

Holy Family at Aggies.

Non-League

Fairhaven at North Attleboro.

National Spotlight on Fall River in 1954

By FRED R. DOLAN

Brilliant performances at Boston University by Tom Gastall kept Fall River in the national spotlight and stamped him as the city's outstanding sports figure in 1954.

National attention was also focused on Fall River as a result of Andy Friar's bowling prowess.

For the second time in his career, the Fall Riverite was ranked as the No. 1 duckpin bowler of the United States by the National Duckpin Bowling Congress. Friar averaged 131 plus for 293 games. Andy first topped the nation's duckpin bowlers for the 1948-49 season.

BU's most versatile athlete, former Durfee star Gastall participated in three major sports with considerable success but still found time to retain a high academic standing.

Two-Sport Captain

Tom, who is the Terriers' basketball squad captain, will close out a colorful college athletic career next Spring as captain of the baseball team. Gastall is probably the first Fall Riverite ever to boast the dual honor in the same season.

Rated a "sure-fire" major league baseball prospect, the ex-Hilltopper won most recognition in football. His smart quarterbacking led Buff Donelli's team to one of its best seasons and also gained for Tom bids to both the East-West and North-South post-season games. He chose the latter and, while at Miami, received bids from three professional grid teams.

Honored By Alma Mater

Under Gastall's direction, the Terriers finished two points away from an undefeated season. BU lost to both Boston College and Holy Cross by failing to convert the extra point.

One of Gastall's biggest thrills was the invitation from his high school alma mater to be principal speaker at the annual football banquet. The first graduate ever to be accorded this honor while still in college, Tom more than justified his selection with one of the finest talks ever given Durfee gridders.

Sharing individual laurels with Gastall were Mrs. Frank Whelly, winner of the women's golf crown at Montaup Country Club for the fifth straight year; Jack Skillings, who won his fourth consecutive singles title at Fetherdic Tennis Club, and Bill Nugent, who repeated as FR Country Club champion.

Fourth Title For LBA

Another four-time victor was the Little Basketball Association All-Star team, which swept past all Y Two-State foes at Springfield College to maintain Fall River's record of never having lost in the competition.

A second Y-Two State crown came to the city when the Y Juniors captured the title in the first basketball tourney of its kind staged at Providence. Abe Krames' youngsters won four straight games in the double-elimination series.

Federal All-Stars represented Fall River in the Little League tourney outside games for the fourth successive season, but for the second time in as many years bowed to Warwick in the sectional playoffs. Bill Shea's proteges did keep the Southeastern Massachusetts title in the city.

Set Records At Newburgh

Owls repeated as Pony champs under Mike Owen, and the Pony All-Stars, directed by Mike, captured the district crown, but bowed out in the regional playoffs at Newburgh, N. Y.

Fall River set two records at Newburgh, Tommy Arruda fanning 19 in a losing cause, and three FR pitchers—Arruda, Tony Correia and Jackie Quinn—combining for the tourney's only no-hitter.

New York won the LL World Series at Williamsport, Conn., and Monongahela, Pa., was the winner in the third Pony World Series at Washington, Pa. Waltham was Region One representative in the latter competition.

St. Michaels Win

Red Sox enjoyed little success in the major leagues, but their FR Little League counterparts swept to their third consecutive triumph in the American League, under the capable guidance of Bob Hathaway. Bill Shea's Tigers won again in Federal.

St. Michaels defeated Holy Rosarys of Taunton in the best-of-three series to give Fall River the Diocesan CYO baseball championship for the fifth straight year, but the basketball crown went to New Bedford when St. Patricks lost to Holy Family of Whaletown in the Diocesan finals.

The first perfect game in Fall River's Little League history was hurled by Manny Raposa of the White Sox of the American Division. Manny was presented the Coroa Trophy in recognition of his feat.

Andrews With Champions

Joe Andrews, Fall River's first "bonus baby", was on a championship team for the second year at Jacksonville, Fla., which successfully defended its Class A Sally crown. Property of the Milwaukee Braves, the former Durfee all-around star, was getting his first taste of Winter baseball in South America when the year concluded.

ANDY FRIAR

Frank Benevides was discharged from the Army in time to play part of the season with the Braves' farm team at Eau Claire, Wis., where he met the present Mrs. Benevides, the former Patricia Dawn Barnes. They were married Nov. 6 in Eau Claire and temporarily are making their home in this city.

Sign Pro Contracts

Dick Sullivan and Joe (Skip) Lewis, Fall River's other pro players, were in the Army in 1954, Lewis serving in Germany. Sullivan played with the post team at Fort Dix, N.J., and was one of the club's leading stickers. Dick is now back in civilian life.

The past year saw two youths sign pro contracts for 1955 debuts. Bob Mickool penned his name to a Class AA Atlanta contract with Milwaukee Braves, and Bob Correllas will be assigned to a Baltimore Orioles' farm club.

Past, present and future baseball players broke bread together at the annual Pony League banquet, termed one of the standout sports functions of the year. Former pros in attendance were Artie Butler, Walter (Red) Torphy, Luke Urban, Henry (Kid) Demeo, Johnny Reder, Charley Sutcliffe, Charley Carey, Ray Cote and Tom Hammand.

Morgan Brandeis Captain

Ronnie Golz, former All-Bristol County in basketball while at Durfee, excelled in basketball and golf at Bowdoin, and Roger Morgan kept Somerset in the headlines with his diamond and hoop achievements for Brandeis. The former Coyle star, who was All-County in both baseball and basketball, is captain-elect of baseball at Brandeis this year.

Bristol County also basked in the glory of standout athletic performances of such luminaries as Bob Watkins of New Bedford, who featured Ohio State's Rose Bowl triumph over Southern California, and Bart Leach, captain of this season's hoop squad at Pennsylvania.

Successfully Defend Titles

Ramblers, coached by Abe White, defended their hoop title in the Bristol Y Gold Medal tourney and another of White's teams, Sayward Juniors, captured the 15-year-old crown in the Newport Y tourney.

Prevost repeated as CYO Junior baseball champs, and Santo Christos won a second straight basketball flag.

Swimming activity was limited. Faith Mercer, one of the younger Swimming Mercers, won the Boston Light swim in her first big event, and Ron Champoux of this city and Judy Beynon of Swansea were victors in the King Philip Boat Club to Brayton Point race.

Soccer failed to make any real progress. Young Nationals won the Inter-City League title, and Pontas were runnersup. Boys Club captured the Intermediate League crown, and Rangers of Providence won the District Junior League.

Young Nationals eliminated Pontas in the National Amateur Cup, but lost to Beadling, Pa., in the Eastern Final, the latter club going on to win the laurels by defeating St. Louis Kutis in the final.

Pontas also bowed out of the National Open by losing to Pawtucket Rangers, but the Rhode Islanders ran into financial difficulties and disbanded without advancing further in cup play.

New York Americans won the Open championship, but both the New Yorkers and Beadling have already been knocked off their perches, and there will be new champions in both competitions this season.

JACK SKILLINGS

Three Softball Tournaments

Softball made strides forward here in 1954. Five leagues were in operation, in addition to annual Ponta Delgada tourney, and Fall River Stadium was the scene of two tournaments to decide Southern Massachusetts titles. Both were played under the floodlights.

Kavodians won the Tiverton Softball League for the second year, the Village A. C. finished on top in the newly organized Y Independent League.

Handball Tournament

Also new on the sports scene was the RI-Southern Massachusetts Association handball tournament, and the first championships went to the Boys Club team.

Hurricane Carol wiped out the Coles River Club's annual tennis tournament and spoiled Tom Monahan's bid for a fourth straight singles championship.

Liberals were crowned champions in the first National tippet tournament, staged at Ponta Delgada Club under the direction of Tony Isadore, organizer of the American Tippet Association.

Boosters Club Praised

Durfee Boosters Club, which came into existence late in 1953, won praise on all sides for its 1954 endeavors in behalf of high school sports.

With Bill Canning again serving as president, the Boosters enrolled 1300 members, and Treasurer Bob Clark's financial report revealed receipts of $1326.43 and disbursements of $877.13.

Through the cooperation of the Boosters, the public address system at Alumni Field was repaired and restored for grid games, $100 was donated towards the field clubhouse repair fund, in addition to providing warm-up suits at a cost of $332 for the basketball squad, and a batting cage for the baseballers.

Boosters also contributed $100 to the Varsity Club outing, and donated $150 to make it possible for Coach Luke Urban's Hilltoppers to compete in the Eastern Massachusetts baseball tourney.

Gastall, Watkins Honored

During the halves of the Durfee-New Bedford grid game at Alumni field, won by the Hilltoppers, Boosters presented a life membership, and a scroll in recognition of his athletic accomplishments, to Gastall, who will be honored at a Boosters' banquet next Spring. Watkins was also presented a life membership in the club.

Near the close of the year, Boosters established a $250 scholarship fund for a deserving Durfee athlete, and set a goal of 2000 members in 1955.

BILL NUGENT

Dr. Al Poirier announced today that the city's four service clubs—Lions, Rotary, Kiwanis and Exchange—will compete in the Walko men's handicap tournament, as usual, and hold their regular inter-club competition at the same time.

Infantile Paralysis Fund Tournament bowling will be at the Durfee, Empire and Boys Club alleys on Jan. 23; at Pleasant and Walko, Jan. 30, and at the outlying alleys—Park, Somerset Empire, Chouinard, North Tiverton and Westport—on Feb. 6.

If all teams entered in the Boys Club tournament cannot be accommodated on Jan. 23, the event will be concluded on Jan. 30.

Standings

BASKETBALL

CYO League

Division A

	Won	Lost	Pct.
Santo Christo	8	1	.889
St. Annes	7	2	.778
St. Michaels	5	4	.556
Immaculate Conception	5	4	.556
Our Lady of Angels	5	4	.556
St. Elizabeths	5	4	.556
St. Patricks	1	8	.111
Sacred Hearts	0	9	.000

Division B

St. Anthony of Padua	11	1	.916
St. Anthony of Desert	9	2	.818
Notre Dame	8	3	.727
St. Louis	6	6	.500
Holy Rosary	6	5	.546
St. Jeans	8	4	.667
Blessed Sacrament	3	8	.273
Our Lady of Health	2	9	.181
St. Williams	2	9	.181
Espirito Santos	2	10	.167

* * *

SOCCER

District Junior League

	G	W	T	L	Pts
Fox Point Rangers	11	8	3	0	19
Aetnas	11	8	2	1	18
Attleboro	12	2	2	8	6
Fall River	12	1	1	10	3

Intermediate League

(First Half Final)

	G	W	T	L	Pts
Espirito Santos	11	9	2	0	20
Simpsons	9	2	3	4	7
Fox Point Rams	9	2	2	5	6
Boys Club	9	1	3	5	5

Durfee to Meet Alumni, Wednesday, For Boys Club Improvement Fund

By FRED R. DOLAN

Durfee High hoopsters and their Alumni will meet in a return engagement, Wednesday night, for the benefit of the Boys Club Improvement Fund.

In their first clash, the teams gave their efforts in behalf of the Infantile Paralysis Fund. This time, they will be playing for a cause which will benefit future Durfee court teams.

Sponsored by Durfee Boosters Club, which hopes to launch an all-out drive to raise $5000 for alterations at the Boys Club, the second meeting of the teams will provide the schoolboys an opportunity to square accounts with the Grads, and provide another game during a week when the Hilltoppers have only one other tussle scheduled — a Bristol County League fixture at Taunton, Jan. 21.

Baroody Chairman

President Bill Canning, who said Boosters will handle all details, has appointed Ernie (Baron) Baroody chairman of the committee on arrangements.

Canning stated that both Principal Ambrose F. Keeley and Coach Luke Urban of Durfee "were happy to accept the Boosters' invitation to participate in Wednesday's game."

The headmaster, who endorses the Boosters' proposal to extend the Boys Club gym to near-regulation length, declared: "We at Durfee have always been afforded the finest cooperation by the Boys Club, and with the indirect benefit to the school team itself, we will do everything possible to aid the Boosters in this effort."

Principal Keeley thinks the plan to improve Boys Club gym facilities "is one solution to our basketball problem," and added that "anything done to provide a better court is worthwhile."

Praise From Green

The announcement of the Boosters' BC project has met favor on all sides, President Canning said. One of the first to congratulate the Boosters was Ben Green of Cotton City Fabrics, who paid $10 for a Boosters Club membership before leaving for Florida.

Green said the plan to improve the Boys Club "was a wonderful thing," and he hoped it would go through "so we can get some of the better teams to play here." Green said it was a project "everyone should get behind."

The remodeling project would necessitate relocating the stairwell to the gym on the west end to permit adding 16 to 18 feet to the court.

* * *

Scholastic Slants

Durfee won't lack for supporters at Attleboro tonight. J. Roger Spriggs, Jewelers' faculty manager of athletics, announces that all 160 reserved seats have been sold, "a good number of them to Fall River fans." The Hilltoppers' visits to Attleboro in the past always brought out the largest crowds of the season, and tonight will be no exception.

* * *

Observers feel that the two top county teams will be in action at Attleboro, and they figure that if Luke Urban's crew can get past the speedy, sharpshooting, high-scoring Jewelers on their own floor, the Hilltoppers will definitely be the team to beat for league honors.

* * *

Durfee knocked off one unbeaten club in disposing of Voke after the Trade had racked up five in a row, but the Urbans should have their hands full in the attempt to check the Toziermen, who have run up a string of seven wins in convincing fashion. Although the Jewelers have the home court advantage, Durfee will have the edge in height, and if the Toppers control the boards as they did against Voke, the Fall Riverites may pass their second big test with flying colors.

* * *

Accuracy at the foul line has been a big factor in Attleboro's successes to date. Weymouth tied the Jewelers from the floor, 16-16, but Howie Tozier's boys sank 24 of 35 free throw attempts while Weymouth got only 12 of 26.

* * *

John Hathaway rejoined the Durfee squad yesterday after shaking off a virus germ, and the Toppers will be at full strength tonight. Capt. Al Attar's ankle is still tender, but the leading FR scorer will be on deck as usual. Jim Caldeira will complete the front line, and George Miller and Mike Drewniak will be in the back court.

* * *

Fall River fans are reminded that the prelim tonight starts at 6:30, so that the main attraction will get underway before 8 o'clock.

* * *

Two other BC League games are on tonight's card. New Bedford will be seeking its second win at Taunton, and Coyle and Voke both will be gunning for their first in their clash in the Whaling City . . . Fairhaven is at North Attleboro in a non-league affair.

* * *

Fall Riverites contributed a total of 29 points as Coyle bowed to Fairhaven, 71-45. Tom Moss dunked 16 to pace the Warriors, Joe McGuill got 11 and Ray Phillips two. Tony Pina led the Fairhaven charge with 20 and his guard teammate, Ed Sylvia, chipped in 12. This pair's pressing tactics raised havoc with the Burnsmen. Coyle Jayvees also bowed, 75-49 despite the efforts of Bob (General) MacArthur, Warriors' grid fullback, who sank 24 points for game honors.

* * *

Tom Pavao, ex-Durfee hoopster, collected 10 points in a losing cause as Brockton bowed to New Bedford, 67-55. Coach Stan Grabiec's fast-improving club led at all the stops, 17-9, 30-21 and 42-37, and controlled both boards. The NB Standard Times said of the result:

"New Bedford steamed to its fifth in a row with a minimum of difficulty but with close-to-maximum efficiency as displayed by a well-oiled machine."

* * *

Vocational, rebounding after a loss to Durfee ended its win streak at five games, won at the foul line in downing a stubborn Barnstable quintet, 60-57. The losers, coached by Fred Maki, former physical education instructor at Durfee, had a 24-19 field goal edge, but Voke picked up 22 against nine at the charity stripe. A 33-20 halftime lead saved the Artisans, who just managed to hold off a determined Barnstable surge in the final minutes. Bob Sylvia led Voke with 18, Arnie Atkinson had 17, and Colin Jackson and Dick Manning, 10 each.

* * *

Bruce Reagan was the hero of Taunton's 53-52 triumph over Lawrence High at Falmouth. Down 35-31 at the third bell, Bob Daly's Herrings rallied for 22 points in the final stanza and Reagan got 12 of them. Falmouth trailed 10-2 at the first stop, but took the play away from the winners in the middle stanzas when they had a 33-21 margin. Fred Boehner of Taunton caged 14.

* * *

Anita Belanger, who plays for Mattawamkeag (Me.) High School girls basketball team, has scored 556 points in 10 games for an average of 55.6 per game. Does anyone know of a better record? The 5-foot seven-inch senior—who wears glasses—has scored as many as 76 points in one game, reports the Associated Press. That was against Oakfield on Dec. 14. Three nights later she piled up 74 against Howland. Girls' basketball, with six on a team, is quite different from the male brand but the ball still has to go through the hoop. Mattawamkeag, which plays in the Penobscot League, has lost one of 10 games despite Anita's efforts.

* * *

Hope High School of Providence, undefeated first-place team in the Rhode Island Interscholastic Hockey League has forfeited Wednesday night's game with La Salle because it used an ineligible player. Hope won the game, 5-0, with the player in question, Joe Thalman, scoring one goal. Frederick B. Davis, Hope athletic director, said that his school had conceded the game and had sent the facts of the case to Raymond S. Locke, head of the Rhode Island Secondary School Principals Association's committee on athletics.

* * *

Massachusetts Football Coaches Association will meet tomorrow at Brookline High to discuss four topics that will be recommended to the Headmasters Association. The topics on the agenda are (1) Contracts and a uniform code regarding postponements because of weather; (2) Rules—to continue the 1954 rules on substitutions and allow a coach to speak to one player at the side line on a time out; (3) Equipment—recommending mouthpieces for the players; (4) Winter Sports—to set Dec. 1 as a deadline for coaches of other sports to call out their candidates.

BC Quintet Beaten

Fall River led 47-29 at halftime, but lapsed in the last two periods as Providence Central roared back for a 74-71 decision in their RI-Southern Mass. Boys Club League game in Providence, last night.

Johnny Machado booped 22 and Jake Tavares 17 in a losing cause as the homesters produced four double-digit men with Johnny Crowley's 26 points topping the list.

The Rhode Islanders hit their stride in the third quarter when they almost ran the FR team off the floor with a 28-point splurge while limiting the losers to 11.

The comeback drive brought them within one point, 58-57 at the bell, and once they got out front in the final stanza, they stayed there despite determined last-ditch efforts of Jim Corbett's charges. The summary:

Providence Central	G	F	Pts	Fall River	G	F	Pts
Alves, lf	7	2	16	Lawrence, lf	2	6	10
Crowley, rf	12	2	26	Franco, rf	3	2	8
Connell, c	4	6	14	Leclair, rf	3	2	8
Egan, lg	4	0	8	Tavares, c	7	3	17
Oliveira, lg	0	0	0	Kilroy, lg	1	2	4
Lopes, rg	5	0	10	LeBoeuf, lg	1	0	2
Marryatt, rg	0	0	0	Machado, rg	8	6	22
Totals	32	10	74	Totals	25	21	71

Sayward Juniors Win on Fouls

Sayward Juniors' sharpness from the free throw line featured their 51-48 triumph over Wanskuck Boys Club in Providence, last night.

Abe White's youngsters were held even, 21-21 from the floor, but converted nine for nine from the charity stripe to cop the decision.

The Fall Riverites trailed 13-8 and 25-20 at the first two stops, but raced to a 36-35 lead in the third stanza and had a 15-13 edge in the final eight minutes. Baskets by Bob Gardula and Ernie Ferreira in the last minute clinched it for Saywards. The summary:

Sayward Jrs	G	F	Pts	Wanskuck	G	F	Pts
Garoula, lf	4	0	8	Aiello, lf	7	4	18
Ferreira, rf	5	6	16	Corrado, rf	4	0	8
McDonald, c	3	0	6	Penta, rf	0	0	0
Carey, lg	3	0	6	Velluci, c	6	1	13
Kupiec, lg	2	3	7	Arlia, lg	1	1	3
Ferrance, rg	4	0	8	Ricci, rg	3	0	6
Totals	21	9	51	Totals	21	6	48

Referee—Bonnani.

Durfee Ends Attleboro's Streak at Seven; New Bedford, Voke Win

By FRED R. DOLAN

Undefeated teams hold no terrors for Durfee High hoopmen.

Last night, Coach Luke Urban's high - flying Hilltoppers again assumed the role of giant-killers in checking Attleboro's win streak at seven games, 56-47 in the Jewelry City.

It was the second Bristol County League win for the defending champions, who handed Vocational its first defeat after five wins here last week.

New Bedford kept pace with the Fall Riverites by posting their second league triumph and sixth successive victory, 61-50 at Taunton's expense in their clash at the Crimson gym.

In the third league tilt of the night, Vocational got back in the win column by topping Coyle, 75-41.

Sensational shooting — 23 fielders in 48 shots, and a 33-17 margin in rebounds — were major factors as Durfee passed its second big test in defense of its crown.

Making up for two straight defeats at the Attleboro Armory, the Urbans trailed 14-13 at the first stop, had to come from behind to gain a 27-27 stalemate at the intermission, but swept the Jewelers off their feet with a whirlwind third quarter that decided the issue.

Sink Eight for 14

The Toppers connected for 12 baskets on 29 attempts in the first half, but in the third stanza alone sank eight out of 14 to thrill fans with some of the best shooting ever seen in a county schoolboy game. They had three for five in the last chapter when they were in complete charge.

Lee Baker stole and soloed to open the third quarter and give Attleboro a short-lived 29-27 lead, the last Howard Tozier's classy outfit was to enjoy.

Al Attar, who again topped the winners with 23 points and another tremendous board performance, got the Urbans on even terms, and then poured in a two-hander for a 31-29 advantage, and Durfee was out front to stay.

Gawlik Tops Attleboro

Dick Gawlik, who led Attleboro with 22 points, got his side within a point with three free throws after George Miller of Durfee converted a pair, and then Jim Caldeira sparked what proved to be the payoff drive.

Runnerup to Attar in the Durfee attack with 17, Jim hit twice in succession, on a set and jump, Miller followed with a set, Caldeira drove again and Attar chipped in a fielder on a jump for 10 points without a return, and a commanding 43-32 bulge with three minutes left in the period.

Durfee resorted to possession ball the remainder of the period, Attar rebounding for the only other FR tally with 55 seconds left and the Urbanmen took a 45-35 spread into the final chapter.

Durfee Tightens Defenses

Attleboro drove through Durfee lines repeatedly early in the game, but a switch in defense which forced the Jewelers to shoot from outside succeeded in stopping the homesters in the second half.

Attar and Miller shared scoring honors for the Toppers in the fourth quarter with five and four points, respectively, and Gawlick, Jewelers' leading scorer, hit for nine of the losers' 12 points in the period.

Mike Drewniak, Durfee junior guard, who fouled out with 3:20 left in the final stanza, was given first aid by Dr. Simon Coren, Attleboro school physician, in the third period for a laceration of the mouth suffered in a scuffle for a loose ball. Mike may lose a front tooth.

First Half Action

Attar laid up a pass from John Hathaway, strong off the defensive board in the second half, for the first score of the game, but the irrepressible Gawlik accounted for five points and Bruce Rigby added a basket for a quick Attlehoro 7-5 lead.

Dick Pariseau and Baker found the target for an 11-4 margin before the FR club got going with a pair of Attar hoops and one by Miller to draw within a point at 11-10. Caldeira took a long pass from Drewniak for a 12-12 tie and broke it with a free throw, but Gawlik got the Jewelers in the van, 14-13 at the bell with two charity tosses.

Drewniak's only two-pointer gave Durfee a 17-16 edge early in the second chapter, but the home team moved ahead, 20-17 on baskets by Bowen Dieterle and Pariseau. After Caldeira's layup, Dieterle, Attleboro's top-rebounder, tapped one in, and he was back with another to match Attar's tap.

Durfee Jayvees Win

Hathaway swished two foul tries, and Caldeira drove again for a 25-25 tie. Rigby made it 27-25 and Attar's jump shot just before the buzzer was good for the equalizer.

Durfee Jayvees made the night complete from a FR standpoint by copping a 52-41 decision in the prelim against a strong Attleboro JV team. Russ Gibson, Tommy Arruda and Doug Baxendale were all in double figures for the winners.

Durfee will return to action, Wednesday, in a second meeting with its Alumni for the benefit of the Boys Club Improvement Fund. The summaries:

Durfee	G	F	Pts	Attleboro	G	F	Pts
Caldeira, lf	8	1	17	Dieterle, lf	3	0	6
Hath'way, rf	1	2	4	Rigby, rf	3	2	8
Attar, c	11	1	23	Gawlik, c	8	6	22
Miller, lg	2	6	10	Pariseau, lg	2	1	5
M. Dr'ak, rg	1	0	2	Baker, rg	3	0	6
Darmody, rg	0	0	0	Ostrander, rg	0	0	0
Totals	23	10	56	Totals	19	9	47

Referees—McCormack, Sowa.

* * *

Durfee Jayvees	G	F	Pts	Attleboro Jayvees	G	F	Pts
Ellas, lf	0	1	1	DeLutis, lf	3	5	11
Har'ngton, lf	3	2	8	Gustafson, lf	0	0	0
Bax'nd'le, rf	4	2	10	Chace, rf	0	0	0
Andrew, rf	0	0	0	Benson, rf	0	3	3
Schwartz, c	2	0	4	Greene, c	4	3	11
Ferreira, c	0	0	0	Tingle, lg	2	3	7
Gibson, lg	6	0	12	Proia, lg	0	2	2
Klumka, lg	0	4	4	Allen, lg	0	0	0
Urban, lg	0	0	0	Galvin, rg	2	3	7
S. Drew'k, rg	0	0	0	Swanson, rg	0	0	0
Arruda, rg	5	1	11				
Daly, rg	1	0	2				
Totals	21	12	52	Totals	11	19	41

Referees—Gariepy, Kelly.

* * *

NB Voke	G	F	Pts	Coyle	G	F	Pts
Jackson, lf	11	10	32	Gallagher, lf	2	0	4
Sylvia, rf	4	1	9	Whit'more, lf	3	0	6
Atkinson, c	6	4	16	McGuill, rf	2	0	4
Cathcart, c	2	0	4	Moss, c	5	2	12
Bendiks'n, lg	2	0	4	Clemmey, c	3	4	10
Manning, rg	2	0	4	Walsh, lg	3	0	6
Ramos, rg	3	0	6	Coucci, lg	0	0	0
				Phillips, rg	1	0	2
				Harrison, rg	0	0	0
Totals	30	15	75	Totals	19	6	44

Referees—Lee, Igo.

* * *

New Bedford	G	F	Pts	Taunton	G	F	Pts
Rosa, lf	1	0	2	Sheahan, lf	3	0	6
Loureiro, rf	5	5	15	Lawson, lf	0	0	0
Ritchie, rf	2	2	6	Fournier, rf	4	2	10
H'chinson, c	5	5	15	Goldstein, rf	0	0	0
Fuller, lg	2	0	4	Reagan, c	4	3	11
Martin, lg	3	0	6	Doyner, c	4	1	9
Leblanc, rg	5	3	13	Wasylow, c	0	0	0
				Boehner, lg	5	1	11
				Karol, lg	0	0	0
				Silvia, rg	1	1	3
Totals	23	15	61	Totals	21	8	50

Referees—Calvert, Cassavant.

Bristol County League

Results Last Night

Durfee 57, Attleboro 46.
New Bedford 61, Taunton 50.
Vocational 75, Coyle 44.

Standing of the Teams

	Won	Lost	Pct.
Durfee	2	0	1.000
New Bedford	2	0	1.000
Vocational	1	1	.500
Attleboro	1	1	.500
Coyle	0	2	.000
Taunton	0	2	.000

Games Next Week

Wednesday — Durfee vs. Alumni.
Friday — Durfee at Taunton, Coyle at Attleboro.
Saturday — Vocational at New Bedford.

Herald News Photo

BOOSTER BAROODY: Ernie Baroody is chairman of the Durfee Boosters committee arranging the Boys Club Improvement Fund game between Durfee and Alumni at the Boys Club, Wednesday. Baroody urges all Boosters to turn out "so we can get the fund off to a good start."

Hoop Playoff Necessary

A playoff will be necessary to decide the winner in the second round of the City Basketball League.

All four clubs have identical 1-1 records as they go into final games of the round tomorrow at the Boys Club and the winners will be deadlocked for the title.

Saywards tackle Sherrys at 2, and Mannings and Nadeaus tangle in the nightcap, scheduled to start about 3.30.

Nadeaus captured the first round flag and ran their string to four straight by winning their second round opener, but last week bowed to the Saywards, who had failed to gain a victory in their first four tussles.

Soccer Game At Lafayette

One of three soccer games on tomorrow's schedule is listed for this city.

Espirito Santos, first half champions, engage Boys Club at 1:30 at Lafayette Park in the Intermediate League. Simpsons, also of this city, meet Fox Point Rams at Gano Field, Providence, at the same hour.

Only game in the District League is between Aetnas of Fall River and Fox Point Rangers of Providence at Gano Field at 2:30.

Schedule

Tonight

BASKETBALL

College

Brown vs. Pennsylvania, 8:30; Brown Freshmen vs. Worcester Academy, 6:45; Marvel Gym, Providence.

* * *

Sunday

BASKETBALL

City League

(At Boys Club Gym)

Saywards vs. Sherrys, 2.
Mannings vs. Nadeaus, 3:30.

* * *

SOCCER

District League

Aetnas vs. Fox Point Rangers, Gano Field, Providence, 2:30.

Intermediate League

(Starting at 1:30)

Espirito Santos vs. Boys Club, Lafayette.

Fox Point Rams vs. Simpsons, Gano Field, Providence.

* * *

TIPPET

National Championship Final

Liberals vs. Roughriders, Ponta Delgada Club, 1.

* * *

Monday

BASKETBALL

Boys Club House League

Hoboes vs. Knicks, 7.
Maple Leafs vs. Lakers, 8.
Rudders vs. Awols, 9.

Y Community

Skippers vs. Chaces, 7.
Radars vs. Trotters, 8.
Pistons vs. Shores, 9.

CYO League

(Starting at 6:45)

St. Anthony of Padua vs. St. Anthony of Desert.
Santo Christos vs. St. Annes.
Blessed Sacraments vs. Our Lady of Health.

* * *

BOXING

Gene Butler vs. Libby Manzo and Izzy Angelo vs. Rocky Sullivan, eight-round co-features; three other bouts; Arcadia, Providence, 8:30.

Espiritos in 2-0 Victory

Espirito Santos, undefeated first-half champions, opened their second-half schedule in the Fall River Intermediate Soccer League yesterday with a 2-0 victory over Boys Club at Lafayette Park.

Fox Point Rams and Simpsons of this city played a scoreless tie at Gano Street Vets Field, Providence. The FR team played with only 10 men.

The Alden Street booters, held scoreless in the first half, registered their victory on goals by Joe Luz and Joe Cabral late in the game.

It was the 10th victory against two ties and no losses in league play for the East Enders. The summaries:

Espirito Santos (2)—Texeira g, Pavao rfb, R. Caron lfb, W. Arruda rhb, Coute chb, H. Caron lhb, M. Sousa or, J. Tavares ir, Cabral cf, Luz il, Correira ol.

Boys Club (0)—Maiato g, Pereira rfb, R. Avilla lfb, Dupre rhb, Narcisso chb, J. Arruda lhb, Travers or, Reis ir, D. Sousa cf, Gracia il, Andrade ol.

Goals—Luz, Cahral. Substitutions—Espirito Santos; J. Arruda, D. Tavares; Boys Club: Mendes, Casey. Referee—Manuel Texeira.

Rams (0)—Dolan g, Sousa rfb, Casey lfb, Clarkin rhb, Soares chb, J. Santos lhb, D. Santos or, D'Arezzo ir, K. Sousa cf, Pavao il, Santano ol.

Simpsons (0)—Pacheco g, Borge rfb, Correira lfb, Simpson rhb, Lavoie chb, Purcell lhb, Podesky or, Levesque cf, Pereira il, Cabral ol.

Substitutions—Rams: Medeiros, Lewis, Rodrigues, DeSilvia, Turbitt. Referee—John Martin.

Schedule

Tonight

BASKETBALL

Boys Club House League

Hoboes vs. Knicks, 7.
Maple Leafs vs. Lakers, 8.
Rudders vs. Awols, 9.

Y Community

Skippers vs. Chaces, 7.
Radars vs. Trotters, 8.
Pistons vs. Shores, 9.

CYO League

(Starting at 6:45)

St. Anthony of Padua vs. St. Anthony of Desert.
Santo Christos vs. St. Annes.
Blessed Sacraments vs. Our Lady of Health.

* * *

BOXING

Gene Butler vs. Libby Manzo and Izzy Angelo vs. Rocky Sullivan, eight-round co-features; three other bouts; Arcadia, Providence, 8:30.

Tomorrow

BASKETBALL

Narry League

Bristol Aggies at Somerset, 8.
Holy Family at Dighton.
Diman at Westport.
Prevost at Case.

Non-League

Taunton at Weymouth, 8.
North Attleboro at Attleboro.
New Bedford at Fairhaven.
Braintree at Coyle.

Durfee Fans Urged to Attend Improvement Fund Contest

"Only the cooperation of the fans is needed now to make Wednesday's Durfee Boosters' game a success," Chairman Ernie Baroody declared today.

Fresh from it's fine win over Attleboro in that city last week, Durfee will take on a strong Alumni team for the second time, with all proceeds going to the Boys Club Improvement Fund.

No Expenses

"We won't have one penny of expense," said Chairman Baroody. "Boosters are handling all details and Boosters will referee both games. If Durfee fans give us wholehearted support, we'll get the Improvement Fund off to a flying start."

Two Booster officers — Vice President Fred Kozak and Financial Secretary Bob Murray—will be the officials in the prelim, which brings together the Seniors-Juniors of the high school Jayvee squad against the Sophomores-Freshmen at 7 o'clock.

Referees in the main attraction, also two ex-Hilltopper athletes, will be Harold (Gunda) Peterson, and Jackie Brenner, who have also volunteered their services.

Sees Another Title

Like most Durfee rooters, Baroody feels that Coach Luke Urban's boys are headed for another Bristol County title and Tech Tourney invitation, and he points out that Wednesday's game will give fans an extra chance to see the high-flying Toppers, who won't be back to the Boys Club until Jan. 25, when unbeaten New Bedford provides the opposition.

The Grads, organized by Andy Farrissey, took the measure of the schoolboys in a high-scoring game the first time out, and the Urbans are bent on squaring matters in the second clash.

The game will keep the boys tuned for the stiff county opposition ahead. They visit with Taunton, Friday.

* * *

Scholastic Slants

All county larger school teams except Durfee and Voke will see hoop action tomorrow night, unbeaten New Bedford at Fairhaven, Taunton at Weymouth, Coyle at home to Braintree, and Attleboro entertains North Attleboro. This week's league games find Durfee at Taunton, and Coyle at Attleboro, Friday; Voke at New Bedford, Saturday.

* * *

Ben Schneierson and Mike Feresten of this city were on the losing side as Tabor Academy dropped its hoop opener to Thayer, 73-66. Schneierson, son of Mr. and Mrs. David Schneierson, converted five free throws. Feresten is the son of Dr. and Mrs. Morris Feresten, 257 North Main Street.

* * *

Tom Gastall of this city contributed two points as Boston University fell before Holy Cross, 58-45 at Worcester . . . Capt. Bart Leach of Fairhaven swished 18 in Penn's 96-70 win over Brown . . . Dan Dunn of Attleboro dunked 17 and Lou Shurtleff of Fairhaven two as Boston College bowed to Connecticut, 95-76.

* * *

Jim Medeiros of Somerset scored a field goal as Providence College freshmen lost, 82-71 to Springfield Frosh. The Friar varsity won, 56-54 . . . Roger Vieira of Tiverton had six points for RICE, which was on the short end of a 76-43 count against Plymouth Teachers.

* * *

Portsmouth Priory spoiled Moses Brown's 1955 basketball debut by taking a 58-40 decision at Providence as Jim Bell and Jim Hill were in double figures . . . St. George's had five men in two digits in its 71-57 triumph over Pomfret at Middletown.

* * *

Results of other private school games: Kimball Union 52, Mt. Herman 48; Middlesex 39, Milton Academy 36; Belmont Hill 52, St. Mark's 41; Brooks 61, Noble Greenough 41; Exeter 81, Hebron 45; Tufts Frosh 63, Andover 50; Loomie 48, Suffield 46; Governor Dummer 55, St. Sebastian 41.

* * *

Ron Sturble, 15-year-old sophomore, racked up 63 points as Beverly High whipped Gunnery School of Washington, Conn., 101-59. Ron got 28 fielders in 35 shots and converted seven of nine free throws.

* * *

Jimmy Dickens, popular New Bedford referee, had to pass up the Durfee-Attleboro game because of a leg injury. The little fellow was replaced by Fred Sowa of Whaletown. His partner was Paul McCormack of Taunton.

* * *

Rindge Tech dethroned Boston Trade in the annual BAA track schoolboy track meet, Saturday at Boston Garden as 3472 fans looked on. The defending champs finished in a tie with Watertown for second, and Newton was fourth.

* * *

Board of Directors of the Western Massachusetts Small High School Basketball Tournament announced today the teams selected and the two alternates for the 28th annual non-championship competition at University of Massachusetts, Feb. 28 through March 5.

* * *

For the main tournament, the directors voted to invite Ludlow High, 1954 main victor, and Easthampton High, winner of the supplementary division last year. Other teams selected for the main bracket, which will get underway Tuesday night March 1, are Hopkins Academy, Scarles, Dalton, St. Mary's of Westfield, Turners Falls and Amherst. Williamstown and Mary Wells High of Southbridge have been named as main tournament alternates. The major division of the Western Massachusetts Small School event is held Tuesday, Friday and Saturday nights.

* * *

Directors voted a supplementary tournament of eight teams, also with two alternates. Teams selected are Smith Academy, Ware, St. Joseph's of North Adams, Orange, Arms Academy, Westfield Trade, Belchertown and Monson. Williams High of Stockbridge and St. Michael's of Northampton are the alternates.

1-14-55

SPORTS

Schedule

Tonight

BASKETBALL

Narry League

Bristol Aggies at Somerset, 8.
Holy Family at Dighton.
Diman at Westport.
Prevost at Case.

Non-League

Taunton at Weymouth, 8.
North Attleboro at Attleboro.
New Bedford at Fairhaven.
Braintree at Coyle.

* * *

Tomorrow

BASKETBALL

Boys Club Fund

Durfee vs. Alumni, 8.
Durfee Seniors-Juniors vs. Durfee Sophomores-Freshmen, 7.

CYO League

(Starting at 6:45)

St. Patricks vs. Sacred Hearts,
Our Lady of Angels vs. St. Elizabeths.
Espirito Santos vs. Notre Dames.

Little Association

(At YMCA Gym)

Tigers vs. Wildcats, 6.
Lions vs. Foxes, 6:30.
Rams vs. Bears, 7.
Wolves vs. Bulldogs, 7:30.

Y Two-State League

Fall River Juniors vs. Newport, Y. Gym, 8.

Maple Leafs Win Again

Maple Leafs continued their winning ways in the Boys Club Senior House League by drubbing the Lakers 76-32, last night, as the second round got underway.

A strong first half enabled the Hoboes to prevail over Knicks 39-32, and Awols sank the Rudders, 67-47.

Undefeated in the first round, the Leafs stretched their streak to seven as Roger Morin paced the attack with 20 points. Bill Kalif was runnerup to Morin with 14 points, while John Oliveira and Bill Labrie collaborated for 23.

Defeated only once in the first round, the Knicks got off to a bad start as Rene Dupont sparked the Hoboes with 14. Ally Seligman and Joe Wilson combined for 16 points in a losing cause.

With Georgie Bedard's 22 points leading the way, the Awols outclassed the Rudders. Ron Rosa chipped in 18 and Ed Haracz added 14 for the Awols, while Dan Morris and Jack Brenner were collecting 18 and 16, respectively, for the Rudders.

Maple Leafs

	G	F	Pts
Kalif,lf	7	0	14
Costa,rf	1	0	2
Morin,rf	10	0	20
Labrie,c	5	1	11
Sedoma,lg	4	0	8
Oliveira,rg	6	0	12
Mizher,rg	4	1	9
Totals	37	2	76

Lakers

	G	F	Pts
Kennedy,lf	3	2	8
Marques,lf	0	0	0
Allison,rf	4	0	8
Gardener,c	3	2	8
Connors,c	0	0	0
Oliveira,lg	0	0	0
Pacheco,lg	0	0	0
Rauner,rg	3	2	8
Har'ngton,rg	0	0	0
Totals	13	6	32

Hoboes

	G	F	Pts
Mickool,lf	4	0	8
R.Oldrid,lf	2	0	4
Fitzger'ld,rf	1	1	3
E.Oldrid,rf	2	0	4
Stockett,c	0	0	0
Bazinet,lg	3	0	6
Dupont,rg	6	2	14
Totals	18	3	39

Knicks

	G	F	Pts
Wilson,lf	3	2	8
Kilroy,rf	1	0	2
Farrell,c	2	2	6
Falvey,lg	2	0	4
Murphy,rg	1	2	4
Seligman,rg	4	0	8
Totals	13	6	32

Awols

	G	F	Pts
Witk'wski,lf	1	0	2
Rosa,rf	9	0	18
O'Connell,rf	4	1	9
Haracz,c	6	2	14
Billington,lg	1	0	2
Bedard,rg	10	2	22
Totals	31	5	67

Rudders

	G	F	Pts
Morris,lf	8	2	18
Murray,rf	2	1	5
Isadore,c	2	0	4
Robinson,lg	0	2	2
Sheehan,lg	1	0	2
Brenner,rg	8	0	16
Totals	21	5	47

1-14-55

Big Program Offered at Boys Club Tomorrow

By FRED R. DOLAN

An attractive program is in store for schoolboy hoop fans at the Boys Club tomorrow night.

Sponsored by the Durfee Boosters Club for the Boys Club Improvement Fund, the card will be replete with basketball and other features.

Chairman Ernie Baroody announced today that pocket-size schedule cards, donated by Gil Oliveira and his associate Johnny Dator, will be given to each customer, and there will be several door prizes. The schedule cards include the names and numbers of the Durfee players.

One of the awards will be a pair of tickets to "Twenty Thousand Leagues Under the Sea," soon to be shown at the Empire Theater. President Bill Canning has also offered two tickets to any performance at the Durfee Theater.

Two Prelims

In addition to the Durfee-Alumni second clash of the season, there will be two prelims. The first at 6 o'clock will bring together two teams of footballers, Gesners vs. Cronins. Coach Luke Urban will provide grid helmets for the protection of the players.

Members of the Durfee hoop squad will be assigned to two teams for the second prelim of the night.

Playing for the Seniors-Juniors will be Stan Drewniak, John Litos, Don Klimka, Gerry Schwartz, Dan Harrington, Dave Smith, Bill McGrady and Peter Dion.

Their opponents, Sophomores-Freshmen, will comprise Russ Gibson, Tommy Arruda, Brad Daly, Topper Urban, Gerry Elias, Doug Baxendale, Gerry Ferreira, Richie Almeida, Ronnie Bridge and Gordon Andrew.

Jackie Brenner and Harold Peterson will officiate the main game and two Boosters Club officers, Vice President Fred Kozak and Financial Secretary Bob Murray, will make their bows as whistle tooters in the second prelim. Bob Borge will handle the footballers' game. All will work gratis.

Chairman Baroody announced that John J. Harrington of the Durfee faculty will assist the committee. Sam Siegel and son, Julian, will be the ticket sellers, and doormen include Johnny Dator, Art Jalbert, Roddy Sullivan, Joe Conroy, Jim (Hank) Harrington and Don Sullivan.

Abe White and Bart Goldberg will preside at the "mike" and Booster memberships will be sold by President Canning and Mrs. Thomas Karam.

* * *

Scholastic Slants

New Bedford High is the only unbeaten team in larger school ranks. Durfee, which snapped win streaks of both Voke and Attleboro, meets the Crimson at the Boys Club, Jan. 25. Stan Grabiec's boys, who have a 6-0 slate, play at Fairhaven tonight, and will be at home to Voke in the "game of the week," Saturday.

* * *

Voke, whose only loss was to Durfee in this city, continues to roll along in high gear. Mr. Mack's club has collected a total of 595 points—only the Hilltoppers kept them under 50—for a game average of 74. The Trade opposition has scored 375 for a game average of 46.

* * *

The Artisans' two big guns, Arnie Atkinson and Colin Jackson, combined for 48 points as Voke whipped Coyle, 75-44. Jackson, only a sophomore, led the attack with 32, two less than the high for the season, held by teammate Atkinson. The Trade couldn't get going in customary style in the first half when it caged only 22 points, but made up for it with 28 in the third chapter and 25 more in the final eight minutes.

* * *

Only Taunton Jayvees are undefeated among the BC Second Team League clubs with seven straight triumphs. They are tied in league play with Durfee Jayvees and their clash at Taunton, Friday, should prove interesting. The Urban Seconds have won two in three starts, losing only to East Providence.

* * *

A roar went up from Fall Riverites at Attleboro Armory last week when Luke (Topper) Urban, son of the Durfee coach, entered the junior varsity game in the final minute. Topper, once the Hilltoppers' mascot, is now a sophomore determined to show his dad he is future varsity material.

* * *

Attleboro High spent $125 for new lights at the Armory, and while the conditions are considerably improved, more illumination is needed at one basket. It was this hoop Durfee shot at in the second half and the fact that it was in shadows had no effect on the marksmanship of the Urbans, who swished eight fielders in 14 chances in the third quarter alone to sew up the verdict.

* * *

J. Roger Spriggs, Attleboro faculty manager of athletics, took care of press and radio as far as the press gallery was concerned, but someone forgot to provide chairs. As a result, the entire Fall River delegation of newspaper and radiomen had to stand, while the Attleboro broadcasting crew was comfortably seated...The game was sold out early and many were turned away.

* * *

Tony Correia of this city is a member of the Coyle freshman hoop squad, reported to be tops in its class in the county. Tony is a younger brother of Bob, also at Coyle, and Henry, former Warrior.

* * *

Joe Hoague of Natick, former coach at Taunton High, has been elected to the executive council of the Massachusetts High School Football Coaches Association. President is Jack Fisher, Weymouth; vice president, Harry Downes, Brookline; second vice-president, Nate Ross, Gloucester; secretary-treasurer, Bill McMahon, Framingham.

* * *

Coaches voted to recommend Dec. 1 to the Headmasters' Association as the starting date for Winter sports. They felt that practice in all sports should be restricted, along with football, and suggested that gridders be compelled to wear face-guards as well as mouthpieces. The executive committee was instructed to amend the present football contract rules to provide for specific lengths of periods, starting times, dates for both games in the home and home agreement, dates for postponements, and procedures for postponing games because of weather conditions.

* * *

Schools with open football dates are: Beverly and Leominster, Nov. 12; Newburyport, Sept. 23-24; Waltham and Brookline, Sept. 24, and Lawrence, Oct. 23.

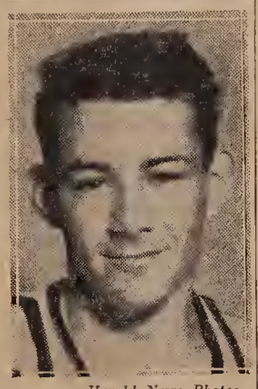

—Herald News Photos

WITH ALUMNI: Jimmy Williamson, top, and Frank (Hank) Harrington, ex-Durfee hoopsters, will play with the Alumni against Durfee tomorrow night in the Boys Club Improvement Fund game.

1-14-55

FR Plays Wanskuck Thursday Night

Jim Corbett's Fall River team will travel to the Wanskuck Club in Providence, Thursday night, for a R.I.-Southern Massachusetts Boys Club Basketball League tussle.

Compiling a 2-1 record in exhibitions, Fall River defeated defending champion Pawtucket, 87-72, here, but was nosed out, 74-71, at Providence, in league games.

Fall River's next home game will be Jan. 26, with Olneyville supplying the opposition.

1-14-55

Improvement Fund Games At Boys Club Tonight

By FRED R. DOLAN

Durfee High hoopsters will tune up for Friday's league clash at Taunton by meeting an Alumni team tonight in a game for the Boys Club Improvement Fund.

A powerful, sharpshooting team of graduates took an 83-75 decision in a free-scoring affair in the first meeting, which saw Capt. Al Attar of the schoolboys turn in his high total of the season, 26 points.

Since then, the Hilltoppers have chalked up successive league triumphs over Vocational and Attleboro, who suffered their first defeats at the hands of Coach Luke Urban's boys, who aim to even matters with the ex-Durfee courtmen.

Strong Alumni Team

Although much improved in all departments, the present-day Toppers will have their hands full against such talented performers as Andy Farrissey, Bernie McDonald, Angie Stavros, Skippy Karam, Al Freeman, Phil Wetterland, Billy Astle, Frank Harrington, Harvey Fine, Jimmy Williamson, Willie McDonald, Tom Perry, Gus Charos, Barney Sprague and Farris Nassif.

Coach Urban has split up his Jayvee squad for the prelim, scheduled at 7 o'clock, which finds the Seniors-Juniors engaging the Sophomores-Freshmen.

Footballers In Action

Footballers will open the night's proceedings at 6 P.M. when Gesners "tackle" Cronins in what promises to be a highly entertaining battle. Coach Urban said he would provide football helmets for this clash.

The Gesners, coached by John J. Harrington, will include Chick Gesner, Howie Miller, Charley Walker, Don Priestner, Gene Botelho, Tony Fonseca and Ollie Sanit.

Fred Dagata will direct the Cronins, who will employ the services of John Cronin, Fred Drayton, Tony Abraham, Joe Occhiuti, Bob Crawford, Jim Starkie and Paul St. Amand.

Extras for Fans

In addition to the three games, Durfee Boosters, who are sponsoring the program with the wholehearted cooperation of Durfee and Boys Club officials, have something extra for the fans supporting their efforts to raise money to extend the Boys Club gym.

Chairman Ernie (Baron) Baroody said schedule cards, donated by Gil Oliveira and Johnny Dator, will be given to each ticket purchaser.

Baroody, in behalf of the Boosters, today expressed thanks to Burke's Inc., Hande Shoppe, Granite Block Barbershop, Granite Block Spa, Main Drug, James Baroody, President Bill Canning and R. E. Smith Co., for gifts which will be distributed tonight.

Proceeds of tonight's attraction will go to the Boys Club Improvement Fund. No expense is attached to the program. Referees, timers and scorers have all volunteered their services, and John J. Harrington of the Durfee faculty, and Bill (Soxy) Lyons will also be on hand to help see that everything proceeds smoothly.

* * *

Scholastic Slants

Ernie Baroody, chairman of tonight's Boosters program, announced the first donation to the Boys Club Improvement Fund is from the Lebanon American Society, Inc. A check for $10 was turned over to Baroody by Secretary Jim Sahady.

* * *

Two ex-Hilltoppers who were with the Alumni in the first game will be missing tonight. "Little" Andy Farrissey is busy at Columbia, and Dick Sullivan is wearing a cast on his foot as the result of an injury suffered in City League action last Sunday.

* * *

Durfee fans will see a new team of referees tonight when Boosters Fred Kozak and Bob Murray officiate in the 7 o'clock game. Members of Coach Luke Urban's first Tech Tourney team in 1945, both are now fathers but still active in basketball, Fred

BACK IN ACTION: Harvey Fine, ex-Durfee hoopster and humor man, will return to the court after a long absence when he appears with the Alumni against Durfee tonight in the Boys Club Improvement Fund game.

with Saywards of the City League, and Bob with Trotters of the Y Community League . . . Jackie Brenner and Harold (Gunda) Peterson, also former Durfee stars, will referee the main attraction, and Bob Borge and Louie Gizzi, student managers, will be the whistle tooters in the "football" game.

* * *

The injury suffered in the Attleboro game will not keep Guard Mike Drewniak out of action tonight. The Hilltopper lost half a front tooth in a pileup, but his dentist plans to cap the molar. Dr. H. I. Bender, Durfee Booster helped give Mike first aid at Attleboro.

* * *

Len Alves, ex-Durfee athlete, accounted for 30 points in Dean Academy's last two games, although he played only part time because of a foot infection. Lenny caged 14 as Dean beat Babson Institute, 98-74, and 16 in pacing the Franklin school to a 109-71 triumph over BU Junior College. Pete Barrett, former Dartmouth High center, dunked 13 for Babson.

* * *

Russ Halloran of Newton High School is a mighty fast man with a basketball. In the last two seconds before the half of Newton's game with Cambridge Latin last night, at Newton, Halloran scored six points. With two seconds to go he scored a basket and almost immediately was fouled. He got both free throws, then Cambridge trying to keep the clock stopped tried to roll the ball up the floor but Halloran picked it up and dropped in another field goal as the buzzer sounded. P. S. Cambridge won anyway, 66-58.

* * *

Salem broke Lynn Classical's record in the Essex County League by whipping Peabody, 107-57, at the Witches' court. Classical set a mark of 105 earlier in the campaign. Peabody put on a freeze in the last few minutes trying to avert a new record, but Salem's Buddy Hough scored just as the buzzer sounded. Salem had five players in double figures.

* * *

Revere is seeking a football coach to replace Silvio Cella, who held the post five years. The school committee is advertising for candidates for the teacher-coach job, which will include $1000 for the grid berth... Everett, Peabody and Salem Everett and Salem also have football coaching vacancies.

* * *

Peabody High School has hired David C. Lucey as football salary of $3,500 a year. After coaching 12 years at Saugus, Lucey succeeds Johnny Bezemes. Lucey was selected from among 25 candidates by the school committee.

* * *

Medford School Committee is considering the appointment of John Del Isola as football coach and supervisor of athletics to succeed John Prior, grid coach, and Tom O'Connor, athletic director. The assignments proposed for Del Isola, 43, former Fordham player who has been assistant coach at Dartmouth, would be to serve as head football coach and supervise all sports in the junior and senior highs at a salary of $7500 per year.

* * *

Amerino (Moody) Sarno, ex-Boston College assistant coach, is one of the leading aspirants for the Everett High football coaching position, formerly held by Denny Gildea. The school committee voted to relieve Gildea, thereby ending a 29-year career of one of the State's most famous coaches. Gildea, who requested retirement, will continue as teacher and athletic director at his present salary of $6100. Involved in a dispute over his use of an injured player, Gildea was absolved of all blame by the player himself, Johnny Iozza.

* * *

Because of the use of an ineligible player, Hope High has forfeited its game with La Salle in the RI schoolboy hockey league. The announcement was made at a meeting of the RI principals' association, which voted to retain the same system of qualifying for the quarter-finals of the basketball tourney as established a year ago.

* * *

Champions of the four divisions will qualify automatically and second and third-place teams will pair off in single-game eliminations for the other four berths. Dates for the preliminary rounds are Feb. 25, 26, 28, March 1. The tourney is scheduled at Keancy Gym, RI University, March 3, 4, 11, 12.

Schedule 1-14-55

Tonight

BASKETBALL

Boys Club Fund

Durfee vs. Alumni, 8.
Durfee Seniors-Juniors vs. Durfee Sophomores-Freshmen, 7.

CYO League

(Starting at 6:45)

St. Patricks vs. Sacred Hearts,
Our Lady of Angels vs. St. Elizabeths.
Espirito Santos vs. Notre Dames.

Little Association

(At YMCA Gym)

Tigers vs. Wildcats, 6.
Lions vs. Foxes, 6:30.
Rams vs. Bears, 7.
Wolves vs. Bulldogs, 7:30.

Y Two-State League

Fall River Juniors vs. Newport, Y. Gym, 8.

* * *

Tomorrow

BASKETBALL

CYO League

(Starting at 6:45)

St. Williams vs. St. Jeans.
St. Michaels vs. Immaculate Conceptions.
Holy Rosarys vs. St. Louis.

RI DeMolay League

Pioneer Chapter, Fall River vs. Fidelity, Providence, 7.

Boys Club League

Fall River vs. Wanskuck, Providence, 7:30.

Y Junior League

Fall River at Pawtucket, 7.

DONAT CARON

CHARLEY MALONE

MARY MILLER

LOUIE HABIB

Polio Fund Bowling at Durfee and Empire

1-14-55

Fall River's annual Infantile Fund bowling program gets underway Sunday at the Durfee, Empire and Boys Club alleys.

Separate tournaments are scheduled at each bowling establishment and, indications are that the number of entries will surpass last year's total.

Chairman of the Durfee alleys committee is Donat Caron, who is being assisted by Ernie Hague, Jim Nolan, Carl Yates, Charley Malone, Art Lamarre, Harold Morrissette.

On the Durfee women's committee are Ruth Rosenthal, Reggie Goldin and Rose Ostroff.

Chairman of activities at the Empire alleys is Tom Postlewaite, whose lieutenants are Hap O'Brien and Louie Habib. Women on the committee are Mary Miller and Eileen Esperian.

The American and National Leagues, at the Empire, totaling 16 teams, have entered 100 per cent.

City Basketball League's Second Round Playoff Sunday, Boys Club

1-14-55

Saywards and Nadeaus will meet Sunday at the Boys Club for the second round championship of the City Basketball League.

Winners of the first round, Nadeaus downed Mannings, and Saywards bested Sherrys last Sunday to finish in a tie with 2-1 records.

Saywards dropped four straight, but won their last two games. With the addition of Fred Kozak, former Brown University hoop captain, Abe White's forces appear to have gained the balance lacking in the first round. Fred is now the proud father of a baby girl.

Mannings and Sherrys clash in the opening game of the third round, Sunday, prior to the second round playoff. Remainder of the third round schedule:

Jan. 30—Saywards vs. Mannings, Sherrys vs. Nadeaus.

Feb. 6—Mannings vs. Nadeaus, Saywards vs. Sherrys.

Feb. 13—Saywards vs. Nadeaus.

Managers are reminded that Sunday is the final date to sign players for the remainder of the season.

FRED KOZAK

Durfee Nips Alumni Club, Attar Gets 33 Points

By FRED R. DOLAN

Capt. Al Attar of Durfee stole the spotlight last night when he collected 33 points to lead the Hilltoppers to a 74-69 win over a strong Alumni aggregation in the Durfee Boosters' Boys Club Improvement Fund game.

Netted $162.60

Chairman Ernie Baroody announced that proceeds amounted to $162.60 to get the drive to lengthen the club court underway. Baroody expressed his thanks to all who helped to make the event successful.

Durfee will return to Bristol County League competition tomorrow night against Taunton at Tom Moore Memorial Gym in the new Mulcahey School, on Clifford Street, Taunton. Best way to reach the school is to go to the center of Taunton, and swing around the Green past the courthouse and Boys Club to Route 140.

Seniors-Juniors nosed out the Sophomores-Freshman in an intra-Jayvee tilt, and the Cronins walloped the Gesners, 40-20 in a clash of Durfee footballers which opened the night's festivities.

Attar Sinks 17 Fouls

Attar, who is pacing Bristol County League scorers with 44 points in two games, swished 17 of his points last night from the free throw line, where the rangy Hilltopper floor leader missed only one try.

John Hathaway was the only other schoolboy in double figures with 16, but Coach Luke Urban used a total of 14, including a couple of his Junior Varsity.

Not so sharp as in the Infantile Fund tilt when they beat the Urbans, 85-73, the Grads led only in the first quarter. Frank (Hank) Harrington hit three times in the early going to help build up a 10-4 margin, but in the last four minutes, Attar connected for 10 points and the winners were out front, 21-15 at the first bell—to stay.

Grads Roar Back

The Toppers had a 42-31 bulge at intermission, were only five points up, 55-50 at the third stop, but managed to preserve that edge against a spirited Alumni surge in the final stanza.

Mike Drewniak, Attar, Hathaway and George Miller combined for seven points and a 49-33 spread early in the third chapter, but then the Durfee attack stalled completely as the ex-Hilltoppers roared back for nine straight points. Tom Perry sank two quickies in the last few seconds to get the losers within striking distance at the buzzer, 55-50.

Fouls hurt the Grads in the fourth chapter. With 3:25 played and Durfee leading 61-52, Andy Farrissey, whose passing and rebounding were beautiful to watch, picked up his fifth personal. With 3:30 remaining, Al (Twig) Freeman exited with the losers trailing 65-60.

Stavros Hits Twice

Attar then converted six straight charity tosses for a 71-60 lead that put the game on ice for the Urbanites.

In the last two minutes, the Grads went all-out for a win, but their nine points agaist three proved inadequate as time ran out on them. Angelo Stavros hit twice in the last 55 seconds scoring the final two points of the game.

With Jim Caldeira sidelined by a hip bruise, the Durfee rebounding job fell to Attar and Hathaway and they proved equal to the task. Freeman was the other Grads' best boardman, and he chipped in eight points.

Skip Karam with 12 and Perry with 11 were the only losers in two digits.

Gibson Big Gun

Russ Gibson, who also saw action in the main attraction, sparked the Sophs-Frosh with 23 points, high for the tussle. Bill McGrady paced the Seniors-Juniors with 16. It was a nip and tuck contest all the way.

The footballers provided some real entertainment with their roughhouse play. The Gesners had the edge in numbers, but as Coach Urban observed: "The Cronins had the basketball players."

Only player in double figures was Tony Abraham who dunked 10 for the Cronins, all seven of whom got into the scoring column. George Sullivan's four was tops for the Gesners, who could have used grid uprights to better advantage. The summaries:

Durfee

	G	F	Pts
Duffy,lf	1	2	4
Longsh'w,lf	0	0	0
Gibson,lf	2	0	4
Hath'w'y,rf	6	4	16
D.H'gton,rf	0	0	0
Smith,rf	0	1	1
Litos,rf	0	0	0
Attar,c	8	17	33
Miller,lg	2	4	8
Arruda,lg	0	0	0
Klimka,lg	1	0	2
M.Dr'ak,rg	3	0	6
Darmody,rg	0	0	0
S.D'niak,rg	0	0	0
Totals	23	28	74

Alumni

	G	F	Pts
Charos,lf	4	1	9
McDonald,lf	1	0	2
Stavros,lf	1	2	4
Will'mson,rf	1	0	2
Wet'rland,rf	0	1	1
Farrissey,c	1	0	2
Freeman,c	2	4	8
F.H'nngton,lg	4	1	9
Astle,lg	2	3	7
Perry,lg	4	3	11
Fine,rg	1	0	2
Karam,rg	6	0	12
Totals	27	15	69

Referees—Peterson, Brenner.

* * *

Seniors-Juniors

	G	F	Pts
Har'ngton,lf	4	3	11
Smith,rf	2	2	6
McGrady,rf	6	4	16
Schwartz,c	2	2	6
S.Dr'niak,lg	0	0	0
Klimka,rg	3	2	8
Litos,rg	1	0	2
Totals	18	13	49

Sophs-Frosh

	G	F	Pts
Baxendale,lf	1	0	2
Elias,rf	2	0	4
Urban,rf	0	0	0
Andrew,c	0	0	0
Ferreira,c	2	1	5
Gibson,lg	10	3	23
Arruda,rg	6	2	14
Daly,rg	0	0	0
Totals	21	6	48

Referees—Kozak, Murray.

* * *

Cronins

	G	F	Pts
Cronin,lf	3	1	7
St.Amand,lf	2	0	4
Crawford,rf	4	0	8
Skelly,rf	1	0	2
Abraham,c	4	2	10
Drayton,lg	2	1	5
Occhuitti,rg	2	0	4
Totals	18	4	40

Gesners

	G	F	Pts
Sullivan,lf	2	0	4
Botelho,lf	0	1	1
Britland,rf	0	1	1
Sanft,rf	0	1	1
Miller,c	1	0	2
McDonald,c	1	1	3
Gesner,lg	1	1	3
Priestner,lg	1	0	2
Walker,rg	0	1	1
Fonseca,rg	1	0	2
Totals	7	6	20

Referees—Borge, Palmer.

"LOOK WHAT I'VE GOT!" Billy Astle, former Durfee star and now with Durfee Tech, wears a surprised look as ball is about to nestle in his hand in Durfee High-Alumni game at Boys Club last night.
—*Herald News Photo*

UP AND AWAY: Guard George Miller of Durfee drives in for a layup against Alumni in Boosters' game for the Boys Club Improvement Fund. Durfee won, 74-69, to even up for an earlier setback.
—*Herald News Photo*

Lawton High Bowler for First Half

High average honors for the first half of the Central Church Bowling League season at the Boys Club alleys went to Horace Lawton, with a mark of 110. John Grinnell was runner-up, 108, and tied for third place, with 107s, were Charley Sowter and Harold Morrissette.

Official first half averages, compiled by Secretary Al Davis:

	G	P'fall	Ave.
Horace Lawton	42	4624	110
John Grinnell	42	4538	108
Charley Sowter	45	4831	107
Harold Morrissette	42	4497	107
Franklin Wood	45	4608	102
Al Davis	45	4570	101
Ken Grace	42	4238	101
Jim Morrissette	42	4248	101
Al Thibault	42	4195	99
Jim Lake	42	4137	98
Jim Martin	39	3845	98
Herb Bradley	39	3844	98
Frank Sisson	44	4144	94
Bill Turner	39	3900	94
Jack Gauntlett	45	4227	93
Bill Lake	36	3371	93
Ozzie Wordell	36	3325	92
Rev. Mr. Wright	31	2795	90
Fred York	42	3780	90
Bill Davis	42	3770	89
Frank Bradbury	42	3592	85
Dick Hayden	39	3275	84
Tom Chadwick	36	2882	80
Warren Marble	39	3074	78
Charley Keyes	45	3404	75

Title to Lawes

Lakes nosed out Woods for the first half title by a single game. The final standing:

Final Standing

	W	L	P'fall	Pct.
Lakes	33	12	21,005	.733
Woods	31	14	20,664	.689
Marbles	23	22	19,983	.511
Martins	23	22	20,466	.511
Bradleys	16	29	19,599	.356
Yorks	9	36	18,429	.200

League officers, in addition to Secretary Davis, are President Charley Sowter and Treasurer Harold Morrissette.

Schedule

1-20-55

Tonight

BASKETBALL

CYO League

(Starting at 6:45)

St. Williams vs. St. Jeans.

St. Michaels vs. Immaculate Conceptions.

Holy Rosarys vs. St. Louis.

RI DeMolay League

Pioneer Chapter, Fall River vs. Fidelity, Providence, 7.

Boys Club League

Fall River vs. Wanskuck, Providence, 7:30.

Y Junior League

Fall River at Pawtucket, 7.

* * *

Tomorrow

BASKETBALL

Bristol County League

Durfee at Taunton, 8.

Coyle at Attleboro.

Narry League

Prevost at Dartmouth, 8.

Diman at Case.

Aggies at Westport.

Somerset at Holy Family.

Non-League

New Bedford Tech JV at Fairhaven.

College

SNE Coastal Conference

Durfee Tech vs. Stonehill, Brockton Armory, 8.

Former Durfee Player To Study for Stage

1-21-55

Durfee High's former good-humor man, who always leaves 'em laughing, has enrolled in the American Theater Wing in New York City.

Harvey Fine thinks that he is now on the right track in his quest for a career in the field of entertainment. He will take a 32-week course in the New York Dramatics School, a step he hopes will help him realize an ambition many times interrupted.

A graduate of Durfee High, where he was in constant demand as an entertainer, Harvey tried his hand on the stage, TV and night clubs. Then, Uncle Sam beckoned and his plans were shelved for two more years.

But even while in the service Harvey was not allowed to forget that the show must go on. He worked hard, apparently too hard for his own good, to keep up the morale of his buddies in Germany, where he led a band and staged regular shows.

Suffers Breakdown

Harvey's health cracked under the strain and for several months following his discharge on Jan. 21, 1954, he was under medical care. Now he is well again and is eager to get back on the road that will one day help him reach his long-sought goal.

Member of the Durfee High squad which captured the New England Schoolboy basketball championship in 1948, Harvey rejoined some of his former teammates this week in the Durfee-Alumni game for the Boys Club Improvement Fund and declared it was "like getting a sendoff gift to be back with the boys again."

True to his reputation, Harvey left his fans smiling. They are certain that one day that ability will put Harvey on Broadway.

—*Herald News Photo*

HARVEY FINE

Jake Tavares Sparks Win

1-21-55

Fall River notched its second win in three starts by handing Wanskuck Boys Club a 63-57 defeat in a Southeastern Mass.-R. I. Basketball League game at Providence last night.

Paced by Jake Tavares' 18 points, Jim Corbett's club overcame a 24-22 halftime deficit with a 25-point outburst in the third period, that decided the issue.

Supporting Tavares offensively were Johnny Machado with 16 points, and Stu Lawrence with 13. The summary:

Boys Club

	G	F	Pts
Franco,lf	0	0	0
Leclair,lf	2	2	6
Law'rence,rf	6	1	13
Gray,rf	1	1	3
Tavares,c	7	4	18
Reed,c	1	1	3
Machado,lg	5	6	16
LeBoeuf,lg	1	2	4
Kilroy,rg	0	0	0
Garrity,rg	0	0	0
Totals	23	17	63

Wanskuck

	G	F	Pts
J.Aiello,lf	9	5	23
Ricci,rf	9	0	18
Velluoci,c	5	2	12
Arlia,lg	1	0	2
Penta,rg	1	0	2
B.Aiello,rg	0	0	0
Totals	25	7	57

Schedule

1-21-55

Tonight

BASKETBALL

Bristol County League

Durfee at Taunton, 8.

Coyle at Attleboro.

Narry League

Prevost at Dartmouth, 8.

Diman at Case.

Aggies at Westport.

Somerset at Holy Family.

Non-League

New Bedford Tech JV at Fairhaven.

College

SNE Coastal Conference

Durfee Tech vs. Stonehill, Brockton Armory, 8.

* * *

Tomorrow

BASKETBALL

Exhibition

Ramblers vs. Warren Indians, Boys Club, 8.

Bristol County League

New Bedford vs. Vocational, New Bedford High Gym, 8.

* * *

BOWLING

Polio Fund Match

Georgie Vetos and Tom Fitzgerald vs. Ray Joaquim and Tony Oliveira, Durfee alleys, 8.

Two Sunday Tilts

Two Intermediate Soccer League games are scheduled here, Sunday. Espirito Santos meet Simpsons at Lafayette, and Boys Club will be host to Fox Point Rams of Providence at Lower South. Both will start at 1:30 P. M.

Durfee in League Tussle At New Taunton Gym

By FRED R. DOLAN

Jim Caldeira is expected to be at his regular forward post tonight when Durfee High goes after its third straight Bristol County League triumph at Taunton.

The tall, high-scoring forward sat out the Alumni game, Wednesday night, because of a bruised hip, but said he could have played had it been necessary.

Tonight's game marks the Hilltoppers' first visit to Taunton's new, regulation gym in the Mulcahey School, the court dedicated to the memory of Tom Moore, former Taunton Boys Club director and long-time secretary-treasurer of the South eastern Massachusetts Board of Basketball Officials.

How To Get There

Mulcahey School is located on Clifford Street which can be reached by two routes. Durfee fans using the old highway can turn off 138 in Taunton on High Street, several blocks from the center, then left on Oak Street and bear right on Kilmer Avenue to Clifford.

Fall Riverites traveling the Express Highway can go to the center of Taunton, swing left at Taunton Green, and right by the courthouse to Route 140. Clifford Street runs left off the highway.

Taunton has dropped two league tilts, 72-50 to Attleboro and 61-50 to New Bedford, but Coach Luke Urban has seen Bob Daly's club twice and is not taking the Herrings lightly. He said they are well drilled, handle the ball adroitly and have some good scorers.

Fournier Up Front

In an effort to get more punch in the lineup, Coach Daly has moved Gene Fournier, six-foot sophomore up from the Jayvees, to a starting forward position.

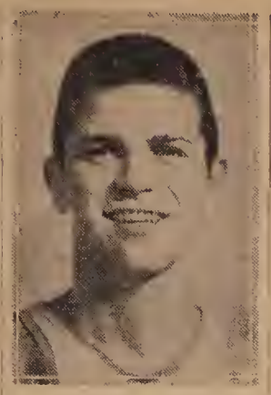

JIM CALDEIRA

Gene was playing with both teams and scoring more than some of the first-stringers.

Bruce Reagan will be the other forward, with Lou Dovner at center, and Capt. Eddie Silvia and Fred Boehner at the guard slots.

Durfee will use its regular five, Capt. Al Attar center, John Hathaway and Caldeira forwards, and George Miller and Mike Drewniak guards. Dick Duffy may spell Caldeira, and George Darmody will be No. 3 guard.

Second Team Game

The prelim should be as attractive as the main go. Both Durfee and Taunton are unbeaten in the BC Second Team League in two starts, and the Herring Jayvees have run up a string of seven wins without a defeat.

Also on tonight's league card is a meeting of Coyle and Attleboro in the Jewelry City. New Bedford and Voke collide tomorrow night at the Crimson gym, "the game of the week" in league circles.

New Bedford has seven wins in a row and is the only larger school in the county in the unbeaten ranks. Stan Grabiec's club has height, better overall scoring and the home court advantage, all of which may add up to Voke's second loss. Only team able to down the Artisans in eight games was Durfee.

* * *

Scholastic Slants

Durfee Boosters were pleased with the wholehearted cooperation from all sides in their Boys Club Improvement Fund game this week. "If we find the same spirit and enthusiasm throughout the city, our efforts to raise $5500 for Boys Club renovations will be certain of success," declared Ernie Baroody, game chairman.

* * *

Baroody noted that Cynthia Bates, head cheerleader, insisted on buying a ticket, and that Boosters with game assignments, newsmen and radio broadcasters all paid their way.

* * *

Boosters are grateful to Harold Peterson, Jackie Brenner, Fred Kozak, Bob Murray, Bob Borge and Ken Palmer, referees; Tom McCloskey, Alan Freeman, Chick Gesner and Jim Carey, timers and scorers, all of whom worked gratis. Don Sullivan, member of the committee and a board official was prepared to step in as referee were his services required.

* * *

Winners of awards were Henry Nasser, Nate Shaker, Joan Serodio, Patsy Darmody, Bill Benevides, Joe Lizotte, Jim Kaylor, Patricia Smith, Leo Leahy, Annette Boulay, Judith Bolen, Judy Farias, Arnold Bolton, Bill Gorman, Mary Lemerise and Bill Beaulieu . . . Donors of gifts not mentioned previously were Walt Fraze, Eagle Barber Shop and Arthur's Record Shop.

* * *

Attleboro ran up its highest total of the season in whipping rival North Attleboro, 82-31, but coming on the heels of the Jewelers' loss to Durfee, the game was played to one of the smallest crowds ever to watch the teams in action.

* * *

Infantile Paralysis Fund Bowling Tomorrow at Durfee, Empire

Fall River's annual Infantile Paralysis Fund bowling program gets underway tomorrow with tournaments for men's and women's teams at the Durfee and Empire alleys.

Eighty-nine teams are scheduled to compete, 47 at the Durfee and 42 at Empire. This number will undoubtedly be increased, as entries will be accepted at both establishments during the day.

Bowling starts at noon and continues until closing time.

Chairman Len (Lefty) Violette said today that indications point to another large contribution to the Infantile Paralysis Fund by Fall River bowlers and owners and managers of bowling alleys.

Tournaments are scheduled Sunday, Jan. 30, at Pleasant, Walko and Boys Club alleys.

On Sunday, Feb. 6, another major event will be held at the Somerset, Empire alleys, and handicap tournaments are listed at the Park, Flint, Westport and North Tiverton alleys.

In case all Boys Club teams cannot be accommodated on Jan. 30, the alleys will also be in use on Feb. 6.

Match Tonight

A special pre-tournament attraction is scheduled tonight at the Durfee, Georgie Vetos and Tom Fitzgerald opposing Ray Joaquim and Tony Oliveira at 8 o'clock. Tomorrow's entries:

Durfee

Noon — Niagaras, Sullivans, Kormons, Mullens, Ideals.

2 P. M. — Grade Teachers (women), Grade Teachers (men), Kavodian League (four teams, two women's, two men's), The Herald News, Firestone Office (2), McWhirr's (3), Fortin Fuels, Fiddlers, Berkshires, Frelco League (2), Allspice League, Card Sharps (2).

4—Gold Arrows, City Hall Cab, Firestone Office Girls (2), Shelburne Shirts (men 2, women 2), Telephone Girls No. 1, Rovers A. C.

6—Niagaras, Mohicans, Faneeks, Tic Tocs, Fall River Police, Coffee Sam, Durfee Technical Institute.

8—Durfee Americans, Durfee Nationals, Ashtons, Telephone Girls No. 2, Gale Motors.

Empire

Noon—Letter Carriers, Roughriders, Truckers, Superior Cleansers, North Ends, Pacheco Painters, Navy Instructors, B. & D. Service Station.

2 P. M.—Azab Grotto (2), Interstate Bowlaway (2), Roughriders (4), Empire Ladies (2).

4—Virginia Dare, City Hall (2), Fraternal Order of Eagles, Daughters of Isabella(2).

6—Empire Bowlaway, Sacred Heart Guild (3), Union Hospital, Empire Americans, Empire Nationals, Empirettes.

8—Hyco Beverages, Morris Finanee, Green Fronts, Leonard Package Store, Herb's Kitchen, Norm's Diner, Ouellette's Beef, Bo's Richfield Station, Jimmy's Cafe.

10—Louis Hand Manufacturing Co.

Schedule

Tonight

BASKETBALL
Exhibition

Ramblers vs. Warren Indians, Boys Club, 8.

Bristol County League

New Bedford vs. Vocational, New Bedford High Gym, 8.

* * *

BOWLING
Polio Fund Match

Georgie Vetos and Tom Fitzgerald vs. Ray Joaquim and Tony Oliveira, Durfee alleys, 8.

* * *

Tomorrow

BASKETBALL
City League
(At Boys Club Gym)

Mannings vs. Sherrys (third round), 2.

Saywards vs. Nadeaus (second round playoff), 3:30.

* * *

SOCCER
Intermediate League

Espirito Santos vs. Simpsons, Lafayette, 1:30.

Boys Club vs. Fox Point Rams, Lower South.

District Junior League

Portuguese Americans, Attleboro vs. Fox Point Rangers, Father Sullivan Field, Attleboro, 2.

* * *

BOWLING
Infantile Paralysis Fund

Team tournaments at Durfee and Empire alleys, starting at 12 noon.

* * *

Monday

CYO League
(Starting at 6:45)

St. Patricks vs. St. Elizabeths.

Our Lady of Angels vs. St. Annes.

St. Williams vs. St. Louis.

Y Community League

Chaces vs. Shores, 7.

Trotters vs. Skippers, 8.

Radars vs. Pistons, 9.

Boys Club House League

Awols vs. Hoboes, 7.

Rudders vs. Vultures, 8.

Lakers vs. Knicks, 9.

* * *

BOXING

Bert Whitehurst, Baltimore, vs. Willie Wilson, Providence, and Gordon Perry, Providence, vs. Bobby Barnes, Buffalo, eight-round features; other bouts; Arcadia, Providence, 8:30.

Soccer Here Tomorrow

First half champion Espirito Santos meet Simpsons and Boys Club is host to Fox Point Rams in Intermediate Soccer League games here tomorrow.

The Alden Street booters go against Simpsons at Lafayette Park, at 1:30, while the Boys Club-Rams contest is listed at Lower South Park, also at 1:30.

Portuguese Americans of Attleboro and Fox Point Rangers clash at Father Sullivan Field, Attleboro, in the only District Junior League game scheduled tomorrow. The tilt, set for 2 o'clock, opens the loop's second half schedule.

John Lima of this city will referee at Attleboro, Manuel Correira at Lafayette Park, and Manuel Teixeira at Lower South.

Junior Boys' Club to Mark Its 65th Anniversary

The junior Boys' Club will celebrate its 65th anniversary with a party Feb. 5 in Boys' Club quarters on Anawan Street.

An afternoon program for junior members will begin at 1:30 P. M. and the senior members will attend a program beginning at 6:30 P. M.

Special anniversary tickets, which are free, must be obtained by all members who intend to attend the party. Tickets, which will be given out every afternoon and night at the club, must be obtained no later than Feb. 3.

The party program will consist of movies, other entertainment and various speakers.

Each boy attending the party will receive a birthday cake and a bag of fruit and candy.

Art Class Opens

Club members who are interested in joining the newly organized Art Class are requested to contact Robert Mickool who has charge of the classes on Wednesday nights for junior members and Thursday night for senior boys.

A group of boys, under the direction of Joseph Costa Sr., are auditioning for the Club's Quiz Program which will be televised February 20. Five boys and one alternate will be chosen for the program.

The anniversary party committee under the direction of Chairman Arthur F. Bertrand, is composed of the following:

Albin Correia, Arthur Audet, Roland Avilla, Manuel Mendes, James Maiato.

Joseph Costa Sr., Normand Renaud, Raymond Audet, Mrs. Janet Makin, Wilfred Makin.

Orient Laplante, Joseph Costa Jr., James Arruda and William Platt.

Naval Team to Oppose Tech

Durfee Tech hoopsters will strive to get back on the win trail this week when they see action twice.

Beaten by Stonehill in a SNE Coastal Conference tussle last week, Coach Jack Greenhalgh's Engineers will play U. S. Naval Training Station team of Newport at the Boys Club, Thursday night, and on Friday will engage Curry in a conference tilt in Boston, a 4 o'clock.

New Bedford Tech registered two wins over the weekend, Coach Fran Tripp's men twice going over the century mark They downed New England College, 103-66, Saturday, and Curry, 114-70, Friday, in a conference tussle.

Schedule

Tonight

CYO League
(Starting at 6:45)

St. Patricks vs. St. Elizabeths.

Our Lady of Angels vs. St. Annes.

St. Williams vs. St. Louis.

Y Community League

Chaces vs. Shores, 7.

Trotters vs. Skippers, 8.

Radars vs. Pistons, 9.

Boys Club House League

Awols vs. Hoboes, 7.

Rudders vs. Vultures, 8.

Lakers vs. Knicks, 9.

* * *

BOXING

Bert Whitehurst, Baltimore, vs. Willie Wilson, Providence, and Gordon Perry, Providence, vs. Bobby Barnes, Buffalo, eight-round features; other bouts; Arcadia, Providence, 8:30.

* * *

Tomorrow

BASKETBALL
Scholastic
Bristol County League

Durfee vs. New Bedford, Boys Club, 8.

Taunton at Coyle.

Attleboro at Vocational.

Narry League

Prevost vs. Dighton, CYO Hall 8.

Dartmouth at Diman.

Westport at Somerset.

Case at Bristol Aggies.

Non-League

Fairhaven at Barnstable, 8.

Nadeaus Second Round City League Champs

Nadeaus made sure there will be no more than two teams in the City Basketball League season's championship playoffs by adding second round honors to their first round laurels, yesterday, with an 81-74 decision over Saywards at the Boys Club. The teams finished in a tie for the second round title.

In yesterday's playoff, Nadeaus built up a 34-28 first half lead and stayed out front through the second half despite spirited opposition.

Sherrys Whip Mannings

Sherrys got off on the right foot in the first game of the third round by whipping Mannings, 80-64.

Paced by Win Anderson's eight points, Nadeaus were ahead 17-15, at the end of a hectic first period which saw the lead change hands six times.

Skip Ferreira and George Lelievre increased the Nadeaus' margin to 22-17 after 2:35 had elapsed in the second period but Lenny Alves, Fred Kozak and Dave Sheahan of Saywards then combined for 10 points without a return.

Nadeaus came back with 10 points on hits by Anderson, Ferreira, Bernie McDonald and Tom Perry. Alves converted a free throw, but John Johnston tapped in a rebound and Nadeaus had a 34-28 edge at halftime.

Anderson and Johnston put Nadeaus out front, 40-30, but Barney Sprague and Kozak reduced Saywards' deficit to six.

With 4:30 remaining in the period, Nadeaus zoomed to a 53-39 advantage, but Jackie McCann teamed with Kozak to slice the lead to 53-47. Ferreira connected twice and McDonald once to put the winners in the van, 59-47, at the stop.

Alves caught fire early in the final chapter and with seven minutes showing on the clock Lenny had narrowed the gap to six points, 61-55, on four straight baskets, the last a beauty on a pass from McCann.

Lelievre, McDonald and Ferreira put Nadeaus 13 points ahead before a Sprague rebound made it 68-57 with 4:45 left.

Fouls Hurt Saywards

McCann drove for two hoops and Kozak set to get the losers within three points, 68-65, but with 3:38 remaining, Alves exited on fouls, and was joined 40 seconds later by Kozak, as Nadeaus' freeze began to draw fouls.

It was 77-74 with 30 seconds remaining and McDonald left no doubt of the outcome when he converted four free throws.

One of the highlights of the game was McCann's rebounding for the Saywards. Jackie gathered in 26 of his team's 37 board clearances, 15 in the second half. Ferreira had 19 for Nadeaus.

Ferreira Paces Attack

Ferreira paced the Nadeaus' attack with 20 points, and was followed by Anderson and McDonald, each with 18.

Saywards had five men in double figures, Alves leading with 15 points, Sheahan and Kozak scoring 14 each and McCann and Sprague gathered 13 each.

Russ Booth's 23 points for the Mannings weren't enough as the Sherrys built up a 23-13 lead at the first stop and were never headed.

Minus Andy Farrissey, out with a broken toe, the Mannings lacked their usual backboard superiority. Player - Manager Hank Noga of the Sherrys ran his team from the bench because of a cold.

Russ Beaulieu, replacing injured Tony Carreiro, was the ace rebounder for the Sherrys and helped out offensively with 10 points.

Skip Karam topped scorers on both teams with 21, and Tom Silvia dunked 20. The summaries:

Nadeaus

	G	F	Pts
Anderson,lf	7	4	18
Ferreira,rf	8	4	20
Lelievre,c	2	5	9
Johnston,c	3	0	6
B.M'D'ld,lg	4	10	18
Connell,rg	2	0	4
Perry,rg	2	2	6
Totals	28	25	81

Saywards

	G	F	Pts
Sheahan,lf	5	4	14
Sprague,rf	3	7	13
Alves,rf	6	3	15
Benevides,rf	0	0	0
Menard,c	1	1	3
Elhillow,c	1	0	2
McCann,lg	5	3	13
Kozak,rg	5	4	14
Totals	26	22	74

* * *

Sherrys

	G	F	Pts
Paul,lf	0	1	1
Wil'mson,lf	5	2	12
Silvia,rf	7	6	20
Beaulieu,c	4	2	10
W.M'D'ld,lg	4	5	13
Lawrence,lg	0	0	0
Karam,rg	8	5	21
Totals	28	24	80

Mannings

	G	F	Pts
Nuttall,lf	6	0	12
Lowney,rf	3	1	7
Griffin,rf	2	2	6
Booth,c	11	1	23
Har'ngton,lg	2	2	6
Hiotelis,lg	0	4	4
Nasiff,rg	1	4	6
Totals	25	14	64

Referees—Underwood, Peterson.

New Bedford Here Tomorrow, Third Unbeaten League Foe for Durfee

By FRED R. DOLAN

Durfee High basketeers meet their third undefeated opponent, tomorrow night when New Bedford visits the Boys Club.

Coach Luke Urban's Hilltoppers handed Vocational its first loss, did the same to Attleboro, and hope to mete out the same treatment to Stan Grabiec's Crimson, which ran its string to eight, Saturday, by nipping Voke, 54-52, in a thriller-diller overtime tussle.

First Place To Winner

First place in the Bristol County League will go to the winner here tomorrow night as both Durfee and New Bedford are tied for the lead with 3-0 records.

Two other league fixtures are listed tomorrow, Attleboro at Vocational, and Taunton at Coyle. The former tilt was originally booked in the Jewelry City, but Coach Howard Tozier requested a switch because of scheduling difficulties at the Attleboro State Armory. The Feb. 18 meeting of the teams will be in Attleboro.

Durfee checked Voke's win skein at five games, and Attleboro's at seven. The Trade rebounded to take the next two before losing to New Bedford, and the Jewelers have since won two for an impressive 9-1 overall slate. The Trade is 7-2.

Attleboro Third

Voke's loss to its intra-city foe dropped the Artisans to fourth place, behind Attleboro, which has a 2-1 league record. A victory for the Toziermen at Voke, tomorrow, will give the Jewelers a share of second place with the loser of the Durfee-New Bedford contest.

With three losses each in as many league starts, Coyle and Taunton are practically out of the flag race, but their showings in recent outings indicate that they can be troublesome to the title contenders.

Taunton has a chance to spike Voke's plans, Friday in Whaletown, and Coyle has the opportunity to throw a monkey-wrench into Durfee's well-oiled machine when the rivals clash Saturday at the Parochials' gym.

Also carded Saturday night are Attleboro and New Bedford on the Crimson hardwood, all of which makes for an interesting and exciting week for Bristol County hoop adherents.

* * *

Scholastic Slants

Benny Schneierson of this city scored eight points to help Taber win, 61-47, over Milton Academy. Mike Ferresten, also of Fall River, saw service at guard for the victorious Middies.

* * *

Portsmouth Priory suffered its first defeat to a RI private school team in three years, Saturday, when Country Day took a 54-48 decision at East Providence. The homesters were outscored from the floor, 38-34, but won the game at the foul line where they sank 20 out of 27 tries ... St. George's of Middletown nosed out St. Mark's, 44-42, at Southboro.

* * *

Other private school results: Belmont Hill 75, Governor Dummer 53; Cushing 69, Wilbraham 44; Dartmouth Frosh 68, Andover 55; Holderness 56, Brewster 48; Thayer 104, Moses Brown 39; Kimball Union 55, Tilton 52; Taft 55, Choate 53; Loomis 83, Pomfret 35; Cranwell 71, Berkshire 59; Worcester Academy 60, Exeter 55; Kent 76, Canterbury 57.

* * *

Roger Morgan of Somerset, ex-Coyle star, contributed 12 points and teammate Jim Houston caged 44 for a new Brandeis scoring record, but it was all in vain as Tufts copped a 96-92 verdict in overtime. Houston is the first Brandeis player to go over the 1000 mark—he has a total of 1026 . . . Capt. Bart Leach of Fairhaven tallied 19 to lead Penn to a 91-71 victory over Yale and a first-place tie with Cornell in the Ivy League. Bart accounted for 11 of his team's first 15 points.

* * *

Ray Carvalho of this city scored six points to help De La Salle of Newport down Woonsocket, 59-51, for its fifth triumph in six starts, and second place in the RI Suburban Division. . . Stearns Wood swished 30 points to spark Rogers to a 74-57 win over Providence Central to run its streak to five in the Metropolitan Division.

* * *

Colt of Bristol was tumbled out of first place in Class C by Barrington, which took the leadoff spot with a 71-48 decision before a capacity crowd at Barrington . . . Central Falls went down to its first defeat in 18 Class B league games, 58-46, at the hands of Lockwood. The defending champions had notched six straight wins . . . Westerly showed its comeback ability by erasing an 18-point deficit in topping Pawtucket West, 70-67, to retain its lead in the Suburban Division with a 5-0 slate.

* * *

School Committeemen Bill Pelton, Jim Arkison and Francis Dolan, in attendance at the Durfee-Taunton game last week, were escorted through the 22-room James Mulcahey School, Taunton, by Supt. of Schools Harold Galligan.

* * *

The gym, named for the late Tom Moore, is situated at one end of the school, and is separated from the rest of the building by a gate dropping from the ceiling of the main corridor. With stands seating 800 only on one side of the beautiful gym, the other side is reserved exclusively for players, scorers, timers, public address announcer, press and radio. Locker and shower rooms are located behind the players' benches.

* * *

Coach Luke Urban of Durfee was generous in his praise of Taunton, which threw a scare into the Hilltopper camp with its inspired performance. Luke, who had scouted Taunton twice, remarked: "They're going to beat some one and I wouldn't have been surprised if it had been us." He marveled at the Herrings' sharpness from outside, particularly the accuracy of Fred Boehner, tiny Taunton guard.

* * *

Coach Bob Daly, who said Boehner has been sharp all season, "but not quite so sharp as he was tonight," was disappointed at the finish. "I thought we were going to take them," said genial Bob.

* * *

Durfee has three tall men in John Hathaway, Al Attar and Jim Caldeira, but Taunton didn't give away any height to the Hilltoppers. Bruce Reagan was bigger than any of the Durfee lads, and other six-footers in the Taunton lineup were Lou Doffner, powerful rebounder; Gene Fournier and Mark Sheahan.

* * *

Taunton Jayvees, who racked up their eighth straight triumph, and their third in the Second Team League, were also a rugged crew, which includes seniors. Pete Wayslow, who topped all scorers, was a member of the Holy Rosarys, who captured the Taunton CYO Baseball League title the past season.

* * *

Steve White, who retired as football coach at South Boston High after 29 years' service, was tendered an appreciation dinner last night. Attending, in addition to the South team, was the entire East Boston football squad.

* * *

Archbishop Williams of Braintree, which has bowed to both Coyle and Taunton, yesterday defeated St. Johns of Danvers, 80-72 in the Catholic Conference. In other games, Mission downed Keith, 63-53, and Lawrence Central trimmed St. Mary's of Lynn, 81-61.

NB High Seeking First Win Here in Decade

By FRED R. DOLAN

Fresh from a spine-tingling overtime victory over Vocational, New Bedford High will strive to break a long-standing Boys Club jinx tonight against Durfee.

Looking for their ninth successive triumph and first place in the hot Bristol County League race, the unbeaten Whalers also have hopes of registering their first Fall River win in a decade.

Crimson quintets have managed to take three of the last 10 meetings of the rivals, all on their own hardwood. They have come close at times—losing by a point, 46-45, in the 1952-53 season—but lacked the necessary punch to pull out a decision here.

Durfee downed New Bedford twice last season, and also took both games in the 1952-53 campaign, but the teams broke even in six previous clashes.

That '52 Game Here

Durfee fans still get a thrill every time they think of the 1952 game at the Boys Club. That was one the visitors should have won.

Coached by Jack Cronin, the Crimson had a 45-44 edge and control of the ball with only seconds remaining. Paul Bogan of Durfee intercepted a pass, rifled the ball to Bob McMahon and the latter laid it up at the buzzer to deprive the Cronins of what would have been a cherished victory.

Stan Grabiec, former New Bedford High star athlete, is now at the basketball helm for his alma mater, and NB followers are pulling for Stan and his undefeated Red and White to break the Durfee hold on the Crimson at the Boys Club.

The Whalers have the weapons to do it. Grabiec has good height in Dave Hutchinson, 6-3; Dave Ritchie, 6-1, and Bob Roza and Dick Loureiro, who are near the six-foot mark. Another good scorer is Bob Fuller, scrappy guard, who sets with accuracy from the key. Capt. Jerry Leblanc, a little guard, drives and shoots well.

Will Remember Hutchinson

Hutchinson, star in New Bedford's comeback victory over Voke last Saturday, will be remembered by Durfee rooters for his tremendous rebounding in last season's game at the Boys Club.

Capt. John Manteiga, now at Bates, and Al Attar, current Hilltopper floor leader, combined for 24 rebounds that night, but more than met their match in Hutchinson, who alone took 19 balls off the boards, while contributing eight points in the NB attack.

Hutchinson's board work late in the fourth period, Saturday, featured the surge that brought Crimson up even with Voke, and he used his height to advantage also in the overtime to keep his side in control. Ritchie is also proficient in this department.

No Easy Road Ahead

The scare they experienced at Taunton, expected to be docile, should serve to impress upon the Urbans that there is no easy road ahead and they know now they'll have to battle all the way for their seventh BC League crown and an 11th Tech Tourney bid.

Jim Caldeira went the distance against Taunton despite a bruised hip, and Capt. Attar said after the game that his weak ankle felt good, so the Hilltoppers will be at full strength for tonight's all-important game.

Durfee has one major objective in sight tonight—to keep up its Jack-the-Giants-Killer role by defeating its third unbeaten league foe of the season. The Urbans earlier broke Voke and Attleboro win skeins, and a fourth league triumph tonight will eliminate the last of the county's undefeated larger school teams.

DAVE HUTCHINSON

Records for Season

New Bedford bested Coyle, Taunton and Voke in league affairs and, in outside tilts, took the measure of Holy Family, Rogers, Alumni, Brockton and Fairhaven. Rogers has since copped five straight victories in the Little Rhody league.

Voke, Attleboro and Taunton bowed in league competition to Durfee, which also downed East Providence and Alumni. The only loss was to the Grads in the first of their two meetings.

* * *

Scholastic Slants

Fall Riverites scored 28 points for Coyle as the Warriors bowed to Attleboro, 75-57. Joe McGuill led with 16, and Tom Moss and Ray Phillips dunked six each. Frank Harrison of Somerset bagged three.

* * *

Attleboro was again terrific from the foul line where Howard Tozier's boys converted 27 out of 35 attempts. Before the Jewelers reserves came on the scene in the second period, the regulars had a 40-16 bulge.

* * *

The Toziermen will do all their playing this week in New Bedford. Attleboro is at Voke, tonight, and will be at the NB High gym, Saturday. These two contests may determine just how the Toziers will finish in the BC League race.

* * *

Fairhaven has scored one more point than the opposition to date, 389-388. Mel Entin's club whipped Coyle, but lost to New Bedford and Voke. The only other BC team on Fairhaven's scedule is Durfee . . . Fairhaven and North Attleboro have cancelled their home-and-home court series.

* * *

As usual Durfee attracted the biggest crowd to an Attleboro home game. The paid attendance was a sellout 950 as against 441 for Weymouth, 576 for Braintree and less than 500 for North Attleboro, a new low for the latter attraction.

* * *

When Attleboro beat Coyle, 75-57, it marked the fourth time Coach Howard Tozier's boys hit 70 or better. Their high was 82 against North Attleboro. Durfee, lone winner over Attleboro, was the only club to hold the Jewelers to less than 56 points.

* * *

New Bedford High's undefeated soccer team, coached by Benny Wilson, will be presented a trophy, emblematic of the Bristol County championship, at Friday's awards assembly at the high school. The trophy is a memorial to the late Tony Travers, former Crimson athlete.

* * *

Coach Tozier of Attleboro will be one of the speakers at the banquet to be tendered the unbeaten Foxboro High football squad by the Foxboro Boosters Club, Feb. 5.

* * *

New Bedford High and Vocational are relay rivals in the 38th indoor State meet at Boston Garden, Saturday, which has drawn 936 athletes from 65 schools, an increase of 178 over last year.

* * *

Ludlow will defend its championship in the main division of the Western Massachusetts hoop tourney at University of Massachusetts, Feb. 28-March 5. Also selected for this class are Easthampton, supplementary division winner last season; Hopkins Academy, Searles, Dalton, St. Marys of Westfield, Turner Falls and Amherst, with Williamstown and Mary Wells High of Southbridge, alternates . . . In the supplementary class are Smith Academy, Ware, St. Josephs of North Adams, Orange, Arms Academy, Westfield Trade, Belchertown and Monson, with Williams of Stockbridge and St. Michaels of Northampton, alternates.

* * *

Westerly notched its sixth successive triumph, 85-74 over Mt. St. Charles, to remain undefeated in the RI Suburban Division... Country Day tripped Cambridge Christian, 58-44, and Ipswich drubbed Methuen, 64-38.

* * *

Rolling up 62 points, La Salle Academy won the quadrangular track meet yesterday at Brown Field. Moses Brown was second with 18, Mt. Pleasant third with 16, and Cranston fourth with three.

—Herald News Photo

CRIMSON COACH: Stan Grabiec brings his unbeaten New Bedford High hoop team to the Boys Club tonight for a clash with Durfee that will give the winner first place in the Bristol County League. The Whalers boast an 8-0 record.

Standings

BASKETBALL
Boys Club House League

	Won	Lost	Pct.
Awols	2	0	1.000
Maple Leafs	1	0	1.000
Vultures	1	0	1.000
Hoboes	1	1	.500
Knicks	1	1	.500
Rudders	0	2	.000
Lakers	0	2	.000

Y Community League
(Second Round Final)

	Won	Lost	Pct.
Skippers	3	0	1.000
Trotters	3	2	.600
Radars	3	2	.600
Shores	2	3	.400
Pistons	1	4	.250
Chaces	1	4	.250

Schedule

Tonight

BASKETBALL
Scholastic
Bristol County League
Durfee vs. New Bedford, Boys Club, 8.
Taunton at Coyle.
Attleboro at Vocational.
Narry League
Prevost vs. Dighton, CYO Hall 8.
Dartmouth at Diman.
Westport at Somerset.
Case at Bristol Aggies.
Non-League
Fairhaven at Barnstable, 8.

* * *

Tomorrow

BASKETBALL
CYO League
(Starting at 6:45)
St. Jeans vs. St. Anthony of Desert.
St. Michaels vs. Santo Christos.
Blessed Sacraments vs. St. Anthony of Padua.
Little Association
(At YMCA Gym)
Bears vs. Tigers, 6.
Rams vs. Wolves, 6:30.
Lions vs. Bulldogs, 7.
Foxes vs. Wildcats, 7:30.
Boys Club League
Fall River vs. Olneyville, Boys Club, 8.
RI DeMolay League
Pioneer Chapter, Fall River, vs. Loyalty; Providence, Hope High gym, Providence, 8.

Awols in Second Hoop Victory

Awols had three men in double figures last night as they trimmed Hoboes, 54-39 for their second straight win in the second half of the Boys Club Senior House League.

Vultures topped Rudders, 35-30, and Knicks took a 54-46 decision over Lakers.

John Witkowski set the pace with 18 points as Awols moved out front in the opening period and stayed there all the way. George Bedard chipped in 15 and Ed Haracz 14 to the winning cause. Bob Mickool was the only Hoboe in double digits with 10.

Vultures trailed, 10-8 at the first bell, but jumped ahead 23-16 in the second stanza and staved off a determined Rudders' rally in the final session. Gus St. Amour was top gun for the Vultures with 16, and Jim Murray netted 10 for the losers.

Knicks sewed up their game with the Lakers with a 20-5 margin in the first period as John Falvey and Ally Seligman showed the way with 12 points each. Joe Pacheco led both teams with 20, but it wasn't enough to pull the Lakers through after their poor start. The summaries:

Awols

	G	F	Pts
W'kowski,lf	9	0	18
Bedard,rf	5	5	15
Haracz,c	7	0	14
Bil'ngton,lg	3	1	7
Klimka,rg	0	0	0
Totals	24	6	54

Hoboes

	G	F	Pts
R.Oldrid,lf	3	0	6
E.Oldrid,rf	1	0	2
Stockett,rf	2	0	4
Bazinet,c	1	0	2
Mickool,lg	5	0	10
Belanger,lg	4	0	8
Dupont,rg	2	3	7
Fitzgerald,rg	0	0	0
Totals	18	3	39

* * *

Vultures

	G	F	Pts
Daylor,lf	1	0	2
Doyle,rf	1	0	2
Massoud,rf	0	0	0
Sullivan,c	3	4	10
Shaw,lg	2	1	5
St.Amour,rg	8	0	16
Totals	15	5	35

Rudders

	G	F	Pts
Morris,lf	3	0	6
Isadore,rf	3	0	6
Sheehan,c	2	0	4
Robinson,lg	2	0	4
Murray,rg	4	2	10
Totals	14	2	30

* * *

Knicks

	G	F	Pts
Corbett,lf	2	0	4
Falvey,rf	6	0	12
Wilson,rf	5	0	10
Farrell,c	4	0	8
Seligman,lg	6	0	12
Perry,rg	4	0	8
Totals	27	0	54

Lakers

	G	F	Pts
Marques,lf	2	0	4
Pacheco,lf	10	0	20
Allison,rf	2	1	5
Gardener,c	2	1	5
Oliveira,lg	2	0	4
Rauner,rg	4	0	8
Totals	22	2	46

Bishop, Sheret Cop Crown

Danny Bishop and Tom Sheret have been crowned champions in the seventh annual Manuel Claudio Memorial Handball tourney at the Boys Club.

They defeated Milt Corbishley and Louis Silvia, 21-18 and 21-20 in the final.

It marked the fourth time that Bishop was with a winning combination. He also finished second and third.

Durfee Remains Unbeaten, New Bedford Nosed Out

By FRED R. DOLAN

Durfee High today, holds sole possession of first place in the Bristol County Basketball League with a 4-0 record.

Coach Luke Urban's Hilltoppers last night tumbled New Bedford out of a first place tie and handed the Crimson its first defeat in nine outings, 45-43, before a capacity crowd at the Boys Club.

Voke Beats Attleboro

Vocational bounded back, after losing in overtime to New Bedford, by topping Attleboro, 56-52, and Taunton notched its first league victory at the expense of intra-city rival, Coyle, 64-51.

New Bedford is now second, and Voke and Attleboro are deadlocked for third spot with 2-2 slates.

As expected the Durfee-New Bedford clash went to the wire for a decision as both teams battled furiously and at a terrific pace throughout. Players and fans were limp at the finish.

Whalers Led at Half

The winners had a 15-13 edge at the first stop, New Bedford was out front, 21-20 at the intermission, but the homsters enjoyed a 34-29 spread at the third bell.

At one stage of the third stanza, the Toppers had a 30-23 bulge, mainly through the efforts of Jim Caldeira, who hit three times, but the losers rallied to draw within five as Gerry LeBlanc laid one up for the visitors five seconds from the bell.

Durfee twice had seven-point bulges in the first half of the final chapter, and with 2:45 remaining a pair of free throws by Capt. Al Attar increased the margin to eight points, 40-32, but once again the hustling Whalers came roaring back.

Bristol County League

Results Last Night

Durfee 45, New Bedford 43.
Vocational 56, Attlehoro 52.
Taunton 64, Coyle 51.

Standings of the Teams

	Won	Lost	Pct.
Durfee	4	0	1.000
New Bedford	3	1	.750
Vocational	2	2	.500
Attleboro	2	2	.500
Taunton	1	3	.250
Coyle	0	4	.000

Games Scheduled

Friday—Taunton at Vocational.
Saturday—Durfee at Coyle, Attleboro at New Bedford.

Hectic Last Two Minutes

Big Dave Hutchinson, hampered by four fouls in the second half, and Bob Fuller connected in succession to whittle down the NB deficit to 40-36 with 2:10 left, and it was hectic the rest of the way as Stan Grabiec's forces went all-out for victory.

Caldeira gave Durfee a six-point lead with two foul conversions, but Fuller swished one from the key, and with 45 seconds to go, Durfee lost Attar on fouls.

Dave Ritchie, who almost pulled it out of the fire for NB with his spirited play in the clutch, stole from Attar and was fouled by the Durfee captain.

Ritchie, who moves to St. Louis with his family this week, sank the second of his two shots, but George Miller got it back and then Ritchie drove for a layup and was fouled to make it 43-41 as the gym shook with excitement.

Touch And Go

Ritchie's free throw missed the mark and Durfee got the rebound. John Hathaway was fouled and converted one of the two free tries and Caldeira also caged a charity toss for a 45-41 advantage with 15 seconds to play, but the determined Whalers were not through.

Gerry Leblanc stole, was fouled and dropped in a free throw with five seconds to go. Ritchie got another, but a second try was wild and the rebound was knocked out of bounds as the final whistle blew.

Attar led scorers on both teams with 18, but Al did not operate with his usual freedom because of the cloak Hutchinson threw over the Durfee leader.

Rebounding Spells Difference

Both teams were defensive-minded as the low score indicates, but a Durfee rebounding superiority off the offensive board spelled the difference. Altogether, the Hilltoppers either tapped in or dropped in eight rebounds for 16 big points. Most of their other scores were also from under the basket.

Attar paced the winners in the first half with 10, but it was Caldeira who sparked the second half attack with 11 points. Jim finished with 17.

Standouts for New Bedford were Ritchie, runnerup to Attar with 17, and Hutchinson, who collaborated in handling the board chores for the Grabiecs. Ritchie, whose driving drew many fouls, hit on 11 of 14 free throws. Hutchinson was always dangerous, and Durfee fans breathed easier when the big fellow picked up his fourth personal foul.

Whalers Take Quick Lead

Durfee outscored the losers from the floor, 16 baskets to 13, but New Bedford had the edge at the free throw stripe where the Crimson converted 17 out of 22 shots, while the Toppers were hitting on 13 of 24.

Hutchinson jumped in two fielders and Leblanc dropped in a pair of free throws for a quick 6-2 NB lead, but at the four-minute mark Attar had Durfee out front for a brief spell at 7-6.

Bob Roza and Fuller got the Crimson in the van again. Two charity tosses by Miller made it 13-12, Durfee, and Hathaway broke a 13-13 tie by dunking a rebound 30 seconds from the period bell.

The teams scored but one basket each in the second quarter. Ritchie got six straight NB points from the foul line, and Hutchinson's jump 35 seconds from intermission made it 21-20. A fielder by Caldeira and two free ones by Miller and Attar were Durfee's only points in the low-scoring period.

Height Pays Off

The Toppers' height paid off in the third quarter in particular when Caldeira tapped in two and Attar another, two of the hoops coming after missed FR free throws. One of the prettiest two-pointers of the session was a beautiful layup by Capt. Attar.

The last Durfee point came on a technical foul called against New Bedford for a sixth time out. Coach Grabiec said the time out was not called, but the referee heard one of the Whalers call "time" when he was referring to the clock.

Durfee Jayvees made it a sweep with a 58-50 win in the prelim, which saw Tommy Arruda give an outstanding shooting exhibition for a game-high total of 24 points.

McGuill Cages 26

Voke led all the way against Attleboro in their New Bedford tilt, but the Jewelers did not go down without a fight. Trailing, 35-23 at the halfway mark, by 19 points at one stage of the third stanza, Howard Tozier's boys made a gallant comeback to get within striking distance, but never could catch Mr. Mack's forces.

Joe McGuill of this city gathered 26 points in a losing cause as Coyle dropped its fourth straight league contest.

Lou Dovner was the big man for Taunton, which had a 34-27 bulge at halftime after the teams were locked in a first period tie.

—Herald News Photo

RITCHIE REACHES: Dave Ritchie, a standout in his farewell game with New Bedford, reaches high for this rebound as other players await results. At left of Ritchie is Mike Drewniak (40) of Durfee. George Miller (57) and Jim Caldeira are the other Hilltoppers, and the Whaler edging his way in is Dan Loureiro. Durfee took over the Bristol County League lead by beating the Grabiec clan, 45-43, to maintain its Boys Club invincibility over New Bedford.

—Herald News Photo

FINGERTIP CONTROL: George Miller of Durfee checks a drive by Bob Roza of New Bedford, deflecting the ball away from the speedy Crimson forward in this Boys Club action. In background are Jim Caldeira and John Hathaway of Durfee.

—Herald News Photo

CLOSE SCRUTINY: Jim Caldeira (53) of Durfee, is giving Capt. Gerry LeBlanc the eye as the little Crimson floor leader moves up court. Back of Caldeira is Mike Drewniak of the Toppers, who won a torrid game, 45-43, last night at Boys Club.

The summaries:

Durfee

	G	F	Pts
Caldeira,lf	5	5	15
Hath'way,rf	1	1	3
Attar,c	7	4	18
Darmody,c	0	0	0
Miller,lg	2	3	7
Drewniak,rg	1	0	2
Totals	16	13	45

New Bedford

	G	F	Pts
Loureiro,lf	0	0	0
Ritchie,lf	3	11	17
Roza,rf	1	0	2
Gauvin,rf	0	0	0
Hutchinson,c	4	1	9
Fuller,lg	4	2	10
Leblanc,rg	1	3	5
Martin,rg	0	0	0
Totals	13	17	43

Referees—Lee, McCormack.

* * *

Durfee JV

	G	F	Pts
Elias,lf	2	0	4
Kilmka,lf	0	0	0
Ferreira,lf	0	0	0
Bax'dale,rf	3	0	6
S.Drew'k,rf	0	0	0
Dion,rf	0	0	0
Schwartz,c	2	3	7
Harr'ngton,c	1	2	4
Bridge,c	0	0	0
Gibson,lg	5	3	13
Urban,lg	0	0	0
Arruda,rg	9	6	24
Daly,rg	0	0	0
Totals	22	14	58

New Bedford JV

	G	F	Pts
Jonas,lf	2	0	4
Doyle,lf	0	0	0
Rezendes,rf	6	1	13
Tremblay,rf	0	2	2
Silveria,rf	0	0	0
Correia,c	4	3	11
Lima,lg	3	3	9
Farrell,lg	1	1	3
Haskell,rg	2	2	6
Finnerty,rg	0	2	2
Totals	18	14	50

Referees—Haponik, Burns.

* * *

Taunton

	G	F	Pts
Fournier,lf	3	5	11
Lawson,lf	2	0	4
Reagan,rf	4	0	8
Sheehan,rf	0	1	1
Dovner,c	5	6	16
Silvia,lg	3	4	10
Bochner,rg	7	0	14
Totals	24	16	64

Coyle

	G	F	Pts
McGuill,lf	11	4	26
Gallagher,rf	1	0	2
Clemmy,rf	0	0	0
Moss,c	6	0	12
Phillips,lg	0	1	1
Coucci,lg	0	2	2
Walsh,rg	2	4	8
Harrison,rg	0	0	0
Totals	20	11	51

City, State Officials to Bowl in Polio Fund Match at Pleasant

An unusual attraction for Sunday's Infantile Paralysis Fund bowling program at the Pleasant alleys was announced today by Manager Ernie Mauretti.

Opponents in a special match at 4 o'clock will be City Council and State Senator - Representatives teams.

All nine members of the council, President Manuel Duarte, Vice President John Arruda, and Councillors Bill O'Brien, Ed Dolan, Leo Martin, Ed Grace, Bill Hickey Ed Bowen and Al Auclair will be on the scene but there will be room for only six in the lineup.

However, substitutions will be allowed in the match and any councillor not hitting the pins to the satisfaction of the team manager (not announced) will be replaced. After three changes, however, the team will have to weather the storm, if there's one, without further replacements.

Opposition for the Councillors will be provided by Sen. Mary L. Fonseca and Reps. Harold Nagle, Frank Oliveira, Manuel Faria, Roger Sisson and Jim O'Brien.

The teams will be competing in the Pleasant alleys tournament but at the same time will decide whether State or City officials are superior when it comes to bowling.

Entries Reach 75

Absence of Rep. Tom Kitchen's name from the roster of the State team is due to his contemplated absence from the city the coming weekend.

Manager Mauretti today announced that 75 teams will compete in Sunday's tournament at Pleasant, starting at noon.

There are openings for five teams at 8 o'clock. By Sunday it is expected that the maximum of 80 teams will be enrolled, meaning that the 16 alleys will be busy continuously from noon until 10 P. M.

The Pleasant alleys men's committee comprises Bill Morin, Jack Lindsey, Al Benevides, George Rutter, Frank Floyd, Al Dyson, Antone Fournier, Jack Ferreira, Dr. Ed Steinhof, Manny Pontes, Al Landry, Mike Robinson.

On the women's committee are Kay Foley, Agnes Araujo, Edna Floyd, Rose Mauretti, Loree Berube, Loretta St. Pierre, Theresa St. Pierre.

Service Clubs at Walko

A special feature of the Sunday program at Walko alleys will be a four-team match for the Service Club championship of the city, an annual affair arranged by Dr. Al Pohrier.

Involved in this event, starting at 2 o'clock, will be teams representing the Exchange, Kiwanis, Rotary and Lions Clubs.

All are competing in the Walko tournament for the Infantile Paralysis Fund in addition to their "private" championship affair.

Committee Named

Manager Matt Wisz of Walko alleys announced today that the chairman of the Walko alleys committee is Parida DeBiasio, who will be assisted in the various details of the program by Ed Soczek, Alvin Masse, Ed Pizio, Al Swidey, Ray DeBiasio, Bill Kay, John Szember, Art Freitas.

Also, Bill Petres, John Abdallah, Paul Breor, John Hacking, Jim Ryan, Ray Suart, Bill Desmond, Ray Greeley and Hugh Cavanaugh.

Making up the women's committee at Walko are Charlotte Wisz, Ann Krausyk and Stella Mannion.

Manager Wisz reports Walko team tournament entries are ahead of last year and more are expected before the Sunday deadline.

Junior Foresters to Bowl

In addition to the Sunday activities at Walko, members of the Junior Foresters League will compete in a special event on Saturday morning under the direction of Mrs. Wisz.

Bowling for the Infantile Paralysis Fund is also scheduled Sunday at Boys Club alleys. The complete program will be announced later in the week.

Schedule

Tonight

BASKETBALL
CYO League
(Starting at 6:45)

St. Jeans vs. St. Anthony of Desert.

St. Michaels vs. Santo Christos.

Blessed Sacraments vs. St. Anthony of Padua.

Little Association
(At YMCA Gym)

Bears vs. Tigers, 6.
Rams vs. Wolves, 6:30.
Lions vs. Bulldogs, 7.
Foxes vs. Wildcats, 7:30.

Boys Club League

Fall River vs. Olneyville, Boys Club, 8.

RI DeMolay League

Pioneer Chapter, Fall River, vs. Loyalty; Providence, Hope High gym, Providence, 8.

* * *

Tomorrow

BASKETBALL
CYO League
(Starting at 6:45)

Our Lady of Health vs. Notre Dames.

Sacred Hearts vs. Our Lady of Angels.

Espirito Santos vs. Holy Rosarys.

College

Durfee Tech vs. U. S. Naval Training Station, Boys Club, 8.

Scholastic

Holy Family at Fairhaven, 8.

Tight Race in Coastal Conference

One of the tightest basketball races on record is developing in the SNE Coastal Conference.

With Stonehill, Durfee Tech and New Bedford Tech all in contention for the flag, the league is experiencing the best championship race since its inception in 1948.

Stonehill leads the pack with a 2-0 record but goes to New Bedford, Feb. 4, for a contest with Fran Tripp's Raiders.

This game is a "must" for the Whalers, who have already dropped a decision to Durfee Tech and another loss would dampen their title aspirations considerably. The Trippmen play Stonehill at Brockton, Feb. 9.

Stonehill Here Feb. 14

Although possessing an unblemished record, the league leaders have a rocky road ahead. After the New Bedford clash, Stonehill will pay a visit to the Boys Club here on Feb. 14, where Coach Jack Greenhalgh's Tech charges can be pretty tough to beat.

Should New Bedford and Stonehill split their two clashes, and Durfee Tech tag the Chieftains with a defeat here, the Engineers would be in sole possession of first place. If such a situation exists when Tech visits New Bedford, a victory would practically assure the Greenhalgh forces the title.

On the other hand, a New Bedford win would throw open the first-place scramble to all three teams.

The Feb. 14 engagement with Stonehill is the key game for Durfee Tech. Should the Engineers drop this one, only an upset victory at New Bedford would keep their title hopes alive.

A Tech win over the league leaders here is not altogether impossible. Although they suffered a 75-52 setback at the large Brockton court last week, the Engineers gave a good account of themselves.

Play Here Tomorrow

The Engineers will try to get back on the victory trail at the Boys Club, tomorrow night against the Naval Training Station team of Newport. The game will serve as a tuneup for Friday afternoon's tussle with Curry at Boston.

Tech ran up six straight wins before Quinnipiac College banded the FR hoopsters their first defeat. Stonehill inflicted the only other blemish on the FR team's record.

Junior Boys Club Title Won by Tecumsehs

Scoring 16 points, Ronnie Pelletier led Tecumsehs to the first round championship of the Junior Boys Club Basketball League by defeating Narragansets, 40-34.

Dick Pacheco caged 14 points and stood out defensively with his rebounding for the Narragansetts, who finished second.

Ronnie Dube of Tecumsehs and Doug Callahan and Art Cabral of Narragansetts had 10 points each.

Mohawks handed the Iriquois a 26-20 defeat. The summaries:

Mohawks

	G	F	Pts
J.Costa,lf	1	1	3
Dailey,rf	7	1	15
Gracia,c	2	2	6
Lynn,lg	0	0	0
Barlow,rg	0	0	0
Pelletier,rg	1	0	2
Totals	11	4	26

Iriquois

	G	F	Pts
Mello,lf	3	0	6
Serra,rf	0	0	0
Franco,rf	0	2	2
W.Costa,c	2	1	5
Soares,lg	3	1	7
Levesque,rg	0	0	0
Totals	8	4	20

Referees—Karnas, Costa.

Tecumsehs

	G	F	Pts
Andosia,lf	1	0	2
Silvia,rf	2	0	4
Branco,rf	0	0	0
Sculiere,c	4	0	8
Pelletier,lg	7	2	16
Dube,rg	4	2	10
Totals	18	4	40

Narragansetts

	G	F	Pts
Hacking,lf	0	0	0
Sweeney,lf	0	0	0
Callahan,rf	5	0	10
Lizotte,rf	0	0	0
Pacheco,c	4	6	14
Cabral,lg	5	0	10
Raposa,rg	0	0	0
Totals	14	6	34

Schedule at Boys Club

Time schedule for Infantile Paralysis Fund bowling at the Boys Club alleys, Sunday was announced today by Manager Connie McCarthy.

All teams filing entries cannot be accommodated on one day, so the Boys Club tournament will be also held on Sunday Feb. 6. Schedule for the coming Sunday:

Noon — Boys Club House League; Milt Kozak, president; Abe White, secretary.

2 P. M. — Mixed League, Mae and Jim Simoes; Tuesday Night Girls League, Ruth Swinburn.

4 — Boys Club Merchants; Ray Dussault and Denny Violette.

6 — Central Church; Al Davis, Charley Sowter and Harold Morrissette.

8 — First P. M. Church; Frank Parkhurst, Elmer Boothroyd, Ray Crossley.

On the men's committee are Ray Dussault, Wilfred Lavoie, Denny Violette, Phil DeNomme. Women members are Dorothy Viera, Edna Travis, Jean Mereier.

City Basketball League Now in Final Round

STU LAWRENCE

City Basketball League will stage two third round games Sunday, with Saywards meeting Mannings at 2 and Sherrys engaging Nadeaus, winners of the first two rounds, at 3:30.

Nadeaus defeated Abe White's Saywards last Sunday, 81-74, in a playoff for second round honors.

Sherrys got off on the right foot in the final round by handing Mannings an 80-64 spanking. Player-Coach Hank Noga missed this game due to a heavy cold, but will be back in action against the Whitemen.

Sherrys have added Stu Lawrence, former Durfee hoopster, to the roster. Stu was playing with the Boys Club quintet.

The Mannings were dealt a severe blow when they lost Andy Farrissey and Dick Sullivan for the season.

Farrissey suffered a broken toe while playing for the Ramblers and Sullivan has a bone chip and torn cartilages in his left ankle. Dick is slated to report to the Brooklyn Dodgers training camp at Vero Beach, Fla., March 12.

Sherrys have also been weakened by the loss of Center Tony Carreiro, who suffered a lip laceration in a collision with Dave Sheahan of Saywards. The latter came out of the erash with a head cut.

Sayward Juniors Win Another

Sayward Juniors notched their third straight win last night by trouncing Providence Central Boys Club Juniors 62-34 on the losers' court.

With Stan Kupiec showing the way with 14 points, Abe White's boys turned the game into a rout as early as the second period. Ed Ferreira and Fran Ferrance caged 12 and 10, respectively, for Saywards. The summary:

Sayward Juniors	G	F	Pts	Providence Central	G	F	Pts
Ferreira,lf	6	0	12	Costa,lf	4	2	10
Kupiec,rf	7	0	14	C.Delgado,lf	1	0	2
Gardula,rf	5	0	10	Britto,rf	2	1	5
McDonald,c	4	0	8	Rozario,rf	0	1	1
Ferrance,lg	4	2	10	Archibald,c	4	2	10
Carey,rg	4	0	8	Rocha,c	0	2	2
				A.Delgado,lg	1	0	2
				Cardoza,rg	1	0	2
				Medina,rg	0	0	0
Totals	30	2	62	Totals	13	8	34

Referees—Lopes, Archibald.

Schedule

Tonight

BASKETBALL
CYO League
(Starting at 6:45)

Our Lady of Health vs. Notre Dames.

Sacred Hearts vs. Our Lady of Angels.

Espirito Santos vs. Holy Rosarys.

College

Durfee Tech vs. U. S. Naval Training Station, Boys Club, 8.

Scholastic

Holy Family at Fairhaven, 8.

* * *

Tomorrow

BASKETBALL
Narry League

Diman at Dighton, 8.

Somerset at Case.

Aggies at Dartmouth.

Westport at Holy Family.

SNE Coastal Conference

Durfee Tech vs. Curry, Boston, 4 P. M.

Y Junior League

Fall River at Westerly, 8.

Bristol County League

Taunton at Vocational, 8.

* * *

HOCKEY
American League

Providence vs. Springfield, R. I. Auditorium, Providence, 8:15.

Naval Training Station Team Here Tonight

Coach Jack Greenhalgh's Durfee Tech squad will play the Naval Training Station team of Newport tonight at the Boys Club.

Recently returned from Bermuda where they dropped a 72-65 decision to the Tinley Air Force Base, the Tars will be trying to start a winning streak.

AL WHITE

Zatkoff In Lineup

The Sailors' offense is built around 210-pound, 6-5 Ronnie Zatkoff, whose brother Roger was named by Newspaper Enterprise Association (NEA) as All-Pro defensive linebacker last year, as a member of the Green Bay Packers.

Coached by Chief Torpedoman Don Sturgeon, the visitors will field a team averaging better than 6.1, thus marking the third straight game in a row in which the Engineers will be at a height disadvantage.

Greenhalgh will use the same club that has scored six wins in eight outings. Capt. Al Freeman scoring better than 20 points a game, will open at center, with Angie Stavros and Phil Wetterland, forwards, and Billy Astle and Joe Kaczenski, guards.

Al White will be Greenhalgh's number one reserve. Past games have seen Al filling in capably for the Engineers.

Tech also plays tomorrow afternoon, meeting Curry College in a SNE Coastal Conference game at Boston.

A win at Boston would move the Blue and White a full game ahead of New Bedford in the league standing. The Whalers are at home to Salem Teachers tonight.

FR Hoopsters Win Third

Fall River notched its third win in four starts by defeating Olneyville of Providence, 65-58, in a Southeastern Mass.-R I Boys Club Basketball League game here last nihgt.

The winners took an 18-7 first period lead, but Olneyville whittled the margin down to 27-23 at the half, and the visitors enjoyed a 42-40 advantage at the third stop.

FR pulled out the decision with a blistering fourth quarter scoring splurge that netted 25 points against 16.

Johnny Machado paced a quartet of double-digit scorers for Jim Corbett's crew with 14 points. Richie Tavares collected 13 and Gerry Read and George Leclair gathered 11 apiece. The summary:

Fall River	G	F	Pts	Olneyville	G	F	Pts
Franco,lf	2	1	5	Maynard,lf	5	6	16
Gray,lf	0	0	0	Vallante,lf	1	0	2
Leclair,rf	5	1	11	Cybulski,rf	0	0	0
Tavares,c	3	7	13	Stock,c	6	6	18
Read,c	5	1	11	Valois,lg	4	2	10
Machado,lg	7	0	14	Colon,rg	3	2	8
LeBoeuf,lg	0	2	2	Barcz,rg	1	2	4
Kilroy,rg	0	1	1				
Garrity,rg	3	2	8				
Totals	25	15	65	Totals	20	18	58

Special Match at Walko

Team tournaments for the Infantile Paralysis Fund will be bowled Sunday at the Pleasant, Walko and Boys Club alleys, and there is still room for more teams at the Pleasant and Walko.

As a prelude to the second big Sunday of the annual Polio Fund bowling program, a match between WSAR and the Bowlaway Hoboes is scheduled tomorrow night at 7:30.

In the WSAR lineup will be Andy Friar, No. 1 duckpin bowler in the United States; Eddie Tohol, Joe Arruda, Frank Pietryka and Len (Lefty) Violette. Spares are Louis Bouchard and Larry Santos.

Time of Sunday's special match between the City Council and Senator-Representative teams at the Pleasant alleys has been shifted from 4 to 6 o'clock.

Manager Ernie Mauretti of the Pleasant alleys has openings for six teams, one at 2 o'clock, one at 4 and four at 8.

Scheduled to bowl tomorrow morning at 9:30 in an individual handicap tournament for the Polio Fund at Walko alleys are members of the Junior Foresters League, directed by Charlotte Wisz.

Two matches between the First P. M. and Central Church teams are among the highlights on Sunday's program. Matches are scheduled at 6 and 8 o'clock at Boys Club alleys.

Fairhaven, which comes to the Boys Club, Wednesday, notched its fourth triumph in seven tries, at the expense of Barnstable, 51-50, at Hyannis. Capt. Ed Sylvia, John Pina and Manny Cabral were all in double figures for Mel Entin's club, which had a 48-41 advantage with 90 seconds left in the game. The losers finished strong, almost catching the Blue with a three-point burst in the last few seconds.

* * *

Fall River Tied For Top Spot

Fall River is tied with Pawtucket and Providence in the RI-Southeastern Mass. Boys Club Basketball League.

The deadlock was created last night when defending champion Pawtucket handed Providence its first loss in four starts, 88-80. The pacesetters all have 3-1 records.

Jim Corbett's club holds a victory over Pawtucket, which will entertain the Fall Riverites, Tuesday.

Durfee Tech Registers Seventh Hoop Win

Capt. Al Freeman bagged 31 points in leading Durfee Tech to its seventh win in nine starts, 85-68 over Newport Naval Training Station last night at the Boys Club.

Displaying their best form of the year, the Engineers jumped ahead 8-6 after three minutes had elapsed and were never headed.

The Sailors took their only lead when Capt. Bob Darling hit on a three-point combination for a 6-3 margin. Then Phil Wetterland and Freeman collaborated for seven straight points, and the winners were out front to stay.

Angie Stavros set the pace as Coach Jack Greenhalgh's charges upped their margin to 23-12 halfway through the first half. Stavros caged 16 points in the period, which saw the homesters hit on 18 of 37 shots. Freeman and Astle combined for 21 points to put Tech in the van, 48-38 at the intermission.

In the first four minutes of the second half, Freeman, Wetterland and Stavros had the winners ahead, 56-41, but Darling reduced the deficit to 10 points.

It was 69-49 with 12 minutes left when the Tars made their last bid, scoring 10 points without a return before Freeman ended the Tech drought.

With the score reading 73-60, Tech reserves took over and held their own against the taller Navy men. Tech had a 22-17 rebounding edge.

Runnerup to Freeman was Stavros with 22 points, Bill Astle caged 15 and Wetterland 10. Darling collected 17, Art Bell 16, and Ron Latkoff 12 for the visitors.

The Nasiffs eked out a 40-39 decision over Tech Jayvees with a strong fourth period. Down 31-24 at the third stop, the winners tallied 16 against eight in the last canto to snatch the verdict.

Don L'Heureux and Tom Reese sparked the winners with 11 points apiece. Chick Connell caged 10, Jack Nowack 14 and Paul Reust 12 in a losing cause.

The summaries:

Durfee Tech	G	F	Pts	Training Station	G	F	Pts
Stavros,lf	10	2	22	Bell,lf	6	4	16
Audet,lf	0	0	0	Darling,rf	7	3	17
Wetter'd,rf	5	0	10	Win'to'en,rf	3	1	7
P.T.Oli'a,rf	0	2	2	Latkoff,c	5	2	12
Freem'n,c	11	9	31	Darkins,lg	3	3	9
Astle,lg	5	5	15	Blough,lg	2	0	4
D.Oliv'a,lg	0	0	0	Nicklaus,rg	0	0	0
Kaczen'l,rg	1	0	2	Larrivee,rg	0	1	1
White,rg	0	3	3				
Hornby	0	0	0				
Totals	32	21	85	Totals	26	16	68

Referess—Panza, Cariglia.

* * *

Nasiffs	G	F	Pts	Tech Jayvees	G	F	Pts
Reese,lf	4	3	11	Josephs,lf	2	4	8
Pacheco,lf	1	0	2	Roy,lf	0	0	0
Garrity,rf	0	0	0	Reust,rf	5	2	12
Mello,rf	1	0	2	Nowack,c	7	0	14
Connell,c	3	4	10	Gendreau,lg	0	0	0
Nasiff,lg	2	0	4	Hart,lg	0	0	0
L'Heur'x,rg	4	3	11	Calla'han,rg	2	1	5
Totals	15	10	40	Totals	16	7	39

Referee—Curtis.

Soccer Game Here Sunday

Only one of three games scheduled tomorrow by Fall River District Junior and Intermediate Soccer League will be played in this city, Simpsons opposing Boys Club at Father Kelly Park, at 1:30, with Dennis Oliveira handling the whistle.

Gano Street Vets Field, Providence, will be the scene of a twin offering featuring a Junior encounter between Fox Point Rangers and Aetnas of this city. The twin bill opens at 1:30 with an Intermediate clash between Fox Point Rams and Espirito Santos of this city.

Games postponed from last Sunday in both leagues will be rescheduled at the end of the regular schedule in April, according to league officials.

Three players released yesterday by the Fall River club, Joe Andrade, Jimmy Wentworth and Jimmy Tavares are expected to be in the Aetna lineup against Rangers tomorrow.

An impartial Board of Arbitration will decide next week on the Aetnas' protest of their loss to the Rangers, 2-0, at Providence two weeks ago in a game that clinched the first-half crown for the Providence booters. Aetnas claim the Rangers had 13 players on the field at one time, a contention denied by the Ranger management.

Bill Morrissette of this city, executive director of the Junior and Intermediate Leagues, is expected to confer next week with Jim Renwick, of New Bedford, to arrange dates for the Junior Cup games in the Southern New England area.

Renwick is the Junior Cup commissioner in the area for the United States Soccer Football Association.

Polio Fund Bowling Tomorrow at Pleasant, Walko, Boys Club

BOWLERS will be out in force again tomorrow for the second Sunday of the Infantile Paralysis Fund program, this time at the Pleasant, Walko and Boys Club alleys.

Closes Feb. 6

Last Sunday the action was at the Durfee and Empire, and the three-Sunday program comes to a close on Feb. 6, with bowling at the Empire in Somerset; Park, Boys Club and Chouinard alleys here, Westport Bowlaway and North Tiverton.

Ninety-two teams bowled last Sunday, 55 at the Durfee and 37 at the Empire. Tomorrow 115 teams will compete, 74 at Pleasant and 41 at Walko, bringing the two-day total to 207.

This total may be increased considerably, as the Pleasant has a few openings and there is room on the Walko schedule for a number of teams.

The equivalent of eight teams was added today at the Walko when members of the Junior Foresters League competed in an individual handicap tournament supervised by Coach Charlotte Wisz.

Boys Club bowling will cover two Sundays but the number of teams participating is indefinite at the present time.

Match Tonight

A prelim to the Sunday program is scheduled tonight at Walko, where the WSAR team opposes Bowlaway Hoboes at 7:30. The nation's No. 1 duckpin bowler, Andy Friar of Fall River, will be in the WSAR lineup.

Matches in conjunction with tomorrow's program include City Council vs. State Senator-Representatives at Pleasant, 6 o'clock; Fall River Police vs. Hoboes, Walko, 2; First P. M. Church League vs. Central Church League, doubleheader, 6 and 8.

ERNIE MAURETTI
Manager, Pleasant

MATT WISZ
Manager, Walko

Bowling Time Schedule

Pleasant—

Noon—Dover Stamping, Maplewood Yarn, Stevens Manufacturing, Ascension League, Emblem Club (two teams), Firestone Pressline, Empire Men's Shop, Flint Merchants, Reis' Dairy, Independent League, Girls' Independent League, Ramblers, Firestone (three).

2 P. M.—Spence League (two), Abdon Textile, Anselmo Rabbitry, Chace Curtain, Cleer-Fotos, Paradise Cafe, Radars, Revolites, Rogers Funeral Home, Swift & Co., South End Auto Supply, Vikings, St. Mary's, Arkwright Women.

4—Steinhofs, WSAR, Mathieu's Coal and Oil, Kaplan Furniture, City Pet Shop, Home Cafe, Independent Laundry, Clint's Auto Body, Arkwright Finishing Co., Arkwright Maintenance, Duro Finishing Co., Newport Finishing Co., Sagamore Manufacturing Co., Sagamore Shirt, Berkshire B.

6—Lefty's Garage, Arkwright Finishing, Socialites (two), Guimond Farms, Ashton League, CIO All-Stars, Pigeon's All-Stars, Freitas Fuel Oil, Flint Furniture, Independent League, Merit Dress, Angie's Spotters, City Councillors, Senator - Representatives, Firestone No. 1.

8—Craftsman, Berkshire D, Bayside, Kays (two), Plumbers Supply (New Bedford), County Food Mart (Newport), Pleasant Girls, Liberal Club, Pleasant Nats, Arkwright Warehouse, Campos Sausage.

Walko—

Noon—New England Tel. & Tel. League (four teams), Knickerbockers No. 1, Swidey Variety Store, LeComte Dairy.

2 P. M.—Rotary Club, Exchange Club, Kiwanis Club, Lions Club, Schneierson Men, Schneierson Women, Knickerbockers (three), Bowlaway Hoboes, Fall River Police, Charley's Oil, Harvey Probbers, Nerbert's Manufacturing, Biszko Contracting, Mervin Hats.

4—Berkshire E, Knights of Columbus (two), Kist Beverage, Dunrite Cleaners.

6—Indian League, St. Patrick's Holy Name Society (two), Knights of Columbus No. 3, Globe Mfg. Men, Globe Mfg. Women, Colonial Beverage, St. Patrick's Women (four), Cameo Cafe.

8—Fall River Gas Company.

* * *

Boys Club—

Noon — Boys Club House League.

2 P. M.—Mixed League, Tuesday Night Girls League.

4—Boys Club Merchants.

6—Central Church.

8—First P. M. Church.

Schedule

Tonight

BASKETBALL
Bristol County League

Durfee at Coyle, 8.

Attleboro at New Bedford.

College

Brown vs. Tufts, 8:30; freshmen game at 6:45; Marvel Gym, Providence.

* * *

BOWLING
Infantile Paralysis Fund

WSAR vs. Bowlaway Hoboes, Walko alleys, 7:30.

* * *

Sunday

BASKETBALL
City League
(At Boys Club)

Saywards vs. Mannings, 2.

Sherrys vs. Nadeaus, 3:30.

* * *

HOCKEY
American League

Providence vs. Cleveland, R. I. Auditorium, Providence, 8:15.

* * *

BOWLING
Infantile Paralysis Fund

Team tournaments at Pleasant, Walko and Boys Club alleys, noon to 10 P. M.

City Council vs. State Senator-Representatives, Pleasant, 6.

Service Club championship (Rotary - Exchange - Kiwanis - Lions), Walko, 2.

Fall River Police vs. Bowlaway Hoboes, Walko, 2.

First P. M. Church vs. Central Church, doubleheader, Boys Club, 6 and 8.

* * *

GOLF
Snow Ball Tournament

Eighteen-hole medal play competition, Pocasset Country Club, Portsmouth.

* * *

SOCCER
Intermediate League

Simpsons vs. Boys Club, Father Kelly Park, 1:30.

Fox Point Rams vs. Espirito Santos, Vets Field, Providence, 1:30.

Junior League

Fox Point Rangers vs. Aetnas, Vets Field, Providence, 2:45.

* * *

Monday

BASKETBALL
CYO League
(Starting at 6:45)

St. Anthony of Padua vs. St. Jeans.

Immaculate Conceptions vs. Santo Christos.

Our Lady of Health vs. Holy Rosarys.

Y Community League

Skippers vs. Pistons, 7.

Chaces vs. Trotters, 8.

Shores vs. Radars, 9.

Boys Club House League

Lakers vs. Awols, 7.

Knicks vs. Maple Leafs, 8.

Vultures vs. Hoboes, 9.

* * *

BOXING

Jackie Lovatt vs. Izzy Angelo, Frank Ford vs. Billy Burke, Bob Hill vs. Bob Quinn, eight-rour co-features; other bouts, cadia, Providence, 8:30.

Heavy Turnover in City League Personnel

Fall River City League has undergone a major face-lifting.

In the course of one season there has been a personnel turnover of 43, which includes the loss of 19 players, the return of eight, nine newcomers and changes affecting seven game officials.

Some In Service, Others Out

Uncle Sam made available Hank Harrington, Bernie McDonald, Bob Griffin and Gus Charos, but took Ken Callahan, Joe Gardell and Red Soczek.

Angie Stavros, Al White and Joe Kaczenski are campaigning for Durfee Tech and the years have caught up with Fred Wolstencroft, Joe Costa, Len Tessier and Stan Sincoski.

Wolstencroft is now coach of the Mannings and Sincoski is assistant to Charley O'Keefe at Dartmouth High.

Roger Morin, Gus St. Amour and Sam Mizher are in the House League and Bob Murray, John Dator and Steve Trond are in the Y Community League.

Trio In College

Three of last season's players are in college, Ken Custy at Fitchburg, Tom Burke at Boston College and Jim Corbett at Durfee Tech. Corbett is coaching the Boys Club team.

Andy Farrissey and Russ Beaulieu have returned after a season's layoff, and Abe White was "forced" out of retirement.

As coach of the Saywards, White had to don a uniform in one game when fouls had reduced Saywards' eligible players to four.

Hank Noga is back in the sport that won him early fame, after a season with Ponta Delgada soccer team.

The rookie crop includes Tom Perry, Len Alves, Barney Sprague and Willie McDonald, ex-Durfee; George Lelievre, Diman; Minty Menard, Prevost ace; Chick Connell, who helped Coyle capture the Catholic State Championship in 1952, Pete Hiotelis and Norm Paul.

Jackie Brenner, former Durfee High athlete and ex-City Leaguer, is one of three new referees in the loop this season. Others making their debuts are Jim Sullivan and Lloyd Underwood.

Lou Eisenberg rejoined the staff, but Allie Seligman and Chuck Connor are among the missing. Chuck officiated one game before moving to Syracuse, N. Y.

Also missed is timer Don Taylor, who is studying at the Institute of Textile Technology in Charlottesville, Va., which granted him a fellowship after his graduation from Durfee Tech.

Sidelined for the remainder of the season due to injuries are Farrissey, Tony Carreiro, Bob O'Connell and Dick Sullivan.

Former City Leaguers serving in the Army are Owen Eagan, Stationed at Fort Sam Houston, Texas; Jeff O'Brien, Fort Bragg, N. C.; Stan Siecszkowski, Fort Dix, N. J.; Don Montle, Germany; Dan Bogan, Korea, George Attar, Fort Chaffe, Ark.; Jim Donnelly, Fort Lee, Va., and Vern Bonnoyer, Fort McClellan, Ala.

Sunday Games

Two third round games are scheduled tomorrow, Saywoods meeting Mannings at 2 o'clock and Sherrys tangling with Nadeaus, first and second round champs, at 3:30.

Sherrys defeated Mannings last Sunday in the first game of the third and final round of the schedule.

Schedule

1-31-55

Tonight

BASKETBALL

CYO League

(Starting at 6:45)

St. Anthony of Padua vs. St. Jeans.

Immaculate Conceptions vs. Santo Christos.

Our Lady of Health vs. Holy Rosarys.

Y Community League

Skippers vs. Pistons, 7.
Chaces vs. Trotters, 8.
Shores vs. Radars, 9.

Boys Club House League

Lakers vs. Awols, 7.
Knicks vs. Maple Leafs, 8.
Vultures vs. Hoboes, 9.

* * *

BOXING

Jackie Lovatt vs. Izzy Angelo, Frank Ford vs. Billy Burke, Bob Hill vs. Bob Quinn, eight-round co-features; other bouts; Arcadia, Providence, 8:30.

* * *

HOCKEY

College

Providence vs. Brown, 8:30; freshman game at 7; R. I. Auditorium, Providence.

* * *

Tomorrow

BASKETBALL

Narry League

Prevost vs. Holy Family, CYO Hall, 8.
Dartmouth at Somerset.
Dighton at Bristol Aggies.
Case at Westport.

Non-League

Wareham at Coyle, 8.
Braintree at Taunton.
Vocational at Fairhaven.
New Bedford at Brockton.
Attleboro at Weymouth.

Boys Club League

Fall River at Pawtucket, 7:30.

Espirito Santos Notch 11th Soccer Win

1-31-55

Espirito Santos continued their winning ways in the Intermediate Soccer League, yesterday, edging Fox Point Rams, 2-1, at Gano Street Vets Field, Providence. Boys Club blanked Simpsons, 1-0, at Father Kelly Park.

Henry Caron scored on a long drive in the first-half and Joe Luz converted a penalty kick in the second as the undefeated first-half champions chalked up their second straight win in second half play and their 11th against two ties for the season.

John Reis scored from scrimmage in the last minute of play to give Boys Club their victory over handicapped Simpsons who were able to field only nine players. The summaries:

Espirito Santos (2)—Texeira g, Pavao rfb, R. Caron lfb, W. Arruda rhb, Coute chb, H. Caron lhb, M. Sousa or, Tavares ir, Cabral cf, Luz il, Correira ol.

Rams (1)—Dolan g, Sousa rfb, Casey lfb, Clarkin rhb, Soares chb, J. Santos lhb, D. Santos or, D'Arezzo ir, K. Sousa cf, Pavao il, Santana ol.

Goals—H. Caron, Luz (penalty), K. Sousa. Referee—John Martin. 35-minute halves.

* * *

Boys Club (1)—Maitao g, Pereira rfb, R. Avila lfb, Dupre rhb, Narcisso chb, J. Arruda lhb, Travers or, Reis ir, D. Sousa cf, Gracia il, Andrade ol.

Simpsons (0)—Pacheco g, Correira rfb, Purcell lfb, Lavoie rhb, McGillick chb, Cabral rhb, Podesky or,-ir, Levesque cf,-il, Camara ol.

Goal—Reis. Referee — Dennis Oliveira. 20-minute halves.

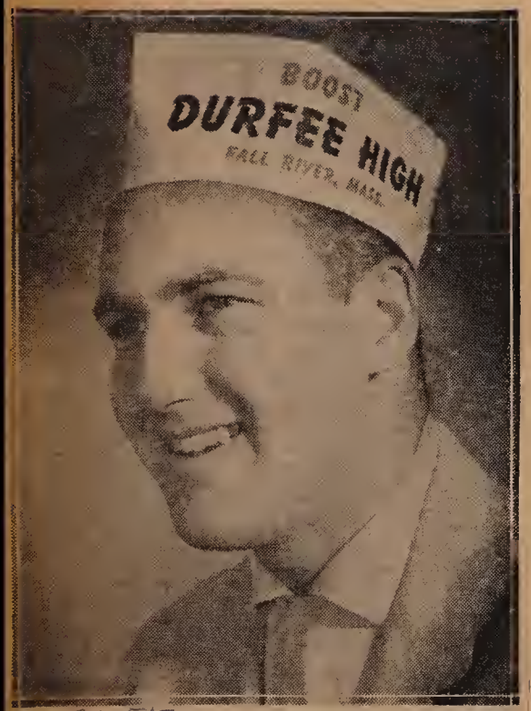

1-31-55

—Herald News Photo

MODELS BOOSTERS CAP: Staff Sgt. Frank McGrath Jr., graduate of Durfee High, wears the paperlynen cap the Durfee Boosters Club will place on sale at the Durfee-Fairhaven game at the Boys Club, Wednesday. Sgt. McGrath who has returned to Lackland Air Fore Base, San Antonio, Texas, after enjoying a leave here advertises the Boosters Club even in Texas, where he has a Boosters plate on his automobile. The caps bear the words, "Boost Durfee High, Fall River, Mass." in the school colors, red and black, and are adjustable to any head size.

City Basketball League Records Are Broken

1-31-55

Season's records were smashed in the City Basketball League yesterday as Sherrys laced Nadeaus, 98-64, and Mannings whipped Saywards, 90-71, in third round tussles at the Boys Club.

Two Marks by Booth

Big Russ Booth of the Mannings set two marks, his 33 points bettering the former high of 32 by Win Anderson of the Saywards, and his 17 foul conversions wiping out the 13 by Skip Karam of the Sherrys.

Mannings broke the team high of 89, held by Sherrys, in the first game, but Sherrys came back with 98 for a new record in the nightcap. Sherrys' 38-point margin over Nadeaus, winners of both first and second rounds, is also a season's high.

Nadeaus couldn't do anything right, while Sherrys could do nothing wrong.

Taking a 25-16 lead at the first stop, Sherrys kept up their relentless attack and left the floor at intermission with a 48-34 edge.

With Russ Beaulieu and Tony Carreiro, who decided not to retire for the season, shooting with uncanny accuracy, Hank Noga's crew continued to widen the lead and the count was 73-52 at the third stop.

Beaulieu, who gave a dazzling all-around performance, gathered 21 points to lead the winners, and was followed by Carreiro with 19, Noga 17 and Karam 15.

Anderson of the Nadeaus took game honors with 22 points, and Skip Ferreira dunked 13.

Finish with Four Men

Losing four men on fouls and finishing the game with only four, Saywards were run right off their feet in the final period as Fred Wolstencroft's charges outscored them 29-8.

Saywards were out front, 19-13 and 35-32, at the first two stops, but with seven minutes to play in the third canto, Jackie McCann fouled out. Minus their acc rebounder, Abe White's men simply couldn't match Booth's stout play off the boards.

Held to a single basket and five foul shots in the first half, big Russ started to hit with consistency in the third period. At 6:45 his two hooks gave Mannings a 43-41 lead, their first of the game.

Two Make "Comebacks"

The score changed hands nine times in this canto, but Barney Sprague's tap-in gave Saywards a 63-61 margin at the bell.

Wolstencroft, forced out of retirement when he had to dress because manpower shortage, hit on a long set to knot the score at the start of the final quarter.

Saywards' hopes took a nose dive when, after one minute had been played, Freddy Kozak also exited on fouls.

Playing a great game in a comeback role, Wolstencroft connected on two more sets to give the winners a 67-63 edge at the six-minute mark.

White also had to don a uniform and swing into action when Soody Elhilow picked up his fifth personal and followed McCann and Kozak to the showers. A minute and a half later, Sprague joined them.

Playing with only four men, the Saywards were badly outclassed as Booth kept hitting with his hook shot.

Following Booth in the scoring parade was Chet Nuttall with 17, Farris Nasiff 16 and Hank Harrington 12. Len Alves connected for 23, and Kozak 18 for the Saywards. The summaries:

Mannings

	G	F	Pts
Hiotelis,lf	2	0	4
Nuttall,rf	7	3	17
Booth,c	8	17	33
Har'gton,lg	6	0	12
Nasiff,rg	5	6	16
Wolst'ft,rg	4	0	8
Totals	32	26	90

Saywards

	G	F	Pts
Sheahan,lf	3	3	9
Benevides,lf	1	0	2
Elhilow,rf	3	2	8
Sprague,rf	3	0	6
White,rf	1	0	2
McCann,c	1	1	3
Alves,lg	8	7	23
Kozak,rg	7	4	18
Totals	27	17	71

* * *

Sherrys

	G	F	Pts
Noga,lf	6	5	17
Wil'mson,lf	2	0	4
Silvia,rf	4	0	8
Beaulieu,c	10	1	21
Carreiro,c	8	3	19
Karam,lg	5	5	15
W.M'D'ld,rg	4	0	8
Paul,rg	2	2	6
Totals	41	16	98

Nadeaus

	G	F	Pts
Anderson,lf	8	6	22
Ferreira,rf	5	3	13
Lelievre,c	4	2	10
Johnston,c	2	0	4
B.M'D'ld,lg	4	1	9
Connell,rg	0	2	2
Perry,rg	2	0	4
Totals	25	14	64

Referees—Sullivan, Brenner.

Win for O'Garas

FR Junior Boys Club dropped a 42-27 decision to the O'Garas of New Bedford in a NB Little League benefit hoop game.

Third Win for Awols In House League

With three men hitting in double figures Awols took a 57-39 decision from the Lakers and strengthened their first place lead in the second half of the Senior Boys Club House League last night.

Maple Leafs trounced Knicks, 71-54 and Vultures edged Hoboes 46-43 for their second wins to remain in a tie for second place.

With Dick Rosa setting the pace with 20 points, Awols took a 15-8 first period lead, upped their margin to 35-18 at the half, and led 49-27 at the third stop. Joe Witkowski chipped in 13 points and Ed Haracz 10 as the winners copped their third win of the round.

Frank Harrington eaged 17 points and Charles Rauner 10 in a losing cause as Lakers dropped into the cellar.

Taking advantage of strong middle periods, Maple Leafs, sparked by Roger Morin and Bill Labrie, dealt the Knicks their second loss in three starts and virtually eliminated them from the pennant race.

The winners enjoyed leads of 21-16, 35-26 and 59-42 at the stops.

Morin gathered 24 points, Labrie 20 and Bill Kalif 10 for the Leafs, while Joe Falvey collected 18 and Jim Corbett 10 for the losers.

Vultures came from behind late in the second period and held their lead until the final canto, when the losers jumped ahead 43-41 with 2:30 showing on the clock.

That was the end of their scoring, however as John Dator hit on a long one-hander and Gus St. Amour followed with a three-point combination to clinch the verdict.

Dator paced the winners with 16 points and St. Amour collected 15. Al Champoux and Norm Bazinet of the losers combined for 21. The summaries:

BC House League

Results Last Night

Awols 57, Lakers 39.
Maple Leafs 71, Knicks 54.
Vultures 46, Hoboes 43.

Standing of the Teams

	Won	Lost	Pct.
Awols	3	0	1.000
Maple Leafs	2	0	1.000
Vultures	2	0	1.000
Hoboes	1	2	.333
Knicks	1	2	.333
Rudders	0	2	.000
Lakers	0	3	.000

Awols

	G	F	Pts
Witk'wski,lf	6	1	13
Rosa,rf	10	0	20
Jaglelski,rf	2	0	4
Klimka,c	0	1	1
Billington,lg	4	1	9
Haracz,rg	5	0	10
Totals	27	3	57

Lakers

	G	F	Pts
Harrington,lf	7	3	17
Oliveira,rf	0	0	0
Gardener,c	2	2	6
Rouner,lg	5	0	10
Pacheco,rg	3	0	6
Totals	17	5	39

* * *

Maple Leafs

	G	F	Pts
Kalif,lf	4	2	10
Mizher,lf	1	0	2
Morin,rf	8	8	24
Labrie,c	9	2	20
Sedoma,lg	4	1	9
Oliveira,rg	2	0	4
Costa,rg	1	0	2
Totals	29	13	71

Knicks

	G	F	Pts
Wilson,lf	2	1	5
Corbett,rf	5	0	10
Farrell,c	3	3	9
Falvey,lg	6	6	18
Kilroy,lg	2	0	4
Peterson,rg	4	0	8
Totals	22	10	54

* * *

Vultures

	G	F	Pts
Doyle,lf	1	1	3
Shaw,rf	4	0	8
Daylor,rf	0	0	0
Massoud,c	2	0	4
Dator,lg	7	2	16
St.Amour,rg	7	1	15
Totals	21	4	46

Hoboes

	G	F	Pts
Champoux,lf	5	1	11
Dupont,rf	2	1	5
Belanger,c	3	0	6
Fitzgerald,lg	2	1	5
Bazinet,lg	5	0	10
E.Oldrid,rg	3	0	6
Totals	20	3	43

—Herald News Photo

AWAY FOR A SCORE: Ed Sedoma drives in for a basket for the Maple Leafs as Jim Corbett of Knicks tries vainly to block the shot in their Senior House League game at the Boys Club.

—Herald News Photo

NOT THIS WAY: Frank Farrell of the Knicks tries to drive by John Oliveira of Maple Leafs, but Oliveira refused to give ground in this action in the Boys Club Senior House League, last night. Leafs won, 71-54.

Holmes to Be Principal Speaker At Boys Club Fete Saturday

Arthur F. Bertrand, superintendent of the Junior Department of the Boys Club, today reminded members to get tickets as soon as possible for the gala 65th anniversary party of the organization, slated for Saturday.

The junior department members will be feted at 1:30 P. M., and seniors at 6:30.

Raymond D. Holmes, manager of the Fall River Housing Authority, and an advocate of youth recreation, will be the principal speaker at both events.

Among the invited guests are retired Club Superintendent James F. Sullivan, Hugh J. Smith, Thomas R. Tisdell and Jesse Rezendes, all superintendents of clubs in Providence, and Merle Ames, superintendent of the New Bedford Boys Club.

Bertrand announced that last week 40 new boys enrolled in the club and 31 re-registered to bring the total to 1,946 boys using the club last week alone.

Plans are rapidly progressing, he said, for Boys Club Week which will be held from March 21 through 26.

Fall Injures Patrolman

Patrolman John E. Duffy was taken to General Hospital this morning after he slipped and fell at the corner of Rodman and South Main Streets.

Hospital authorities said he suffered lacerations of the head and that x-rays would be taken to determine the extent of injuries.

Arthur F. Bertrand, superintendent of the Junior Department of the Fall River Boys Club, gave the fallen patrolman first aid after he noticed that Duffy had been hurt.

Bertrand was walking downtown when he noticed the patrolman lying in the street. He took off his coat and threw it over Duffy and asked bystanders for some blankets.

Blankets were found in a truck parked nearby and were put over the fallen patrolman.

Bertrand asked Duffy where he was hurt and when the patrolman told him he had suffered head injuries Bertrand made a pillow from one of the blankets and asked someone to call an ambulance.

Schedule

2-1-55

Tonight

BASKETBALL

Narry League

Dartmouth at Somerset.
Dighton at Bristol Aggies.
Case at Westport.

Non-League

Wareham at Coyle, 8.
Braintree at Taunton.
Vocational at Fairhaven.
New Bedford at Brockton.
Attleboro at Weymouth.

Boys Club League

Fall River at Pawtucket, 7:30.

* * *

Tomorrow

BASKETBALL

Scholastic

Durfee vs. Fairhaven, Boys Club, 8.

CYO League

(Starting at 6:45)

Blessed Sacraments vs. Notre Dames.
St. Patricks vs. St. Annes.
Espirito Santos vs. St. Williams.

Y Little Association

Tigers vs. Wolves, 6.
Rams vs. Lions, 6:30.
Wildcats vs. Bears, 7.
Foxes vs. Bulldogs, 7:30.

Tow-State League

Fall River vs. Woonsocket, Y gym, 8.

Tech Plays Thursday at Newport, Merrimack Team Here Saturday

Durfee Tech goes after its third win in a row and ninth in 11 starts, Thursday night, when the Engineers travel to Newport for a basketball tussle with the Naval Training Station team.

In their first meeting, at the Boys Club, the Fall Riverites took an 85-68 decision.

Firmly entrenched in second place, behind undefeated Stonehill in the SNE Coastal Conference race, the Engineers will play host to a strong Merrimack College team at the Pocasset Street gym, Saturday night.

Finding the Boys Club court a little too small for their fast break style, the Navy quintet couldn't seem to get its offense clicking against Tech.

On the spacious Newport floor, however, the story could be different.

Ronnie Latkoff, the Navy's big gun, drew four fouls in the opening half of the first tussle, and saw limited service for the remainder of the game, thus depriving the Sailors of their big rebound man.

With Ronnie playing full time, Tech could not hope to maintain the rebound superiority held over Chief Torpedoman Don Sturgeon's forces in their first meeting.

Sturgeon is expected to start the same Navy team that took the floor in the first meeting: Latkoff, who stands 6-5, center; Capt. Bob Darling, 5-10, and Art Bell, 6-3, forwards; Lionel Darkins six-feet, and Frank Nicklaus, 6-3, guards.

Greenhalgh will open with Capt. Al Freeman, Phil Wetterland and Angie Stavros up front and Joe Kaczenski and Bill Astle in the backcourt.

Durfee-Fairhaven Hoop Game First Since '40

By FRED R. DOLAN

Durfee and Fairhaven renew basketball relations at the Boys Club, tomorrow night, after a 15-year separation.

The schools have not met on the court since Jan. 10, 1940, when a disturbance following the tussle in this city created the rift, which was not healed until the past season when Durfee and Fairhaven smoked the peace pipe in both football and baseball.

Played Football, Baseball

The Hilltoppers won in football, 6-0, and took two of three games the teams played in baseball. The Urbans nosed out Fairhaven in the first meeting, suffered a 25-1 setback in the second, but came back to down the Blue behind Ray Medeiros for a berth in the Eastern Massachusetts schoolboy tournament.

Alec Clement, now head coach in baseball, was Fairhaven hoop mentor back in 1940, but this time Mel Entin will be at the helm when the Blue comes to the Boys Club.

The Entins have a record of five wins, four losses, but two of the setbacks were inflicted by Voke and New Bedford of the Bristol County League. Fairhaven ran up its largest score at the expense of Coyle, 71-45 in the Herring City.

Cabral Replaces Gomes

Fairhaven has a chance to even matters with Voke tonight when the Trade visits the Blue's small gym.

Coach Entin suffered a big blow when Charley Gomes, all-around athlete and one of his key men in basketball, joined the U. S. Marines. Mel has moved Manny Cabral, 6-3, up to a starting forward berth to partner Tom Howes.

Bob Benoit, another six-footer, will jump center, and the guards, both small, but fast and tricky, will be Tony Pina and Ed Sylvia.

Durfee has a 5-0 record in the BC League and thus far these are the only games to be considerd for Tech Tourney qualification. The Toppers hope to add the visitors to their victim list and move one step nearer an 11th tournament bid. They will go automatically if they capture the title.

Sophs With Varsity

Coach Luke Urban had a chance to substitute freely in the last period of the Coyle game, and it provided FR followers another opportunity to watch some of the younger Hilltoppers gain additional varsity experience for next season.

Particularly impressive were Sophomores Russ Gibson and Tommy Arruda, junior varsity sparkplugs, who are now playing with both junior and varsity squads. Coach Urban said he plans to use them as often as possible to prepare the duo for 1955-56 when George Miller and John Hathaway will depart the hoop scene.

* * *

Scholastic Slants

Voke at Fairhaven is one of four non-league attractions tonight. Taunton is at home to Braintree, New Bedford travels to Brockton, Attleboro goes to Weymouth, and Coyle will be host to Wareham in a game arranged last week to fill a Warrior vacancy.

* * *

Voke will be aiming for its 10th win in 13 outings at Fairhaven's expense. Trade beat the Blue, 90-58, at Hammond Gym . . . Taunton (5-6) dropped a 48-46 decision to Braintree in their first clash, New Bedford (8-2) tripped Brockton 67-55 in Whaletown, and Attleboro (10-3) drubbed Weymouth, 56-44, in their earlier clash.

* * *

Two more wins assure Voke a second straight Tech invitation. Mr. Mack's Artisans have won nine of 11 and could get the required number this week at the expense of Fairhaven, tonight and Durfee, Friday. Trade's only losses were to Durfee and New Bedford.

* * *

Taunton Jayvees continue to roll merrily along the victory trail. Coach Bob Daly's Seconds notched their 11th in as many starts at the expense of Voke Jayvees, 51-48, for their fifth in a row in the BC Second Team League.

* * *

Interviewed at Taunton, Saturday, Coach Daly predicted another championship for Durfee High. "Coach Luke Urban's club has too much poise and is steadier than the rest of the field and I can't see any team beating them," Daly declared.

* * *

The Taunton mentor paled visibly when he learned that Durfee will have three of its starters—Capt. Al Attar, Jim Caldeira and Mike Drewniak—back next season, along with the likely looking prospects on the Hilltopper Jayvees.

* * *

Although Attleboro won by an 11-point margin over New Bedford, the Jewelers had only a one-basket edge, 21-20, but once again the Toziers were sharp from the charity stripe with 22 conversions.

* * *

Attleboro went to New Bedford, Saturday night, knowing it had to win to stay in the running for the county flag, and the Jewelers more than proved equal to the task by hauding Stan Grabeic's boys their second straight defeat. Durfee ended the Crimson win streak at eight earlier last week at the Boys Club.

* * *

Durfee Boosters will have something new to offer Hilltopper followers at tomorrow's game at the Boys Club. Boosters' caps, bearing the words: "Boost Durfee High," and adjustable to any head size, will be on sale for 15 cents to help build up the club treasury. Membership cards at $1.00 per year and Booster auto plates at 50 cents each will also be available.

* * *

Special tickets will be offered Durfee Boosters and Durfee High students by the Clover Club for its Father and Son Sports Night, Sunday, in the Catholic Community Center, Franklin Street. Coach Buff Donelli of Boston University will present Clover awards to Coach Luke Urban and Fred Drayton of Durfee, and Tom Gastall, BU standout athlete.

* * *

President Bill Canning of the Boosters Club, who will be a Clover Club guest, Sunday, announces that Boosters wholeheartedly endorse the Clover Club's program and urges all Boosters to take part in the tribute to the award recipients. "It is a mighty fine gesture on the part of the Clover Club to recognize these individuals for their contributions to sports, and Boosters feel there should be more of these affairs," Canning asserted.

* * *

Ed Marx, hoop coach at North Attleboro, puts his spare time to good use by refereeing schoolboy basketball games. Ed worked with Jim Sullivan of North Tiverton in the Durfee-Coyle jayvee tilt. North, a Class C team, bowed to Class D Bellingham, 68-58, at North last week.

* * *

Lenny Alves, Durfee guard last season, continues his high scoring for Dean Academy. He collected 18 as the Franklin school topped Leicester Junior College, 86-78 at Worcester, and 14 in a part-time role, in Dean's 71-54 triumph over Mitchell Junior College at New London. Leicester defeated Dean in the final of the NE Junior College tourney at Worcester last March. Dean, owner of an 8-2 record plays three times this week, at home tonight to BU Junior College, at North eastern Frosh Friday, and at home to Worcester Academy, Saturday.

CONFERENCE CHATTER

Ray Farley, who caged 32 points against Durfee Tech, collected 24 as the Providence Bible Institute dropped a 72-59 decision to the Eastern Baptist Seminary in Philadelphia. PBI plays Tech at the Boys Club Feb. 12.

* * *

Iriquois, Tecumsehs BC Hoop Victors

Iriquois defeated Narragansetts 35-24, and Tecumsehs edged Mohawks, 28-27 in Junior Boys Club League games.

Ronnie Soares and Bobby Levesque each hooped 10 points to pace Iriquois' attack. Richie Pacheco notched a game-high 16 for the losers.

Art Souliere, held scoreless until the final minute, caged six points to lead Tecumsehs to an uphill win. Ron Pelletier of the winners and Gil Dailey of Mohawks, league-scoring leaders notched 16 and 14 points respectively. The summaries:

Tecumsers	G	F	Pts	Mohawks	G	F	Pts
Andosia,lf	0	0	0	Costa,lf	1	2	4
Silvia,rf	0	0	0	Dailey,rf	7	0	14
Machado,rf	1	0	2	Gracia,c	2	1	5
Soulliere,c	3	0	6	Tavares,lg	1	0	2
Pelletier,lg	6	4	16	Lynn,lg	0	0	0
Dube,rg	1	2	4	Barlow,rg	1	0	2
Totals	11	6	28	Totals	12	3	27

* * *

Iriquois	G	F	Pts	Narragansetts	G	F	Pts
Serra,lf	0	0	0	Hacking,lf	2	0	4
Goncalo,lf	0	0	0	J.Lizotte,lf	0	0	0
Levesque,rf	5	0	10	R.Lizotte,rf	0	0	0
Costa,c	4	0	8	Pacheco,c	7	2	16
Soares,lg	5	0	10	Callahan,lg	1	0	2
Mello,rg	3	1	7	Raposa,rg	1	0	2
Totals	17	1	35	Totals	11	2	24

Referees—Karas, Costa.

Tavares Swishes 35 Points But Boys Club Loses

Jake Tavares scored 35 points in a losing cause last night as Fall River dropped a 81-73 decision to Pawtucket in the RI-Southeastern Mass. Boys Club League at the winners' court last night.

The victory enabled Pawtucket, defending champion, to take over undisputed possession of first place. Providence is second and Fall River dropped to third with a 3-2 record.

Falling behind 14-9 and 44-28 at the first two stops Jim Corbett's charges tried mightily to pull out the verdict, but fell short.

Gerry Read, one of Corbett's ace rebounders, picked up his fifth personal foul and exited after 1:30 of the second half, but the losers kept fighting back and held the winners on even terms, 22-22, in the third period.

Tavares and John Machado bombarded the winner's basket, in the final quarter, but the big halftime deficit proved too big an obstacle. Machado finished with 19 points and George Leclair got 13.

Jim Brennan caged 19 points to pace the winners, while Ron Bessette and Ken Jackson collected 12 apiece.

Fall River will be host to Providence Feb. 16. Last night's summary:

Pawtucket	G	F	Pts	Fall River	G	F	Pts
Jackson,lf	5	2	12	Leclair,lf	6	1	13
Bessette,rf	4	4	12	Franco,lf	1	0	2
Cherry,rf	3	0	6	Gray,lf	0	0	0
Dragon,c	4	1	9	Tavares,rf	14	7	35
Rothwell,c	0	0	0	Read,c	1	0	2
Brennan,lg	6	7	19	Machado,lg	9	1	19
Doyle,lg	2	4	8	Kilroy,rg	0	0	0
Skwirz,rg	4	2	10	Garrity,rg	1	0	2
Biagoni,rg	1	3	5				
Totals	29	23	81	Totals	32	9	73

Referees—Luther, Kavany.

Corky Rows Junior Bowling Champs

Corky Rows are the Junior Boys Club Bowling League champions.

The title was decided in the last match of the season when Corky Rows downed Rainbows by 39 pins to finish with a 17-1 record. Rainbows were 16-2.

Larry Corderio of Rainbows and Dan Migneault of Bears tied for the season's high single with 99. Rainbows posted the high team total, 486.

Fairhaven Resumes Visits To Boys Club Tonight

By FRED R. DOLAN

Hoping to atone for defeats in football and baseball since athletic relations were resumed, Fairhaven will make its first visit to the Boys Club since 1940 tonight for a hoop tussle with Durfee High.

Voke Beats Fairhaven

Fairhaven last night dropped its fifth decision in 10 starts, 48-46, to Vocational, but not before the Entinmen threw a real scare in the Bristol County Leaguers' camp.

The Blue got away fast, leading 15-9 and 25-15 at the first two stops, but could not hold off a Trade attack, sparked by Colin Jackson, in the second half. Voke tied the count in the third chapter, but Fairhaven still led, 37-33 at the bell.

Two free throws by Dick Manning in the last 10 seconds provided the winning points for Mr. Mack's forces, who were minus the services of their big center, Arnie Atkinson, sidelined by illness. Jackson led the Artisans with 21 points, and Capt. Eddie Sylvia stood out for Fairhaven with 18.

Coyle-Wareham Tonight

In other non-league tilts last night, Attleboro romped 79-45 over Weymouth, Brockton handed New Bedford its third straight setback, 70-51, and Braintree whiped Taunton, 57-46.

The Coyle-Wareham game at Taunton was postponed until tonight because of traveling conditions.

Although Class B in basketball, Fairhaven has enjoyed marked success against bigger schools and Class A rivals. During the era of Bart Leach, now captain at Penn, Mel Entin's club twice captured Class B titles in Tech Tourney.

Lacks Reserve Strength

Entin has no one to match the capabilities of Leach, but he has a well-balanced team that lacks sufficient reserve power. After getting down to his sixth man, Mel has to dip into his junior varsity for replacements.

Fairhaven has three juniors and a pair of seniors in its starting array. Underclassmen are Forward Manny Cabral, Center Bob Benoit and Guard Tony Pina. The Blue's tall men are Cabral 6-2, and Benoit, 6-1. Seniors are Capt. Eddie Sylvia, the other guard, and Tom Howes, who partners Cabral up front. Sixth man is Shelton Francis.

Entin said the loss of Forward Charley Gomes, a three-letterman, was a major blow. Gomes was not only the Blue's ace rebounder, but also Mel's best floorman. Entin regards Pina, diminutive like Sylvia, as one of the best guards in Bristol County.

Durfee will open with its regular lineup of Capt. Al Attar and Jim Caldeira, forwards; John Hathaway, center, and George Miller and Mike Drewniak, guards. First line reserves are George Darmody, Richie Correllas, Russ Gibson and Tommy Arruda.

* * *

Scholastic Slants

Al Attar of Durfee is setting the pace for BC League scorers with 112 points in five games. Challenging the Hilltopper captain for honors is Sophomore Colin Jackson of Voke, who has a total of 97.

* * *

Jim Caldeira of Durfee holds third spot with 81, Lee Baker of Attleboro is next with 80, and also in the top five is Dave Hutchinson of New Bedford, 74 . . . Joe McGuill of this city, leads Coyle with 72, and little Fred Boehner is showing the way for Taunton with 68.

* * *

Durfee will see action again Friday against Voke at the Trade gym. Another league tussle that night finds Taunton at Attleboro, and the third contest of the week will be the Coyle-New Bedford clash. Saturday night in the Whaling City.

* * *

Bruce Reagan and Fred Boehner of Taunton High varsity were high scorers in the Taunton Boys Club House League last week. Bruce took individual honors with 35 points, and Fred dunked 25 . . . Frank Gallagher, ex-Coyle and now at Boston College, is leading point-maker in the Greater Taunton League with 123 points. Vin St. Pierre, BC gridder and former Taunton High star, is runnerup with 120 points.

* * *

For the first time this season, Durfee wound up second in the rebound department in downing Coyle, 65-41. The Warriors took 21 balls off the boards and the Hilltoppers 16. The Burnsmen failed to take advantage of the edge. In the final period, for instance, they cleared the board seven times to three for Durfee, but were outscored, 18-11.

* * *

As usual, Durfee took only "good" shots and hit for 21 out of 41, or 51 per cent. Coyle connected for 17 in 47 tries for 36 per cent. The Toppers had four for 11 in each of two periods, six for nine and seven for 10 in the others. Coyle gathered 16 baskets on 36 shots, but its average took a big tumble in the third stanza when the Warriors found the mark only once in 11 attempts.

* * *

Durfee came up with the unusual offensively when both George Miller and Jim Caldeira had four-point combinations. In both instances, referees ruled that the Hilltoppers were fouled after they had scored, and both George and Jim converted both free tosses. Miller player most of the game although battling a virus infection . . . An oddity was the fact that only three personal fouls were called against Durfee in the first half, but the Urbans made up for it in the last two quarters.

* * *

Capt. Attar displayed a variety of shots in accounting for all 12 Durfee points in the second quarter. Al started with a layup, followed with two jumps, a turnaround shot, one from out front, and finished off the period with a side jump.

* * *

A former teammate of Joe (Skip) Lewis and Joe Andrews of this city will become a benedict, Feb. 18, when Al Spangler takes Miss Patricia Ann Tarleton of Durham, N. C., as his bride at Duke University Memorial Chapel. Now a senior at Duke, Al played with Lewis at Duke, and with Andrews at Jacksonville, Fla., in the Sally League the past season. Al whose home is in Philadelphia, finished the 1954 campaign at Evansville, Ind.

* * *

John Del Isola, former line coach at Dartmouth, will be named to a new post of assistant supervisor of physical education at Medford High and also will be the new football head coach. The new position will carry a salary of $7500.

FIRST VISIT: Coach Mel Entin of Fairhaven and his basketball captain, Eddie Sylvia, will make their first official visit to the Boys Club, tonight, for resumption of basketball relations with Durfee High after a 15-year lapse. Entin was not Fairhaven mentor when the "break" occurred in 1940.

Schedule

Tonight

BASKETBALL

Scholastic

Durfee vs. Fairhaven, Boys Club, 8.

CYO League

(Starting at 6:45)

Blessed Sacraments vs. Notre Dames.

St. Patricks vs. St. Annes.

Espirito Santos vs. St. Williams.

Y Little Association

Tigers vs. Wolves, 6.

Rams vs. Lions, 6:30.

Wildcats vs. Bears, 7.

Foxes vs. Bulldogs, 7:30.

Tow-State League

Fall River vs. Woonsocket, Y gym, 8.

College

Brown vs. Columbia, 8:15; Monson Academy vs. Brown Freshmen, 6:30; Marvel Gym, Providence.

* * *

Tomorrow

BASKETBALL

Narry League

Prevost vs. Holy Family, CYO Hall, 8.

College

Durfee Tech at Newport Naval Training Station, 8.

RI DeMolay League

Pioneer, Fall River vs. Pawtucket, Hope High gym, Providence, 8.

Attar Sparkles as Durfee Turns Back Fairhaven

By FRED R. DOLAN

Sparked by Capt. Al Attar, with 27 points and a terrific rebounding performance, Durfee High last night notched its eighth win in nine starts, 67-50, over Fairhaven at the Boys Club.

It was the first hoop clash between the schools since 1940 when relations were severed following a game here. The breach was healed last year in football and baseball.

Blue Puts Up Battle

In going down to their sixth loss in 11 outings, Mel Entin's boys put up a spirited battle and had it not been for the great height advantage Durfee enjoyed, the Hilltoppers would have had much more difficulty snaring the victory.

Except for a brief moment in the first chapter when the visitors came from behind for an 8-8 tie, Durfee led all the way, 14-8, 29-19 and 52-40 at the three stops.

At one stage of the third stanza, the Urbans built up a commanding 45-27 bulge, but the Entinmen outscored the homesters 13-7 in the remaining three minutes of the quarter to close the gap to eight points at the bell.

Durfee Controls Boards

Control of the boards and Durfee power proved the undoing of the visitors in the final stanza when fresh reserves enabled the Toppers to tally 15 against 10 to win handily.

Attar, who saved 10 of his points for the last period, not only cleared the boards at both ends with regularity, but also was credited with numerous scoring assists.

Jim Caldeira was again in double figures with 14, John Hathaway chipped in nine, George Darmody eight and Mike Drewniak six to the Durfee attack. Darmody replaced George Miller who is ill.

Fairhaven Guards Shine

Fairhaven's tiny guards, Capt. Eddie Sylvia and Tony Pina, bore the brunt of the Blue's offense with a combined 30 points, Sylvia taking runnerup honors to Attar with 19. Both good drivers, they also hit from outside and were sharp from the free throw line.

Both teams were accurate from the charity stripe, Fairhaven converting 24 and the Urbans 21. Durfee had a 23-13 edge in field goals.

Durfee lost Hathaway on fouls with 2:35 gone in the fourth stanza, but by then the Toppers had the situation well in hand with a 56-44 spread.

Third Period Exciting

After Manny Cabral tied the count at 8-8 with a pair of free throws, Durfee monopolized the scoring the rest of the period, Hathaway, Caldeira and Attar all dunking two-pointers. Attar set up both of his mates.

The third period was the most exciting of the night as the teams accounted for a total of 44 points in a free exchange, Durfee having a two-point margin.

Sylvia led both clubs in the stanza with 11 points, which included four fielders, some of the sensational variety. Darmody paced the winners over the same distance with all eight of his points.

Dick Duffy, in uniform again after a battle with a virus germ, got into action in the last couple of minutes and tipped in a rebound for the final FR score.

Durfee Jayvees Win

Durfee Jayvees collected the same number of points as the varsity in copping a thrilling, foul-filled prelim, 67-65. Referees called 49 personals and the teams converted a combined 40 points.

Johnny Correia, who led both clubs with 26, gave Fairhaven a tie at 56-all, but Don Klimka broke it and, although they came close, the Blue Jayvees never could catch up again.

Durfee will go after its sixth straight Bristol County League triumph tomorrow night against Vocational at Hammond Gym, New Bedford. Last night's summaries:

Durfee	G	F	Pts	Fairhaven	G	F	Pts
Caldeira,lf	6	2	14	Francis,lf	1	1	3
Longsh'w,lf	0	0	0	Correia,lf	1	4	6
Attar,rf	10	7	27	Howes,rf	2	1	5
Hathaway,c	3	3	9	Cabral,c	1	4	6
Correllas,c	0	1	1	Pina,lg	2	7	11
M.D'niak,lg	2	2	6	Sylvia,rg	6	7	19
Gibson,lg	0	0	0				
Darmody,rg	1	6	8				
Arruda,rg	0	0	0				
Duffy,rg	1	0	2				
Totals	23	21	67	Totals	13	24	50

Referees—McCormack, Sowa.

* * *

Durfee JV	G	F	Pts	Fairhaven JV	G	F	Pts
Elias,lf	2	0	4	Behn,lf	5	0	10
Andrew,lf	5	6	16	R.Texeira,rf	0	0	0
Bax'dale,rf	1	0	2	Green,rf	4	6	14
McGrady,rf	1	0	2	Jenney,c	1	1	3
Dion,rf	2	2	6	Karl,c	1	2	4
Schwartz,c	1	2	4	Drake,lg	3	2	8
Klimka,c	0	6	6	A.Texeira,lg	0	0	0
Gibson,lg	7	1	15	Correia,rg	9	8	26
Arruda,rg	3	2	8				
S.D'niak,rg	1	2	4				
Totals	23	21	67	Totals	23	19	65

Referees—Sullivan, Dermody.

Two Games For Tech

Durfee Tech goes after its ninth victory of the season and third in a row tonight at Newport against the Naval Training Station representatives.

Merrimack College of North Andover visits the Boys Club, Saturday night, in quest of its seventh victory of the season.

Tech took both games from Merrimack last season when the colleges met for the first time in athletics.

Schedule

Tonight

BASKETBALL

Bristol County League

Durfee at Vocational, 8.
Taunton at Attleboro.

Narry League

Prevost vs. Diman, CYO Hall, 8.
Somerset at Dighton.
Westport at Dartmouth.
Case at Holy Family.

* * *

HOCKEY

RI Interscholastic League

Cranston vs. East Providence, Hope vs. St. Charles, North Providence vs. St. Raphael; Auditorium, Providence, 7.

* * *

Tomorrow

BASKETBALL

Bristol County League

Coyle at New Bedford, 8.

College

Durfee Tech vs. Merrimack College, Boys Club, 8.

Y Junior High League

Methodist Larger Parish vs. First Baptist, 1:45.
Union, Swansea, vs. Congregational Christian, Somerset, 2:30.

Y High School League

First Congregational vs. Methodist Larger Parish, 3:15.
St. Johns vs. Congregational Christian, 4:15.

* * *

HOCKEY

College

Brown vs. Princeton, 8:30; Brown Freshmen vs. Hope High, 7; R. I. Auditorium, Providence.

—Herald News Photo

REPRESENTING FALL RIVER in the Rhode Island-Southeastern Massachusetts Boys Club Basketball League are, first row, left to right—George Leclair, Ken Gray, John Machado, Manny Franco; rear—Norm LeBoeuf, Bob Garrity, Hal Kilroy, Gerry Read, Richie Tavares. Ray McDonald is also a member of the squad.

Infantile Paralysis Fund Bowling Program Comes to End Sunday

Bowling establishments participating in the third and final Sunday of the Infantile Paralysis Fund tournament are putting finishing touches on their programs and indications point to another big day, according to General Chairman Len (Lefty) Violette.

Fifty Teams at Somerset

The big action will be at the Somerset Empire, where 50 teams will compete, starting at noon and continuing through 10 P. M.

Chief of Police Bill Nolan, chairman of the Somerset Infantile Paralysis Fund committee and his helpers have collected an unusual number of prizes to add interest to the program at the Somerset Empire.

Entries in the Somerset tournament include the entire North End Merchants League of this city, 10 teams. The time schedule, as announced today by Chief Nolan:

Noon—Somerset Police, Red Variety Store, Portuguese American Civic League (two teams), Knights of Columbus (4), Somerset Firemen (2).

2 P. M.—North End Merchants League (Webb Oil, Narragansetts, Brightmans, Citizens, Jean's Market, P. M. Market, St. Jean's Frank's Cafe, Corky's, Nu-Brites).

4—Swansea Cards (2), Spectator Girls (2), Daughters of Isabella (2), Stevens Club (2), Christian Church, Republican All-Stars.

6—Digbton Firemen (5), Jolly Jims (3), Somerset Firemen (2).

8—St. Patrick's Men's Club (3), North End All-Stras, American Legion (2), Green Front, Somerset Bowlaway, Somerset Volunteer Firemen, Montaup Electric.

Other Events

Handicap tournaments are planned at the Park and Chouinard alleys here, and at North Tiverton.

The program at Westport alleys includes team, singles, doubles and mixed doubles tournaments.

At the Boys Club alleys, the tournament which opened last Sunday will be brought to a conclusion.

Polio Fund Bowling Ends Sunday

Bowling at six establishments tomorrow will bring to a close the annual Infantile Paralysis Fund program, which opened Jan. 24 at the Durfee and Empire alleys and continued Jan. 31 at Pleasant and Walko.

Bowlers will be in action tomorrow at the Park, Boys Club and Chouinard alleys here; Somerset Empire, North Tiverton and Westport.

Fifty teams will compete at Somerset Empire; handicap team events are scheduled at Park, Chouinard and North Tiverton, and various events are listed at Westport, including team, singles, doubles and mixed doubles tournaments.

At Boys Club Alleys

The second Sunday of action at Boys Club alleys will find teams competing from noon to 8 P.M., but Manager Connie McCarthy said today that alleys will be available for transient bowling and reservations for match games will be accepted until closing time tonight.

Thirty-six teams participated in last Sunday's program at the Boys Club alleys. Tomorrow's time schedule:

Noon—Firestone 22-B.
2 P. M.—Polish Wilcox A. C.
4—Jewel League, Ball Game League.
6 — Sacred Heart Discussion Club.

Police vs. City Council

Highlighting the card at Chouinard alleys tomorrow is a challenge match between the City Council and Fall River Police, scheduled at 4 o'clock.

In last Sunday's bowling, Police lost to the Hoboes at Walko and City Council were defeated by State Representatives at Pleasant.

Alleys for transient bowling will be available throughout the day at Chouinard, Park, North Tiverton and Westport and bowlers are urged to take advantage of the opportunity to help increase the sport's contribution to the Infantile Paralysis Fund.

Big Day at Somerset

Police Chief Bill Nolan, chairman of the Somerset committee, and his hard working co-workers are ready for a full day at Somerset Empire, where 50 teams will compete and 60 or more prizes will be distributed. The time schedule:

Noon — Somerset Police, Red Variety Store, Portuguese American Civic League (two teams), Knights of Columbus (4), Somerset Firemen (2).

2 P. M. — North End Merchants League (10).

4 — Swansea Cards (2), Spectator Girls (2), Daughters of Isabella (2), Stevens Club (2), Christian Church, Republican All-Stars.

6 — Dighton Firemen (5), Jolly Jims (3), Somerset Firemen (2).

8 — St. Patrick's Men's Club (3), North End All-Stars, American Legion (2), Green Front, Somerset Bowlaway, Somerset Volunteer Firemen, Montaup Electric.

Tech, Merrimack Play Game Here Tonight

Merrimack College basketballers will make their second visit of the week to Bristol County tonight, meeting Durfee Tech at Boys Club gym at 8 o'clock.

Enjoying its best season since 1948, Tech is after the 10th victory in 12 starts.

Merrimack is coached by towering 6-9 Ken Harrington, former St. Louis University star, who has patterned the Warriors' play after the controlled fast break and single post attack which featured the play of the Billikens in the days of Ed Macauley.

Martin Top Scorer

Leading the Merrimack attack will be Co-Capt. Jay Martin, 6-3 center. Second in scoring in New England with a 29.4 game average, Martin ranks 12th among National Collegiate Athletic Association small college scorers.

Co-Capt. Gene Barrett may make his first 1954-55 start for Merrimack. The 5-11 senior broke his hand in practice at the start of the season.

If Barrett has to remain on the sidelines, his place in the lineup will be filled by Bill Nestor, 6-2 junior who has an excellent hook shot and is a good rebounder.

Teaming with Barrett or Nestor will be big Lou Demetrouliakos. The 205-pounder (6-2) is leading the Warriors in rebounds, averaging better than 14 clearances per game.

At guard berths for Merrimack will be John McDaid, 6-1, and Vin Gomes, 5-10.

Capt. Al Freeman will be at center for Tech. Angie Stavros and Phil Wetterland will be the starting forwards, with Bill Astle and Joe Kaczenski in the backcourt.

Durfee Tech took possession of first place in the SNE Coastal Conference last night when New Bedford Tech handed Stonehill its first setback of the season in conference play, 81-63.

The win moved New Bedford into a second place tie with Stonehill, a half-game behind the Engineers.

Durfee Tech Jayvees, with a 3-3 record, and Merrimack Braves tangle in the prelim at 7 o'clock.

* * *

Conference Chatter

Johnny Brennan had nine points as New Bedford Tech trimmed Merrimack, 97-71. Teamed with the ever-dangerous Dick Julio, Brennan gives the Trippmen a hard combination to beat.

* * *

Durfee Tech did some excellent shooting against Curry and Naval Training Station. In the Curry game the Engineers hit on 31 of 74 shots, and against Navy completed 28 of 61 tries for a percentage of 43.7. Their foes completed 54 of 161 attempts for a 33.5 average. Against Curry the Blue and White had streaks of 16 and nine points without a return and, against the Tars, ran off strings of 12 and 18.

* * *

Bill Astle did his best scoring of the season in the last two contests. Against Curry, Bill had 33 points, and in the Navy game he collected 23. Angie Stavros bagged 38, Al Freeman 37, Phil Wetterland 20 and Joe Kaczenski 10 in the two games.

* * *

Freeman continues to lead Tech in scoring. Al has netted 224 points, for a 22.2 game output. Astle is second with 190 points and a 17.8 average; Stavros has 166 and 16.6, and Wetterland is 118 and 10.7.

* * *

Although at a height disadvantage in their games with Curry and Training Station, Tech was far ahead in the rebounding department. The Fall Riverites made 50 clearances to 32.

Schedule 2-5-55

Tonight

BASKETBALL

Bristol County League

Coyle at New Bedford, 8.

College

Durfee Tech vs. Merrimack College, Boys Club, 8.

Infantile Paralysis Fund

Westport High Jayvees vs. Union Church; Westport High Alumni vs. Firefighters; Westport High Gym, 7:30.

* * *

HOCKEY

College

Brown vs. Princeton, 8:30; Brown Freshmen vs. Hope High, 7; R. I. Auditorium, Providence.

* * *

Sunday

BASKETBALL

City League

(At Boys Club)

Mannings vs. Nadeaus, 2.

Saywards vs. Sherrys, 3:30.

* * *

HOCKEY

American League

Providence vs. Cleveland, Auditorium, Providence, 8:15.

* * *

BOWLING

Infantile Paralysis Fund

Tournaments at Somerset Empire, Park, Chouinard, Westport. North Tiverton alleys, starting at noon.

* * *

SOCCER

Intermediate League

Boys Club vs. Espirito Santos, Lower South, 1:30.

Simpsons vs. Fox Point Rams, Father Kelly Park, 1:30.

District Junior League

Portuguese Americans vs. Aetnas, Father Sullivan Field, Attleboro, 2.

* * *

Monday

BASKETBALL

CYO League

(Starting at 6:45)

Sacred Hearts vs. Santo Christos.

St. Elizabeths vs. St. Michaels.

Blessed Sacraments vs. St. Jeans.

Y Community League

Trotters vs. Shores, 7.

Pistons vs. Chaces, 8.

Radars vs. Skippers, 9.

Boys Club House League

Vultures vs. Lakers, 7.

Hoboes vs. Rudders, 8.

Awols vs. Maple Leafs, 9.

Infantile Paralysis Fund

Nadeaus vs. Sherrys; Somerset High Alumni vs. Faculty; Somerset High Gym, 7.

* * *

Home Games for Durfee Tomorrow and Friday

Durfee High hoopsters face what may be their biggest week of the hoop season, starting tomorrow night.

Attleboro and Taunton make visits to the Boys Club for Bristol County League tussles, and a double victory will not only keep the Toppers in the league driver's seat but will also assure them their 11th successive Tech Tourney invitation.

After the experience at Vocational last week, the Hilltoppers are fortunate to be at home for the next two contests.

Durfee bested both of this week's foes on their courts in two rugged clashes, but will have to improve over their last few showings to take both games despite the home-floor advantage.

Attleboro comes here tomorrow night, Taunton on Friday. Like Durfee, the Jewelers are tourney-minded and they can clinch a bid with one more triumph. Coach Howard Tozier's boys have won 12 of 14 and their 13th triumph will put them in.

Only losses suffered by Attleboro were by Durfee, 56-47, and Vocational, 56-52. Coach Luke Urban's proteges played one of their top games in the Jewelry City.

Bristol County League

Result Saturday

New Bedford 68, Coyle 48.

Standing of the Teams

	Won	Lost	Pct.
Durfee	5	1	.833
Vocational	4	2	.667
Attleboro	4	2	.667
New Bedford	4	2	.667
Taunton	1	5	.167
Coyle	0	6	.000

Games Scheduled

Tomorrow—Attleboro at Durfee, Vocational at Coyle, Taunton at New Bedford.

Friday—Taunton at Durfee.

Saturday—Attleboro at Coyle, New Bedford at Vocational.

The Toziermen have had no success at the Boys Club, but unless the Fall Riverites have shaken off the effects of their first league defeat, this may be the time for the speedy, driving sharpshooting Jewelers to break the spell.

Attleboro is in the same position Voke found itself against Durfee last week—the Jewelers must win to remain in contention for the county flag. They are now deadlocked with Voke and New Bedford, all 4-2, and a third setback might well knock them out of the running.

Voke goes to Coyle, and New Bedford will be at home to Taunton, tomorrow night and, with both NB teams favored to notch their fifth league triumphs, Attleboro's task is all the more difficult.

Taunton, which scared the Urbans before bowing, 61-59, in the Herring City, has only one win in six starts—a decision over Coyle, but Coach Bob Daly's club proved against Durfee that it can be tough. Saturday pairings find Attleboro at Coyle and New Bedford at Voke.

New Bedford kept step with Voke and Attleboro by trimming Coyle, 68-48, on the Crimson court, Saturday night.

Coach Stan Grabiec's winners were in the lead all the way with the exception of a short time in the second quarter when the Warriors moved out to a 19-15 margin. The Whalers led 26-21 at the halfway mark, and had comfortable bulges in the last two stanzas.

Bobby Roza topped New Bedford with 16 points, high for the game, and other double-digit men were Bobby Fuller 12 and Ken Martin 11.

Capt. Joe McGuill of this city, who exited on fouls in the final stanza with New Bedford leading, 53-38, was high for Coyle with 13 points. The summary:

New Bedford	G	F	Pts	Coyle	G	F	Pts
Roza,lf	4	8	16	McGuill,lf	2	9	13
Correia,lf	0	5	5	Coucci,lf	3	0	[illegible]
Hirst,lf	1	0	2	Whit'more,rf	3	1	[illegible]
Loureiro,rf	0	2	2	M'Arthur,rf	1	2	[illegible]
Martin,rf	3	5	11	Clemmey,c	0	0	[illegible]
H'chinson,c	2	2	6	Walsh,lf	2	5	[illegible]
Ni'tingale,c	1	2	4	Phillips,lg	1	0	[illegible]
Jonas,c	1	0	2	Norris,lg	0	1	[illegible]
Leblanc,lg	2	2	6	Harrison,rg	1	4	[illegible]
Gauvin,lg	0	0	0				
Lima,lg	1	0	2				
Fuller,rg	4	4	12				
Resendes,rg	0	0	0				
Totals	19	30	68	Totals	13	22	48

Referees—Leary, Ferguson.

—*Herald News Photo*

AT BOYS CLUB 65th ANNIVERSARY: George Crapo, 12, of 19 Hargraves Street, was one of more than 850 members of the Fall River Boys Club to receive cakes and bags of fruit at 65th anniversary of the founding of the club, observed Saturday. Taking part in the festivities were (left to right) Thomas Welch, executive director of the senior division of the club; Raymond D. Holmes, principal speaker; and Arthur Bertrand, superintendent of the junior division of the club, presenting gifts to young Crapo.

Boys Club Members Feted At Anniversary Parties

More than 850 members of the Fall River Boys Club were feted at two separate parties for the junior and senior divisions of the club at the 65th anniversary celebration of the organization's founding, Sautrday, at the club.

Approximately 600 members of the junior department attended a four-hour party in the junior building on Anawan Street in the afternoon, and 250 seniors marked the occasion in the senior section at night.

Each boy attending was presented an individual anniversary cake and a bag of fruit. Movies were shown and a variety program was presented on stage.

Raymond D. Holmes, executive director of the Fall River Housing Authority, one of the city's leaders in boys' development programs, was the principal speaker.

Holmes congratulated the authorities and members of the club and cited the lessons to be learned from membership in such an organization. He pointed out the value of teamwork and cooperation in play and work and urged the youngsters never to forget the important part their respective religions play in their life.

Club Improvements Cited

Arthur F. Bertrand, superintendent of the junior division, welcomed the boys and pointed out how fortunate they are to have such a fine club. He told of club conditions when he was a boy of nine and cited changes in the club since then.

Bertrand cited the well-equipped gym and its apparatus, the new game rooms, new bowling alleys, new lockers, showers and lights, a movie room and new floor for the stage.

He thanked the honored guest, retired club director James F. Sullivan, for the improvements made to the club during the latter's tenure of office.

Thomas F. Welch, executive director of the senior division, pointed out the opportunities to every boy to make himself a better citizen, of tomorrow and impressed upon them the value of protecting their reputations as a safeguard to the future.

Entertainment

Entertainment was under the direction of Bertrand, Welch and Joseph Costa Sr., and included a skit by James Branco, James Maiato, Manuel Mendes and Bertrand; singing by John Hart Jr. and Manuel Sousa; electrical guitar renditions by Roger LaRue, who also performed feats of magic.

Movies were shown by Normand Renaud and Wilfred Makin.

Committees included:

Tickets, Mrs. Janet Makin. Decorations, Arthur Audet, Raymond Audet and James Arruda.

Refreshments, Manuel Mendes, James Maiato, John Reis, Roland Pelletier, Antone Fernandes and John Mello.

Ushers, Joseph Costa Jr., David Souza, William Platt, David Souza and John Dias.

Schedule 2-7-

Tonight

BASKETBALL

CYO League

(Starting at 6:45)

Sacred Hearts vs. Santo Christos.

St. Elizabeths vs. St. Michaels.

Blessed Sacraments vs. St. Jeans.

Y Community League

Trotters vs. Shores, 7.

Pistons vs. Chaces, 8.

Radars vs. Skippers, 9.

Boys Club House League

Vultures vs. Lakers, 7.

Hoboes vs. Rudders, 8.

Awols vs. Maple Leafs, 9.

Infantile Paralysis Fund

Nadeaus vs. Sherrys; Somerset High Alumni vs. Faculty; Somerset High Gym, 7.

* * *

BOXING

Lou Campanelli vs. Jose Contreras, Irving Steen vs. Gordon Perry, eight-round features; other bouts; Arcadia, Providence, 8:30.

* * *

HOCKEY

Polio Fund Carnival

St. Raphael vs. Warwick, 6:45; East Providence vs. Woonsocket, 7:15; North Providence vs. Cranston, 7:45; La Salle vs. Mt. St. Charles, 8:15; Hope vs. Burrillville, 8:30; other events; Auditorium, Providence.

* * *

Tomorrow

BASKETBALL

Bristol County League

Attleboro at Durfee, 8.

Vocational at Coyle.

Taunton at New Bedford.

Narry League

Prevost at Aggies, 8.

Diman at Holy Family.

Dighton at Westport.

Case at Dartmouth.

Non-League

No. Attleboro at Fairhaven, 8.

CYO League

(Starting at 6:45)

St. Anthony of Padua vs. St. Louis.

St. Patricks vs. Immaculate Conceptions.

St. Williams vs. Our Lady of Health.

* * *

TRACK AND FIELD

New England AAU indoor championship, Cranston Street Armory, Providence, 7:15.

* * *

BOXING

Regional Golden Gloves amateur tournament, New Bedford Theater, 8:15.

City League Playoffs Start Sunday

Nadeaus will have Sherrys as their opponents in the City Basketball League championship series, starting next Sunday at the Boys Club.

Sherrys qualified for the two-out-of-three playoffs by winning the third round title with a 3-0 record. Nadeaus won the first two rounds.

The Nadeaus-Saywards third round game, scheduled next Sunday, has been cancelled, inasmuch as it has no bearing on the title.

Win At Foul Line

Sherrys made it three in a row in the third round yesterday when accuracy from the free-throw line was the deciding factor in their 77-71 win over Saywards.

Mannings took third round runnerup honors by handing Nadeaus their second straight setback, 76-71, as Russ Booth featured with 32 points.

Outscored 31-26 from the floor, Hank Noga's Sherrys converted 25 out of 34 foul tosses to win the game and the round. Saywards made good on only nine of 20 free throws.

Rally Falls Short

Down 57-44 at the third stop, Abe White's Sayward's put on a last ditch rally, paced by Fred Kozak's 12 points, to outscore the winners 27-20, but it was not enough.

Sherrys gained a 20-13 first period lead, mainly through the efforts of Tony Carreiro, who caged 11 points. It was 33-24 at intermission.

Carreiro led Sherrys with 22 points, while Noga collected 16 and Skip Karam 13. Kozak took game honors with 26, Jackie McCann caged 14 and Minty Menard 10 in the losing cause.

Tied After Three Periods

Trailing 18-14 and 38-31 at the first two stops, Nadeaus had a 21-14 edge in the third period for a 52-52 tie at the bell.

With the lead changing hands on 10 occasions in the final session, Booth hooked and Hank Harrington rebounded to give the Mannings a 70-67 lead at the three-minute mark.

Bernie McDonald added two free throws, but Booth hit on three more hooks and put the game on ice for the Mannings.

Following Booth in the scoring parade was Andy Farrissey, playing his first game in three weeks, with 26.

Win Anderson led Nadeaus with 27, while Skip Ferreira and McDonald caged 18 each.

City Basketball League

Results Yesterday

Sherrys 77, Saywards 71.

Mannings 76, Nadeaus 71.

Third Round Final

	Won	Lost	Pct.
Sherrys	3	0	1.000
Mannings	2	1	.667
Nadeaus	0	2	.000
Saywards	0	2	.000

Sherrys	G	F	Pts	Saywards	G	F	Pts
Noga,lf	5	6	16	Kozak,lf	12	2	26
Silvia,rf	4	0	8	White,rf	1	0	2
Beaulieu,rf	5	5	15	Sprague,rf	1	1	3
Carreiro,c	10	2	22	Sheahan,rf	4	0	8
M'D'nald,lg	0	3	3	McCann,c	5	4	14
Wil'mson,lg	0	0	0	Benevides,lg	2	0	4
Karam,rg	2	9	13	Menard,lg	4	2	10
				Elhilow,rg	2	0	4
Totals	26	25	77	Totals	31	9	71

Mannings	G	F	Pts	Nadeaus	G	F	Pts
Hiotellis,lf	1	2	4	Anderson,lf	12	3	27
Farissey,rf	10	6	26	Ferreira,rf	7	4	18
Booth,c	13	6	32	Lellevre,c	1	4	6
Har'gton,lg	3	2	8	Johnston,c	1	0	2
Wolsten't,rg	3	0	6	Perry,lg	1	2	4
				Connell,lg	1	0	2
				M'Donald,rg	4	4	18
Totals	30	16	76	Totals	27	17	71

Referees—Carigila, Underwood.

Durfee Tech in 10th Win

Superiority in rebounding and foul shooting gave Durfee Tech its 10th victory in 12 starts—fourth in a row—Saturday night, a 65-51 decision over Merrimack College at the Boys Club.

Having a field goal advantage of only one, 20-19, the Engineers made good on 25 of 35 free throws while the visitors were converting 13 of 24.

Paced by Capt. Al Freeman's 15 clearances, Coach Jack Greenhalgh's charges out-rebounded the Warriors, 37-18, with an 18-10 advantage in the second half.

Ahead Throughout

Tech took the lead at the outset and was never headed. Merrimack twice was on even terms, 10-10, and 11-11, but was never as good as even again thereafter.

An Angie Stavros jump and two Bill Astle hoops gave Tech a 17-12 advantage with five minutes left in the half. It was 23-19 when Tech went on a 10-point scoring spree to lead, 33-21, at the bell.

Picking up his fourth personal foul after four minutes of the second half, Merrimack's captain and scoring ace, Jay Martin was removed by Coach Ken Harrington and Merrimack's hopes of pulling out a victory were dimmed.

On Jay's return to the Merrimack lineup, the team came to life as Martin and McDaid collaborated to slice the Tech margin to seven points.

However, in their efforts to gain possession of the ball, the visitors fouled frequently and Tech made good on six free throws in the last minute.

Although held to his season's low of 14 by the tight Tech defense, Jay Martin showed a fadeaway jump shot which he used for four of his six baskets.

Wetterland Leads Tech

Pacing Tech attack was Phil Wetterland, who played his best game of the season, scoring 18 points. Freeman had 17, Astle 12 and Stavros 11.

Merrimack's McDaid was high for the game with 20, most of them on long one-handers.

Durfee Tech Jayvees took a 38-37 overtime decision from the Merrimack Braves in the prelim. Down 29-22 at the third stop the Braves rallied for a 12-5 edge in the final chapter to gain a 34-34 tie at the end of regulation play.

Paul Ruest led the winners with 10 points, while Jim Collopy had a like number in a losing cause. The summaries:

Durfee Tech	G	F	Pts	Merrimack	G	F	Pts
Stavros,lf	5	1	11	McDaid,lf	7	6	20
Wet'land,rf	7	4	18	Barrett,lf	0	0	0
Oliveira,rf	0	0	0	Hackney,rf	2	0	4
Freeman,c	2	13	17	Amonte,rf	1	2	4
Astle,lg	4	4	12	Martin,c	6	2	14
K'czenski,rg	0	2	2	Demetr'kos,c	1	0	2
White,rg	2	1	5	Nestor,lg	1	1	3
				Riley,lg	0	0	0
				Gomes,rg	1	2	4
Totals	20	25	65	Totals	19	13	51

Referees—Carigila, Panza.

Tech Jayvees	G	F	Pts	Merrimack Jayvees	G	F	Pts
Ruest,lf	5	0	10	Collopy,lf	5	0	10
Josephs,rf	3	1	7	Nealey,rf	0	0	0
Roy,rf	1	0	2	Amante,rf	4	1	9
Nowack,c	2	0	4	Murphy,rf	5	1	11
Spevack,c	3	1	7	McDade,c	0	0	0
Callahan,lg	3	0	6	Buckley,c	3	0	6
Hart,rg	1	0	2	Langevin,lg	0	1	1
				Maney,rg	0	0	0
				Anstiss,rg	0	0	0
Totals	18	2	38	Totals	17	3	37

Referee—Booth.

County Has Four Tourney Candidates; Durfee Opposes Attleboro Tonight

By FRED R. DOLAN

At home to Attleboro tonight, Durfee is one of four Bristol County League teams in line for a Tech Tourney invitation.

Voke, playing at Coyle tonight, needs one more win to get in, Attleboro can join the Trade by toppling Durfee, and New Bedford, at home to Taunton tonight, needs three more victories to qualify under the 65 per cent rule.

Already in Class A of the tourney are Somerville, Dorchester, Lawrence Central Catholic, Lynn English, and Lynn Classical.

Coach Luke Urban's Toppers can clinch their 11th bid in succession by taking both league games this week—Attleboro tonight and Taunton, Friday. Durfee has a 6-1 mark and must cop two more decisions.

Of the four contenders, New Bedford has the roughest assignment in the quest for tourney berths. Wins over Rogers and Alumni don't count, neither does the Crimson-Fairhaven clash booked after the Feb. 22 tourney deadline.

Remaining on the Whalers' schedule, besides Taunton, are Voke, Saturday at the Trade gym; Holy Family, Durfee and Attleboro. Both the Urbans and Jewelers defeated Stan Grabiec's crew in the first half of the schedule.

Taunton Teams Out

Vocational, now 11-2, can gain its second straight tourney bid tonight at Coyle. Attleboro, owner of a 12-2 slate, can make it at Durfee's expense tonight, or at Coyle, Saturday.

Taunton and Coyle are definitely out of the running, as is independent Fairhaven.

The Taunton schools have each lost eight games, two over the limit for qualification. Both needed 12-6 records to reach the tournament elimination round.

Fairhaven has a 15-game schedule, but only 12 of the contests are with member schools. Mel Entin's Blue has already dropped five and is among the also-rans.

The Entins won a pair of games from NB Tech Jayvees, but neither counted because Tech is not a secondary school. Fairhaven also has games with RI opponents that won't help in tourney consideration.

* * *

Scholastic Slants

Coach Luke Urban of Durfee has no lineup changes in mind for Attleboro's visit tonight. The Hilltopper mentor did not find too much fault with his boys in their 76-50 loss to Voke, merely declaring: "They were too sharp for us." Luke marveled at the marksmanship of all five Voke players, particularly the way Arnie Atkinson hit consistently on jumps from outside.

* * *

Attleboro Sun carried the result of the Voke-Durfee game on Page One, Saturday. . . In reporting the Attleboro-Taunton contest, the Sun scribe said: "It seemed that everyone at the Armory knew Durfee was taking it on the nose when they filed from the court at the conclusion of the game. The word spread faster than Paul Revere could pass it and it made the night doubly enjoyable for local fans and players, too."

* * *

Coach Bill Mackintosh and his aide, Ziggy Janiak of Voke, had reason to be jubilant last week because it was the first time since 1946 that the Trade beat Durfee, and also the first victory over FR at Hammond Gym since 1944. In between, the Toppers handed Voke some trouncings, so it was only natural that the Artisans' coaches hugged each other when the final whistle blew.

* * *

The defeat was the worst suffered by an Urban-coached hoop team in the last 10 years, and atoned for a 62-42 loss suffered by the Trade at the Boys Club earlier this season. In 1947, Durfee whipped Voke by 35 points, 53-18. Only other BC school to down the Toppers by a margin approaching Voke's was Attleboro, which took a 62-38 decision in 1950.

* * *

Taunton Jayvees held fast to their lead in the BC Second Team League by nipping Attleboro, 42-41, for their seventh straight in league competition, and 13th overall triumph. Gene Fournier, a starter with the Herring varsity, was top gun with 18 points. Pete Wayslow, Jack Karol and Harold Goldstein, who also play with the Taunton varsity, all contributed to the JV scoring total.

* * *

Fred Boehner, sharpshooting guard; Karol and Wayslow all went out on fouls as Taunton dropped its fifth league game to Attleboro, 73-54. The Jewelers lost Bruce Rigby as officials called a total of 50 fouls.

Although bothered by a virus infection, Ray Carvalho of this city played three periods and emerged with 14 points for individual scoring honors as De La Salle won, 57-40, over Mt. St. Charles to remain tied with Pawtucket West for second place in RI Class A. Suburban Division . . . Rogers moved back to first place in the Class Metropolitan Division by trouncing Mt. Pleasant, 76-37.

* * *

Woody Hayes, Ohio State football coach, will be the principal speaker at the testimonial to be tendered Bobby Watkins, Buckeyes' star halfback, and Bart Leach, Penn hoop captain, by the Greater NB Touchdown Club March 20, at Lincoln Park. Ohio State Guard Jim Parker will accompany Hayes.

* * *

One person probably most concerned about Durfee's loss to Voke was the attendant at the Forest Hills parking lot. Informed of the outcome by a Fall Riverite, he asked: "That doesn't put them out of the tourney, does it?" When informed that it didn't, he answered with relief: "I'm sure glad. I hope they make it because they're (Durfee fans) my best customers."

* * *

Tom Gastall got a chuckle from the Clover Club Sports Night audience when he said he sat between Luke Urban and Buff Donelli, his two coaches, for a particular reason. "They're the only two men I ever met who never lost an argument, and I didn't know what would happen if they got together" . . . Prof Edmond Furgiuelle dedicated one of his songs, "Old Man River," to Fred Drayton of Durfee . . . Donelli, who said Durfee never loses a basketball game, according to Gastall, added that he had heard a lot about Fall River the past four years from the ex-Durfee star . . . Buff said he would invite Bill Grace Jr., to sit on the bench with him next season "so he can advise me."

* * *

Durfee Boosters memberships, auto plates and caps will be on sale again tonight at the Boys Club. Sam Siegal, who has charge of these items, needs assistance and any Booster willing to help is asked to contact Sam.

* * *

Leafs, Awols Deadlocked

Maple Leafs handed Awols their first defeat of the second half, 64-58, last night to move into a first place tie with Vultures in the Boys Club Senior House League. Both have 3-0 records.

Vultures remained in the unbeaten class by upsetting Lakers, 52-44, and Hoboes nipped Rudders, 48-46.

The Leafs, who have won nine without a loss, jumped off to a 16-8 first period edge, which the losers found impossible to overcome. It was 32-28 at halftime and 44-42 at the third stop.

Roger Morin of Leafs edged Joe O'Connell of Awols in a scoring duel, 30-29. Joe Witkowski added 10 points to the losers total.

Down 28-26 at the half, Vultures rebounded for a 16-8 margin in the third chapter, and staved off a Laker rally in the final canto.

Gus St. Amour paced a trio of double figure scorers for the winners with 18 points. Roddy Sullivan bad 15, and John Dator 11. Tom Kennedy caged 16 and Charley Rauner 12 for the losers.

Hoboes' 23-17 first half margin proved sufficient against Rudders' determined efforts in the last two stanzas.

Al Champoux had 12 and Norm Babzinet 11 for the winners, but game honors went to Jim Murray of the losers with 16. Bob Sheehan hit 12 for Rudders. The summaries:

Maple Leafs

	G	F	Pts
Morin,lf	14	2	30
Kalif,rf	1	0	2
Mizher,rf	2	0	4
Labrie,c	6	4	16
Sedoma,lg	2	4	8
Oliveira,rg	2	0	4
Costa,rg	0	0	0
Totals	27	10	64

Awols

	G	F	Pts
O'Connell,lf	11	7	29
Jaglelski,rf	1	0	2
Witkowski,c	2	6	10
Kilmka,lg	4	0	8
Billington,rg	4	1	9
Totals	22	14	58

* * *

Vultures

	G	F	Pts
Shaw,lf	2	0	4
Doyle,rf	2	0	4
Daylor,rf	0	0	0
Sullivan,c	6	3	15
St.Amour,lg	8	2	18
Dator,rg	5	1	11
Oldrid,rg	0	0	0
Totals	23	6	52

Lakers

	G	F	Pts
Oliveira,lf	2	1	5
Pacheco,rf	2	0	4
Gardener,c	3	1	7
Kennedy,lg	7	2	16
Rouner,rg	5	2	12
Totals	19	6	44

* * *

Hoboes

	G	F	Pts
Bazinet,lf	6	0	12
Oldrid,rf	3	0	6
Belanger,c	4	0	8
Fitzger'd,lg	3	3	9
Champ'x,rg	6	1	13
Totals	22	4	48

Rudders

	G	F	Pts
Morey,lf	3	0	6
Billings,rf	4	0	8
Sheehan,c	5	2	12
Robinson,lg	2	0	4
Murray,rg	6	4	16
Totals	20	6	46

Non-Conference Games for Durfee Tech Hoop Team

Durfee Tech has two non-conference games this week at Bridgewater State Teachers College tomorrow night, and against Providence Bible Institute, Saturday night at the Boys Club.

While seeking their 11th win in the Bridgewater game, Coach Jack Greenhalgh's cagers will be eagerly awaiting the result of the Stonehill-New Bedford Tech tussle at Brockton Armory.

Winner of the Brockton clash will move into a tie with Durfee Tech for the SNE Coastal Conference lead. Coach Fran Tripp's NB team handed Stonehill its one conference setback, 81-63.

Although victorious in their first meeting, 82-58, the Engineers cannot afford to take Bridgewater lightly.

Coach Ed Morey's boys dropped a decision to Stonehill in Brockton by seven points, and defeated Lowell Teachers, 78-54, and Framington (Me.) Teachers 83-65, in their last three starts.

To register their fifth straight win tomorrow night, the Greenhalghmen will have to display a better brand of ball than in the Merrimack tilt. Only their proficiency at the free throw line enabled the Fall Riverites to down the Warriors.

Morey is expected to start Bob Denton and Al Blanchon, forwards; Bill O'Brien (6-4), center and Paul Sargent and Dino Ditullio, guards.

Greenhalgh will go along with the regular Tech lineup of Phil Wetterland and Angie Stavros, forwards; Capt. Al Freeman, center, and Bill Astle and Joe Kaczenski guards. Al White is number one reserve.

Providence Bible Institute meets Gordon College of the SNE Coastal Conference tonight at Hope High Gym in Providence. PBI defeated Gordon, 76-74, in their first meeting.

2-8-55

Success of Fete Is Gratifying

Arthur F. Bertrand, superintendent of the Junior Division of the Fall River Boy's Club, today extended a special "thank you" to the Pawtucket Boy's Club and Russell S. Sabbey of the club's staff for his appearance at the 65th anniversary celebration of the Fall River club Sunday.

Sabbey, a former member of the original Dead End Kids of movie fame, is an accomplished entertainer who delighted the more than 800 members of the club with his comedy.

The Pawtucket comedian entertained with tap dancing, harmonica selections, flute selections and comedy sketches and a Charlie McCarthy performance.

Sabbey's appearances throughout the area are made possible by the Pawtucket Boy's Club.

2-4-55

Ninth Grade Tourney To Start Feb. 19

Familiar faces will be guiding Durfee, Morton and Lord teams when the Ninth Grade Basketball Tournament gets underway, Feb. 19, at the Boys Club, but Diman has a problem.

Frederick J. Demetrius, who has been handling the freshman coaching at Diman, is now at Morton, and no successor has been named.

John J. Harrington's Durfee team will be going after its eighth title in the 14-year history of the competition which, following the Feb. 19 opening, will continue March 2 and close March 4.

In the opening encounters Morton goes against Diman, Henry Lord against Durfee. March 2 pairings: Morton vs. Lord, Durfee vs. Diman. March 4: Morton vs. Durfee, Diman vs. Lord.

Anyone interested in officiating tournament games is asked to contact Bill Shea at his home not later than this weekend.

Durfee Scores 84 Points In Defeating Attleboro

By FRED R. DOLAN

Durfee set a new basketball team scoring mark in the Bristol County League last night in trimming Attleboro for the second time this season, 84-50 at the Boys Club.

The Durfee total, swelled by Capt. Al Attar's 31 points, bettered a record established in 1947 when the team whipped Coyle, 81-38, in a game which saw Henry (Hank) Noga score 32 points.

Jackson Holds Record

Attar's output, his tops for the current season, was second to Colin Jackson's 32 scored against Coyle High.

Their sixth win against one loss kept Durfee in first place, and moved Coach Luke Urban's Hilltoppers within one victory of their 11th successive Tech Tourney invitation. They hope to attain that objective Friday night against Taunton at the Boys Club.

NB High, Voke Tied

New Bedford High and Vocational remained in a deadlock for second place by notching their fifth league triumphs, last night. The Crimson whipped Taunton, 77-51, but Voke had to go all out to nudge Coyle, 49-47.

Playing without Coach Howard Tozier, absent because of the death of his mother, Attleboro dropped to fourth position and probably out of the title race. The Jewelers' slate is now 4-3. Bill Falk, assistant coach, handled the visitors.

Attar Given Ovation

Capt. Al Attar gathered all of his points in the first three periods and with Durfee far ahead and not wishing to tire his star, who had been sick, Coach Urban removed the FR floor leader with only a minute gone in the final chapter.

Given a tremendous ovation on his departure, Attar gathered eight points in the first period, 12 in the second, and 13 in the third.

For the better part of the first half, it was anybody's game as the rivals fought tooth and nail, but with 3:40 left in the second period and Durfee leading by only two, 26-24, the Toppers broke things wide open with a 14-point splurge without a return for a commanding 40-24 bulge at the intermission.

Baker Attleboro's Best

The Jewelers were never in the game after that as the victors poured in 27 points against 10 in the third chapter for a 67-34 spread, and out-pointed the visitors, 17-16, in the final eight minutes even with reserves on the floor.

Guard Lee Baker kept Attleboro in striking distance of the homesters over the first 12 minutes, during which he collected 18 of his team's 24 points, garnering all 11 that Attlehoro tallied in the second stanza. Lee drove beautifully for most of his eight baskets and was runnerup to Attar with 20 points.

Fine Team Effort

Jim Caldeira, expected to be sidelined by an ankle injury, surprised by playing three quarters, and contributing 14 points before he was rested for the night.

The other starters, John Hathaway, George Miller and Mike Drewniak also took part in the scoring and did a nice job of feeding their mates in one of Durfee's best team efforts.

Coach Urban used eight substitutes and Russ Gibson, Tommy Arruda, Richie Correllas, George Darmody and Ray Longshaw all scored.

Jewelers Led Once

Attleboro had the lead only once in the game, 11-10, with 1:40 left in the first period, but a pair of Caldeira free throws and Attar's tap for his fourth fielder of the stanza got the Toppers in the van again, and they led 14-13 at the bell.

With three minutes gone in the second canto, Durfee had a 26-20 margin only to have Baker account for four straight points to get the Jewelers within two at 26-24.

Then, Durfee uncorked the drive that spelled victory. Attar dunked two in succession on passes from Hathaway and Miller, and Caldeira converted four straight foul shots to build up the advantage to 34-24.

Attar Cages 50-Footer

Attar hooked another Hathaway assist, Caldeira drove for a layup with five seconds left, and just as the halftime horn was sounding, Attar swished the most spectacular shot of the night, a toss from three-quarter court, about 50 feet away, to make it 40-24.

Durfee bested Attleboro both from the floor and foul line, hitting on 31 of 64 shots for 48 per cent, and converting 22 of 30 free throws. Attleboro had 19 goals in 64 tries for 28 per cent, and made good on 12 of 25 charity tosses.

Durfee JVs Win

Durfee Jayvees won a squeaker in the prelim, defeating Attleboro Seconds, also for the second time this season, 48-44.

The Hilltopper JVs trailed most of the first three periods, but once Gibson appeared on the scene the complexion of the game changed. The sophomore hit on five shots in as many tries, his second basket giving the Fall Riverites their first lead at 42-41, and his fifth made it 46-41. Durfee froze the ball the last minute.

Voke Qualifies

Vocational became the first Bristol County team to win a Tech berth by notching its 12th victory against two losses, but Mr. Mack's club had to go to the wire to eke out the coveted triumph against a stubborn Coyle crew.

Jim Burns' Parochials got off to a fast start and a 17-10 first-period lead and were still out front at the half, 25-22. Voke rallied for a 16-9 margin in the third chapter and went ahead, 38-34 at the bell. The Trade held on despite a last-ditch Coyle stand that found the homesters only one point away from a tie in the last 30 seconds.

McGuill Tops With 19

Capt. Joe McGuill of this city paced Coyle with 19 points, high for the game, and Bob Whittemore dunked 16. Coyle checked Arnie Atkinson, but Bob Sylvia and Colin Jackson combined for 35.

Voke won it at the free throw line, where the Aritsans cashed in 15 out of 25 against nine of 15 for the Burnsmen.

Hutch Also Bags 31

Dave Hutchinson of New Bedford matched Attar's 31 points as the Whalers rolled to an easy win over Taunton. Stan Grabiec's men jumped out front at the start and there was never any doubt of the outcome.

Also in double digits for New Bedford were Bob Fuller with 12 and Bob Roza with 10. Hutchinson, who got 23 of his points in the first half, was relieved with two minutes left in the third period and the big fellow did not return to action.

Taunton had three in two figures, Gene Fournier and Pete Wayslow hagging 13 each and Fred Boehner 10. Lou Dovner, Taunton's rugged center, was not in uniform. The summaries:

Bristol County League

Results Last Night

Durfee 84, Attleboro 50.
Vocational 49, Coyle 47.
New Bedford 77, Taunton 51.

Standing of the Teams

	Won	Lost	Pct.
Durfee	6	1	.857
Vocational	5	2	.714
New Bedford	5	2	.714
Attleboro	4	3	.571
Taunton	1	6	.143
Coyle	0	7	.000

Games Scheduled

Friday—Taunton at Durfee.
Saturday—Attleboro at Coyle, New Bedford at Vocational.

Durfee

	G	F	Pts
Caldeira,lf	3	8	14
Gibson,lf	3	3	9
Duffy,lf	0	0	0
Attar,rf	15	1	31
Correllas,rf	2	0	4
Hathaway,c	2	1	5
Arruda,c	1	0	2
Longshaw,c	1	0	2
Miller,lg	2	3	7
Darmody,lg	2	1	5
M.D'niak,rg	0	5	5
Klimka,rg	0	0	0
S.D'niak,rg	0	0	0
Totals	31	22	84

Attleboro

	G	F	Pts
Rigby,lf	5	3	13
Ostrander,lf	0	2	2
Dieterle,rf	0	0	0
Remieres,rf	0	0	0
Gawlik,c	4	3	11
Sinclair,c	2	0	4
Baker,lg	8	4	20
Jenson,lg	0	0	0
Pariseau,rg	0	0	0
Larson,rg	0	0	0
Totals	19	12	50

Referees—Igo, McIntyre.

* * *

Durfee Jayvees

	G	F	Pts
Bax'dale,lf	2	1	5
Gibson,lf	5	1	11
Elias,rf	2	1	5
Har'ngton,c	1	3	5
McGrady,c	1	0	2
Arruda,lg	3	4	10
Klimka,rg	4	2	10
Totals	18	12	48

Attleboro Jayvees

	G	F	Pts
Jenson,lf	3	0	6
Gustafson,lf	0	0	0
Greene,rf	7	0	14
DeLutis,rf	0	0	0
Larson,c	1	0	2
Remieres,lg	7	1	15
Chace,lg	0	0	0
Tingle,rg	1	5	7
Proia,rg	0	0	0
Totals	19	6	44

Referees—Curtis, Camacho.

* * *

Vocational

	G	F	Pts
Jackson,lf	6	5	17
Sylvia,rf	7	4	18
Atkinson,c	2	2	6
Bendiks'n,lg	2	4	8
Manning,rg	0	0	0
Totals	17	15	49

Coyle

	G	F	Pts
McGuill,lf	6	7	19
Coucci,rf	1	0	2
Whittemore,c	8	0	16
Walsh,lg	3	0	6
Harrison,rg	1	2	4
Phillips,rg	0	0	0
Totals	19	9	47

Referees—Lec, Ferguson.

* * *

New Bedford

	G	F	Pts
Roza,lf	3	4	10
Correia,lf	0	0	0
Jonas,lf	0	0	0
Loureiro,rf	1	2	4
Martin,rf	1	0	2
Hirst,rf	0	0	0
H'ch'son,c	11	9	31
Night'gale,c	0	0	0
Leblanc,lg	2	1	5
Gauvin,lg	1	4	6
Resendes,lg	0	4	4
Fuller,rg	5	2	12
Lima,rg	0	2	2
Totals	24	29	77

Taunton

	G	F	Pts
Fournier,lf	3	7	13
Lawson,rf	0	0	0
Goldstein,rf	3	4	10
Wayslow,c	4	5	13
Sheahan,c	1	2	4
Karol,c	0	1	1
Silvia,lg	0	0	0
Boehner,rg	5	0	10
Totals	16	19	51

Referees—Leary, Certuse

Russ Booth City Basketball League Scoring Champion for Fifth Consecutive Season; Gets 168 Points in Seven Contests

By TOM McCLOSKEY

Russ Booth has done it again. For the fifth straight season, and the eighth in the past 10, the giant Mannings' center is the City Basketball League scoring champion.

Although he missed two games during the season because of a lame back, Russ went on a third-round scoring spree for 88 points to finish with a seven-game total of 168.

Second Place to Anderson

Win Anderson of Nadcaus, leader for first two rounds, was runnerup to Booth with 163 points.

Others who scored 100 or more points were Skip Karam, Sherrys, 151; Hank Noga, Sherrys, 147; Bernie McDonald, Nadeaus, 126; Tony Carreiro, Sherrys, and Skip Ferreira, Nadeaus, 120 each; Willie McDonald, Sherrys, 109; Minty Menard, Saywards, 103; Jackie McCann, Saywards, 101; Farris Nasiff, Mannings, 100.

Booth's 24-points per game average, and his 33 points against Saywards were tops for the season. Russ' 88 points, 32 total field goals, 13 goals against

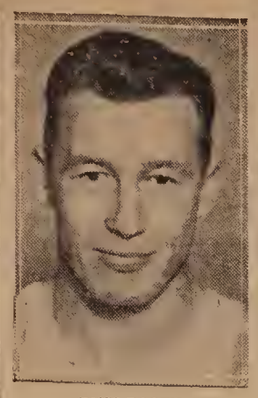

RUSS BOOTH

Nadeaus, and 17 foul goals against Saywards, were best for the season.

Following Booth in game average, based on a minimum of seven games played, were Anderson 20.4, Noga 19.5, Karam 16.8, Bernie McDonald 15.8, Carreiro and Ferreira 15, Menard 14.7, McCann 12.6 and Nasiff 12.5.

Anderson led in field goals, 65, followed by Booth 61 and Carreiro 54. Win had the single game high of 15, two more than Booth.

Share Foul Point Lead

Karam and Noga were high from the free throw line with 47 each, three better than Bernie McDonald.

Sherrys topped the season point production with 707, Mannings had 648, Nadeaus 571 and Saywards 563. Sherrys averaged 78.6, Mannings 72, Nadeaus 71.4, Saywards 70.3.

Sherrys led in field goals, 269, and foul conversions, 152.

The 98-point total by Sherrys against Nadeaus was high for the season as was their 38-point margin of victory in the same game. Sherrys' 98-64 victory created a third round high of 162 points, but when Sherrys bested Mannings, 89-82, the 171 total established the season's mark.

Scoring summary, showing games played, field goals, foul goals, total points and average:

	G	FG	Fl	Pts.	Ave.
Sherrys					
Karam	9	52	47	151	16.8
Noga	8	50	47	147	18.5
Carreiro	8	54	12	120	15
W. McDonald	9	39	31	109	12.1
Silvia	9	28	11	67	7.3
Beaulieu	3	19	8	46	15.3
Williamson	9	17	7	41	4.6
Paul	7	6	4	16	2.2
Griffin	2	2	2	6	3
Callasan	1	2	0	4	4
Totals		269	169	707	78.56
Mannings					
Booth	7	61	36	168	24
Nasiff	8	38	24	100	12.5
Farrissey	4	29	29	87	21.8
Sullivan	5	24	14	62	12.4
Nuttall	8	26	10	62	7.6
Harrington	8	16	8	40	5
Chaves	2	9	13	31	15.5
Hiotelis	9	10	6	26	2.8
Wolstencroft	2	7	0	14	7
Griffin	3	4	3	11	3.6
Totals		248	152	648	72
Nadeaus					
Anderson	8	65	33	163	20.4
B. McDonald	8	28	44	126	15.8
Ferreira	8	45	30	120	15
Lellevre	8	31	20	82	10.2
Perry	6	16	5	37	6.1
Connell	5	11	7	29	5.8
Johnston	8	9	9	27	3.4
Beaulieu	3	4	1	9	3
Nadeau	2	2	0	4	2
Totals		211	149	571	71.38
Saywards					
Menard	7	40	23	103	14.7
McCann	8	38	25	101	12.6
Sheahan	8	36	29	91	11.3
Alves	4	29	18	76	19
Kozak	3	25	10	60	20
Sprague	8	20	12	52	6.5
Benevides	8	9	13	31	3.8
Ellhlow	5	10	4	24	4.8
O'Connell	1	3	2	8	8
White	3	2	1	5	1.7
Totals		213	137	563	70.38

* * *

Title Series to Start Sunday

City Basketball League two-out-of-three championship series gets underway Sunday afternoon at the Boys Club with Nadeaus meeting Sherrys.

Nadeaus led the way in the first two rounds and Sherrys came through in the third round.

Sunday's prelim brings together Doyle A. C. Juniors of Newport and Sayward Juniors of Fall River.

Attar High County Scorer; Taunton Here Tonight

By FRED R. DOLAN

Capt. Al Attar of Durfee is 27 points up on his nearest competitor for individual scoring honors in the Bristol County Basketball League.

The Hilltopper floor leader will have the opportunity to increase his margin when Durfee plays host to Taunton at the Boys Club in the only league game on tonight's eard.

Attleboro is at Coyle, and New Bedford at Vocational, tomorrow night.

Jackson Runnerup

Attar's 31 points against Attleboro, his high for the season, boosted Al's total for seven league games to 168, and increased his margin over Colin Jackson of Voke from 13 to 27. Jackson, a sophomore, is runnerup with 141.

Lee Baker, speedy Attleboro guard, is third with 117; Dave Hutchinson of New Bedford, fourth, 111, and Joe McGuill of Coyle rounds out the first five with 104.

Hutchinson vaulted from eighth spot with his 31 points scored against Taunton. Hutch and Attar both saw limited service in their previous games which prevented them from equalling or breaking the high game score of 32, held by Jackson.

The Voke star got his total against Coyle to match the league record set by Henry Noga of Durfee back in 1947.

AL ATTAR

Jim Caldeira of Durfee tops the second five with 103. Arnie Atkinson of Voke and Dick Gawlik of Attleboro are tied for seventh with 94 each; Fred Boehner of Taunton is ninth with 90, and Bruce Rigby of Attleboro 10th with 86.

* * *

Scholastic Slants

Although Attleboro is in fourth place, the Jewelers are the top offensive team in the BC League with 431 points. Durfee is second, 423; New Bedford third, 417, and Voke fourth, 411. Taunton has collected 379 and Coyle 336 . . . Durfee, Voke and New Bedford are all tied for defensive honors, each having allowed the opposition 358 points.

* * *

Taunton will be weakened for tonight's tussle at the Boys Club by the loss of its rugged center, Lou Dovner, who has hung up his hoop togs for the remainder of the season on the advice of his physician.

* * *

Coach Bob Daly will start a junior, Pete Wayslow, at center, with Gene Fournier at one forward post and Tom Lawson or Mark Sheahan at the other. Taunton guards will be Capt. Larry Silvia and Fred Boehner. Fournier is a sophomore, and Harold Goldstein, a first-line reserve, a junior. Wayslow is big and strong, but lacks experience.

* * *

Wayslow, who plays with both Taunton varsity and jayvee squads, fouled out of the varsity game with New Bedford in the second quarter. He finished with 13 points, nine coming in the second period, and also scored 14 in the prelim. Goldstein, who had 10 points for the varsity, exited on fouls in the fourth period . . . In handing Taunton JV its first loss in 14 outings, New Bedford Seconds iced the decision with a 22-11 first period bulge.

* * *

Colin Jackson's basket, scored 1:20 from the end, gave Voke its winning points in the 49-47 victory over Coyle. The Taunton team had a 23-12 spread in the second period when Trade rallied for 10 straight points, but Coyle still led, 25-22, at the intermission. In the third period with Coyle leading, 27-22, Voke went on another 10-point spree and this time took a 32-27 lead with three minutes to go. Out front, 38-34, at the third bell, Voke pulled away to a 46-36 advantage in the first four minutes of the final period but Coyle roared back in draw within a point, 46-45, when Jackson scored what proved to be the deciding two-pointer.

* * *

Sam Perry, ex-Taunton High athlete, registered 35 points in leading Holy Rosarys to a 58-42 triumph over first half champion Immaculate Conceptions in the Taunton CYO League. Pitcher for Holy Rosarys in baseball, Perry's total was five under the league record. Billy Duarte, Dighton High star, is second with 39.

Fairhaven checked Providence Country Day's win streak at seven games in taking a 70-56 decision on the Fairhaven court. It was the sixth win in 12 starts for Mel Entin's crew, which was sparked by Capt. Eddie Sylvia with 21 and Manny Cabral, 15.

* * *

Portsmouth Priory notched its sixth basketball triumph in seven games, 66-48, at the expense of St. George's, but the Middletown school tripped Priory at hockey for the second time, 5-4. . . Tabor trimmed BU Junior College, 67-54, in basketball, and Moses Brown wrestlers registered their first victory since 1953 by beating St. George's matmen.

* * *

Ray Carvalho, Fall River with De La Salle's hoop team, is 13th in scoring in the RI Suburban League, with 95 points. . . Roger Vieira of North Tiverton scored 11 points in a losing cause as Rhode Island College of Education bowed to Salem Teachers, 97-62. . . Don Greenslade of St. Marys (Portsmouth) appears headed for the individual scoring title in the Newport County Church League with 249 points and three games to go. His nearest rival has 212 points.

* * *

New Bedford will have one of the tallest basketball players in the county next season in Jim Nightingale, 6-5 sophomore. Coaches Stan Grabiec and Al Palmieri are devoting much attention to the youngster, whom they are grooming to replace Dave Hutchinson.

* * *

Schools interested in the Eastern States Catholic Invitation tourney at Newport—March 24, 25, 26, 27—are requested to inform Chairman Hugh J. McGowan Jr., Newport Daily News, of their intentions. Eight schools will be selected to compete in the annual competition which carries no specific championship.

* * *

Dan and Paul Bogan, former Durfee athletes now in foreign countries with the U. S. Army, have joined the Durfee Bosters Club. Still very much interested in Hilltopper athletics and kept informed by their mothers, Mrs. Evelyn Bogan. Dan is in Korea, Paul in France.

* * *

An Air Force jeep in Formosa may soon be carrying a Durfee Boosters plate. At the request of Sgt. Fred Almeida of this city, Joe Conroy shipped one to Chiang Kai-shek's stronghold off the China coast, which is very much in the news these days.

* * *

Schoolboy results yesterday: Westerly 88, Woonsocket 58, E. Providence 62, Mt. St. Charles 41, Pawtucket Voke 56, Classical 49, Revere 73, Everett 59, Lawrence 79, Peabody 60, Milton 53, Norwood 49, Natick 57, Wellesley 49.

* * *

Roger Morgan, ex-Coyle, dunked 23 points in a losing cause as Brandeis dropped an 88-85 decision to St. Anselm's last night at Manchester, N. H.

* * *

Ninth Grade basketball tournament gets underway, Wednesday afternoon at the Boys Club, with Diman meeting Morton and Henry Lord engaging Durfee. Other dates are March 2 and March 4.

2-10-55

Win Tomorrow Puts Durfee in Tech Tournament

By FRED R. DOLAN

Durfee High basketballers can gain their 11th consecutive Tech Tourney invitation and improve their chances of winning another Bristol County League crown by defeating Taunton at the Boys Club gym tomorrow night.

With six big wins already tucked away, against a lone defeat, Coach Luke Urban's charges can assure no worse than a tie for the championship with their seventh league triumph.

After Taunton, Durfee has only New Bedford and Coyle to meet, and the latter tussle is slated for the Boys Club.

Even if they lose to New Bedford in that city, the Urbans can finish in first place by beating Coyle here on Feb. 22, the last day for tourney qualification.

NB Rivals Clash

Voke and New Bedford High are crowding Durfee but the intra-city rivals collide Saturday night in the Voke gym, and the loser will be eliminated from the race, since both have two defeats and a third usually means the end of the road.

Attleboro, which can get into Tech by defeating Coyle in Taunton, Saturday night, is out of the running for the county title because its second loss to Durfee was the third of the season for the Jewelers. Only another Durfee setback would put the Toziemen back in contention.

Close Game at Taunton

Taunton turned in what was probably its top performance of the campaign against Durfee at the new Tom Moore Memorial Gym in the Herring City when Bob Daly's proteges came close to scoring a major upset before bowing to the Fall River team, 61-59.

Durfee showed comeback qualities by rebounding from a 26-point beating by Voke to whip Attleboro, 84-50, for the widest victory margin of the season in league competition.

Against the Jewelers here Tuesday, Coach Luke Urban's club looked more like the team that trimmed East Providence, Voke and Attleboro in the early going, despite the illness and injuries which have hit the squad. The fine team play, high scoring and hustle were indications that the Toppers will be rough from here in.

Reagan Missed

Loss of Bruce Reagan, biggest player on the squad, at 6-4, has hurt Taunton materially. With Reagan, Taunton more than held its own against the rebounding Urbans the first time around, but Durfee will have a decided advantage tomorrow.

Lou Dovner, Taunton's big boy, will probably start at center, with Gene Fournier, a good scorer, and Pete Wayslow or Tom Lawson up front. In the backcourt will be Fred Boehner, who had a field day at Durfee's expense in the first meeting, and Capt. Larry Silvia.

Durfee reserves were sharp during their stints against Attleboro, and Coach Urban will make every effort to have Richie Correllas, Dick Duffy, Ray Longshaw, Don Klimka, Russ Gibson and Tommy Arruda in there again tomorrow night.

* * *

Scholastic Slants

Visiting scribes and radiomen at the Durfee-Attleboro game couldn't believe they were watching the team which was so soundly trounced by Voke last week. "It is unbelievable," they chorused . . . And when they heard that Voke had beaten Coyle by only two points, they were agreed "that basketball is certainly a crazy game."

* * *

Durfee and Taunton Jayvees will be battling for first place in the Bristol County Second Team League tomorrow night. The Herrings met their first defeat, after 13 wins, six in league competition, at the hands of New Bedford Jayvees. Durfee's only loss was to Taunton.

* * *

Shortage of manpower hurt Coyle's chances of upsetting Voke, according to Coach Jim Burns. Frank Clemmey was out with a foot injury, and Tom Moss of this city and Bill Gallagher are no longer with the squad. Jim was forced to start one of his reserve guards, Paul Coucci, at a forward post, and Bob Whittemore, a second-stringer, at center. Coyle bested Voke from the floor, 19 goals to 17, but lost at the free throw stripe, 15-9.

* * *

Ray Carvalho of this city caged 14 points in a losing cause as De La Salle bowed, 81-55, to Pawtucket West—the worst loss the Newport Crusaders have suffered in 20 years . . . Hope banded Rogers its first setback at Newport since 1952 by score of 49-45, and it locked the teams in a tie for first place with Cranston in the RI Class A Metropolitan Division . . . Colt moved within a game of pacesetting Barrington by tripping Cumberland, 76-62.

* * *

John Manteiga, ex-Durfee hoopster, accounted for nine points but was on the losing side as Bates dropped an 82-64 decision to Brandeis. Roger Morgan of Somerset, former Coyle luminary had 12 points for Brandeis.

* * *

Somerville's win streak was ended at 13 games when Malden registered the biggest upset of the season in Greater Boston hoop circles, 60-52. Somerville was minus Paul Howard, 6-5 center, who was hurt in practice. Howard is Somerville's ace rebounder and leading scorer . . . Salem Witches had their scoring caps on in belting Saugus, 90-33 . . . Concord checked Portsmouth's victory skein at 15 straight with a 79-41 win at Concord, N.H.

* * *

Newest qualifiers for Tech Tourney, besides Voke, are Wareham, South Boston and Quincy.

* * *

Joe Camacho, former New Bedford High basketball and baseball star, made his first appearance as a referee at the Boys Club in the Durfee-Attleboro prelim as partner to Charley Curtis of this city. Active in minor league baseball the past several years, Joe says he may give up the sport to go to college.

* * *

Hitting on 28 of 32 shots, Richie Whelan tallied 56 points — more than the combined opposition — as St. Clement's romped to a 93-55 victory over St. Patrick's at Somerville. Richie has scored 101 points in his last two Catholic Suburban games.

* * *

Williston Academy of Easthampton, undefeated in eight swimming meets this year, today claimed national schoolboy records in the 300-yard medley and 400-yard freestyle relay events. Williston's Harlow Ide, Curt Wright and Carl Wooley teamed for a time of three minutes flat in the 300-yard medley yesterday, bettering the record of 3:03.7 set by Black Fox Military Institute of Los Angeles, Feb. 15, 1951. Ide and Wooley also teamed with Foster DeJesus and Davis Tuggle for a time of 3:34.2 in the 400-yard freestyle relay. The record is 3:39.6 set by Blair Academy of Blairstown, N.J., in 1937. The records were set as Williston defeated Springfield Technical High School at the Boys Club 20-yard pool.

* * *

School hoop results yesterday: Newton 75, Cambridge Latin 70; Worcester Academy 76, Huntington 40; Wentworth 60, Exeter 49; Cushing 45, Lawrence Academy 39; Middlesex 71, Brooks 43; St. Mark's 45, Milton Academy 42; St. Sebastian's 48, Browne Nichols 39; Andover 60, Tilton 56; Noble Greenough 77, Rivers 74; Thayer 63, Christian 39; Dummer 61, Rockport 47; New Hampton 73, Kimball Union 56; Gunnery 68, Hotchkiss 52; Suffield 68, Kingswood 48; Hebron 62, Bowdoin Frosh 55; Taft 68, Westminster 37; Pomfret 57, Bartlett 48.

* * *

Capt. Tom Gastall, ex-Durfee, hooped 10 points last night to help Boston University to a 67-65 win over Tufts. Kevin Thomas, BU center, scored 19 points and sank the winning basket that climaxed an uphill fight.

Basketball Tonight At Boys Club Gym

Boys Club and Radars meet tonight at 8:30 in a basketball game at the Boys Club gym.

Member of the Y Community League, Radars dropped a previous game with Fall River's representatives in the Rhode Island - Southeastern Massachusetts Boys Club League.

Schedule 2-11-55

Tonight

BASKETBALL

Bristol County League

Taunton at Durfee, 8.

Narry League

Somerset at Prevost, 8.
Dighton at Case.
Aggies at Diman.
Dartmouth at Holy Family.

College

Brown vs. Princeton, 8:30; Brown Freshmen vs Dean Academy, 6:45; Marvel Gymnasium, Providence.

* * *

HOCKEY

RI Interscholastic League
(Semi-Finals)

LaSalle vs. Mt. St. Charles, East Providence vs. Woonsocket; Auditorium, Providence, 7:30.

* * *

Tomorrow

BASKETBALL

Y Church League
(Junior High Division)

Somerset Congregational Christian vs. First Baptist, 1:45.
Swansea Union vs. Baptist Temple, 2:30.

(High School Division)

Congregational Christian vs. Methodist Larger Parish, 3:15.
St. Johns vs. Tiverton Central Baptist, 4:15.

Bristol County League

Attleboro at Coyle, 8.
New Bedford at Vocational.

College

Durfee Tech vs. Providence Bible Institute, Boys Club, 8.

Schedule 2-10-55

Tonight

BASKETBALL

CYO League
(Starting at 6:45)

St. Anthony of Deserts vs. Espirito Santos.
Our Lady of Angeles vs. St. Michaels.
Notr Dames vs. Holy Rosarys.

Y Two-State League

Fall River Juniors at Providence, 7.

Exhibition

Boys Club vs. Radars, Boys Club gym, 8:30.

* * *

Tomorrow

BASKETBALL

Bristol County League

Taunton at Durfee, 8.

Narry League

Somerset at Prevost, 8.
Dighton at Case.
Aggies at Diman.
Dartmouth at Holy Family.

Durfee, Somerset Basketball Teams Clinch Bids to Tech Tournament

By FRED R. DOLAN

Capt. Al Attar of Durfee equalled the individual one-game scoring record of 32 points in the Bristol County Basketball League last night as the Hilltoppers qualified for their 11th straight Tech Tourney bid by whipping Taunton, 59-37, at the Boys Club.

Attar Ties Record

In running his total in successive games this week to 63, the FR floor leader tied the all-time mark set first by Henry (Hank) Noga of Durfee in 1947, and matched this season by Colin Jackson of Vocational.

Attar started slowly, bagging only 10 points in the first half when Taunton kept the score down by keeping control of the ball. Al picked up six more in the third quarter, and finished with 16 in the last eight minutes.

His mates sacrificed themselves to help their captain break the record, but time ran out on the Hilltopper ace, who was one short of the mark with his 31 against Attleboro, Tuesday.

His 32 points last night increased Attar's lead to 59 over Jackson, the runnerup, who will get into action tonight when Voke plays New Bedford in a game that will decide second place in the Bristol County League race.

Seventh League Triumph

The intra-city rivals are tied with 5-2 records and tonight's loser will be eliminated from the race. New Bedford won in overtime in the first meeting, staged at the Crimson hardwood. Also on tonight's card is Attleboro at Coyle.

In downing Taunton for the second time, Durfee notched its seventh league win in eight starts to tighten its grip on first place. One more victory against New Bedford in Whaletown, Feb. 19, or Coyle at the Boys Club, Feb. 22, will assure the Urbans no worse than a tie for first place.

With the first half ending 18-18 as the result of Taunton possession tactics, no one in the gym had the faintest notion that Capt. Attar would come anywhere near the record 32, which he just missed earlier in the week.

Durfee Guards Score

Durfee shifted its attack at the start of the second half with Guards George Miller and Mike Drewniak throwing them up from outside for a change, and four hits from the outer reaches in the third quarter served to bring the Herrings out of their shell.

Miller set twice and added a driving layup for variety, John Hathaway swished a one-hander, and Drewniak found the mark from the top of the key just as the buzzer was sounding to give Durfee a commanding 35-26 bulge.

Attar broke a 20-20 deadlock at 2:30 with a rebound and it ignited a Durfee surge that produced nine more points before Pete Wayslow ended the Taunton drought. Miller scored twice during this spurt.

The fourth period was Capt. Al's. He started his 16-point scoring spree with two foul conversions that made it 37-26 and after baskets by Miller and Jim Caldeira, both from outside, Attar connected for four successive hoops, all on different kind of shots, to put the game out of reach of the Tauntonians, 49-27 with 3:45 left in the period.

Attar Equals Record

With the score, 50-27, the Herrings made their final bid, an eight-point flurry which featured two driving layups by reserve Harold Goldstein, to cut the deficit to 50-35.

In the last two minutes, Attar got three more baskets, tying the record with a jump shot on a pass from George Darmody. The latter had two free throws just before the final bell, and purposely missed the second, trying to give Attar an opportunity to break the record, but the ball was knocked out of Al's eager hands.

Knowing that his club had neither the height nor the ability to run with the league-leaders, Coach Bob Daly of Taunton instructed his charges to hold on to the ball and take only good shots, and the strategy paid off in the first half as the teams were deadlocked 8-8 and 18-all at the two stops.

Shoot for 47 Per Cent

The Taunton semi-freeze threw the Toppers' attack out of gear in the first half, when the winners hit only on eight of 23 tries, but the homesters collected 17 baskets in the second half to finish with 47 per cent against 33 per cent for the Herrings.

Durfee also had a decided margin in rebounding, 21-9 but Taunton was best at the foul line with 11 out of 16 to nine for 17 for the Fall Riverites.

It appeared that Durfee would pull away in the second chapter when hits by Caldeira and Drewniak and two free tosses by Miller got the winners out front 14-8 for the biggest spread up to that time, but Taunton came back with six points against two to get within two points at 16-14. Baskets by Wayslow and Gene Fournier in the last 35 seconds got Taunton all even, 18-18 at the intermission.

Durfee JVs Take Lead

Wayslow, a junior who has replaced Lou Dovner at center, sparked the visitors with 17 points. The only other player in double figures was Miller with 10.

Durfee Jayvees took over first place in the Second Team League by defeating Taunton, 52-42 in the prelim to square accounts for the lone defeat on the Toppers' record inflicted by the Herring Seconds. It was the seventh win for the new league-leaders. The summaries:

Durfee	G	F	Pts	Taunton	G	F	Pts
Caldeira,lf	2	0	4	Fournier,lf	1	2	4
Correllas,lf	1	0	2	Lawson,rf	1	2	4
Attar,rf	14	4	32	Goldstein,rf	2	0	4
Hathaway,c	2	1	5	Wayslow,c	5	7	17
Gibson,c	0	0	0	Silvia,lg	1	0	2
Miller,lg	4	2	10	Burden,lg	0	0	0
Arruda,lg	0	0	0	Boehner,rg	2	0	4
M.D'niak,rg	2	1	5	Karol,rg	1	0	2
Darmody,rg	0	1	1				
Totals	25	9	59	Totals	13	11	37

Referees—Dickens, Lee.

Durfee Jayvees	G	F	Pts	Taunton Jayvees	G	F	Pts
Elias,lf	1	4	6	Goldstein,lf	3	4	10
Ostroff,lf	0	0	0	Scully,lf	0	2	2
Bax'dale,rf	0	4	4	Bishop,lf	0	0	0
Gibson,rf	2	0	4	Laidlaw,rf	1	0	2
Ferreira,rf	1	0	2	Emmond,rf	0	0	0
Schwartz,c	1	6	8	Wayslow,c	5	3	13
McGrady,c	1	0	2	Burden,c	4	0	8
Klimka,lg	2	4	8	Doucette,lg	1	5	7
S D'niak,lg	0	0	0	Karol,rg	0	0	0
Arruda,rg	7	4	18				
Litos,rg	0	0	0				
Totals	15	22	52	Totals	14	14	42

Referees—Burns, Hathaway.

Bristol County League

Result Last Night

Durfee 59, Taunton 37.

Standing of the Teams

	Won	Lost	Pct.
Durfee	7	1	.875
New Bedford	5	2	.714
Vocational	5	2	.714
Attleboro	4	3	.571
Taunton	1	7	.125
Coyle	0	7	.000

* * *

Second Team League

Result Last Night

Durfee Jayvees 52, Taunton 42.

Standing of the Teams

	Won	Lost	Pct.
Durfee	7	1	.875
Taunton	6	2	.750
New Bedford	4	3	.571
Vocational	3	4	.429
Attleboro	2	5	.286
Coyle	0	7	.000

Games Scheduled

Tonight—New Bedford at Vocational, Attleboro at Coyle.

Friday — Vocational at Attleboro, Coyle at Taunton.

Narry League

Results Last Night

Somerset 59, Prevost 50.
Holy Family 52, Dartmouth 44.
Case 67, Dighton 48.
Diman 70, Aggies 52.

Standing of the Teams

	Won	Lost	Pct.
Somerset	12	2	.857
Holy Family	11	3	.786
Dighton	9	5	.643
Westport	9	5	.643
Prevost	8	5	.615
Case	6	8	.429
Dartmouth	4	9	.308
Diman	2	10	.167
Aggies	0	14	.000

Games Next Week

Tuesday—Diman at Somerset, Dartmouth at Dighton, Holy Family at Aggies, Prevost at Westport.

Friday—Somerset at Aggies, Dighton at Holy Family, Westport at Diman, Case at Prevost.

Radars Victorious in Return Game, 75-72

Radars of the Y Community League squared matters with the Boys Club quintet by taking a 75-72 decision in the return game.

Jim Corbett's Boys Club team had 19-10 and 23-17 leads at the first two stops, but could not hold off the Radars' second half surge as Len Pereira and Tom Silvia hit with regularity to finish with 31 and 22 points, respectively. Gerry Read topped the BC team with 20. The summary:

Radars	G	F	Pts	Boys Club	G	F	Pts
Pereira,lf	15	1	31	LeClair,lf	7	0	14
Amaral,rf	1	0	2	Franco,lf	5	1	11
H.Hask't,rf	0	0	0	Tavares,rf	5	0	10
Silvia,c	11	0	22	Read,c	7	6	20
Paul,lg	2	0	4	Kilroy,lg	0	0	0
T.Hask't,rg	1	0	2	Garrity,lg	3	0	6
Hlotelis,rg	6	2	14	Gray,lg	2	0	4
				Machado,rg	2	1	5
				Leboeuf,rg	1	0	2
Totals	36	3	75	Totals	32	8	72

Durfee Tech After Sixth Straight Basketball Win Here Tonight

By TOM McCLOSKEY

Durfee Tech goes after its sixth straight basketball win tonight when Providence-Barrington Bible College team visits the Boys Club.

Leading the Bible College attack will be 6-2 Rae Farley, who has scored 50 points in his last two games. Rae netted 32 against Tech in their first meeting, won by the Fall River team, 83-56.

With Farley at forward will be 6-2 Milt Preston, Bobby Barr 6-3 is the center, with 5-7 Don Furmen and six-foot Ed Norman, guards.

Angie Stavros and Phil Wetterland will be the Tech forwards, with Capt. Al Freeman at center. Bill Astle will team with Joe Kaczenski in the backcourt as the Durfee Street cagers seek their 12th win in 14 starts.

Capt. Freeman needs five points to pass the 300-point mark for the third straight season. In 13 games to date, the Tech floor leader has collected 93 field goals and 109 free throws for 295 points.

In his freshman season, Al tallied 377 and as a sophomore set a new school record of 431 points.

* * *

Conference Chatter

Tech hopes to strengthen its grip on first place in the Southern New England Coastal Conference, Monday, when Stonehill makes its annual visit to the Boys Club. Coached by Joe Cheney, Stonehill's Chieftains can replace the Engineers in top berth by winning their fourth league game in five starts. Stonehill dropped New Bedford Tech to third place by copping a 79-75 decision at Brockton.

* * *

New Bedford Tech notched its fourth conferenec win in six games by handing Gordon College an 88-74 setback at New Bedford.

* * *

Richard Botelho of Fall River saw action with Bridgewater Jayvees against Durfee Tech, and contributed four foul points . . . Bridgewater has lost Don Blanchon for the season. The stocky guard collapsed recently and has been advised by his physician to give up the hoop sport.

* * *

Dave Morey, former basketball ace at Bridgewater, refereed the game between his Alma Mater and Durfee Tech. Now a board official, Dave handled himself like a veteran.

* * *

Dick Julio continues to rack up scoring honors for New Bedford Tech. Against Stonehill Dick had 29 points to cop game honors. Walt Campbell and Ken Cavanagh collected 27 and 16 points, respectively, for Stonehill.

Schedule

Tonight

BASKETBALL

Bristol County League

Attleboro at Coyle, 8.
New Bedford at Vocational.

College

Durfee Tech vs. Providence Bible Institute, Boys Club, 8.

* * *

HOCKEY

RI Interscholastic League
(Quarter-Finals)

La Salle vs. Mt. St. Charles, East Providence vs. Woonsocket, Auditorium, Providence, 7:30.

* * *

Sunday

BASKETBALL

City League

Championship Playoffs
Nadeaus vs. Sherrys, Boys Club, 3:15.

Exhibition

Sayward Juniors vs. Doyle A.C. Juniors, Boys Club, 2.

* * *

HOCKEY

American League

Providence vs. Pittsburgh, Auditorium, Providence, 8:15.

* * *

BOWLING

Infantile Paralysis Fund

City Council vs. School Committee, Pleasant alleys, 3.

* * *

SOCCER

Intermediate League

Espirito Santos vs. Simpsons, Lafayette, 1:30.

Fox Point Rams vs. Fall River Boys Club, Vets Field, Providence, 1:30.

Junior League

Fox Point Rangers vs. Portuguese Americans of Attleboro, Vets Field, Providence, 2:45.

* * *

Monday

BASKETBALL

SNE Coastal Conference

Durfee Tech vs. Stonehill, Boys Club, 8.

CYO League
(Starting at 6:45)

St. Anthony of Desert vs. St. Louis.
St. Annes vs. St. Michaels.
Holy Rosarys vs. St. Williams.

Y Community League

Chaces vs. Radars, 7.
Shores vs. Skippers, 8.
Trotters vs. Pistons, 9.

* * *

BOXING

Bobby Bolton vs. Curtis Moore, Willie Wilson vs. Bert Whitehurst, Billy Andy vs. Toby Silva, eight-round features; other bouts: Arcadia, Providence, 8:30.

Bill List Heads Durfee Boosters Club Drive

BILL LIST

Bill List, vice president of the Boys Club board of directors, has been appointed chairman of the Durfee Boosters Club drive to raise $7000 to renovate the Boys Club gymnasium.

In announcing the appointment, Boosters President Bill Canning said that List will meet shortly with directors of the Boosters Club to further plans for the campaign. Canning said no monies will be taken from the Boosters' treasury for the improvements.

Improved Gym Needed

Organized to help foster Durfee High athletics, Boosters feel that the No. 1 need in sports at the moment is an improved gym for Durfee basketball games, and their aim is to enlarge the Boys Club court to near regulation size.

"We still hear a lot of talk about providing the high school with a new gym, and we hope that some day it will get past the talking stage, but right now we're going to do something with what we have," declared Canning.

"Boosters feel that with a better court Durfee will be able to schedule former foes who are not now willing to play at the Boys Club," Bill added.

Plans Already Drawn

Director Tom Welch of the Boys Club already has plans drawn for the project which would change the entrance to the gym from its present location to the far west end to make possible lengthening of the floor by 16 or 18 feet.

Also included in the plans are the installation of glass backboards.

Boys Club officials hope some day to replace the outmoded bleachers with roll-back stands.

Since the Anawan Street parking lot was extended, basketball fans have been able to use the exit off the gym which leads directly to the parking area. An entrance from the Anawan Street side of the club is also under consideration.

Soccer Sunday At Lafayette

Officials of the Fall River District Junior and Intermediate Soccer League have scheduled three games tomorrow, one at Lafayette Park.

First-half Intermediate champion Espirito Santos, who have won their first two games in the second-half, take on Simpsons in the Lafayette Park encounter.

At Vets Field, Providence the Fox Point Rams play Fall River Boys Club, in another Intermediate contest. Both are scheduled for 1:30 P.M.

Undefeated Fox Point Rangers, first-half Junior League champs, meet Portuguese-Americans of Attleboro in the second game at Providence.

The Fall River club will remain in the Junior League and will resume play on Feb. 20 against Portuguese-Americans at Attleboro.

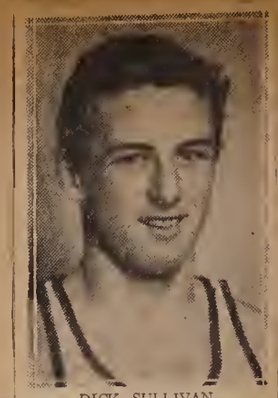

DICK SULLIVAN

Basketball Game Tomorrow To Help Injured Player

Ramblers and Davisville Seabees basketball teams meet tomorrow night at the Boys Club in a game to raise money for Dick Sullivan, who injured an ankle in a City Basketball League game four weeks ago.

Ramblers' roster includes most of the top basketball talent in the city — Andy Farrissey, Skip Karam, Russ Booth, Bernie McDonald, Win Anderson, Fred Kozak, Alan Freeman, Tony Carreiro and Jackie McCann.

All but Freeman, captain of the Durfee Tech team are active in the City League this season.

In the prelim, slated at 7 o'clock members of the Durfee High Jayvee squad will tangle, the Freshman-Sophomore group meeting the Junior-Senior combination.

Boys Club, Rams In 0-0 Draw

Boys Club joined idle Espirito Santos in first place in the Intermediate Soccer League yesterday by playing a scoreless tie with Fox Point Rams at Vets Field, Providence.

The Espirito Santos - Simpsons game was postponed because of illnesses on the Simpson squad.

In the only other game, Fox Point Rangers downed Portuguese Americans of Attleboro, 6-0 in a Junior League tilt at Providence.

Tecumsehs Win Another In Boys Club Loop

Tecumsehs remained unbeaten in the Junior Boys Club Basketball League by defeating Narragansetts 30-24, and Mohawks posted a 40-20 win over Iriquois.

Ron Dube hooped 14 points and was outstanding defensively in Tecumsehs' victory. Al Cabral paced the losers with a game-high 16.

Gil Dailey eaged 22 points in leading the Mohawks to their win. John Mello was high for the losers with 10. The summaries:

Tecumsehs	G	F	Pts	Narragansetts	G	F	Pts
Dube,lf	7	0	14	Callahan,lf	1	2	4
Arruda,rf	0	0	0	Chasse,rf	0	0	0
Andosia,c	3	0	6	Hacking,c	2	0	4
Pelletier,lg	2	1	5	Cabral,lg	8	0	16
Karnas,rg	2	1	5	Cardoza,rg	0	0	0
Totals	14	2	30	Totals	11	2	24

Mohawks	G	F	Pts	Iriquois	G	F	Pts
Gracia,lf	6	0	12	Franco,lf	0	0	0
Costa,rf	2	0	4	Levesque,rf	3	0	6
Dailey,c	10	2	22	Mello,c	5	0	10
Lynn,lg	1	0	2	Serra,lg	1	0	2
Travas's,rg	0	0	0	Sousa,rg	1	0	2
Totals	19	2	40	Totals	10	0	20

Boys Week Is March 21-27

Members of the Junior Boys Club here are preparing for National Boys Club Week to be observed from March 21 to 27.

All members interested in the various activities should contact the following:

Bowling, Raymond Audet; swimming, Alfred Correia and Wilfred Makin; track and basketball, Joseph Costa Jr.

Throw dart and billiards, Normand Renaud and William Platt; checkers and table tennis, Joseph Costa Sr., rifleman and indoor horseshoes, Arthur Bertrand.

Winners of the events will receive prizes at the conclusion of Boys Club Week activities.

McCarthy High Scorer in Bowling at Boys Club

Fred McCarthy of the Boys Club League, with a total of 388, won the William P. Grant Cup which goes annually to the high scorer in the Infantile Paralysis Fund bowling program at the Boys Club alleys.

Ed Tobol of Polish Wilcox, won the cup in 1953 and '54 and could have retired the trophy by winning this year. First winner of the cup was Bill Spence, in 1952.

Ray Dussault was runnerup to McCarthy with 379, Charley Ramsey Sr. hit 376, Walt Kuzla 361, Elmer Boothroyd 357 and Walt Wilkinson 347.

High single was 146, by Walt Aubry, who was followed by Erwin Melhorn 144, Art Goodwin 142, Harold Morrissette 142 and Frank Machado 136.

High among the women was Dorothy Vieira, with 329. Edna Travis scored 313, Betty Neilan 295, Lucy Pelletier 284 and Ruth Swinburn 277.

Tied for high single with 122s, were Mae Simoes and Doris Hart. Gladys O'Donnell registered 108, Joan Tereeira and Margaret Ouellette, 106 each.

Leagues competing the first Sunday were Boys Club House, Tuesday Nite Girls, Mixed, Boys Club Merchants, Central Church, First P. M. Church.

Second Sunday leagues were Firestones 22-B, Police Wilcox A. C., Jewel, Ball Game, Sacred Heart Discussion Club and Coca Cola.

In making its final report, the Boys Club committee expressed thanks to all who helped make the annual program a success, including the leagues donating prizes and Bertha Chouinard, Manfred Gamson, Al Friedlander, Al Taylor and the McCarthy Family, who also donated prizes.

Distribution of prizes will start tonight at the Boys Club alleys.

Referees Call 49 Fouls in Opener of Title Series

—Herald News Photo

CLEARING BOARD: Tommy Silvia of Sherrys goes high to clear rebound from Skip Ferreira of Nadeaus in City League title playoff.

By TOM McCLOSKEY

Sherrys got the jump in the City Basketball League championship series yesterday by defeating Nadeaus, 78-68, in a foul-filled contest at the Boys Club.

Forty-nine infractions were called, 25 against Nadeaus. Each team lost two players via the foul route, and five others finished the game with four personals.

Paced by Skip Karam's 25 points, the Sherrys went out front for the first time after eight minutes of the second quarter, and never relinquished the lead thereafter.

Nadeaus ranup a quick 14-3 lead in the opening minutes but a steady climb by the Sherrys narrowed the margin to five points, 25-20, at the first stop.

After seven minutes had elasped in the second period, Sherrys were within one point, 31-30, but George Lelievre then converted two free throws.

Sherrys Ahead at Half

Tommy Silvia tapped in a rebound, and gave Sherrys the lead with a jump shot at 2:45.

Silvia, Tony Carreiro, Hank Noga and Karam then collaborated to make it 41-35 for Sherrys at intermission.

Win Anderson and Skip Ferreira, big guns for the Nadeaus in the first period with 24 points between them, were limited to four foul shots in the second quarter as the entire Nadeau team went scoreless from the floor, but netted 10 free throws.

Bernie McDonald put Nadeaus within four points, 45-41, with three one-handers, but Nadeaus suffered a setback when Anderson went out on fouls with five minutes to go in the third period. Sherrys built up their spread to 63-51 at the stop.

With nine minutes to go in the fourth period, Carreiro drew his fifth personal foul. Noga joined him four minutes later, but Sherrys then had a comfortable 74-63 lead.

Freeze Ball

Nadeaus whittled the bulge to 75-67, but Tom Perry also fouled out with 1:30 remaining, and Sherrys, mainly through the efforts of Karam and McDonald, successfully froze the ball the remaining time.

Noga and McDonald followed Karam in the Sherrys' scoring parade with 12 points each, while Carreiro was gathering 10.

—Herald News Photo

UP AND IN: Hank Noga, player-manager of Sherrys, drives past John Johnston, left, and Skip Ferreira of Nadeaus for a basket yesterday at the Boys Club.

Ferreira paced Nadeaus with 19 points, McDonald had 18 and Lelievre and Anderson 13 each.

Sayward Juniors bested Doyle A. C. Juniors, 49-43, in the prelim. Bob Gardula and Stan Kupiec collected 12 and 11 points, respectively, for the winners. The summaries:

Sherrys	G	F	Pts	Nadeaus	G	F	Pts
Noga,lf	3	6	12	Anderson,lf	5	3	13
Williamson,lf	0	0	0	Ferreira,rf	6	7	19
Carreiro,rf	4	2	10	Lelievre,c	5	3	13
Silvia,rf	7	1	15	Johnston,c	1	3	5
Beaulieu,c	1	4	6	Perry,lg	0	0	0
Karam,lg	8	9	25	Connell,lg	0	0	0
W.M'D'ld,rg	6	0	12	B.M'D'ld,rg	6	6	18
Totals	29	20	78	Totals	23	22	68

Referees—Sullivan, Brenner.

* * *

Sayward Juniors	G	F	Pts	Doyle A.C.	G	F	Pts
Gardula,lf	5	2	12	Willis,lf	4	2	10
Collins,lf	0	0	0	Donnelly,rf	3	2	8
Kupiec,rf	2	7	11	Lambert,rf	0	0	0
Ferreira,rf	2	3	7	Riley,c	5	0	10
McDonald,c	1	4	6	Borsara,lg	4	2	10
Carey,lg	3	0	6	Beriuti,lg	0	0	0
Gagnon,lg	0	1	1	Twohey,rg	2	1	5
Ferrance,rg	0	3	3	Burns,rg	0	0	0
Thibout't,rg	1	1	3				
Totals	14	21	49	Totals	18	7	43

ON WAY TO SCORE: Win Anderson of Nadeaus dribbles past Skip Karam of Sherrys to score in opening game of City Basketball League championship series, won by Sherrys, 78-68. Tony Carreiro, (left) and Willie McDonald of Sherrys move in on play. —Herald News Photo

Ninth Grade Basketball to Open Tomorrow at 3:15

By BILL CRIPPS

Ninth Grade Basketball Tournament will mark its 14th anniversary with a three-day observance, starting at 3:15 tomorrow afternoon, and continuing March 2 and 4 at the Boys Club.

Morton and Diman clash in the opening game, at 3:15, with Durfee and Lord taking the floor in the nightcap at 4:15.

Coach John J. Harington's Hilltoppers, who finished first for the eighth time last season, have never been lower than second.

Morton, piloted by Ed Haracz, has copped four titles and tied for a fifth, and Lord, with Nick Olivier at the helm, has taken one crown and tied for another.

Diman, directed by Fred Demetrius, who retained the reins though transferring to Morton, has yet to win a tourney title.

Coach Harrington appraises this year's Durfee Freshman edition as "much weaker than most have been, with the losses of Ken Elias and Doug Baxendale to the Durfee Jayvees hurting considerably."

Jack Driscoll, center, and Durfee Freshman League high scorer, will be the boy to watch. Forward Wayne Samson is a workhorse. Guard Jim Rosa is fast and his running mate, Ted Lyons, is small but an excellent shooter.

Coach Haracz has a much taller team than usual this season "but it has to work hard to match the speed of last season's Morton club." Capt. John Harty is center on the team which is comprised of Pistons, Ninth Grade intramural champions, who had a 6-0 record.

Jackie Quinn will be Lord's big "man," provided an injured knee doesn't bench him. Coach Olivier's club will again bank on speed to offset lack of height. Team rosters:

Durfee—Samson, Manny Souza, Driscoll, Lyons, Rosa, Dick Pacheco, Tom Flynn, Paul Hickey, Jack Sheahan, Bill Barresi.

Morton—Harty, Campion, Bill Manning, Bill David, Frank Santos, Howard Galitsky, Ed Lchane, Jim Tavares, Dawson Getchell, Bob Marum, Fred Stetkiewiez, Judson Carlberg, Barry Ross, Les Bernstein, Ron Cornell.

Lord — Mike Drzal, Quinn, Richie Laliberte, Len Nicolay, Al Pacheco, Bob McMahon, Marty Duffy, Joe Morais, Bob Mullen, Frank DeNardo, Jack Silvia, Ed Kaminski, Fred Steininger, Jack Mello.

Diman—Frank Miranda, Ron Pereira, Don Bedard, Joe Costa, Dan Casper, Roger Coulombe, Ray Lord, Ray Pelland, Frank Santos, Joe Lopes.

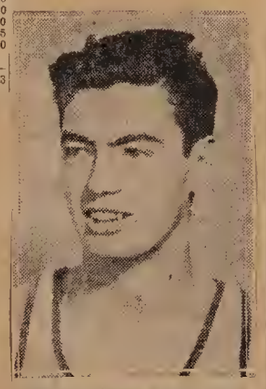

PLAY TONIGHT: Andy Farrissey, top, and Skip Karam will be in action with the Ramblers against Davisville (RI) Seabees at the Boys Club in a benefit basketball game tonight at 8 o'clock for Dick Sullivan, ex-Durfee star, injured in a City League game.

Tech Basketballers Hope to Stop Stonehill Win Streak Tonight

Durfee Tech basketball team will be trying to end a Stonehill streak of wins that goes back five year when the teams meet tonight in a Southern New England Coastal Conference game at the Boys Club at 8 o'clock.

The Fall River team leads the conference with four wins in five starts and Stonehill is second with a 3-1 record. Tech's lone defeat was by Stonehill.

Tech's Engineers haven't defeated Stonehill since 1950, the year before Joe Cheney, present Stonehill coach, took over the reins. Cheney succeeded George Sullivan, former Notre Dame football star, who enlisted in the Navy in 1951.

Stonehill has seven consecutive victories over Tech and the Engineers feel that it's time for a change.

Tech now owns a six-game winning streak and the team record for the season is 12 wins and two losses. Stonehill is 8-8 for the season.

Big boys for Stonehill are Capt. Ed Kavanaugh, six-foot-five center, and Forwards Ronnie Dunn and Larry May, both 6-4. Don Edmundston and Don O'Donnell the team's "little fellows," both 6-1 will fill the guard spots.

Coach Jack Greenhalgh of Tech will use Angie Stavros and Phil Wetterland, forwards; Capt. Al Freeman, center, and Bill Astle and Joe Kaczenski, guards.

The Jayvee teams will open the program at 7 o'clock.

Engineers Pile Up 90, Sixth Straight Win

Durfee Tech registered its season's high total Saturday in notching its sixth straight basketball win, a 90-64 decision over Providence-Barrington Bible College team at the Boys Club.

With four men in double figures, Tech's Engineers took an early lead, and were never headed in scoring their 12th win in 14 starts.

Tech opened up a quick 13-3 margin and increased the spread to 38-25 at the half.

Engineers increased their total to 50 in the second half before Capt. Rac Farley ended the Bible College drought with a side jump.

The Fall Riverites continued to roll and, after 11 minutes had elapsed, Coach Jack Greenhalgh cleared his bench with the score 70-45.

Stavros High With 26

The victory was a fine team effort, every starter contributing to the cause. Stavros led with 26 points and Bill Astle took runnerup honors with 22. Astle drove well, and Phil Wetterland hit on jump shots from just outside the bucket.

Capt. Al Freeman, in addition to getting his share of points, cleared the boards in grand fashion while Joe Kaczenski set up mates on many occasions.

Joining Stavros and Astle in double digits were Freeman, with 20 points, and Wetterland, 14.

Farley paced the visitors' attack with 21 points, while Bill Barr was chipping in 18.

Durfee Tech Jayvees took advantage of a strong fourth period and came from behind to defeat the Draft Constants, a group of Tech students, 34-30, in the prelim. Marcel Joseph led the winners attack with 13 points, and Walt Spiewak added 11.

Nasri Salomon and Norm Audet combined for 23 for the losers. The summaries:

Durfee Tech	G	F	Pts	Bible College	G	F	Pts
Stavros,lf	11	4	26	Barr,lf	7	4	18
Hornby,lf	0	0	0	Holt,lf	0	0	0
Wet'rland,rf	7	0	14	Preston,rf	4	0	8
R.T.Ol'ra,rf	0	0	0	Clauson,rf	0	0	0
Freeman,c	8	4	20	Farley,c	7	7	21
Audet,c	1	0	2	Small,c	0	0	0
K'czenski,lg	2	0	4	Norman,lg	1	2	4
R.Oliv'ra,lg	0	2	2	Goyer,lg	4	2	10
Astle,rg	10	2	22	Furman,rg	1	1	3
White,rg	0	0	0				
Totals	39	12	90	Totals	24	16	64

Referees—Carlglia, Peterson.

* * *

Tech Jayvees	G	F	Pts	Draft Constants	G	F	Pts
Spiewak,lf	5	1	11	Salomon,lf	4	4	12
Melanson,rf	0	0	0	Jones,rf	1	0	2
Roy,rf	0	1	1	Fairhurst,rf	1	0	2
Nowak,c	2	5	9	Audet,c	5	1	11
Joseph,lg	6	1	13	Sullivan,lg	0	0	0
Gendreau,rg	0	1	1	Rich'dson,rg	1	1	3
Totals	13	8	34	Totals	12	6	30

Referee—Curtis.

Schedule

Tonight

BASKETBALL

Narry League

Diman at Somerset, 8.
Prevost at Westport.
Dartmouth at Dighton.
Aggies at Holy Family.

Non-League

Fairhaven at Coyle, 8.
North Attleboro at Voke.
Brockton at Attleboro.
Weymouth at Taunton.

CYO League

(Starting at 6:45)

St. Anthony of Padua vs. Our Lady Health.
St. Elizabeths vs. Sacred Hearts.
Blessed Sacraments vs. St. Louis.

Dick Sullivan Benefit

(At Boys Club)

Durfee Seniors - Juniors vs. Sophomore- Freshmen, 7.
Ramblers vs. Davisville Seabees, 8.

* * *

BOXING

Regional Golden Gloves tournament, New Bedford Theater, 8.

* * *

Tomorrow

BASKETBALL

Ninth Grade Tourney

(At Boys Club)

Morton vs. Diman, 3:15.
Lord vs. Durfee, 4:15.

Non-League

Holy Family at New Bedford, 8.

CYO League

(Starting at 6:45)

Notre Dames vs. St. Anthony of Desert.
St. Patricks vs. Santo Christos.
St. Jeans vs. Espirito Santos.

RI DeMolay League

Pioneer Chapter of Fall River vs. Providence; Hope High gym, Providence, 8.

Y Little Association

Bulldogs vs. Tigers, 6.
Wildcats vs. Lions, 6:30.
Bears vs. Wolves, 7.
Foxes vs. Rams, 7:30.

Boys Club League

Fall River vs. Providence, Boys Club, 8.

Y Two-State League

Fall River vs. Attleboro, Y gym, 8.

Providence Boys Club Team in Game Here

Fall River meets Providence tomorrow night at 8 o'clock in a Rhode Island-Southeastern Massachusetts Boys Club Basketball League game at the Fall River gym.

Owning a 3-2 record in league play, Jim Corbett's Fall River forces will be striving to even matters for a 74-71 setback earlier in the season at Providence.

Win at New Bedford Will Give Durfee League Title

By FRED R. DOLAN

With another Tech Tourney bid assured, Durfee High basketballers will turn their efforts this week to clinching their fifth consecutive Bristol County League title.

Coach Luke Urban's hoop teams have finished on top six times since the league was reorganized in 1948. They had to share the crown with New Bedford in 1953 and Attleboro copped the laurels in 1950.

An eighth victory at New Bedford's expense, Saturday night in Whaletown, will give Durfee the honors, but a triumph for the Crimson may result in a second league deadlock in three seasons.

By defeating Durfee, Coach Stan Grabiec's club can tie for first place, but the odds will be in favor of the Urbans in final tilts when the Toppers play Coyle at the Boys Club while the Crimson is engaging Attleboro in the Jewelry City.

Win Under Pressure

Apparently recovered from the blow suffered with the loss of Dave Ritchie, now living in Cincinnati, the Grabiecs turned in one of their top performances under pressure in downing Voke on the Trade's court.

The Whalers had to win that one to stay in the race with Durfee and, although behind most of the way, refused to buckle and finished on top.

Confidence gained from the cherished triumph over its intra-city rival will make the Crimson tough for Durfee to beat a second time. The Fall Riverites just managed to squeeze out a 45-43 decision at the Boys Club.

New Bedford can join Durfee, Voke and Attleboro in Class A of Tech Tourney tomorrow night by taking the measure of Holy Family, Coach Ed Lowney's Parochials, who bowed by one point, 45-44, in the first game always gives NB High the stiffest kind of opposition, and tomorrow will be no exception because Holy Family also wants a Tech bid.

Durfee at Fairhaven

Before New Bedford, Durfee has an engagement at Fairhaven, Friday night—first visit for an Urban-coached team to the Blue court. The schools renewed relations this season after a 15-year break, which came before Luke Urban took over the coaching reins at the Rock Street school.

* * *

Scholastic Slants

Tommy Gastall, former Durfee athlete, led Boston University to 72-58 win over Boston College, with 17 points. Lou Shurtleff, ex-Fairhaven hoopster caged 12 points for the Eagles.

* * *

Fairhaven notched its seventh win in 13 starts, 64-56, over Barnstable as the Blue's big center, Manny Cabral, bagged 21 points to top both teams. Fairhaven's other two-digit men were Capt. Eddie Sylvia with 16, Bob Benoit 12 and Johnny Pina 10. Both teams got 22 field goals, but Fairhaven had a 20-12 margin at the foul line.

* * *

Capt. Al Attar of Durfee had his league lead trimmed to 41 by Colin Jackson of Voke, who caged 18 against New Bedford, Saturday. Al has 200 points, and Colin 159...Lee Baker is third with 134, and Joe McGuill of Coyle moved into a fourth-place tie with Dave Hutchinson of New Bedford, with 127...Jim Caldeira of Durfee, held to four points in the Taunton tilt, fell to eighth place with 107. Dick Gawlik of Attleboro is now sixth with 110, and Arnie Atkinson of Voke is seventh with 109.

* * *

Attar, who equalled the league record of 32 against Taunton, will have another opportunity to break it when Coyle comes to the Boys Club on Washington's Birthday. Both of the previous individual marks were made at the expense of the Warriors—Henry Noga in 1947, and Jackson this year.

* * *

The Durfee leader had his big chance to set a new mark in the Attleboro contest when he got 31 and played only a little better than three periods . . . The Taunton semi-freeze in the first two periods probably spoiled Al's bid. Once the Toppers began to penetrate Taunton's tight defense, Attar went to town, but he just didn't have enough time to turn the trick.

* * *

Coyle has shown good punch in its last two outings, losing to Voke, 49-47 after throwing a real scare into the Artisans, and bowing 58-52 to Attleboro. Coach Bill Mackintosh of the Trade remarked that "If Coyle shot all year like they did against us in the last period they certainly wouldn't have gone undefeated."

* * *

One of the key men in New Bedford's second win over Voke was Guard Bobby Fuller, who stole the show with a 14-point splurge in the second half that helped seal Trade's doom. A keen competitor, Bobby hit from both inside and out and his driving tactics raised havoc with the Artisans.

* * *

Frank Grillo, director of the Bay State tournament, had hoped to meet Mel Entin of Fairhaven on his visit to New Bedford, Saturday. "By mistake, we had Fairhaven in Class A last year when they should have been in Class B, and I wanted personally to apologize for the error," Grillo stated ... Fairhaven was ousted from the competition in the first round by Natick, 52-51.

* * *

Tony Correia of this city contributed two points as Coyle Frosh romped to their seventh victory in as many games, 62-34, over Taunton Freshmen.

* * *

Teams already qualified for Class A of Tech in addition to Durfee, Voke and Attleboro, are Dorchester, Memorial, Rindge Tech, Somerville, Quincy, Lynn English, Lynn Classical, and Lawrence Central . . . In Class B are South Boston, Roslindale, Winchester, Milton, Natick and Matignon . . . Lawrence Central has been crowned champion in the Catholic Conference, Winchester in Middlesex, Franklin in Midland, and Matignon in Catholic Suburban.

* * *

Pete Wayslow, who promises to be a big factor in Taunton hoop fortunes next season, accounted for 30 points at the Boys club here. The rugged junior got 17 for the varsity and 13 for the jayvees, playing but three quarters of the prelim ... In addition to Pete, Coach Bob Daly will have two other six-footers back next season in Gene Fournier, now a sophomore, and Harold Goldstein, a junior.

Eight technical fouls were called, five against North Attleboro, as Weymouth took a 62-59 decision in a wild and woolly affair at the North gym. Six players exited via the foul route as referees called 32 personal fouls against North, and 28 against Weymouth, which overcame a 10-point halftime deficit to eke out the verdict.

* * *

Four Bristol County League teams will be active tonight in non-league affairs. Voke is home to North Attleboro, Attleboro entertains Brockton, Fairhaven is at Coyle and Weymouth at Taunton . . . On Friday's card, in addition to Durfee at Fairhaven, are two league tussles, Voke at Attleboro and Coyle at Taunton.

* * *

Attleboro's 84-50 loss to Durfee was the worst defeat a Howard Tozier team has suffered in more than a decade. The closest to it was Coyle's 73-51 triumph over the Jewelers in 1951, which helped take the edge off a 75-35 pasting the Toziers handed the Warriors in the 1948-49 season.

* * *

Needham will defend its State hockey title against Walpole, Bay State League champ the past three years, Friday night in Boston Arena . . . A hockey tourney for New England Catholic high schools will be staged at Lewiston, Me., Feb. 26-27, under the auspices of St. Dominic's High School Alumni Association. Invitations have been accepted by Malden and Christopher Columbus of Boston.

Stonehill Beats Tech, Takes First Place

By TOM McCLOSKEY

Stonehill College took over sole possession of first place in the SNE Coastal Conference by handing Durfee Tech a 62-54 setback in a thrilling basketball contest at the Boys Club last night.

Enjoying complete control of the boards, the taller visitors built up an early lead and never relinquished it in registering their fourth league win in five starts. Stonehill had a 25-11 rebounding edge.

In Second-Place Tie

The loss dropped the Fall Riverites into a second-place tie with New Bedford Tech, both having 4-2 slates.

Down 41-27 after five minutes of the second half, the Engineers began to peck away at the Stonehill margin and drew to within two points, 51-49, before their attack petered out at the five-minute mark.

The Chieftains then went on a nine-point scoring spree without a return for an 11-point bulge.

Capt. Al Freeman whittled the deficit to 60-54 with 1:45 showing on the clock, but the visitors then went into a deep freeze.

Wetterland Shines

Shooting with uncanny accuracy the winners took an 18-6 lead with the game eight minutes old. With the score 29-17 two minutes from intermission, Phil Wetterland, playing his best game of the year, sank three successive jump shots, and Bill Astle drove for another Tech fielder, but Walt Campbell tapped in a rebound for a 31-24 Stonehill margin at the bell.

After Freeman hit from the corner to open the second half Don Edmunston, who hurt Tech all night with his deadly sets, connected twice; Ronnie Dunn scored from underneath and Dick Gallery added a pair of jump shots for a 41-27 margin, the largest of the night.

Engineers Rally

The Engineers rallied for 10 points without a return, and got back in the game, 41-37, with 14 minutes left to play.

Coach Joe Cheney's forces opened up again to up the spread to 47-37, and after Stonehill made it 51-41, Wetterland added two free throws, Astle hit on a long one hander, Wetterland scored from the corner and Stavros drove to narrow the gap to 51-49.

That was as close as Tech came however, as the winners then went on their nine-point parade for a comfortable 60-49 lead with two minutes to go.

Kavanaugh Stonehill Star

Kavanaugh led the winners with 14 points, and bore the brunt in the rebounding department. The 6-5 pivotman had 14 clearances to his credit. Edmundston followed him with 12 points, with all five hoops on outside sets, while Larry May gathered 10.

Wetterland paced all scorers with 18 points, while Stavros netted 14 and Freeman 13.

Stonehill Jayvees made the night complete by taking a hard-fought, 42-37 decision in the prelim. Chuck Lindburg led the winners with 10 points. Marcel Joseph caged 14 and Joe Callahan 10 for the losers. The summaries:

Stonehill	G	F	Pts	Durfee Tech	G	F	Pts
May,lf	5	0	10	Wet'rland,lf	8	2	18
Ennis,lf	1	0	2	Stavros,rf	6	2	14
Campbell,rf	4	1	9	Freeman,c	4	5	13
Dunn,rf	2	0	4	Astle,lg	4	1	9
Kavan'gh,c	5	4	14	Kaczenski,rg	0	0	0
Edm'ston,lg	5	2	12	White,rg	0	0	0
M'Donn'l,lg	1	2	4				
Gallery,rg	3	1	7				
Totals	26	10	62	Totals	22	10	54

Referees—Cariglia, Pansa.

Stonehill Jayvees	G	F	Pts	Tech Jayvees	G	F	Pts
Higgins,lf	1	0	2	Hart,lf	1	0	2
Lindburg,lf	4	3	10	Splewack,lf	0	1	1
O'Neill,rf	1	0	2	Gendreau,lf	0	0	0
Kenneally,c	2	0	4	Audet,rf	1	0	2
Hegarty,lg	2	0	4	Roy,rf	0	0	0
Hern,lg	3	1	7	Nowack,c	1	1	3
King,lg	1	0	2	Josephs,lg	6	2	14
Rafuse,rg	2	1	5	Ruest,lg	2	1	5
V'Berghe,rg	2	1	5	Callaghan,rg	5	0	10
Totals	18	6	42	Totals	16	5	37

Referee—Booth.

Boys Club Board Meets Friday

The annual meeting of the Board of Directors of the Boys Club will be held Friday night at 6:30 at the Quequechan Club.

Reports will be submitted by Treasurer William D. Keefe, Secretary Norman F. Mullen and Executive Director Thomas F. Walsh.

Several junior members will appear on a quiz program Sunday on a Providence television station at 3:15 P. M. A winner will be chosen to compete with seven other Boys Clubs in the Rhode Island and Southeastern Massachusetts area.

The six Fall River contestants for the Sunday show were selected by Club Librarian Joseph Costa Sr. and Orient Laplante.

Ramblers Top Century Mark In Dick Sullivan Benefit

Ramblers trimmed Davisville Seabees, 101-70 at the Boys Club, last night in a benefit game for Dick Sullivan, injured City League player.

Sullivan, who reports to Vero Beach, Fla., March 15 for Spring training with the Dodgers, was presented $50, proceeds of the game, to help him meet medical expenses. He suffered a chipped bone in his ankle several weeks ago.

With six men in double figures, the Fall Riverites used the game as a tuneup for the Plymouth tourney on Washington's Birthday.

The winners led throughout as Hank Noga topped all scorers with 18 points. Win Anderson had 15, Skip Karam 14, Bernie McDonald and Tony Carreiro 13 apiece, and Fred Kozak 12.

Durfee Whites topped Durfee Blues, 48-45 in the prelim as Gordon Andrew hooped 22 points. Dan Harrington chipped in 14 for the winners, while Tommy Arruda had 13 and Gerry Elias 11 for the losers. The teams were composed of members of the Durfee Jayvees squad. The summaries:

Ramblers	G	F	Pts	Davisville Seabees	G	F	Pts
Farrissey,lf	1	4	6	Jackson,lf	9	3	21
Anderson,lf	5	5	15	Malsbury,rf	1	3	5
Carreiro,rf	6	1	13	Garrison,rf	3	2	8
Kozak,rf	6	0	12	Froelich,c	1	6	8
Booth,c	1	0	4	Adolphson,lg	6	2	14
Noga,c	7	4	19	Minka,lg	3	1	7
M'Donald,lg	5	3	13	Gaudio,rg	3	1	7
McCann,lg	2	2	6				
Karam,rg	7	0	14				
Totals	41	19	101	Totals	26	18	70

Referees—Brenner, Peterson.

Durfee Whites	G	F	Pts	Durfee Reds	G	F	Pts
Andrew,lf	8	5	22	Baxendale,lf	3	0	6
Dion,rf	1	0	2	Elias,rf	5	1	11
Ferreira,rf	2	2	1	Schwartz,c	1	0	2
Har'ngton,c	4	6	14	Gibson,lg	3	0	6
Daly,lg	1	0	2	McDonald,lg	2	3	7
Urban,rg	1	0	2	Arruda,rg	6	1	13
Ostroff,rg	1	0	2				
Totals	18	14	48	Totals	20	5	45

Tech Plays Here Friday; Away Sunday, Monday

By TOM McCLOSKEY

Durfee Tech begins a busy weekend of basketball Friday night against Curry College of Boston in a SNE Coastal Conference tussle at the Boys Club.

The Engineers will be in New Haven on Sunday for a tussle with Quinnipiac, and in Philadelphia, Monday, for a clash with Philadelphia Textile.

Their title hopes dimmed by the second loss to Stonehill, Coach Jack Greenhalgh's cagers can take over second place in the Conference by beating Curry a second time.

FR Tied With NB

Currently tied with the Fall Riverites for the runnerup berth, New Bedford Tech doesn't swing into conference play again until Durfee Tech visits the Whaling City, Feb. 24. The loser in this tilt will be eliminated from contention.

Stonehill has three conference games remaining on its schedule, two with Curry, and one with Gordon. Only a major upset can prevent the Chieftains from registering their fourth league championship.

Curry will bring one of the league's top scorers here in big Ed Mortimer, who collected 29 points in the first meeting of the teams, won by Tech, 88-70. Coach Ed Farrelly is expected to start Dick Gusmini and Dick Rossi, forward; John Atwood, center, and Leo Walsh and Mortimer, guards.

Greenhalgh will go along with Phil Wetterland and Angie Stavros up front, Capt. Al Freeman in the pivot and Bill Astle and Joe Kaczenski in the back court.

* * *

Conference Chatter

Quinnipiac College handed the Albany (NY) College of Pharmacy an 82-62 setback at New Haven.

* * *

Neither Durfee Tech nor Stonehill was particularly sharp Monday night. Each took 74 shots, Stonehill connecting on 26 for a 35.1 percentage, while Tech was hitting on only 22 for a 29.7 mark.

* * *

Phil Wetterland really caught fire midway through the first half against Stonehill. The lanky Tech forward hit on five straight shots. His baskets came on three jumps, a one-hander from the corner, and the best effort of the game—a twisting underhand layup from under the balcony.

* * *

Both Stonehill and Tech were three for seven at the charity stripe in the first half, but the Chieftains converted seven of nine tries to Tech's seven for 12 in the second half.

* * *

In attendance at the Stonehill-Durfee Tech game were Fran Tripp, coach of New Bedford Tech, and Johnny Needs, Taunton Gazette sports editor.

* * *

Two former Durfee Tech athletes—Dick Ainsworth of Hartford, Conn., and Stan Sieczkowski—saw the Engineers beat Providence Bible College here. Ainsworth was accompanied by his wife. Sieczkowski was home on a weekend pass from Fort Dix, N. J.

Schedule

Tonight

BASKETBALL

Non-League

Holy Family at New Bedford, 8.

CYO League

(Starting at 6:45)

Notre Dames vs. St. Anthony of Descrt.

St. Patricks vs. Santo Christos.

St. Jeans vs. Espirito Santos.

RI DeMolay League

Pioneer Chapter of Fall River vs. Providence; Hope High gym, Providence, 8.

Y Little Association

Bulldogs vs. Tigers, 6.

Wildcats vs. Lions, 6:30.

Bears vs. Wolves, 7.

Foxes vs. Rams, 7:30.

Boys Club League

Fall River vs. Providence, Boys Club, 8.

Y Two-State League

Fall River vs. Attleboro, Y gym, 8.

College

Providence College vs. University of Rhode Island, 8:30; freshman game at 7; Mount Pleasant Gym, Providence.

* * *

WRESTLING

Brown vs. Springfield, 8:15; freshmen at 7; Marvel Gymnasium, Providence.

* * *

HOCKEY

American League

Providence vs. Buffalo, R. I. Auditorium, 8:15.

* * *

Tomorrow

BASKETBALL

Narry League

Prevost vs. Dartmouth, CYO Hall, 8.

Second Game of Playoff Series Listed Sunday

Sherrys will be seeking their second straight win over Nadeaus and the City Basketball League championship Sunday afternoon at the Boys Club at 3:15.

Gil Nadcau's forces will take the floor determined to even the title series and, at the same time, break a three-game losing streak.

Sherrys are riding the crest of a five-game winning skein that has carried from the last game of the second round through the third round and last Sunday's first playoff contest, won by Sherrys 78-68.

Sherrys will have Hank Noga and Tony Carreiro, forwards; Russ Beaulieu, center; Skip Karam and Willie McDonald, guards.

Nadeaus will counter with Win Anderson and Skip Ferreira up front; George Lelievre, center, and Bernie McDonald and Tommy Perry in the backcourt.

Teams for Sunday's preliminary, at 2 o'clock, have not been selected.

FR Boys Club Wins Fourth

Fall River solidified its hold on second place in the RI-Southeastern Massachusetts Boys Club Basketball League last night by defeating Providence, 91-68, in this city.

Paced by Gerry Read's 20 points, the winners had five men in double figures as they notched their fourth league win as against two setbacks.

Jim Corbett's club opened up a 26-14 first period lead, extended it to 42-28 at the half, and 66-44 at the third stop.

Following Read in the scoring parade were Jake Tavares 17, Hal Kilroy 15, John Machado 13 and Bob Garrity 10.

Wanskuck Club of Providence will visit this city Wednesday. Last night's summary:

Fall River	G	F	Pts	Providence	G	F	Pts
Tavares,lf	7	3	17	Crowley,lf	5	4	14
Leclair,rf	2	4	8	Oliveira,lf	0	0	0
Franco,rf	1	2	4	Alves,rf	1	6	8
Read,c	9	2	20	Santos,rf	2	0	4
Garrity,c	4	2	10	Connell,c	11	4	26
Kilroy,lg	7	1	15	D.Lopes,c	0	0	0
LeBoeuf,lg	0	0	0	H.Lopes,lg	2	4	8
Machado,rg	6	1	13	Egan,rg	0	0	0
Gray,rg	2	0	4	Maryatt,rg	3	2	8
Totals	38	15	91	Totals	24	20	68

Referees—Cariglia, Peterson.

Durfee Loses Hathaway For Next Two Tilts

Durfee will be minus the services of Center John Hathaway for the Fairhaven and New Bedford games this week.

Coach Luke Urban reported today that Hathaway will be out of action probably for 10 days on the advice of his physician. The lanky hoopster, who featured in a rebounding role, is confined to his home by a virus infection.

Either Richie Correllas or Russ Gibson will replace Hathaway at

JOHN HATHAWAY

Fairhaven, Friday, and at New Bedford, Saturday.

Capt. Al Attar will probably return to his former position at center, with Jim Caldeira in the other forward spot, and George Miller and Mike Drewniak in the backcourt.

Miller turned in his top performance against Taunton, breaking the Herrings' tight defense in the third quarter with a pair of set shots, and a driving layup.

* * *

Scholastic Slants

It looked like Spring at the Boys Club yesterday with four ex-Durfee athletes throwing a baseball around in readying themselves for the call to Spring training. The quartet comprised Joe Andrews, Frank Benevides, Dick Sullivan and Bob Mickool.

* * *

Sullivan has orders to report to the Dodgers' camp at Vero Beach, Fla., March 15, but the others are still awaiting word. Andrews, just returned from his first season of Winter ball in South America, finished up his workout by joining the Urban hoop squad where he played on defense against Attar.

* * *

Andrews last year was with Jacksonville, Fla., in the Class A Sally League, and Benevides played the second half of the season with Eau Claire, Wis., in the Class C Northern League... Sullivan was only recently discharged from the Army, and Mickool was signed to an Atlanta contract by the Milwaukee Braves for 1955 delivery.

* * *

Attleboro notched its 14th hoop victory last night, beating Brockton for the second time, 66-54 as the Toziermen came up with three double-digit men. Bruce Righy led the charge with 16, and Bowen Dieterle and Dick Gawlik each had 15. Tommy Pavao, ex-Durfee, was at guard for the losers.

* * *

Fairhaven, host to Durfee, Friday, defeated Coyle for the second time, 65-45 at Taunton despite the fact that Capt. Joe McGuill of this city took scoring honors for the game with 22 points for the Warriors. Bob Benoit and Manny Cabral each had 16, and Capt. Eddie Sylvia and Johnny Pina 12 apiece for the Blue.

* * *

Down 63-62 at the end of the third chapter, Voke rallied for 23 points while holding North Attleboro scoreless in the final eight minutes for the Trade's 13th win by an 85-63 tally. Bob Sylvia was the big gun for the Artisans with 20, and Arnie Atkinson and Colin Jackson each dunked 18.

* * *

Weymouth came from behind in the last four minutes, in chalking up a 57-53 decision over Taunton High at Moore Gym, Taunton. Pete Wayslow caged 22 for the Herrings.

* * *

Addition of Aaron Ostroff brings to nine the number of sophomores on the Durfee hoop squad. Others are Russ Gibson, Tommy Arruda, Brad Daly, Gerry Ferreira, Gordon Andrew, Topper Urban, Barry McDonald and Ronnie Bridge.

* * *

Other underclassmen on the Hilltoppers' roster include seven juniors. Capt. Al Attar, Jim Caldeira, Mike Drewniak, George Darmody, Dan Harrington, Gerry Schwartz and Pete Dion, and a pair of freshmen, Doug Baxendale and Gerry Elias.

* * *

Fred Boehner of Taunton High was runnerup last week in Taunton Boys Club House League scoring with 35 points. Tops was Bruce Reagan, ineligible for further play this season with the Herrings, who caged 36 points.

* * *

All four divisional champions qualify automatically for quarter-final berths in the RI schoolboy hoop tourney, but the eight second and third-place finishers will pair off in single-game eliminations for the other four spots.

* * *

Little Rhody's principals' committee on athletics had its first closed hearing in history this week when Coach Arthur Flori of Coventry appeared before the board for alleged "improper conduct" during a game with Cumberland at Valley Falls, Jan. 19. Also present was Jack Brady, one of the referees in the game, who is well known in this city as a former New England Baseball League umpire. Ray Locke, former principals' commissioner in Southeastern Massachusetts, and now principal at Barrington High, is chairman of the committee.

Schedule

Tonight

BASKETBALL

Narry League

Prevost vs. Dartmouth, CYO Hall, 8.

* * *

Tomorrow

BASKETBALL

Narry League

Case at Prevost, 8.

Somerset at Aggies.

Dighton at Holy Family.

Westport at Diman.

Bristol County League

Coyle at Taunton, 8.

Vocational at Attleboro.

Non-League

Durfee at Fairhaven, 8.

SNE Coastal Conference

Durfee Tech vs. Curry, Boys Club, 8.

* * *

HOCKEY

RI Interscholastic League

(Playoff Semi-Finals)

Burrillville vs. Mt. St. Charles, 7:30; Hope vs. Woonsocket, 9; Auditorium, Providence.

Prevention Rather Than Treatment Of Juvenile Delinquency Urged By Boys' Club Official

PROVIDENCE, (AP) — David W. Armstrong, executive secretary of the Boys' Clubs of America, scored what he called "cockeyed" ideas on juvenile delinquency by "people who don't know anything about it," in an address here.

Speaking at the annual meeting of the three Providence clubs, Armstrong assailed the view he said some psychiatrists hold, that churches, educational institutions and youth agencies are not able to cope with the problem. Too many persons, he declared, want to treat juvenile delinquency rather than prevent it.

Youths get into trouble sometimes in their search for "fun and championship," he said. "They are influenced by the wrong people. That's how delinquents are made. The prevention of delinquency is a by-product of the building of character.

"This is not a problem of teenagers, although we shouldn't neglect them. If we want to do something constructive, we've got to have a concentrated effort by churches, schools and parents, to train youth at the very start. We've got to keep after it, year after year."

—Herald News Photos

NINTH GRADE TOURNEY UNDERWAY: Lord nipped Durfee, 33-30 and Morton topped Diman, 51-41 in opening games in the annual Ninth Grade hoop tourney yesterday at the Boys Club. At top left, Frank Santos (25) of Morton reaches above Roger Coulombe of Diman for a rebound as Dick Campion (20) of Morton is ready to lend a hand. Upper right, Referee Nick Cariglia whistles for an out-of-bounds ball as Jackie Driscoll of Durfee watches the ball nestle in the lap of a Henry Lord cheerleader. Dick Laliberte of Lord has his arm hooked in Driscoll's. Lower left shows a scramble for a loose ball with Santos of Morton on the floor, and Frank Miranda (15) of Diman and a second Morton hoopster also battling for possession. Also in the picture are Coulombe of Diman, extreme left, and Ronnie Pereira. At lower right, Bob McMahon of Lord goes up for a shot while three Durfee Freshmen stand by. Left to right, they are Jack Sheahan, Jim Rosa and Bill Barresi. In inset, Morton cheerleaders give vent to their feelings after their team won.

Lord Rally Nips Durfee; Morton Downs Diman

By FRED R. DOLAN

Henry Lord basketballers made one of the greatest comebacks in Ninth Grade Tournament history yesterday in nipping Durfee Frosh, 33-30, in the opening round of play before 300 fans at the Boys Club.

Morton also came from behind to top a surprisingly strong Diman quintet, 51-41, in the curtain-raiser.

Overcame 22-5 Deficit

Play will resume March 2 when Morton and Lord clash at 3:15 and Durfee and Diman tangle in the second game.

Down, 22-5 at intermission, Nick Olivier's Maplewood boys roared back with such fury in the third period that they held Jay Harrington's Durfee lads scoreless while reducing the gap to five points, 22-17 at the third bell.

Johnny Driscoll gave the Hilltoppers their first points of the second half when he hit from close up 15 seconds after the final chapter got underway, but the determined Lords refused to be denied.

Pacheco Gives Lord Lead

With Guards Len Nicolay and tiny Alan Pacheco sparking the drive just as they did in the third quarter, the winners passed Durfee with two minutes left on Pacheco's second successive basket, following a steal by Mike Drzal, that made it 29-28.

Bill Barresi tied things up with a foul conversion with 1:30 to go, and 25 seconds later swished another for a 30-29 Durfee lead.

Bob McMahon put Lord out front again with a pop from underneath with 55 seconds showing on the clock, and after Durfee wasted chances, Drzal sank a rebound, following a missed Lord free throw, to clinch the decision for the spunky Oliviermen.

Held to Single Point

Lord was held to a single point in the first stanza, which saw Durfee take a 9-1 lead, and the winners' first basket didn't come until almost four minutes had elapsed in the second canto. It was Pacheco who broke the scoring drought.

Durfee hit repeatedly from outside against a Lord zone in the first half, but once the victors shifted to man to man they outclassed the Hilltoppers. Jack Sheahan and Ted Lyons were sharp for the losers in the first half.

Nicolay and Pacheco, a pair of hustlers, raised havoc with Durfee in the big third stanza with their interceptions and stealing tactics. Nicolay also ignited the Lords offensively with three hoops, two of them right at the start of the period.

The Morton-Diman tussle was a nip and tuck affair for three periods, but Ed Haraez' boys ran the Trade into the floor with a whirlwind finish to overcome a 35-34 deficit at the third stop.

Frank Santos, one of three Morton double-digit men, and strong defensively, got his side out front at the start of the fourth period and before Diman could check their surge, the North Enders had waltzed to a 41-35 bulge before the stanza was two minutes old.

Bill David, high for the winners with 15, got a pair of fielders in this splurge and he accounted for two more in the late going when Morton tucked the decision safely away.

Campion Gets Clincher

Dick Campion, who chipped in 14 points to the Morton cause hit on a jump at the 3:24 mark in the fourth quarter for a 43-37 spread and what proved to be the deciding points.

Diman, directed by a new coach, Fred Demetrius, had a couple of two-figure hoopsters in Don Bedard, who topped all scorers with 19, and Ronnie Pereira with 13. These boys kept the Voke team in contention over the first three quarters.

Pereira Goes On Spree

Bedard tallied seven points in the first quarter, and eight more in a spirited second period that found Morton in the van, 28-27, on a Santos steal and layup in the last 30 seconds. Campion put Morton ahead, 14-11 at the first stop when he found the rigging just before the buzzer.

Pereira went on a six-point scoring spree in the third stanza to give Diman a 35-34 lead at the horn. A hook shot by Ronnie got his team within one, 34-33, and a long set in the final 30 seconds gave the Trade the edge, but Santos changed that with his one-hander in the first 10 seconds of the fourth period, and Diman never led again. The summaries:

Lord	G	F	Pts	Durfee	G	F	Pts
McMahon,lf	2	2	6	Barresi,lf	2	4	8
Drzal,rf	3	2	8	Sousa,rf	0	0	0
Laliberty,c	1	2	4	Samson,rf	1	0	2
Pacheco,lg	3	0	6	Driscoll,c	3	1	7
Nicolay,rg	4	1	9	Sheahan,lg	3	2	8
Duffy,rg	0	0	0	Lyons,rg	2	1	5
				Rosa,rg	0	0	0
Totals	13	7	33	Totals	11	8	30

* * *

Morton	G	F	Pts	Diman	G	F	Pts
Lehane,lf	0	2	2	Casper,lf	0	0	0
Campion,rf	7	0	14	Coulombe,lf	1	1	3
Harty,c	1	0	2	Costa,rf	0	0	0
Carlberg,c	3	0	6	Ringuete,rf	0	0	0
Santos,lg	5	2	12	Bedard,c	6	7	19
David,rg	5	5	15	Pereira,lg	6	1	13
				Miranda,rg	3	0	6
Totals	21	9	51	Totals	16	9	41

Referees—Cariglia, Burns.

Schedule

Tonight

BASKETBALL

Bristol County League

Durfee at New Bedford, 8.

Exhibition

Ramblers vs. USS Haily, Boys Club, 8.

* * *

Sunday

SOCCER

City League Playoff

Nadeaus vs. Sherrys, Boys Club, 3:15.

Exhibition

Sayward Juniors vs. Lovits, Boys Club, 2.

College

Durfee Tech vs. Quinnipiac, New Haven, Conn., 4 P. M.

* * *

HOCKEY

American League

Providence vs. Springfield, Auditorium, Providence, 8:15.

College

Brown vs. Yale, 8:30; Brown Freshmen vs. Burrillville High School, 7; Auditorium, Providence.

* * *

BASKETBALL

Junior League

Aetnas vs. Fox Point Rangers, Father Kelly, 2.

Fall River vs. Portuguese Americans, Father Sullivan Field, Attleboro, 2.

Intermediate League

Espirito Santos vs. Fox Point Rams, Lafayette, 2.

Boys Club vs. Simpsons, Lower South, 1:30.

* * *

Monday

BASKETBALL

CYO League

Holy Rosarys vs. St. Anthony of Desert.

Notre Dames vs. St. Anthony of Padua.

St. Louis vs. Espirito Santos.

Boys Club House League

Rudders vs. Maple Leafs, 7.

Lakers vs. Hoboes, 8.

Knicks vs. Vultures, 9.

Y Community League

Radars vs. Trotters, 7.

Pistons vs. Shores, 8.

Skippers vs. Chaces, 9.

College

Durfee Tech at Philadelphia Tech, 8.

Scholastic

Fairhaven vs. Holy Family, NB High gym, 8.

2-18-55

Curry of Boston Plays Tech Here Tonight

By TOM McCLOSKEY

Durfee Tech basketballers, eager to get back on the victory trail after the defeat by Stonehill oppose SNE Coastal Conference foe Curry College of Boston at the Boys Club tonight.

Currently tied (4-2) with New Bedford Tech for the runnerup spot, the Engineers can take over the berth by defeating Curry a second time.

A loss to the fourth-place Bostonians, however, will drop the Fall Riverites to third place, only a half-game ahead of tonight's visitors.

With a victory over winless Gordon as its only conference success, Curry was bested by New Bedford Tech and dropped an 88-70 decision to Durfee Tech.

Coach Jack Fallely's Curry cagers proved in the last Tech tilt, that they cannot be taken too lightly.

Twice in the second half of that game, Curry narrowed 16-point Tech spreads to five points. Only a big scoring spree by the Engineers late in the game brought them the win.

Lacking height, the Fallelymen have a great abundance of speed and spirit. Although their attack is based around Guard Ed Mortimer, one of the league's top scorers, Curry also has other threats in Dick Rossi, Ed Walsh and John Atwood. These four accounted for all but one of Curry's 70 points in the first clash.

Fallely will start Mortimer and Walsh in the guard slots, Atwood at center, and Dick Gusmini will team with Rossi at forward.

Averaging 70 points a game, as against 65.3 for conference competition, Durfee Tech will go along with the same team that has accounted for 13 wins in 16 games.

Capt. Alan Freeman will be at the pivot spot; Phil Wetterland and Angie Stavros, forwards, and Joe Kaczenski and Bill Astle, guards.

* * *

2-18-55

Durfee Plays Road Games Tonight, Tomorrow

By FRED R. DOLAN

A tough weekend assignment faces Coach Luke Urban's Durfee basketball team.

The Bristol County League leaders play Fairhaven, tonight, and New Bedford, tomorrow, both away.

Having already clinched their 11th successive Tech Tourney bid, the Hilltoppers won't have too much at stake at Fairhaven, but they need to beat New Bedford to capture their fifth straight league title.

Home Clubs Improved

Durfee topped both at the Boys Club, but since then the Blue and Crimson teams have improved so much that Durfee will not wear the favorite's cloak in either contest.

After bowing, 67-50, to Durfee, Mel Entin's Fairhaven club romped to consecutive triumphs over Providence Country Day, Barnstable and Coyle. In downing the Taunton Parochials for the second time, Fairhaven fashioned a decisive triumph, leading all the way as four of the five starting players hit double figures.

Bob Benoit, six-footer, who did not see action against Durfee, hooped 16 against Coyle, and big Manny Cabral, moved into a varsity berth when Fairhaven lost Charley Gomes, showed to better advantage in also bagging 16 points. Overall, Fairhaven is 8-6.

New Bedford dropped two straight after losing Dave Ritchie, but then the Whalers found themselves and zoomed to victories over Coyle, Taunton, Voke and Holy Family, in that order, to become the fourth BC League team to qualify for Tech Tourney. Other qualifiers are Durfee, Voke and Attleboro.

New Bedford After Title

Boasting a season's mark of 12 wins against only three losses, Stan Grabiec's NB proteges are also interested in landing the BC title, or at least a share of the honors.

To do that, New Bedford must defeat Durfee tomorrow and Attleboro in the Jewelry City, Tuesday, Washington's Birthday. Howard Tozier's Attleboro crew came out on top, 64-53, in the Whaling City encounter so the Crimson will have to be at its best to finish on top.

Durfee can make sure of the crown by defeating New Bedford for the second time, but if they fall by the wayside, the Urbans will still have the chance for at least a tie by beating Coyle at the Boys Club on the holiday.

* * *

2-18-55

Schedule

Tonight

BASKETBALL

Narry League

Case at Prevost, 8.

Somerset at Aggies.

Dighton at Holy Family.

Westport at Diman.

Bristol County League

Coyle at Taunton, 8.

Vocational at Attleboro.

Non-League

Durfee at Fairhaven, 8.

SNE Coastal Conference

Durfee Tech vs. Curry, Boys Club, 8.

* * *

HOCKEY

RI Interscholastic League

(Playoff Semi-Finals)

Burrillville vs. Mt. St. Charles, 7:30; Hope vs. Woonsocket, 9; Auditorium, Providence.

* * *

Tomorrow

BASKETBALL

Y Church League

(Junior High Division)

Congregational Christian vs. Methodist Larger Parish, 1:45.

First Baptist vs. Baptist Temple, 2:30.

(High School Division)

Congregational Christian vs. First Congregational, 3:15.

Methodist Larger Parish vs. Central Baptist, 4:15.

Bristol County League

Durfee at New Bedford, 8.

Ramblers in Plymouth Tourney

Ramblers of this city will play the seventh game of the first round in the 23rd annual State Semi-Pro basketball tournament at Plymouth, Tuesday (Washington's Birthday).

The all-day elimination tourney starts at 11 A. M., with 15 games being played to determine the champion. The competition, sponsored by Plymouth Kiwanis Club, offers $400 in prizes, and proceeds go to the club's Underprivileged Children Fund.

Coached by Abe White, the Fall River squad comprises Andy Farrissey, Skip Karam, Fred Kozak, Russ Booth, Jack Brenner, Bernie McDonald, Tony Carreiro, Win Anderson and Jackie McCann. Ramblers will take on Winslows of Salem.

ABE WHITE

Other opening round pairings; Plymouth vs. Dennis Clippers, Barnstable Townies vs. Fairhaven Varsity Club, East Bridgewater vs. New Bedford House of Champions.

Also, Middleboro vs. St. Alphonsus of Roxbury, Bertocci Club of Brockton vs. South Hadley A. A., Lynn vs. Providence, and Boston Bruins A. A. vs. East Hartford.

House of Champions won the 1951 event, with Bertocci Club the runnerup.

* * *

Ramblers Play Sailors

Ramblers will tune up for their participation in the Plymouth tournament in a game with the USS Haily team tonight at the Boys Club at 8 o'clock.

City League Title Series To Be Resumed Sunday

Nadeaus will be striving to square the City Basketball League championship series tomorrow afternoon at 3:15 when they tangle with Sherrys at the Boys Club.

Sayward Juniors meet Lovits in the prelim, at 2 o'clock.

Winner of the opener last week. Sherrys can cop the league crown in their first season of competition by making it two straight.

Nadeaus are coached by Gil Nadeau, who plans to use Win Anderson and Skip Ferreira, forwards; George Lelievere, center, and Bernie McDonald, Tom Perry and Chick Connell at the guard posts.

Sherrys are expected to start Hank Noga and Tony Carreiro up front, Russ Beaulieu at center, and Skip Karam and Willie McDonald, guards.

Morley Renamed President Of Boys Club Here

Lewis R. Morley has been reelected president of the Fall River Boys Club, at the annual meeting of the organization's board of directors.

Other officers reelected are: Vice President, William List; Treasurer, William D. Keefe and Secretary, Norman Mullen.

The board of directors was also reelected along with the following new directors: William Medeiros, Myron S. Hillman, Thomas F. Tansey, Daniel F. Coughlin, Ray Morton, William R. Meyer and Edward Doolan.

Figures released at the annual meeting by Executive Director Thomas F. Welch showed that 720 boys joined the Junior Department in 1954 to swell the total enrollment to 1,391. The senior division lost 541 members but picked up 460 new members to have an enrollment of 1,635 for the year.

LEWIS R. MORLEY

Schedule

Tonight

BASKETBALL

CYO League

Holy Rosarys vs. St. Anthony of Desert.

Notre Dames vs. St. Anthony of Padua.

St. Louis vs. Espirito Santos.

Boys Club House League

Rudders vs. Maple Leafs, 7.

Lakers vs. Hoboes, 8.

Knicks vs. Vultures, 9.

Y Community League

Radars vs. Trotters, 7.

Pistons vs. Shores, 8.

Skippers vs. Chaces, 9.

College

Durfee Tech at Philadelphia Tech, 8.

Scholastic

Fairhaven vs. Holy Family, NB High gym, 8.

Y Two-State League

Fall River at North Attleboro, 7

* * *

BOXING

Tommy Tibbs vs. Stan Smith, Eddie Knowlton vs. Mickey Savage, Bob Hill vs. Bob Quinn, eight-round co-features; other bouts; Areadia, Providence, 8:30.

* * *

Tomorrow

BASKETBALL

Bristol County League

Durfee vs. Coyle, Boys Club 8.

New Bedford at Attleboro.

Vocational at Taunton.

Plymouth Tourney

FR Ramblers vs. Winslows, Salem. (Seventh game, first starting at 11 A. M.)

* * *

HOCKEY

American League

Providence vs. Hershey, Auditorium, Providence, 8:15.

* * *

BOXING

Regional Golden Gloves finals, New Bedford Theater, 8:15.

* * *

Wednesday

BASKETBALL

RI DeMolay League

Pioneer Chapter (FR) vs. Avan, Hope High Gym, Providence, 7.

Y Little Association

Foxes vs. Wolves, 6.

Bulldogs vs. Wildcats, 6:30.

Lions vs. Bears, 7.

Rams vs. Tigers, 7.30.

Boys Club League

Wanskuck at Fall River 8.

Y Two-State League

Fall River vs. Woonsocket, Y Gym, 8.

Durfee Team Loses to New Bedford; Coyle at Boys Club Tomorrow

By FRED R. DOLAN

For the second time in three seasons, Bristol County Basketball League may have co-champions.

As the teams await their final games tomorrow night, Durfee and New Bedford are deadlocked for the leadoff berth with 7-2 records. If successful against Coyle and Attleboro, respectively, they will share the crown for the second time. Both finished with 7-3 slates in the 1952-53 campaign.

First for Grabiec

Coach Stan Grabiec's Whalers racked up their fifth straight triumph, and 13th against three defeats overall, at Durfee's expense, 40-33, Saturday, to tie the Urbans for first place. It was only the third loss in 14 starts for the Fall Riverites.

It was Grabiec's first triumph over Durfee in his two-year reign at New Bedford, and the coveted victory should stand the Crimson in good stead when they face the sharpshooting Attleboro club in that city tomorrow. Durfee plays Coyle at the Boys Club.

Hutchinson Tremendous

Too much Dave Hutchinson and the Toppers' poorest shooting of the season coupled to bring about Durfee's downfall at New Bedford, which has proved to be the Urbans' jinx city this season. Only a short time ago, Vocational handed the FR club its first league loss at New Bedford.

Saturday's game was one of the tightest of the season, emphasis being on defense rather than on scoring, with the Grabiecs having a big edge in both departments.

Big Hutchinson used his extra height and weight to advantage in bottling up Capt. Al Attar of Durfee, but his activities didn't end there. The NB center took scoring honors with 21 points, three better than his Hilltopper rival, and rebounded proficiently for his top performance of the year.

Keeps Attar Outside

Hutch patroled the area under the NB defensive board with such authority that Attar, usually at his best from close range, was forced to shoot from outside.

Al did alright, too, despite the handicap, tallying seven fielders, but he received little or no help from his mates, who were thoroughly checked by the bristling defense thrown up by the Whalers.

For the first time this season, Attar saw one shot after another blocked by the taller and heftier Hutchinson, and while the fighting Durfee captain never stopped trying, the rugged battling took its toll. His second game in as many nights tired him long before the final bell.

Dave Doesn't Miss

Hutchinson outscored Attar, 9-6, in the first half, but Al accounted for six of Durfee's eight points in the third stanza, and got six more in the final eight minutes, his two free throws producing Durfee's last two points, 1:05 from the end.

While matching Attar's output in the second half, Hutch was just about leter perfect, hitting on five for five, and grabbing a majority of the rebounds.

Durfee had a 7-4 lead at the end of the first period but trailed 17-15 and 25-23 at the next two stops after holding leads in both the second and third chapters.

Durfee Leads, 11-6

In the second stanza, the Urbans moved out to an 11-6 spread as Jim Caldeira converted two free throws and Attar sank a one-hander, but the Whalers roared back for none points without a return for a 15-11 edge.

George Miller, second to Attar with seven points, swished a one-hander with three minutes left, and at the one-minute mark, Attar dropped in a rebound for a 15-15 tie, but just before the bell, Big Hutch tapped in a rebound.

Attar got Durfee in the van, 19-17, with two charity tosses and a jump shot, but Gerry Leblanc, a continual thorn in Durfee's side, changed that with two foul shots.

FR Out Front Again

Durfee led twice more, 21-20 on an Attar turn-around loft, and 23-22 on another pair of Caldeira free throws, but Hutchinson tapped in another and Leblanc added a charity point for a 25-23 advantage at the bell.

Miller evened matters with a drive as the fourth chapter got underway. Leblanc was back with a one-hander for NB, but an Attar rebound got the teams even again. Bobby Fuller, set-shot artist for the Whalers, got his first and only long one of the game for a 29-27 margin, and the Toppers never caught up again.

Attar put Durfee within two at 33-31, with 3:45 left, but before the Fall Rivercities found the mark again on Attar's two foul conversions, New Bedford salted the decision.

Winners Freeze Ball

And, the boy who sealed Durfee's doom in the last four minutes was Hutchinson. Another tap and two free throws by Dave gave the homesters a 35-31 lead.

A layup by Hutch on a long pass from Leblanc, that caught Durfee napping, made it 37-31, with 2:15 left, to put the decision out of reach of the defending champions. The winners froze the ball the rest of the way.

New Bedford shot for 39 per cent against 28 per cent for a Durfee team which had a mark of 58 per cent the previous night at Fairhaven, where the Hilltoppers apparently left their scoring caps. NB had a 20-18 edge in rebounds, but FR was best at the foul line with 11 for 16 against eight for 17 for the victors.

Durfee Jayvees Beaten

It was a bad night all around for Durfee, which also dropped the prelim, 61-39. It was the second loss in the Second Team League, and the Toppers are now tied for first place with Taunton. Both have 7-2 records and New Bedford Jayvees are third with 6-3.

In the other season finale tomorrow night, Taunton will be at home to Vocational. Saturday's summaries:

Bristol County League

Result Saturday

New Bedford 40, Durfee 33.

Standing of the Teams

	Won	Lost	Pct.
Durfee	7	2	.778
New Bedford	7	2	.778
Vocational	6	3	.667
Attleboro	5	4	.556
Taunton	2	7	.222
Coyle	0	9	.000

Games Tomorrow

Coyle at Durfee.

New Bedford at Attleboro.

Vocational at Taunton.

New Bedford	G	F	Pts	Durfee	G	F	Pts
Roza,lf	2	1	5	Caldeira,lf	1	4	6
Loureiro,rf	0	0	0	Correllas,rf	0	1	1
Martin,rf	1	0	2	Attar,c	7	4	18
H'chinson,c	9	3	21	Miller,lg	3	1	7
Leblanc,lg	3	3	9	Drewniak,rg	0	1	1
Fuller,rg	1	1	3	Gibson,rg	0	0	0
Totals	16	8	40	Totals	11	11	33

Referees—Lee, McCormack.

* * *

New Bedford JV	G	F	Pts	Durfee JV	G	F	Pts
Correira,lf	0	1	1	Baxendale,lf	0	0	0
Haskell,lf	8	2	18	Andrew,lf	2	2	6
Jonas,rf	2	0	4	Ferreira,lf	1	0	2
Perry,rf	1	0	2	Elias,rf	1	1	3
Ni'tingale,c	3	3	9	Dion,rf	0	0	0
Farrell,c	1	0	2	Ostroff,rf	0	1	1
Doyle,lg	5	2	12	Schwartz,c	1	4	6
Tremblay,lg	0	0	0	Harrington,c	0	0	0
Rezendes,rg	4	2	10	McGrady,c	2	0	4
Lima,rg	0	1	1	Arruda,lg	2	3	7
Silveira,rg	1	0	2	Urban,lg	0	3	3
				Litos,lg	0	0	0
				Klimka,rg	0	0	0
				Gibson,rg	3	1	7
				Bridge,rg	0	0	0
				Daly,rg	0	0	0
Totals	25	11	61	Totals	12	15	39

Referees—Roberts, Roche.

City Basketball League Playoffs Tied

By TOM McCLOSKEY

Nadeaus squared the City Basketball League playoff series yesterday, coming from behind to defeat Sherry's, 89-85, in a thrill-packed game at the Boys Club.

Trailing from early in the second period, Nadeau's pulled up even at 83-83, with 2:30 showing on the clock, when Bernie McDonald converted two free throws.

George Lelievre gave the Nadeaus their first edge since the first period on a jump, and Win Anderson, who excelled throughout, added a foul point.

Skip Karam cut Sherry's deficit to one-point, 86-85, but Nadeaus then went into a freeze and ran out the clock, picking up three free throws in the process.

Scores 38 Points

Anderson was the individual star, swishing 38 points for one of his finest performances of the season.

Behind him in the scoring column were two foes, Tony Carreiro with 31, and Karam, 26. Also in double figures were Bernie McDonald 17 and Tom Perry 13, and for the Sherrys, Tom Silvia 13.

After tying the count twice, at 10-10 and 19-19, Sherrys took their first lead on two Karam foul conversions, but Anderson hit twice in rapid succession. Russ Beaulieu of the Sherrys tapped in the equalizer just before the first bell.

A pair of Carreiro hooks moved Sherrys out front at the start of the second quarter, but Perry and Anderson got things all even again. With four minutes gone, however, Sherrys were leading, 32-29, only to have Anderson connect for three points and another stalemate.

Sherrys had another four-point spread with four minutes left, but Anderson, who gathered 12 points in this period brought Nadeaus within four, 45-41, at the buzzer.

Each Team Loses Player

Nadeaus lost Ferreira on fouls with 2:30 to go in the third quarter, and he was followed seconds later by Russ Beaulieu, who turned in a fine rebounding job for the Sherrys, who had a 69-63 bulge at the third stop.

Anderson and Perry collaborated for six points to get Nadeaus within two, 71-69, and with the score 83-81 and three minutes left, McDonald evened the count and Lelievre put the Nadeaus ahead to stay.

Lovits made it two straight over Sayward Juniors, 49-37, in the prelim. Mike Ginsberg topped Lovits with 14, and Howie Miller got 12. Ed Gagnon led Saywards with 14. The summaries:

Nadeaus	G	F	Pts	Sherrys	G	F	Pts
Anders'n,lf	14	10	38	Carreiro,lf	14	3	31
Ferreira,rf	3	3	9	Silvia,rf	5	3	13
Johnston,rf	2	0	4	Beaulieu,c	2	2	6
Lelievre,c	4	0	8	Williamson,c	1	0	2
M'Donald,lg	4	9	17	Karam,lg	8	10	26
Perry,rg	5	3	13	Noga,rg	0	7	7
				Paul,rg	0	0	0
Totals	32	25	89	Totals	30	25	85

Referees—Underwood, Brenner.

Lovits	G	F	Pts	Sayward Juniors	G	F	Pts
Stone,lf	0	0	0	Gardula,lf	4	0	8
Hillman,lf	2	0	4	Ferrance,rf	3	2	8
Lovit,rf	3	1	7	Gagnon,rf	5	1	11
Ginsberg,c	4	6	14	McDonald,c	0	1	1
Sokoloff,lg	1	2	4	Carey,lg	1	0	2
Cohen,lg	2	4	8	Kupiec,rg	0	2	2
Miller,rg	4	4	12	Collins,rg	1	3	5
Totals	16	17	49	Totals	14	9	37

Williams Tops Warriors

Coyle, which plays Durfee at the Boys Club, tomorrow night in the BC League finale, dropped a 64-44 decision to Archbishop Williams in Taunton, yesterday.

The triumph gave the Braintree school a berth in Class A of Tech Tourney.

Coach Jim Burns of Coyle used eight players and all but one got into the scoring column. Frank Clemmey and Bob Whittemore were high with eight each. Capt. Joe McGuill and Ray Phillips of this city caged six and four, respectively, and Frank Harrison of Somerset bagged six. The summary:

Williams	G	F	Pts	Coyle	G	F	Pts
Maglia,lf	3	3	9	McGuill,lf	3	0	6
Harries,lf	2	1	5	Whit'more,rf	3	2	8
Lynch,lf	0	0	0	Larkin,rf	0	0	0
Sullivan,rf	1	4	6	Clemmey,c	1	6	8
Lotti,rf	0	3	3	Walsh,lg	2	2	6
Corrigan,rf	0	1	1	Coucci,lg	0	6	6
Buzzell,c	9	2	20	Harrison,rg	3	0	6
Reilly,c	2	1	5	Phillips,rg	2	0	4
Burke,c	0	0	0				
Harding,lg	0	1	1				
Casale,lg	0	1	1				
Kopp,rg	0	4	4				
Chiros,rg	1	5	7				
Lux,rg	0	2	2				
Totals	18	28	64	Totals	14	16	44

Draw for Boys Club Handball Tourney

Draw for the opening round of the annual Bill List Handball Tourney at the Boys Club are as follows:

Stan Jarabek-Mac Cabral vs. Tony DaPonte-Tom Sheret.

Lindy Correia-Ace Powers vs. James Simoes-Jack Barry.

Joe Rego-Richie Cavaca vs. Dave Rosa-Ed Featherstone.

George Hubert-Gene Hadala vs. Bob Isadore-Manuel Barlow.

Dan Bishop-Mike Rosa vs. Pete Reis-Caesar Nobrega.

Babe Jean-Manuel Pavao vs. John Borges-Charley Ouellette.

Al Gosselin-Tony Correia vs. Len Silvia-Richie Candeas.

Fred Kozak-Joe Medeiros vs. Toby Medeiros-Harry Oldrid.

First round games must be played by Wednesday, March 16.

Goal by Cabral Defeats Rams

A second half goal by Manny Cabral gave undefeated Espirito Santos a 1-0 victory over Fox Point Rams in a Fall River Intermediate Soccer League game yesterday at Lafayette Park.

Espirito Santos, first half champs, now have a record of 12 wins and two ties for the season and are 3-0 in the second half.

The Boys Club-Simpsons game, scheduled at Lower South, was postponed. The Espirito Santos-Rams summary:

Espirito Santos (1)—Texeira g, Pavao rfb, Caron lfb, Lopes, rhb, Coute chb, H. Caron lhb, M. Souza or, Tavares ir, Cabral cf, Luz il, Correira ol.

Rams (0)—Dolan g, Sousa rfb, Casey lfb, Clarkin rhb, Soares chb, J. Santos lhb, Rodrigues or, D'Arezzo if, K. Sousa cf, Pavao il, Santana ol.

Goal—Cabral. Referee—Dennis Oliveira. 20-minute halves.

NOT THISAWAY: George Miller, Durfee guard, throws up a courtblock to check Ray Phillips of this city, who was at guard for Coyle in last night's game, won by the Toppers, 58-35, to tie New Bedford for first place in the final BC League standing.

—Herald News Photos

"OLD" AND NEW: Cynthia Bates, left, turns over megaphone to Gerry Pacheco, new Durfee High cheerleader, who led the group for the first time at the Durfee-Coyle game.

PUTTING ON SQUEEZE: Mike Drewniak of Durfee, left, and Paul Coucci of Coyle just won't let go of the ball in this bit of action at Boys Club. Waiting to take a pass he didn't get is Joe Walsh of Coyle, extreme left.

EYES HAVE IT: As Frank Harrison (16) of Coyle High and Somerset battles a Durfee player for a rebound, Bob Whittemore (15) and Frank Clemmey (19) of Coyle have their eyes glued on the oval. Durfee won, 58-35.

Durfee, New Bedford Co-Champions

By FRED R. DOLAN

Durfee and New Bedford are co-champions of the Bristol County Basketball League for the second time in three seasons.

They finished with 8-2 records when Hilltoppers tripped Coyle, 58-35, at the Boys Club, and Crimson squeezed out a 58-55 decision over Attleboro in that city last night.

Voke Places Third

Vocational wound up in third place by taking a 62-59 decision over Taunton in the Herring City, its seventh in 10 starts.

Attleboro was fourth with 5-5, Taunton fifth with 2-8, and Coyle failed to win a game.

Durfee's only league losses were to New Bedford and Voke, and the Whalers' defeats came at the hands of Durfee and Attleboro. There will be no playoff for first place.

Capt. Al Attar paced the Hilltoppers against Coyle with 20 points and also in double figures were Jim Caldeira with 11 and George Miller 12. Russ Gibson, replacing the injured Richie Correllas, got nine, and Mike Drewniak six to give the Toppers a well-rounded attack.

Big Third Period

Tops for Coyle was Bob Whittemore with 12. Capt. Joe McGuill of this city, who fouled out with 2:40 left in the third quarter, contributed seven points.

Durfee's offensive machinery did not start to percolate until the third chapter when the Urhans poured 21 points through the twines for a comfortable 41-23 bulge at the third stop.

The Warriors kept close watch on the Hilltoppers' ace in the first two periods and Attar was restricted to six points at the half. Al, who was scoreless in the second canto, picked up six more in the third period, and closed with eight in the final heat.

Attar Sparks Drive

All five FR starters hit in the third period assault that broke the game wide open. Leading by only five, 20-15, at the intermission, Durfee connected for 12 straight points without a return for a 32-15 spread that put the game out of reach of the visitors.

Attar got this drive underway with a pair of foul conversions, then came baskets by Drewniak and Miller, two free throws by Miller, and Attar jump and a corner shot by Gibson.

After Joe Walsh of Coyle dunked two charity tosses to break the spell, Caldeira got into the Durfee act with a set and Gibson jumped one in for Durfee's sixth fielder in seven tries and a 36-17 lead with five minutes of the period gone.

Coyle, which held the homesters on even terms in the second quarter, after being down five in the first stanza, played its best ball early in the fourth stanza. Bob Whittemore and Frank Clemmey sparked a surge that saw the Parochials outscore the victors, 8-5 in the first four minutes.

With the tally sheet reading 45-31 and three minutes to go, Durfee rattled off seven points without a return to up its margin to 52-31.

Toppers Hit 40 Per Cent

The Toppers collected 22 baskets in 54 attempts for 40 per cent, and Coyle got 12 for 61 and 21 per cent. Durfee had 14 for 26 at the foul line, and the Warriors 11 for 20. The homesters had a 32-27 rebounding edge, with Attar leading in this department.

Durfee Jayvees also closed their league season with an 8-2 record by taking the prelim 68-27 as Gerry Elias led the charge with 14, Arruda swished 13 to match his jersey number, and Gerry Schwartz caged 11. Tony Correia of this city was with the losers.

Attleboro Rally Falls Short

New Bedford High, without the services of Center Dave Hutchinson for the last 4½ minutes, staved off an Attleboro rally to gain the nod.

Before departing via the foul route, Hutchinson had a game-high 22 points on 10 fielders and two foul tosses.

New Bedford took a 16-14 lead at the first stop, and upped the margin to 31-24 at the half.

Attleboro drove within two points of a tie, 39-37, at the close of the third period, then put on a comeback drive in the final quarter, knotting the count at 47-47 with three minutes to go and 49-49 a short time later. New Bedford led the rest of the way.

New Bedford played the better floor game, outfiring the Jewelers, 52-34, but a 21-6 advantage from the charity stripe kept Attleboro in the game down to the wire.

Bob Fuller caged 15 points and Henry Lauvello 10 for New Bedford. Lee Baker was high for Attleboro with 16. Dick Pariseau had 13 and Dick Gawlick 10.

Hard Fight By Taunton

Taunton, put up a terrific battle against a favored Voke team, holding a slim lead down to the final 2½ minutes, when a rally gave Voke the lead for keeps.

Colin Jackson, Voke forward paced all scorers with 26 points, and Arnold Atkinson had 16. Fred Boehner, Taunton sharpshooter, hooped 20 points and Gene Fournier 17.

Outhit 52-48 from the floor, Voke turned to the foul line to gain the nod, collecting 14 points to the losers seven. The summaries:

Bristol County League

Results Last Night

Durfee 58, Coyle 35.
New Bedford 58, Attleboro 55.
Vocational 62, Taunton 59.

Final Standing

	Won	Lost	Pct.
*Durfee	8	2	.800
*New Bedford	8	2	.800
Vocational	7	3	.700
Attleboro	5	5	.500
Taunton	2	8	.200
Coyle	0	10	.000

*Co-Champions.

Durfee	G	F	Pts	Coyle	G	F	Pts
Caldeira,lf	4	3	11	McGuill,lf	3	1	7
Gibson,lf	4	1	9	Whit'more,rf	4	4	12
Attar,c	7	6	20	Coucci,rf	1	0	2
Miller,lg	4	4	12	Clemmey,c	2	1	5
Darmody,lg	0	0	0	Walsh,lg	2	5	9
Drewniak,rg	3	0	6	Phillips,rg	0	0	0
Arruda,rg	0	0	0	Harrison,rg	0	0	0
Totals	22	14	58	Totals	12	11	35

Referees—Dickens, Sowa.

Durfee Jayvees	G	F	Pts	Coyle Jayvees	G	F	Pts
Bax'ndale,lf	3	2	8	Larkin,lf	1	1	3
Gibson,lf	1	1	3	Correia,lf	0	0	0
Elias,rf	6	2	14	Goncalo,rf	1	1	3
Bridge,rf	0	0	0	Gillete,c	1	0	2
Schwartz,c	3	5	11	Turkalo,c	1	0	2
Ferreira,c	3	0	6	Miller,lg	0	3	3
Litos,c	0	0	0	R. Coogan,lg	0	0	0
Arruda,lg	6	1	13	Robiatow,rg	6	2	14
Daly,lg	0	0	0	J. Coogan,rg	0	0	0
M'Donald,lg	1	0	2				
Andrew,rg	3	0	6				
Klimka,rg	2	0	4				
Urban,rg	0	1	1				
Ostroff,rg	0	0	0				
Totals	28	12	68	Totals	10	7	27

Referees—Collins, Rocke

New Bedford	G	F	Pts	Attleboro	G	F	Pts
Rosa,lf	3	0	6	Rigby,lf	2	3	7
Fuller,rf	6	3	15	Dieterle,rf	3	3	9
H'chins'n,c	10	2	22	Gawlick,c	4	2	10
LeBlanc,lg	1	1	3	Pariseau,lg	2	9	13
Martin,lg	1	0	2	Baker,rg	6	4	16
Laurello,rg	5	0	10				
Totals	26	6	58	Totals	17	21	55

Referees—Leary, McCormick.

New Bedford Voke	G	F	Pts	Taunton	G	F	Pts
Sylvia,lf	2	0	4	Lawson,lf	3	2	8
Jackson,rf	9	8	26	Fournier,rf	8	1	17
Atkinson,c	7	2	16	Karol,rf	0	0	0
Cathcart,c	0	0	0	Wayslow,c	3	0	6
Bendiks'n,lg	3	1	7	Goldstein,c	1	0	2
Manning,rg	3	3	9	Boehner,lg	8	4	20
				Silvia,rg	3	0	6
Totals	24	14	62	Totals	26	17	59

Referees—McDonald, Lee.

Boys Club Booters Hand Leaders First Defeat

Boys Club, on Ronald Dube's goal, snapped Espirito Santos undefeated streak at 14 games with a 1-0 victory over the Alden Street booters in a Fall River Intermediate Soccer League game at Lower South Park yesterday.

Intercepting Johnny Arruda's long free kick late in the game, Duhe slammed the ball into the Espirito Santo net for the lone marker.

The loss was the first in four second-half starts for the Espirito Santo booters, who copped the first-half crown on nine wins and two ties.

Dube's goal was only the fourth scored against Espirito Santo Goalie Manuel Texeira in 15 league games.

The victory enabled the Boys Club to strengthen its grip on the runnerup spot with five points on two wins and a tie, against one loss, one point behind the leaders. Yesterday's encounter was a makeup of a game postponed on Feb. 6. The summary:

Boys Club (1)—Maito g, A. Avila rfb, R. Avila lfb, Dube rhb, J. Arruda chb, Nareisso lhb, Tavares or, Garcia ir, Andrade cf, Reis il, Sousa ol.

Espirito Santos (0)—Texeira g, Pavao rfb, R. Caron lfb, Lopes, rhb, Coutc chb, H. Caron lhb, Sousa or, Tavares ir, Cabral cf, Luiz il, Pereira ol.

Goal Dube. Substitutions — Espirito Santos: Arruda, Froment, Correira. Referee — Manuel Texeira. 20 minute halfs.

Tecumsehs Lead Second Round

Tecumsehs won the second round of the Junior Boys Club Basketball League, nosing out Iriquois in the final game, 36-34. Narragansetts nipped Mohawks, 36-35.

Ahead 20-1 after the first half, the Tecumsehs found their big margin reduced to seven points, 27-20 at the close of the third period. Iriquois outseored Tecumsehs, 14-9, in the last quarter, falling only two points short of a tie.

Ronald Pelletier and Norm Souliere shared scoring honors with 13 points each for Tecumsehs. Ronald Levesque led Iriquois with 10.

A one-point edge in the third period gave Narragansetts the victory over Mohawks. The teams played on even terms in the other three sessions.

Al Cabral led Narragansetts with 28 points and Gil Dailey topped the Mohawks with 19. The summarics:

Tecumsehs	G	F	Pts	Iriquois	G	F	Pts
Karnas,lf	0	0	0	Soares,lf	4	0	8
Dube,rf	2	2	6	Costa,rf	3	4	10
Souliere,c	5	3	13	Levesque,c	5	0	10
Pelletier,lg	5	3	13	Mello,lg	2	0	4
Andoscia,rg	1	0	2	Serra,rg	1	0	2
Branco,rg	1	0	2				
Totals	14	8	36	Totals	15	4	34

Narragansetts	G	F	Pts	Mohawks	G	F	Pts
Lizotte,lf	0	0	0	Costa,lf	1	0	2
Cardoza,rf	0	0	0	Lynn,lf	0	0	0
Cabral,c	12	4	28	Gracia,rf	4	1	9
Callahan,lg	2	0	4	Dailey,c	8	3	19
Hacking,rg	2	0	4	Travassos,lg	1	1	3
				Barlow,rg	1	0	2
Totals	16	4	36	Totals	15	5	35

Referees—Costa, Avilla.

City Basketball League Title Game Sunday

Sherrys and Nadeaus clash Sunday at 3:15 at the Boys Club for the City Basketball League championship.

Sherrys took the first of the best-of-three series, but Nadeaus evened matters last Sunday.

The "rubber" game will mark the sixth meeting of the season for the clubs, with Gil Nadeau's forces having a 3-2 edge.

Win Anderson of Nadeaus notched a season's high of 38 points, in last Sunday's game.

Missing last Sunday, due to his inability to obtain a weekend pass, Pvt. Willie McDonald is expected back in the Sherrys' lineup, to once again strike up the friendly rivalry with brother Bernie, Nadeaus' stalwart.

* * *

Tournament Chatter

Several players well known hereabouts participated in the Massachusetts State Semi-Pro basketball tournament at Plymouth.

With the Bertocci Club of Brockton was Ed Stromski, Holy Cross football center, who participated in the past two Boys Club tourneys here. In 1953 Ed was with the Holy Cross ROTC team, and last year played with Frazes.

* * *

Gerry Cofield, former New Bedford High star now living in Boston, was in the Boston Bruins A. A. lineup. The House of Champions of New Bedford had Ray Barbero and Cookie Gomes, ex-New Bedford Voke; Vern Gomes, ex-Fairhaven, and Dick Julio, high-scoring New Bedford Tech star, in the lineup.

* * *

Kevin Harrington, Merrimack College coach, arrived at the tournament just after Winslows of Salem had defeated Ramblers of this city in the opening round. The 6-9 giant, signed with Winslows, played at St. Louis University.

Final Games to Decide House League Champ

A hot second half title scramble in the Boys Club Senior House Basketball League will not be settled until the final games, March 7.

Maple Leafs and Vultures, running neck-and-neck with 4-0 records, and Awols, 3-1, are in the thick of the fight. All other clubs have been eliminated from title consideration.

Monday night games will clarify the picture, Awols meeting Vultures and Leafs going against Hoboes (2-3).

Leafs overwhelmed Rudders, 91-68, and Vultures were awarded a forfeit win over Knicks this week as idle Awols dropped a game off the pace. Lakers edged Hoboes, 29-28.

Bill Labrie paced Leafs with 32 points and Player-Manager Roger Morin scored 28. Ed Cuffe was the game's big gun with 37 points in a losing cause. Joey O'Connell had 12.

Charley Ravner scored 13 points to lead Lakers to their one-point win. Ed Oldrid and Frank Fitzgerald of the Hoboes combined for 16. The summaries:

Maple Leafs	G	F	Pts	Rudders	G	F	Pts
Kalif,lf	5	1	11	O'Connell,lf	6	0	12
Mizher,lf	5	0	10	Champ'x,rf	3	2	8
Morin,rf	13	2	28	Cuffe,c	14	9	37
Labrie,c	15	2	32	Murray,lg	3	3	9
Oliveira,lg	5	0	10	Oldrid,rg	1	0	2
Costa,rg	0	0	0				
Totals	43	5	91	Totals	27	14	68

* * *

Lakers	G	F	Pts	Hoboes	G	F	Pts
Oliveira,lf	0	0	0	E Oldrid,lf	4	0	8
Pacheco,rf	3	0	6	Fitzgerald,rf	4	0	8
Gardiner,c	2	0	4	Bassett,c	1	0	2
Marques,lg	3	0	6	Champ'x,lg	3	1	7
Rauner,rg	6	1	13	Belanger,rg	1	1	3
Totals	14	1	29	Totals	13	2	28

Durfee Tech at NB Tonight

With second place at stake, Durfee Tech meets New Bedford Tech tonight in that city, in the SNE Coastal Conference basketball windup for both teams.

Pacesetting Stonehill meets Curry College in Brockton in other conference action tonight.

Coach Jack Greenhalgh's Durfee Tech Engineers have won eight of their last 10 games while NB has dropped only one of 10.

Durfee Tech has the better overall record, however, winning 14 games in 18 starts, while NB is 12-7 for the season. Both clubs have 4-2 conference marks.

Hoping to atone for an earlier defeat at the Boys Club here, New Bedford Coach Fran Tripp will start high-scoring Dick Julio at forward with Lefty Duval, John Foster will be at center and Don Thatcher and Ted Horsley, guards.

Greenhalgh will use Angie Stavros and Phil Wetterland up front, Capt. Alan Freeman in the pivot and Joe Kaczenski and Bill Astle in the backcourt.

Ramblers Edged by Salem, 45-44

Fall River Ramblers were eliminated yesterday by Winslows of Salem, 45-44, in the opening round of the Massachusetts State Semi-Pro Basketball tournament at Plymouth.

Finishing with only four men, the winners staved of a spirited FR rally in the final period, which saw Coach Abe White's forces miss four foul shots in the last 20 seconds of play.

Down 43-31 at the third stop, the Ramblers started an all-out effort in the final chapter. Employing a full court press, the Whitemen stymied Salem, which scored only two foul conversions in the entire period.

Ramblers took a 12-11 first period edge, but trailed, 28-24 at the half. A 15-7 bulge in third period scoring gave Salem what appeared to be a comfortable margin, but Fall River battled to the wire.

Cliff Roby, chief point-getter for Winslows, scored all of his 15 points in the first half. Jack McCann and Andy Farrissey kept the 6-5 giant under wraps the entire second half.

Cliff fouled out with two minutes to play, and Bobby Countie followed him at the 30-second mark.

Roby topped all scorer, and Pete Doyle followed with 11 for Salem. Farrissey paced the Ramblers with 10 points.

Ramblers will be in action again Friday night, meeting Goodnows of Taunton at the Boys Club at 8:30. Summary of yesterday's game:

Winslows	G	F	Pts	Ramblers	G	F	Pts
P. Doyle,lf	5	1	11	Farrissey,lf	2	6	10
Countie,lf	2	3	7	Anderson,rf	3	1	7
Roby,rf	7	1	15	Kozak,rf	2	2	6
J. Doyle,rf	0	0	0	Noga,c	3	0	6
Bulfett,c	0	2	2	Carre'ro,c	0	0	0
Kapnis,lg	3	0	6	McDonald,lg	0	1	1
Burns,rg	1	2	4	Brenner,lg	2	2	6
				Karam,rg	2	4	8
				McCann,rg	0	0	0
Totals	18	9	45	Totals	14	16	44

Schedule

Tonight

BASKETBALL

RI DeMolay League

Pioneer Chapter (FR) vs. Avan, Hope High Gym, Providence, 7.

Y Little Association

Foxes vs. Wolves, 6.
Bulldogs vs. Wildcats, 6:30.
Lions vs. Bears, 7.
Rams vs. Tigers, 7.30.

Boys Club League

Wanskuck at Fall River 8.

Y Two-State League

Fall River vs. Woonsocket, Y Gym, 8.

College

Brown vs. Cornell, 8:30; Providence Bible College vs. Brown Freshmen, 6:45; Marvel Gymnasium, Providence.

Exhibition

St. Anthony of Padua vs. St. Michaels, CYO Hall, 7.
Y Girls vs. Middletown Girls, Y Gym, 9.

* * *

Tomorrow

BASKETBALL

SNE Coastal Conference

Durfee Tech at New Bedford Tech, 8.

Scholastic

Fairhaven at Providence Country Day, 2:30.

Exhibition

Santo Christos vs. Swain School, New Bedford, CYO Hall, 7:30.

Schedule

Tonight

BASKETBALL

SNE Coastal Conference

Durfee Tech at New Bedford Tech, 8.

Scholastic

Fairhaven at Providence Country Day, 2:30.

Exhibition

Santo Christos vs. Swain School, New Bedford, CYO Hall, 7:30.

* * *

Tomorrow

BASKETBALL

NE Catholic Tourney

At Lawrence Central Gym

(Class B)

Immaculates, Revere, vs. St. Marys, Brookline, 1.

St. Marys, Worcester, vs. St. Marys, Waltham, 1:35.

Immaculates, Newburyport, vs. St. Patricks, Watertown, 3:10.

Matignon, Cambridge, vs. Sacred Heart, Weymouth, 3:45.

(Class A)

Cathedral, Burlington, Vt., vs. Archbishop Williams, Braintree, 6:30.

St. Johns, Worcester, vs. Bishop Bradley, Manchester, N. H., 7:05.

Coyle vs. St. Louis, Biddeford, Me., 8:45.

Lawrence Central vs. Keith Academy, Lowell, 9:20.

Y Church League

(First Half Playoff)

First Congregational vs. St. Johns, Y Gym, 5:45.

Exhibition

Ramblers vs. Goodnows, Taunton, Boys Club, 8:30.

Summer Camp Fund of Boys Club Aided by Kavodians' Dance

Over 300 persons attended the annual Kavodian Club dance for the benefit of the Boys Club Summer Camp fund, Monday night, at Hotel Mellen.

The dance was preceded by a cocktail hour at the club quarters on Bank Street.

Harold Weisberg and Samuel Posnick were co-chairmen, assisted by Samuel Kaplan, Louis Gorodinsky and Joseph Stern.

Others on the committee were Jack Mintz, Phil Ostroff, Hyman Karp, Edward Arrick and Abraham Trieff.

Attar Leads Durfee Scorers -- 377; Also Tops County League -- 238

Capt. Al Attar led Durfee High basketballers in scoring the past season with 377 points and a per game average of 25.1.

The Hilltopper floor leader was also tops in the Bristol County League with 238 points in 10 contests.

Second high for Durfee in the 1953-54 campaign as a sophomore with 166 points, Capt. Al was top gun for the Toppers in all but one of their 15 tilts in 1954-55.

Attar's best output came against Fairhaven when he had 38 points. Al's high in league competition was 32, at Taunton's expense, to tie the league record set in 1947 by Henry Noga of Durfee, and equalled earlier in the season by Colin Jackson of Voke. Attar also bagged 31 against Attleboro.

Caldeira Second

Runnerup to Al was Jim Caldeira, also a junior, who accounted for 187 points and averaged 13.3 per game. Others in the first five were George Miller 105, John Hathaway 80 and Mike Drewniak 78, Hathaway missed the last three games because of illness.

Jackson, Voke sophomore, was second to Attar in league scoring with 199 points. Teammate Arnie Atkinson, who set a new individual mark of 41 points at Attleboro, was third with 166, and rounding out the top five were Lee Baker, Attleboro, 164, and Dave Hutchinson, New Bedford, 148.

Joe McGuill of this city Coyle captain placed sixth with 147, and others in the second five were Dick Gawlik, Attleboro, 141; Caldeira, Durfee, 125; Fred Boehner, Taunton, 123; Bruce Righy, Attleboro, 115.

Three Defeats

Durfee collected 938 points against 781 for the opposition in racking up 12 wins in 15 games. Only teams to beat the Urbans were New Bedford, Voke and Alumni.

The Hilltoppers shared a new league record with Vocational, both scoring 84 against Attleboro to better the previous team one-game record of 81 set by Durfee against Coyle in 1947.

Durfee also racked up the season's high among larger schools, 95 points at Fairhaven. Hilltoppers' individual scoring:

	G	FG	Fls.	Pts.	Ave.
Al Attar	15	150	77	377	25.1
Jim Caldeira	14	73	41	187	13.3
George Miller	14	35	35	105	7.0
John Hathaway	12	30	20	80	6.7
Mike Drewniak	15	25	28	78	5.6
Russ Gibson	9	12	5	29	3.2
Richie Correllas	10	8	11	27	2.7
George Darmody	14	5	13	23	1.6
Tommy Arruda	7	6	0	12	1.7
Dick Duffy	7	2	4	8	1.2
Ray Longshaw	8	3	0	6	.8
Don Klimka	4	1	2	4	1.0
Dave Smith	2	0	1	1	.5
Joe O'Connell	2	0	1	1	.5
Stand Drewniak	4	0	0	0	.0
Dan Harrington	3	0	0	0	.0
Totals		350	238	938	62.53

* * *

Scholastic Slants

Durfee and Prevost scrimmaged for two hours at the Boys Club yesterday as Coaches Luke Urban and Tom Hammond tuned up their charges for Tech Tourney competition next week.

* * *

John Hathaway, who sat out the last three games because of illness, has rejoined the Hilltoppers in workouts and appears to have shaken off the effects of a virus infection . . . Missing from the hoop scene is Richie Correllas, who started two games in Hathaway's absence before a sprained ankle shelved him.

* * *

Durfee's roster for Tech games

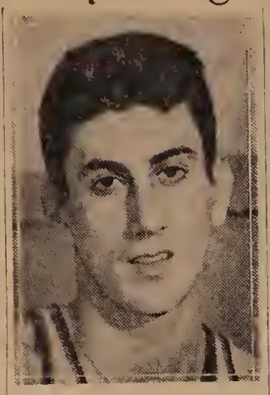

AL ATTAR

consists of Capt. Attar, Jim Caldeira, George Miller, Mike and Stan Drewniak, Hathaway, Correllas, George Darmody, Dick Duffy, Dan Harrington, Ray Longshaw, Dave Smith, Don Klimka, Russ Gibson and Tommy Arruda.

* * *

The current Durfee hoop squad was much more offensive-minded than its predecessor, scoring 938 points against 829 for the 1953-54 crew in the same number of games . . . The Toppers' total of 95 against Fairhaven was the highest any Luke Urban-coached team has scored in the last 11 seasons. The 84 at Attleboro's expense also bettered any previous mark over the same stretch. The last Durfee team to hit 80 or better was the 1946-47 club paced by Henry (Hank) Noga, which set a record of 81 against Coyle.

* * *

The present-day FR crew, however, failed to match the previous team's achievement in beating New Bedford in the Whaling City. When the 1953-54 quintet downed the Whalers on their own hardwood, it was the first Fall River victory there in five seasons. Prior to the 1949-50 season, Durfee won three straight in New Bedford.

* * *

Taunton won only two games in the BC League, but with a nod from Lady Luck, Coach Bob Daly's club might have notched at least two more triumphs. The Herrings twice scored 59 points in defeat, losing 61-59 to Durfee and 62-59 to Voke in tussles that could have gone the other way. Taunton led in both contests until the final period.

* * *

The Dalymen had a 48-42 spread at the third stop, but Voke roared back for 20 points against 11 in the last eight minutes to take the verdict and third place in the league standing. Jackson paced the late attack with 10 points, and Dick Manning contributed nine.

* * *

Bob Correllas, former Durfee High first baseman, will not make his professional baseball debut this season. Uncle Sam forced a change in his plans and the ex-Hilltopper will go into the U. S. Army early next month. Bob, who was signed by the Baltimore Orioles for their Ada, Oklahoma club of the Class D Sooner League, has been keeping in shape playing soccer both here and in New York.

* * *

Bill (Harpo) McHenry, who was a three-letterman at Durfee High, is at Scott Air Force Base, Ill, where he is attending radio school, and playing basketball.

* * *

New Bedford will conclude its hoop schedule at home tomorrow night against Fairhaven. Winner by a 57-43 count in the first meeting, the Tech Tourney-bound Crimson will be seeking its 14th triumph and seventh in a row.

* * *

New Bedford Touchdown Club has invited schoolboy athletes from NB, Voke, Holy Family, Fairhaven and Dartmouth to the testimonial for Bobby Watkins and Bart Leach to be held March 20 at Lincoln Park. Among the speakers will be Woody Hayes, Watkins' coach at Ohio State, and Ray Stanley, Leach's hoop coach at Penn...New Bedford High's soccer team, which claims the State schoolboy championship, will be feted March 27 in New Bedford Hotel by a citizens' committee, head by Jack Ross.

* * *

Fred Naedele, former Attleboro High hoop center, continues to pile up points for the unbeaten Attleboro Y varsity team. Fred caged 46 as his team won its seventh straight, 114-102 over North Attleboro.

* * *

Jesse Almeda, All-County in football at Taunton High last Fall, is one of 22 schoolboy gridders chosen to take part in the State coaching football clinic tomorrow at Tufts College, to be conducted by Rip Engle, Penn State grid coach. Registration will be at 9 A. M., and the program will get underway at 10 with a greeting from Jack Fisher of Weymouth, president of the coaches' association.

* * *

Playdown games start tonight in the Class C division of the annual State schoolboy basketball tournament of the Connecticut interscholastic athletic conference. Last night, Ridgefield beat Newtown, 47-27, in a playoff for the 24th spot in Class C. Tonight, Berlin goes against Thomaston and Valley Regional is pitted against Watertown in a doubleheader at Memorial Gymnasium in New Britain. Old Saycrbrook will play Plainfield at the New London High gym. The field will be reduced to 16 in Class C with five games scheduled on Monday, first round play will start.

Schedule 2-25-55

Tonight

BASKETBALL

NE Catholic Tourney
At Lawrence Central Gym
(Class A)

Cathedral, Burlington, Vt., vs. Archbishop Williams, Braintree, 6:30.

St. Johns, Worcester, vs. Bishop Bradley, Manchester, N. H., 7:05.

Coyle vs. St. Louis, Biddeford, Me., 8:45.

Lawrence Central vs. Keith Academy, Lowell, 9:20.

Y Church League
(First Half Playoff)

First Congregational vs. St. Johns, Y Gym, 5:45.

Exhibition

Ramblers vs. Goodnows, Taunton, Boys Club, 8:30.

* * *

Tomorrow

BASKETBALL

Y Church League
(First Half Playoff)

Congregational-Christian, Somerset vs. First Congregational or St. Johns, Y Gym, 1 P. M.

College

Durfee Tech at Lowell Tech, 2:30.

Scholastic

Fairhaven at New Bedford, 8.

Boys Club League

Fall River at Olneyville, 8.

NE Catholic Tournament
(At Lawrence Central)
Semi-Finals

Class B—Upper-half winners, 2:30; lower-half winners, 3:05.

Class A—Upper-half winners, 8; lower-half winners, 8:35.

—Herald News Photo

IN NINTH GRADE BASKETBALL TOURNEY: Diman bowed to Morton in the opening games of the annual Ninth Grade hoop tourney, which will resume Wednesday at the Boys Club. Front row, left to right—Frank Miranda, Ray Pelland, Paul Talbot, Roger Coulombe; rear—Dan Casper, Don Bedard, Joe Costa, Frank Santos, Ronnie Pereira, Ray Lord and Bob Ringuette.

Taunton Team Plays Ramblers Tonight

Ramblers of this city will tune up for defense of their Bristol Y tourney hoop crown in an exhibition with Goodnows of Taunton at the Boys Club here at 8:30 tonight.

The contest will bring together no less than 13 athletes who were All-Bristol County in high school.

Ramblers have Hank Noga, Andy Farrissey, Fred Kozak, Bernie McDonald, Jackie Brenner and Skip Karam, ex-Durfee, and Jackie McCann, who was a star at Coyle.

With the Goodnows, leaders in the Taunton League, will be Bill O'Connell, Carlin Lynch and Frank Gallagher, named All-County at Coyle, and Vin St. Pierre, Bob Childs and Bob DeGrange, former Taunton High stalwarts.

Also in the Goodnows' lineup are Jay Gracia, ex-Coyle, and At St. Pierre, ex-Taunton.

* * *

BERNIE McDONALD

WILLIE McDONALD

BROTHERS DUEL: Two former Durfee hoopsters, Bernie McDonald of Nadeaus, and brother Willie of Sherrys will duel tomorrow afternoon in the City Basketball League championship final at the Boys Club at 3:15. The teams have each won a game in the series. 2-24-55

Schedule 2-26-55

Tonight

BASKETBALL

Scholastic

Fairhaven at New Bedford, 8.

Boys Club League

Fall River at Olneyville, 8.

NE Catholic Tournament
(At Lawrence Central)
Semi-Finals

Class A—Upper-half winners, 8; lower-half winners, 8:35.

* * *

Sunday

BASKETBALL

City League
(Championship Playoff)

Nadeaus vs. Sherrys, Boys Club, 3:15.

Exhibition

Maple Leafs vs. Trotters, Boys Club, 2.

NE Catholic Tourney
(At Lawrence Central Gym)

Finals—Class B, 2:45; Class A, 4.

* * *

SOCCER

Intermediate League
(Starting at 1:30)

Boys Club vs. Espirito Santos, Lafayette.

Simpsons vs. Fox Point Rams, Vets Field, Providence.

Junior League

Fall River vs. Fox Point Rangers, Vets Field, Providence, 1:30.

Aetnas vs. Portuguese-Americans of Attleboro, Father Kelly, 2.

* * *

Monday

BASKETBALL

Y Community League
(Championship Playoff)

Skippers vs. Shores, Y Gym, 8.

Boys Club House League

Knicks vs. Rudders, 7.

Vultures vs. Awols, 8.

Hoboes vs. Maple Leafs, 9.

* * *

BOXING

Three eight-rounders, Downtown A. C., Arcadia, Providence; first bout, 8:30.

—Herald News Photo

LEAD MORTON CHEERS: These girls will be cheering for a second Morton Ninth Grade Basketball Tournament victory when action resumes next Wednesday at the Boys Club. First row, left to right—Irene Medeiros, Joan Clinton (student manager), Carol Amarantes (head cheerleader), Phyllis Morganstein, and Judy Longshaw; rear—Irma Schwartz, Meg Donnelly, Sandy Silk, Anna Braga and Joan DeCarlo.

Two Soccer Tilts Here Sunday

Fresh from its upset victory last Tuesday over pace-setting Espirito Santos, Boys Club will try to put another dent in the Alden Street eleven's second-half pennant hopes when the teams meet at 1:30 tomorrow afternoon at Lafayette Park, in an Intermediate Soccer League encounter.

Espirito Santos, who breezed through to the first-half crown with nine victories and two ties, are leading Boys Club by one point in the second-half standings. Their Tuesday encounter was a makeup tilt from Feb. 6.

Another Intermediate game pits Simpsons of this city against Fox Point Rams at Gano Street Vets Field, Providence at 1:30, in the opener of a twin offering. Fall River is slated to meet Fox Point Rangers in the 2:30 nightcap in a District Junior League match.

At Father Kelly Park, here, Aetnas, runnerups to the Rangers, will meet the Portuguese-Americans of Attleboro in a junior league game, at 2 P.M.

After winning the first-half crown in the junior loop the Rangers are setting the pace in the race for second-half honors.

Dennis Oliveira will officiate the Aetnas-Portuguese Americans game with John Lima handling the whistle at Lafayette Park.

Ramblers Trounce Taunton Team

Ramblers were never seriously pressed last night in downing Taunton Goodnows, 72-56 in an exhibition basketball game at the Boys Club.

The homesters had too much all-around strength for the Herringtown team. Win Anderson paced the win with 13 points, Russ Booth hooped 12, two others were in double figures, and every player got into the scoring act.

Vin St. Pierre, Boston College gridder and ex-Taunton High grid star was high for the losers and the game with 16 points.

Ramblers	G	F	Pts	Goodnows	G	F	Pts
Farrisey,lf	1	3	5	A.St P'rre,lf	1	2	4
Noga,lf	2	1	5	V.St P'rre,rf	6	4	16
Anderson,rf	5	3	13	O'Connell,c	5	2	12
Kozak,rf	2	0	4	Gallagher,lg	3	1	7
Carreiro,c	1	1	3	Gracia,rg	3	2	8
Booth,c	5	2	12	Kebugh,rg	3	3	9
Karam,lg	4	0	8				
Brenner,lg	5	0	10				
M'Donald,rg	5	0	10				
McCann,rg	1	0	2				
Totals	31	10	72	Totals	21	14	56

—Herald News Photo

WON DECIDING GAME OF SERIES: Sherrys captured the City League championship yesterday by defeating Nadeaus, 103-51, in the "rubber" game of the playoff series. Front row, left to right — Jim Williamson, Skip Karam, Norm Paul and Willie McDonald; rear—Russ Beaulieu, Tony Carreiro, Player-Manager Hank Noga and Tom Silvia.

Schedule

Tonight

BASKETBALL

Y Community League
(Championship Playoff)
Skippers vs. Shores, Y Gym, 8.

Boys Club House League
Knicks vs. Rudders, 7.
Vultures vs. Awols, 8.
Hoboes vs. Maple Leafs, 9.

* * *

BOXING

Three eight-rounders, Downtown A. C., Arcadia, Providence; first bout, 8:30.

* * *

Tomorrow

BASKETBALL

Tech Tourney
Prevost vs. Wareham, Scituate High gym, 5:30.
Holy Family vs. Plymouth, Wareham High gym, 8:30.

Mulcahey Scholarship
Taunton at Coyle, 8.

Polio Fund Benefit
Westport Alumni vs. Dartmouth Alumni, Dartmouth High gym, 8.

Schedule

Tonight

BASKETBALL

Ninth Grade Tourney
(At Boys Club)
Morton vs. Lord, 3:15.
Durfee vs. Diman.

Tech Tourney
Prevost vs. Wareham, Scituate High gym, 5:30.
Holy Family vs. Plymouth, Wareham High gym, 8:30.

Mulcahey Scholarship
Taunton at Coyle, 8.

Polio Fund Benefit
Westport Alumni vs. Dartmouth Alumni, Dartmouth High gym, 8.

* * *

Tomorrow

BASKETBALL

Bay State Tourney
(At NB Voke Gym)
Class C—Dartmouth vs. Malden Voke, 5:30; Westport vs. Abington, 8:30.
Class B—Case vs. Lawrence (Falmouth), 7.

CYO League Playoffs
St. Michaels vs. St. Anthony of Desert, 7.
Santo Christos vs. St. Anthony of Padua, 8.

Little Association
(Championship Playoff)
Tigers vs. Bulldogs, Y Gym, 7.

Y Two-State League
Bristol at Fall River, 8.

Exhibition
Hyannis DeMolay vs. Pioneer Chapter, Boys Club, 8.

Maple Leafs Win Fifth

Maple Leafs assured themselves of no worse than a tie for second half honors, last night by swamping the Hoboes, 72-29 in the Boys Club Senior House League.

Awols moved into a second place tie with the Vultures by upsetting that team, 73-58. Knieks topped the All Stars, 70-43, in an exhibition after winning a league game from Rudders by forfeit.

Paced by Roger Morin's 33 points, Maple Leafs, notched their fifth straight second half win. With but one game to play, only an upset defeat could prevent the Leafs from sweeping both halves of the league. They went undefeated in the first round.

George Bedard scored 24 points to lead the Awols, and Roddy Sullivan had 19 in a losing cause. The summaries:

Maple Leafs	G	F	Pts	Hoboes	G	F	Pts
Morin,lf	16	1	33	Oldrid,lf	4	0	8
Kalif,rf	3	0	6	Dupont,rf	4	0	8
Labrie,c	3	5	11	Bazinet,c	2	0	4
Oliveira,lg	6	0	12	Obamp'x,lg	1	0	2
Sedoma,rg	5	0	10	Belanger,lg	2	1	5
				Fitzgerald,rg	1	0	2
Totals	33	6	72	Totals	14	1	29

* * *

Awols	G	F	Pts	Vultures	G	F	Pts
O'Connell,lf	5	2	12	Shaw,lf	2	0	4
Haracz,lf	5	0	10	Doyle,lf	1	2	4
Rosa,rf	6	3	15	Daylor,rf	0	2	2
W'kowski,rf	5	0	10	Sullivan,c	7	5	19
Klimka,c	0	0	0	Massoud,c	1	0	2
Billington,lg	0	0	0	Dator,lg	7	0	14
Jagielski,lg	1	0	2	St.Amour,rg	6	1	13
Bedard,rg	12	0	24				
Totals	34	5	73	Totals	14	10	58

Tecumsehs, Mohawks Win Junior Tilts

Tecumsehs downed Mohawks 41-30, and Narragansetts defeated Iriquois, 59-24 in Junior Boys Club Basketball League games.

The Tecumseh-Mohawk tilt was nip and tuck down to the final three minutes when the winners notched eight points without a return and went into a freeze for the final minute. Art Souliere paced the victors with 16 points and Gil Dailey hooped 14 for the losers.

Narragansetts assumed control in the second period and held sway the rest of the way as Dick Pacheco and Al Cabral combined for 51 points. Ron Soares paced the losers with nine. The summaries:

Narragansetts	G	F	Pts	Iriquois	G	F	Pts
Callahan,lf	2	0	4	Sousa,lf	1	0	2
Hacking,rf	2	0	4	Franco,rf	0	0	0
Pacheco,c	12	2	26	Costa,c	2	1	5
Cabral,lg	10	5	25	Soares,lg	4	1	9
Lizzott,rg	0	0	0	Mello,rg	4	0	8
Cardoza,rg	0	0	0				
Totals	26	7	59	Totals	11	2	24

* * *

Tecumsehs	G	F	Pts	Mohawks	G	F	Pts
Karnas,lf	2	0	4	Costa,lf	0	2	2
Branco,rf	1	0	2	Gracia,rf	4	0	8
Souliere,c	6	4	16	Barlow,rf	2	0	4
Andosia,lg	3	0	6	Dailey,c	6	2	14
Dube,rg	6	1	13	Travassos,lg	0	0	0
				Lynn,rg	1	0	2
Totals	18	5	41	Totals	13	4	30

Referees—Costa, Avila.

—Herald News Photo

FINISHED IN SECOND PLACE: Nadeaus finished second in the City Basketball League, losing two out of three to the Sherrys in the championship playoffs. Front row, left to right—Win Anderson, Skip Ferreira and Bernie McDonald; inset—Tom Perry; rear—George Lelievre, John Johnston and Chick Connell.

Boys Club Wins At Foul Line

Fall River kept its title hopes alive by eking out a 90-89 win over Olneyville in the R. I.-Southeastern Mass. Boys Club Basketball League at the losers' court, Saturday.

Its sixth win in eight outings kept Jim Corbett's club in a second-place tie with Providence. Pawtucket is leading the loop.

Enjoying a 54-32 lead at the half, Fall River had to go all out to check a spirited comeback.

Bill Montenaro, who caged 35 points, sparked the drive which cut the FR edge to 71-57 at the third stop, and to 88-86 with 1:35 left in the fourth chapter.

Fall River went into a freeze, and two foul conversions provided the necessary margin for victory.

Jake Tavares led the FR attack with 22 points. George LeClair collected 21, and John Machado 14. The summary:

Fall River	G	F	Pts	Olneyville	G	F	Pts
LeClair,lf	8	5	21	Hodgkins,lf	2	1	5
Tavares,rf	9	4	22	Gambuto,lf	0	0	0
Garrity,rf	4	1	9	Maynard,rf	1	0	2
Read,c	4	1	9	M'tenaro,rf	15	5	35
Machado,lg	3	8	14	Verdi,c	6	0	12
Kilroy,rg	2	0	4	Lenhan,c	0	0	0
Gray,rg	0	0	0	Valores,lg	10	2	22
				Mendillo,lg	0	0	0
				Cooney,rg	5	3	13
Totals	30	20	90	Totals	39	11	89

Scoreless Tie At Lafayette

Espirito Santos and Boys Club played to a scoreless tie in an Intermediate Soccer League tilt at Lafayette Park yesterday, the only one of four, including two Junior League tilts not postponed by rain. The summary:

Espirito Santos (0)—Texeira g, H. Caron rfb, Pavao lfb, Lopes rhb, Coute chb, R. Caron lhb, Sousa or, Francis ir, Cabral cf, Luiz il, Arruda ol.

Boys Club (0)—Maiato g, A. Avila rfb, R. Avila lrb, Tavares rhb, Narcisso chb, Arruda lhb, Garcia or, Dube ir, Andrade cf, Reis il, Mendes ol.

Sayward Juniors Lose, 52-49

Sayward Juniors dropped a 52-49 decision to the Whiz Kids of Worcester, Saturday at the Ionic Boys Club, Worcester.

Down 20-17 at the half, the winners, coached by Charley Bunker, former Fall Riverite and now director of the Ionic Boys Club, outscored Coach Abe White's forces, 21-11 in the third period for a 38-31 lead at the bell. They held off a determined FR rally in the final period.

Fran Ferrance and Bob Gardula paced the losers with 10 points apiece. The summary:

Whiz Kids	G	F	Pts	Sayward Jrs.	G	F	Pts
Lively,lf	0	2	2	Gardula,lf	4	2	10
K'kowski,lf	0	0	0	Ferrance,rf	4	1	9
Morone,rf	3	3	9	Ferreira,c	4	2	10
Millett,rf	0	0	0	Carey,lg	3	0	6
Black,c	1	0	2	Kupiec,lg	3	1	7
Werme,c	0	6	6	McDonald,rg	3	1	7
Gaba,lg	6	5	17				
C'nstanzo,lg	3	1	7				
Foisy,rg	1	3	5				
Pirani,rg	1	2	4				
Totals	15	22	52	Totals	21	7	49

Referee—Bento.

Ninth Grade Tourney Resumes Tomorrow

Its Ninth Grade hoop tournament title in jeopardy after a first round loss to Lord, defending champion Durfee will strive to get back in the running tomorrow afternoon when play resumes at the Boys Club.

Coach John J. Harrington's Freshmen meet Diman in the nightcap of a double-bill which finds Morton and Lord, both undefeated, in the 3:15 curtain-raiser.

Friday's Games Postponed

Director Dick Hayden announced today that because of Durfee High's participation in Tech Tourney, Friday, Ninth Grade games scheduled that afternoon will be shifted to Monday at the same hour.

Morton, tall and power-packed, downed a good Diman team 51-41 in the opener, but may have its hands full with Lord's "Comeback Kids," who spotted Durfee a 22-5 halftime lead, held the Harringtonmen scoreless in the third period, and won in the final seconds.

Durfee, lacking the big guns of previous years, will also have a fight on its hands with Diman, which showed good scoring strength against Morton. The Trade boasts two of the top five scorers, in Don Bedard with 19, and Ronnie Pereira, 13.

* * *

TOURNEY CHATTER

Fred Demetrius, new Diman coach, is a newcomer to Fall River. A graduate of Tufts College, where he played basketball in his freshman year, he has been active in the recreation field. Fred was transferred to Morton after his appointment as Diman frosh coach, succeeding John Harrington.

* * *

Morton will be al full strength tomorrow now that its tall forwards, Billy Manning and Jimmy Tavares, have won their bouts with the virus, which sidelined both for the opening tussle.

* * *

Ed Haracz' youngsters are carrying a new nickname of Cardinals. In a "name the team" contest conducted at the school, Arthur Geagan 7S was the winner and he is guest of the school at the tourney games.

* * *

Eight of last year's Ninth Graders graduated to Coach Luke Urban's Durfee junior varsity this season. They were Ronnie Bridge, Topper Urban, Barry McDonald and Aaron Ostroff of Morton, and Tommy Arruda, Russ Gibson, Brad Daly and Gerry Ferreira of the Durfee Frosh.

* * *

Durfee this year boasts two left-handed sharpies in Bill Barresi and Jackie Sheahan . . . Ted Lyons, Durfee's playmaker, may see more action tomorrow now that he has recovered from an illness. Coach John J. Harrington played him only in the first half in the opener as a precautionary measure.

* * *

Lord may be minus its star, Jackie Quinn, for all of the tourney contests. "With Jackie playing, I'm sure we could walk through this tournament," declared Coach Nick Olivier. The ex-Pony and Little Leaguer is shelved by an injury suffered when struck by an automobile.

Pioneer Chapter 67-58 Winner

Leading at all the stops, Pioneer Chapter of this city turned back Cape Cod Chapter 67-58, in a De Molay hoop exhibition at the Boys Club, last night.

Ahead 17-11 at the quarter and 29-27 at the half, the winners, paced by Fred Torngren's 17 points and Dick Birtwhistle's 15, enjoyed a 22-14 third period scoring edge for a 51-41 spread at the bell. The summary:

Pioneer	G	F	Pts	Cape Cod	G	F	Pts
B'tw'stle,lf	7	1	15	Zombas,lf	7	7	21
Ashworth,lf	3	3	9	Hewitt,lf	1	0	2
R'b'shaw,rf	2	0	4	Jeaney,rf	1	0	2
Chapman,rf	1	0	2	Peterson,rf	1	0	2
F T'ngren,c	7	1	17	Veglas,c	2	1	5
G.T'ngren,c	0	0	0	Myers,lg	0	3	3
Wildman,c	2	0	4	Moore,lg	1	0	2
T'chinson,lg	2	0	4	Hodgkins,rg	6	9	21
Burlington,lg	0	2	2				
Phillips,rg	4	0	8				
Winslow,rg	0	2	2				
Totals	29	9	67	Totals	19	20	58

Schedule

Tonight

BASKETBALL

Bay State Tourney
(At NB Voke Gym)
Class C—Dartmouth vs. Malden Voke, 5:30; Westport vs. Abington, 8:30.
Class B—Case vs. Lawrence (Falmouth), 7.

CYO League Playoffs
St. Michaels vs. St. Anthony of Desert, 7.
Santo Christos vs. St. Anthony of Padua, 8.

Little Association
(Championship Playoff)
Tigers vs. Bulldogs, Y Gym, 7.

Y Two-State League
Bristol at Fall River, 8.

Exhibition
Hyannis DeMolay vs. Pioneer Chapter, Boys Club, 8.
LBA All-Stars vs. Morton Eighth Graders, Y gym, 6.

* * *

Tomorrow

BASKETBALL

Tech Tourney
(At Brandeis University)
Attleboro vs. Lawrence Central Catholic, 3.
New Bedford vs. New Bedford Voke, 4:30.
Lynn English vs. Cambridge Latin, 7:30.
Somerville vs. Salem, 9.

City Hoop Champs Score 103 Points

By TOM McCLOSKEY

Saving their best performance of the season for the "big" game, Sherrys were crowned City Basketball League champions yesterday by completely outclassing Nadeaus, 103-51, at the Boys Club.

With Willie McDonald and Russ Beaulieu showing the way with 29 and 25 points, respectively, the champs started moving in the second period and did not stop until they ran up the season's high score while downing Gil Nadeau's forces for the second time in the three-game playoff.

Hitting on 41 of 90 attempts for a 45.6 shooting average, while the losers could cage only 17 baskets in 67 tries for 25.4 per cent, the winners could do nothing wrong. Nadeaus played their worst ball of the year.

The losers lost George Lelievre, their ace rebounder after 3:30 of the third period had been played and this coupled with the fact that their big scorer, Win Anderson, was closely watched all afternoon, spelled doom for the Nadeaus, who won the first two rounds.

Anderson, who caged 38 points in the second game, was restricted to one field goal by the tight defense set up by Hank Noga and his crew.

With the score changing hands on six occasions, the opening chapter gave no indication of what was to come, as both teams battled evenly throughout. Skip Karam, McDonald and Beaulieu hit in order to give the winners an 18-15 lead at the bell.

From there on, it was all Sherrys. With four minutes gone in the second canto, they had extended their margin to 26-17, and three minutes later, were out front, 32-22.

That was as close as the losers came for the remainder of the game, as Sherrys poured 10 points through the hoop without a return, for a 42-22 bulge at intermission.

Sherrys continued their heavy assault in the third period, and built their spread up to 51-22 after 3:30 had elapsed. At this point Lelievre left the scene, and Nadeaus lost their rebound strength.

With big George gone, and Anderson hogtied, the winners had things pretty much their own way, and at the third stop enjoyed a 74-35 edge.

Karam and Noga followed McDonald and Beaulieu with 18 points apiece for the winners, while Skip Ferreira caged 13 to pace the losers.

Maple Leafs, pacesetters in the House League, handed Trotters of the Y Community League a 65-61 setback in the prelim. Paced by Roger Morin's 27 points, the winners overcame a 41-30 halftime deficit.

Bill Labrie caged 14 points for the Leafs, and Bob Murray with 25, and John Dator with 21, topped the Trotters. The summaries:

Sherrys	G	F	Pts	Nadeaus	G	F	Pts
Carreiro,lf	2	1	5	Anderson,lf	1	5	7
Silvia,lf	0	0	0	Ferreira,rf	5	3	13
Noga,rf	5	8	18	Johnston,rf	2	1	5
Beaulieu,c	11	3	25	Lelievre,c	1	2	4
Williams'n,c	4	0	8	Connell,c	4	0	8
Karam,lg	7	4	18	B.M'D'ld,lg	3	0	6
W.M'ld,rg	12	5	29	Perry,rg	1	6	8
Totals	41	21	103	Totals	17	17	51

* * *

Maple Leafs	G	F	Pts	Trotters	G	F	Pts
Mizer,lf	4	1	9	Murray,lg	11	3	25
Oliveira,lf	0	0	0	Dator,rf	8	9	21
Costa,lf	0	0	0	Hebert,c	2	0	4
Kalif,rf	4	1	9	Hubacker,lg	2	1	5
Labrie,c	4	6	14	Tripp,rg	1	0	2
Morin,lg	11	6	27	Swindella,rg	2	0	4
Sedoma,rg	2	1	5				
Totals	25	15	65	Totals	24	13	61

Referees—Cariglia, Sullivan.

Successful Year Noted By Boys' Club Here

The Boys' Club of Fall River has concluded its 65th year of continuous operation with a total membership of 3,026 boys, it is announced in the annual report of the organization.

The report notes that 9,283 boys used the gym facilities at the club during the past year. The junior program was particularly successful with the anniversary parties, Hallowe'en party and Boy's Club Week accounted among the outstanding events.

At Awards Night ceremonies over 100 boys received awards for their skill in the various activities at the club. The Boy's Club Camp was attended by 90 youths weekly.

The Senior Department also enjoyed an outstanding year. The basketball court was in constant use and the handball team brought home the Rhode Island and Southeastern Mass. championship. The weight lifters had another fine season, with several youths passing the Police Civil Service examinations as a result of their physical improvement through weight-lifting.

The Senior Department had 1,635 members, among them many Korean veterans who found the Boys' Club helpful in readjusting to civilian life.

A considerable amount of time was devoted to maintainance last year, with repairs and improvements made to the club and camp.

The report indicates that heavy hurricane damage was suffered by dormitories at the camp and the roof at the clubhouse received damage amounting to $6,450.

The annual meeting was attended by 25 directors who heard Treasurer William Keefe report that the financial position of the club was sound. The senior lounge and camp were modernized in the past year, as were the lavatories.

The Directors took under consideration an employes pension plan. At present there are 11 full-time and 12 part-time staff members.

The annual report ends with a statement from Executive Director Thomas F. Welch which points out how the Boys' Club has spearheaded the drive against juvenile delinquency and will continue to try to make each member "glad he joined the Boys' Club."

Mickool Leaves for Spring Training

Bob Mickool is the first Fall River player to leave for minor league Spring training camp.

Signed to an Atlanta Crackers' contract in the Double A Southern Association, the former Durfee and Durfee Tech baseballer left today to join other Milwaukee Brave farmhands, Monday, at Jacksonville, Fla.

An art student at Durfee Tech, Mickool readied himself for his big test in pro ball by working out with three other FR minor leaguers — Joe Andrews, Frank Benevides and Dick Sullivan—at the Boys Club. Bob will report at 185 pounds.

Although signed primarily as an outfielder because of his batting prowess, the ex-Hilltopper thinks he may be called on to do some hurling. A lefty all the way, Bob was undefeated in two Bristol County League seasons while hurling for Durfee High.

BOB MICKOOL

At Durfee Tech, Mickool concentrated more on hitting than pitching, and his plate power in Maine Summer baseball caught the eye of Jeff Jones, Braves' New England scout.

Although his contract permitted him to return to college after Spring training, the popular athlete decided to go all the way this year so that he could get off to a good start in his freshman season. He plans to complete his education and obtain his degree at Tech.

Bob was tendered a farewell party by classmates and friends at the home of Dr. and Mrs. Wilson E. Hughes.

Andrews, Benevides and Sullivan expect to be heading South next week. Joe was with Jacksonville, Fla., the past two seasons, and Benevides played the latter half of the 1954 campaign at Eau Claire, Wis., after being discharged from the Army. They are also Milwaukee farmhands.

Sullivan had one season with Hazard, Ky., a Dodgers' farm club in the Class D Mountain States League before entering the service. For two years he was a starting outfielder with the Fort Dix, N. J. team.

3-5-55

Ramblers On Road

Fall River Ramblers travel to East Providence High School tomorrow afternoon for a hoop tussle with the East Providence Townies at 3.

Members of the Ramblers are requested to be ready to leave from the Boys Club at 1:30.

3-5-55

Three Soccer Tilts Here

Three of tomorrow's four District Junior and Intermediate Soccer League games will be played in this city.

Headlining the card is a Junior clash between Fall River and Aetnas, a second-half opener, at 2 at Father Kelley Park. In two Intermediate tilts, first half champion Espirito Santos meet Simpsons at Lafayette Park, and Boys Club goes against Fox Point Rams at Lower South. Both start at 1:30.

Portuguese-Americans of Attleboro and undefeated Fox Point Rangers will meet in a second Junior tussle at 2 at Father Sullivan Field, Attleboro.

Both leagues will hold meetings, Tuesday night at the Junior Boys Club, Intermediate at 7:30, Junior at 8:15.

3-5-55

Schedule

Tonight

BASKETBALL
Bay State Tourney
Class C Quarter-Finals
Westport vs. Bristol Aggies, Braintree High, 7.
Dartmouth vs. Ipswich, Malden High, 7.

* * *

Sunday

SOCCER
District League
(Starting at 2)
Fall River vs. Aetnas, Father Kelly.
Fox Point Rangers at Attleboro.

Intermediate League
(Starting at 1:30)
Espirito Santos vs. Simpsons, Lafayette.
Boys Club vs. Fox Point Rams, Lower South.

* * *

BASKETBALL
Exhibition
Ramblers vs. East Providence Townies, East Providence High, 3.

* * *

Monday

BASKETBALL
Ninth Grade Tourney
(At Boys Club)
Morton vs. Durfee, 3:15.
Lord vs. Dimans, 4:15.

CYO Playoffs
Santo Christos vs. St. Anthony of Padua, 7.
St. Michaels vs. St. Anthony of Desert, 8.

Y Community Playoffs
Radars vs. Skippers, Y Gym, 8.

Boys Club House League
Vultures vs. Maple Leafs, 7.
Awols vs. Knicks, 8.
Rudders vs. Lakers, 9.

* * *

BOXING
Bob Bolton, Providence vs. Stanley Micheaux, Newark, one of three eight-rounders, Arcadia, Providence.

Schedule 3-7

Tonight

BASKETBALL
CYO Playoffs
Santo Christos vs. St. Anthony of Padua, 7.
St. Michaels vs. St. Anthony of Desert, 8.

Y Community Playoffs
Radars vs. Skippers, Y Gym, 8.

Boys Club House League
Vultures vs. Maple Leafs, 7.
Awols vs. Knicks, 8.
Rudders vs. Lakers, 9.

* * *

BOXING
Bob Bolton, Providence vs. Tim Jones of Plainfield, N. J. one of three eight-rounders, Arcadia, Providence.

* * *

Tomorrow

BASKETBALL
Bay State Tourney
(At Brandeis University)
Semi-finals
Chatham vs. Hamilton, 5.
Dartmouth vs. Grafton, 6:15.
Whitman vs. Lexington, 7:30.
Waltham vs. Malden, 9:30.

—Herald News Photo

WON ALL THREE TOURNEY GAMES: Morton Junior High, coached by Ed Haracz, yesterday won the Ninth Grade basketball title by defeating Durfee for a clean sweep of tourney games. Front row, left to right—Howie Golitsky, Bill David, Bob Marum, Les Bernstein; middle row—Ronnie Cornell, Fred Stetkiewicz, Barry Ross, Ed Lehane, Bob Taylor, student manager; back row—Frank Santos, Dawson Getchell, Dick Campion, Capt. John Harty, Jud Carlberg and Coach Haracz. Also on the squad were Billy Manning and Jim Tavares.

Morton Regains Ninth Grade Title

By BILL CRIPPS

Morton yesterday reclaimed the Ninth Grade Basketball League crown it surrendered to Durfee a year ago, by handing the Hilltoppers a 29-22 defeat at the Boys Club.

Coach Ed Haracz' team completed tourney play, undefeated in three starts. It was the third straight loss for Durfee, which failed to win at least one game for the first time since the competition began.

Three hundred fans were on hand for the tourney finales, which saw Lord finish strong in downing Diman 44-30 in the nightcap and capture runnerup honors with two wins and a loss. Diman won one and lost two.

Director Pleased

Director Dick Hayden considered the annual event "quite successful with receipts and attendance showing a slight rise over last year."

While Morton was enjoying one of its better tourney showings, it was an off-year for the Hilltoppers. It was the first time in the 13-year history of the tourney that Coach Jay Harrington's proteges had been shut out. Worse previous showing was 1948-49 when the Hilltoppers won one of three. Prior to this year, Durfee Ninth Graders had lost only six games in tourney play.

The first half of the title-clinching contest will go down as one of the lowest scoring in tourney annals. Morton led 3-2 at the first stop, and the clubs were tied, 10-all at the half.

Morton took an 18-17 lead with a little better than two minutes to go in the third frame, after the lead had changed hands several times, and held sway the rest of the way.

Toppers Control Boards

The smaller Hilltoppers controlled the boards in the first stanza and had plenty of opportunity to riddle the Morton basket, but the only hit came with two minutes gone when Jim McKane registered on a jump to open the scoring.

Morton closed out the session with three foul conversions in the final two minutes, two by Bill David, the other by Capt. Jack Harty.

McKane put Durfee ahead at the start of the second stanza, hitting on a long set for a 4-3 Durfee lead, but Jud Carlberg gave Morton a 5-4 edge, Capt. Jackie Sheahan registered on four straight charity tries for a 10-8 Durfee advantage, but Frank Santos' long set with 45 seconds to go brought Morton up even.

Action picked up in the third stanza, and Morton's physical edge began to tell. Jackie Driscoll put Durfee in the van, 11-10 and after David connected on a long set, Jackie hooped one from the side for a 13-12 lead.

Manny Souza hit on two foul shots and Sheahan on a set to offset an underhand layup by David to boost the Hilltoppers' lead to 17-14 with two minutes to go in the session.

Morton Takes Over

But there was no stopping Coach Ed Haracz charges from then on, as Dick Campion hit twice on jumps from the key, Jim Tavares scored from the side, and Harty on a long set, to give Morton a 22-17 bulge at the stop.

Bill Barresi cut the margin to to three points to open the fourth canto, but the Hilltoppers never got as close again.

Neither team had a player in double figures. Campion and David combined for 16 in the winning cause. Sheaban was high for Durfee with six.

Diman held its own with Lord until midway through the third period when Nick Olivier's boys took over the lead for the first time, 22-21, and held onto it.

Down 19-13 at the start of the third stanza, Len Nicolay, Al Pacheco and Richie Laliberte combined to score 15 points and boost their team into a 28-23 lead at the stop. The best Diman could do in the chapter was register on four foul hits, two each by Ron Perreira and Don Bedard.

Lord Breaks Loose

Lord upped its margin to 30-23 to start the fourth stanza on two charity hits by Mike Drzal, but Perreira swished a 20-footer and Bedard dunked in a free throw to cut the Diman deficit to 32-26 with four minutes to go.

In the next two minutes, Lord broke loose for 10 points while holding Diman scoreless to up the bulge to 42-26 and sew up the verdict.

Diman was at its best in the first canto when it racked up six straight points and moved out to a 14-5 bulge at the stop. An eight to five edge in the second stanza, six by Laliberte, got Lord within six points of a tie, 19-13 at the half.

Bedard and Perreira each hooped 14 points to share top scoring honors. Pacheco paced Lord with 13, Nicolay caged 11, and Laliberte, 10.

Morton	G	F	Pts
Campion,lf	4	0	8
Lehane,lf	0	0	0
Cornell,lf	0	0	0
Harty,rf	2	2	6
Tavares,rf	1	1	3
Stet'wicz,rf	0	0	0
Manning,c	0	0	0
Carlberg,c	1	0	2
David,lg	3	2	8
Santos,rg	1	0	2
Totals	12	5	29

Durfee	G	F	Pts
Sousa,lf	1	2	4
Samson,lf	1	0	2
Borkman,lf	0	0	0
Barresi,rf	1	0	2
Pacheco,rf	0	0	0
Braney,rf	0	0	0
Driscoll,c	1	1	3
Hickey,c	0	0	0
McKane,lg	2	0	4
Lyons,lg	0	1	1
Sheahan,rg	1	4	6
Flynn,rg	0	0	0
Totals	7	8	22

* * *

Lord	G	F	Pts
Drzal,lf	2	2	6
Morais,lf	0	0	0
McMahon,rf	1	0	2
Mullen,rf	0	0	0
Lallberty,c	3	4	10
Duffy,c	0	0	0
Nicolay,lg	5	1	11
Kaminski,lg	0	0	0
Pacheco,rg	5	3	13
DeNardo,rg	1	0	2
Totals	17	10	44

Diman	G	F	Pts
Costa,lf	0	0	0
Ringuette,lf	0	0	0
Mendes,lf	0	0	0
Casper,rf	0	0	0
Coulombe,rf	0	0	0
Bedard,c	5	4	14
Miranda,lg	1	0	2
Pereira,rg	4	6	14
Santos,rg	0	0	0
Totals	10	10	30

Referees—Burns, Carigila.

Morton in Second Ninth Grade Win

By TOM McCLOSKEY

Morton is the only undefeated team in the Ninth Grade Basketball tournament.

Coach Ed Haracz' Cardinals handily fumbled Henry Lord from the unbeaten ranks, 44-23, and Diman squeaked out a 37-32 decision over winless Durfee, at the Boys Club, yesterday. The third set of games will be played Monday.

Combining a height advantage with a good defense, the North Enders handed the "Comeback Kids" from Lord their first tourney setback. The Brown and Gold came on from a commanding half-time deficit to nip Durfee last week.

Campion Leads Scorers

Dick Campion, who took scoring honors for the day with 16 points, and Bill David put Morton out front, 4-0 with a pair of one-handers from the side, but Bob McMahon and Mike Drzal knotted the count for Lord.

Enjoying control of the boards, principally because of Bill Manning, Morton zoomed ahead, 10-4, on two Campion side shots and a Capt. John Harty jump. Drzal, Lord's standout, stole and soloed to cut the margin to 10-6 at the first stop.

Henry Lord opened the second stanza playing very deliberate ball, with little Alan Pacheco directing the attack. Drzal brought the losers within two points, 10-8.

Manning spun from the post, David added a free throw and Campion hit on a jump to up the spread to 15-8 before Dick Laliberty drove for Lord to make it 15-10. That was as close as Lord came, however, as the Morton height began paying off. Jim Tavares gave Morton a 17-10 advantage at the bell.

Commanding Lead

Morton opened the second half fast and after 4:50 had elapsed the winners increased their spread to 30-16. Lord switched to a man-to-man defense, but Morton's rebounding, paced by Manning and Judson Goldberg, was too much for the shorter Lord squad to cope with, and they trailed 35-19 at the end of the third period.

Lord once again changed its defense, this time to a full-court press, but the smooth-working Haraczmen outscored the Maplewooders, 9-2 over the final period stretch.

Tavares followed Campion in the Morton scoring parade with 10 points.

While the first game was one-sided, the Diman-Durfee tussle was just the opposite as both teams fought furiously for every point. The score changed hands nine times.

Diman jumped off to a 5-0 lead, but Jackie Driscoll, John Sheahan and Wayne Samson all hit to push the Hilltoppers out front, 6-5.

Jim Mendes netted a pair of side jumps and Ronnie Pereira, who took scoring honors with 15 points, scooped up a loose ball and put the winners into the lead again, 11-6, before Samson rebounded for the Durfee Yearlings.

Durfee drew to within three at 13-10, but Don Bedard rebounded before Samson added a free throw for a Diman 15-11 edge at intermission.

Diman was sparked in the first half by the tremendous all-around play of Pereira and the board control of Bedard, who took runnerup scoring honors with 11.

After 55 seconds of the third quarter had gone by Bedard picked up his fourth personal foul and Coach Fred Demetrius removed his ace boardman for fear of losing him for the final canto.

With Bedard gone from the scene, the Toppers had control of the boards, but nothing they threw up would go in. Time and again shots would hang on the rim only to fall off.

Durfee Takes Lead

Driscoll was fouled while on the drive and netted the first free throw. Samson tapped in the second attempt and Durfee trailed by one, 17-16, with six minutes to go.

Pereira hit on a long set, but Driscoll got it back on a jump. Roger Coulombe netted a side set, but Sheahan, Ted Lyons and Barresi all scored to put the losers in the van, 23-21.

Diman went into a full court press and Pereira gave the Trade the lead again, 24-23, on a free throw and the shot of the game, a beautiful hook from the key just before the bell.

Durfee refused to fold, however, and grabbed the lead, 27-24, after two minutes had elapsed in the final chapter.

Bedard returned to the Diman lineup, however, and sparked the winners to a 30-27 spread. With 4:03 showing on the clock, Barresi made it 30-29 with a side push, but Pereira got the equalizer on a long one-hander. Jim Rossi connected on a set and Sheahan tied it up, 32-32, with a charity toss, but that was the last point Durfee was to make.

Diman Freezes Ball

After Bedard got the winners out front again, 34-32, on a rebound, Durfee went into a full-court press in a vain attempt to gain possession. Diman retaliated with freezing tactics. The summaries:

Morton	G	F	Pts
Harty,lf	2	0	4
Lehane,lf	0	2	2
Marum,lf	0	0	0
Campion,rf	8	0	16
Tavares,rf	5	0	10
Stet'wicz,rf	0	0	0
Manning,c	1	0	2
Carlberg,c	1	1	3
Ross,c	0	0	0
Santos,lg	0	2	2
Galitsky,lg	0	0	0
Cornell,lg	0	0	0
David,rg	2	1	5
Bernstein,rg	0	0	0
Getchell,rg	0	0	0
Totals	19	6	44

Henry Lord	G	F	Pts
McMahon,lf	1	0	2
Mullen,lf	0	0	0
Silvia,lf	0	0	0
Drzal,rf	3	2	8
Morais,rf	0	0	0
Lallberty,c	2	1	5
Duffy,c	0	0	0
Pacheco,lg	2	0	4
Denardo,lg	0	0	0
Nicolay,rg	2	0	4
Kaminsky,rg	0	0	0
Mello,rg	0	0	0
Totals	10	3	23

* * *

Diman	G	F	Pts
Coulombe,lf	1	0	2
Costa,rf	0	0	0
Ringuette,rf	0	0	0
Mendes,rf	2	0	4
Bedard,c	5	1	11
Pereira,lg	6	3	15
Miranda,rg	2	1	5
Totals	16	5	37

Durfee	G	F	Pts
Barresi,lf	4	0	8
Pacheco,lf	0	0	0
Sousa,rf	0	0	0
Samson,rf	3	1	7
Driscoll,c	4	1	9
Sheahan,lg	2	1	5
McKane,lg	0	0	0
Lyons,rg	0	1	1
Rosa,rg	1	0	2
Totals	14	4	32

Referees—Carigila, Burns.

Playoffs Resume Monday

Playoffs in three basketball leagues will resume Monday.

Ninth Grade tournament will wind up its annual round robin at the Boys Club at 3:15 P. M., when Durfee meets Morton, and Diman engages Lord. Morton has already won two games and can capture the crown, Monday.

Second in the set to decide the city playoff principals is scheduled for 7 o'clock in CYO Hall. Santo Christos meet St. Anthony of Padua and St. Michaels clash with St. Anthony of Desert. Christos and St. Michaels won the openers.

Radars are paired with Skippers in the second game of the three-way playoffs for the Y Community championship. Shores downed Skippers in the opener, and they will meet Monday's winner for the title.

Capt. Freeman of Durfee Tech Set Three New Scoring Records

For the third straight season, Capt. Alan Freeman led Durfee Tech hoopsters in every scoring department, and set three new school records in the process.

The lanky junior increased his three-year point production to 1256, shattering the old mark of 1032 set by Russ Booth during his reign at Tech from 1946 through 1949.

Scored 448 Points

Alan's 448 points in this past campaign eclipsed the old mark of 431 he set as a sophomore. A previous high of 364 made by Booth in 1947, was topped by Freeman when he poured 377 points through the hoop in his first year at Tech.

Another mark in Freeman's book is the foul conversion record. The Tech floor leader picked up 162 points at the charity stripe this season topping the 119 he notched last year.

Astie Runnerup

Bill Astie, runnerup to Freeman in scoring with 340 points, caged 120 foul shots to also better the old figure, and the 16 free throws he made against Gordon stands as a new one-game school record.

Freeman's average was 21.3 per game. Freshman Angie Stavros followed with 16.4 on 328 points in 20 games.

Astie had a 16.2 average for third place and Phil Wetterland rounded out the quartet of double-digit men with a 12.6 mark by virtue of 263 points in 21 tilts. Joe Kaczenski completed the top five with 64 points.

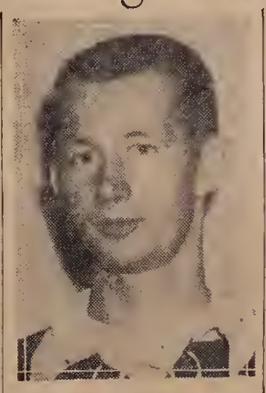

CAPT. AL FREEMAN

Hit 100-Mark Once

Freeman had two other highs for the 1954-55 season. The 12 field goals he scored against Gordon was the top figure, as was the 34 points netted against Bridgewater Teachers.

Tech hit the century mark only once when it rolled to a 102-82 win over Curry at the Boys Club.

In the SNE Coastal Conference, the Engineers finished third with a 5-3 slate. Stonehill won the title and New Bedford Tech, was runnerup. Tech losses were two to Stonehill and one to New Bedford.

In amassing 1541 points for a game average of 73.4, as opposed to 1404 (66.9) for the opposition, Coach Jack Greenhalgh's Blue and White enjoyed its best season since 1948, in compiling a 15-6 slate. The individual scoring:

	G	FG	Fls.	Pts.	Ave.
Alan Freeman	21	143	162	448	21.3
Bill Astie	21	110	120	340	16.2
Angie Stavros	20	135	58	328	16.4
Phil Wetterland	21	110	43	263	12.6
Joe Kaczenski	21	22	20	64	3
Al White	15	15	19	49	3.3
Bill Hornby	13	7	2	16	1.2
R. T. Oliviera	17	4	6	14	.9
Norm Audet	10	4	2	10	1
Richie Oliviera	12	3	2	8	.7
Paul Ruest	1	1	0	2	1
Totals		554	433	1541	73.4

Season's Record

DURFEE TECH

53	Alumni	39
69	Gordon	54
82	Bridgewater Teachers	58
83	Prov. Bible College	56
67	New Bedford Tech	61
90	Gordon	70
69	Quinnipiac	93
52	Stonehill	75
85	Naval Training Sta.	68
88	Curry	70
78	Naval Training Sta.	68
65	Merrimack	51
80	Bridgewater Teachers	77
90	Prov. Bible College	64
54	Stonehill	62
102	Curry	82
59	Quinnipiac	57
58	Philadelphia Textile	81
71	New Bedford Tech	72
84	Lowell Textile	89
62	Merrimack	58
1541	Totals	1404

Won 15, Lost 6.

Leafs Capture Hoop Crown

With four men registering double figures, Maple Leafs added second round honors to their first round laurels by besting Vultures, 56-51, in the Senior House Basketball League last night at the Boys Club.

In other action Awols bested Knicks, 60-48, and the Lakers won on a forfeit from the Rudders.

Sam Mizher paced the Leafs with 18 points, as they swept through both halves of the league undefeated. Bill Labrie and Ed Sedoma followed with 12 points apiece and John Oliviera added 10 more. John Dator topped the losers with 16 while Joe Shaw and Gus St. Amour each netted 12.

Joe O'Connell of Awols led all scorers with 27 points, and Ronny Rosa added 17 more. Joe Falvey topped the losers with 19 and Ray Perry collected 15. The summaries:

Maple Leafs	G	F	Pts	Vultures	G	F	Pts
Kalif,lf	2	0	4	Doyle,lf	2	0	4
Mizher,rf	6	6	18	Shaw,rf	6	0	12
Labrie,c	5	2	12	Sullivan,c	1	5	7
Sedoma,lg	5	2	12	Dator,lg	8	0	16
Oliveira,rg	5	0	10	St.Amour,rg	4	4	12
Totals	23	10	56	Totals	21	9	51

* * *

Awols	G	F	Pts	Knicks	G	F	Pts
Rosa,lf	7	3	17	Kilroy,lf	3	0	6
Bedard,rf	3	0	6	Falvey,rf	9	1	19
Haracz,c	4	0	8	McDonald,c	1	0	2
Jagielski,lg	1	0	2	Perry,lg	7	1	15
O'Con'll,rg	13	1	27	Farrell,rg	3	0	6
Totals	28	4	60	Totals	23	2	48

Boys Club Lists Tourney Dates

Play in the 13th annual Boys Club Invitation Basketball Tournament will start March 23, Director Norm Mullen announced today.

The six-day tournament continues March 24, and runs March 28, 29, 30 with finals March 31.

All entries must be in by Saturday, March 19. Team rosters are limited to 10 players, with changes or additions allowed up to the time of the team's opening game.

SAYWARDS PLAY FRIDAY

Sayward Juniors, coached by Abe White, will play the Sacred Hearts of New Bedford at 8, Friday night at the Boys Club.

Intermediate Games End in 1-1 Ties

Espirito Santos and Boys Club kept pace with each other but failed to gain ground on Fox Point Rams and Simpsons as both games played yesterday afternoon in the Intermediate Soccer League ended in 1-1 ties.

Kenny Souza's goal from scrimmage late in the game enabled the Fox Point Rams to gain a split of the points with Espirito Santos at Gano Street Vets Field, Providence. Espiritos led, 1-0, at half-time on Joe Cabral's penalty kick conversion.

Boys Club led, 1-0 at halftime in their game with Simpsons at Father Kelly Park here, Johnny Reis scoring from scrimmage midway in the opening canto but Pete McGillick's long free kick from 10 yards outside the penalty area evened things up.

As a result of yesterday's games, Espirito Santos, first-half champions, still lead the Boys Club by one point in the second-half race. The summaries:

Espirito Santos (1)—Texeira g, Pavao rfb, R. Caron lfb, Lopes rhb, Coute chb, H. Caron lhb, Sousa or, Luz ir, Cahral cf, Carreiro il, Correira ol.

Rams (1)—Dolan g, R. Souza rfb, Casey lfb, Clarkin rhb, Soares chb, Santos lhb, Silva or, D'Arezzo ir, K. Sousa cf, Pavao il, Lewis ol.

Goals —Cabral (penalty), K. Souza. Substitutions — Espirito Santos: Froment, Arruda, J. Tavares, D. Tavares. Rams: Medeiros, Barboza. Referee—Bradhury. 20-minute halves.

* * *

Boys Club (1)—Maiato g, Garcia rfb, R. Avila lfb, Souza rhb, Narcisso chb, Dubelhb, Mendes or, Andrade ir, Arruda cf, Reis il, Fernandes ol.

Simpsons (1)—Pacheco g, Correia rfb, Cabral lfb, Simpson rhb, McGillick chb, Tavares lhb, Podesky or, Costa ir, Levesque cf, Almeida il, Desrosiers ol.

Goals—Reis, McGillick. Substitutions — Boys Club: Cabral, Casey. Referee — Manuel Correira. 20-minute halves.

Tecumsehs Win Hoop Crown In Boys Club League

Tecumsehs have been crowned champions in the Junior Boys Club Basketball League.

Undefeated in nine games, the winners copped the title by coming from behind to edge Narragansetts, 42-41.

The final period was nip and tuck all the way until Art Cabral, of the Narries, who broke the scoring record with 35 points earlier in the week, fouled out with a few minutes remaining.

Cabral led scorers with 19 points while Ron Pelletier topped the winners with 15, and Dick Pacheco had 14 for the Narries.

Gil Dailey scored 28 points as the Mohawks led all the way in downing Iriquois, 42-18. The summaries:

Tecumsehs	G	F	Pts	Narragansetts	G	F	Pts
Pelletier,lf	5	5	15	Lizotte,lf	0	0	0
Andosia,rf	5	0	10	Cardoza,lf	0	0	0
Souliere,c	2	1	5	Callahan,rf	1	0	2
Branco,lg	1	0	2	Pacheco,c	7	0	14
Dube,lg	2	0	4	Cabral,lg	8	3	19
Karnas,rg	3	0	6	Hacking,rg	3	0	6
Totals	18	6	42	Totals	19	3	41

* * *

Mohawks	G	F	Pts	Iriquois	G	F	Pts
Gracia,lf	3	1	7	Levesque,lf	1	0	2
Costa,rf	2	1	5	Mello,rf	3	0	6
Dailey,c	13	2	28	Soares,c	1	0	2
Barlow,lg	1	0	2	Franco,lg	0	0	0
Reed,lg	0	0	0	Serra,rg	4	0	8
Travas's,rg	0	0	0				
Totals	19	4	42	Totals	9	0	18

GAME MOVED UP

Originally scheduled for Friday night, Sayward Juniors meet Sacred Hearts of New Bedford at 8 tomorrow night at the Boys Club.

Tavares Broke Beaulieu's Boys Club League Mark

Jake Tavares established a new R.I.-Southeastern Mass. Basketball League single-game scoring record the past season.

Fall River's chief point-maker with 189 points, Jake's 38 against Wanskuck eclipsed the old mark of 37 held by Russ Beaulieu, also of Fall River.

Jim Corbett's forces themselves set a new league high with the 137 points scored against Wanskuck in the same contest.

Johnny Machado, former teammate of Tavares while both were wearing the colors of St. Michaels in the CYO League, finished second in the scoring department with 112 points for a game average of 14. Tavares averaged 23.6.

Gerry Read followed with 84 points and a 12-point average and with Tavares did the brunt of the rebounding duties. George LeClair rounded out the double-digit averagers with 67 points and an 11.1 game output.

Manny Franco completed the top five with 49 points and a 6.1 mark. Individual averages:

	G	FG	Fls.	Pts.	Ave.
Jake Tavares	8	73	43	189	23.6
John Machado	8	40	32	112	14
Gerry Read	7	33	18	84	12
George Leclaire	6	26	15	67	11.1
Manny Franco	8	20	9	49	6.1
Bob Garrity	6	19	7	45	7.5
Hal Kilroy	8	18	4	40	5
Stu Lawrence	3	12	9	33	11.1
Norm LeBeouf	6	7	10	24	4
Ken Gray	7	9	1	19	2.7
Ray McDonald	1	0	0	0	0
Totals		257	148	662	82.8

JAKE TAVARES

Three Soccer Games Sunday On Fall River Pitches

With the exception of the Portuguese American-Aetnas game at Attleboro, Sunday's soccer activity will be concentrated in this city with contests at Lafayette, Lower South and Father Kelly Parks.

At Lafayette, Fall River takes on undefeated Fox Point Rangers of Providence in a District Junior Soccer League match. The Rangers, first half champions, are unbeaten in four second half games.

By a quirk of the weather; the Rangers have met the Aetnas three times. In fact the only games played thus far in the junior loop by the Aetnas have been against the Rangers and all three have resulted in losses for the Fall River team which meets Portuguese Americans at Father Sullivan Field, Attleboro, Sunday. Attleboro lost to the Rangers in its only second-half start.

Fall River has yet to get going in second-half play. Reorganization and bad weather have delayed the club.

In the Intermediate circuit, Boys Club and Espirito Santos meet at Lower South Park and Simpsons oppose the Fox Point Rams at Father Kelly Park.

Espirito Santos lead the Boys Club by one point but the Anawan Street eleven has protested tie games with the Rams and the Simpsons on the grounds that those teams used ineligible players. A neutral board, composed of three New Bedford officials, will hear the protests next week.

Junior teams, and Espirito Santos, will open play on April 8 in the New England section of the National Junior Cup Competition. Cup Commissioner James Renwick of New Bedford will meet with the team managers and Secretary William Morrissette of the Southern New England Soccer Football Association, next week, to make the draw for the first round pairings. Morrissette, who is executive director of the junior and intermediate leagues, said today that the date of the meeting will be decided Sunday.

Competition in the Southern New England section of the National Intermediate Cup Competition is tentatively slated to be staged April 24 and May 1.

Schedule

Tonight

BASKETBALL

Bay State Tourney Finals
(At Brandeis University)

Winthrop vs. Lexington (B), 6.
North Quincy vs. Dedham (A), 7:30.
Brockton vs. Malden (AA), 9.

* * *

Sunday

BASKETBALL
(Exhibition)

Fall River Ramblers vs. Agmacs, Hope High Gym, Providence, 2:30.

* * *

SOCCER
Intermediate League
(Starting at 1:30)

Simpsons vs. Boys Club, Father Kelly.
Espirito Santos vs. Fox Point Rams, Vets Field, Providence.

District League
(Starting at 2:30)

Fall River vs. Attleboro, Lafayette.
Aetnas vs. Fox Point Rangers, Vets Field, Providence.

* * *

Monday

BASKETBALL
CYO League
(City Playoffs)

St. Michaels vs. St. Anthony of Padua (consolation), 7.
St. Anthony of Deserts vs. Santo Christos, 8.

Y Community League
(Playoff Final)

Radars vs. Shores, Y Gym, 8.

Central Church Old-Time Bowlers Hold Their Own With Johnny-Come-Latelys

Harold Morrissette, a member of the Central Congregational Bowling League for 17 of its 29 years at the Boys Club alleys, is proof that in bowling at least, the old-timers can hold their own with the Johnny-come-latelys.

"Roundy," as he is sometimes affectionately addressed by his bowling pals, and dating back to his earlier days when he threw a wicked roundhouse curve, is currently pacing the league with a 109 average. He is doing better than that in the Industrial League.

Morrissette has appeared in 63 games and is leading the way in total pinfall with 6900, with the season three-quarters gone. He ranks seventh among the league's all-time high-three bowlers, headed by Art Robinson with 405. Robinson also holds second-high with 402.

Al Taylor's 418, bowled April 4, 1938 in an exhibition match with St. Lukes is the best ever recorded by a league member against outside competition.

Jim Savory, second to Robinson among all-time high-three men with 400, and Warren Marble with 382, registered their scores on the old club alleys before renovations were made in 1940. They were made in the days of low scores.

George Hill holds the all-time high single of 173, one up on Leo Connors' 172, and Harry Crompton, no longer a league member, still retains a 113 high season average. Robinson averaged 112.7 three times and 112.3 once for runnerup running.

Only two other keglers surpass Morrissette in point of service, President Charlie Sowter, 29 years, and Marble, 28. Five others have engaged in league play 14 years or more, Henry Wordell and Al Davis 16, Jack Grinnell 15, and Jack Gauntlett and Charley Keyes, 14.

In addition to shining on the alleys, Morrissette, a past president, has been performing the treasurer's duties since 1944, when he took office with Sowter.

The league has never known any other home than the Boys Club. Play got underway in February, 1926. Tom Lang was the first president. His board of officers included Ed Sharples, Frank Wordell and Emanuel Lund.

Tom Whipp took over the presidency for the 1927-28 season, and successors in order were Al Turner, George Hill, Art McKenny, Dr. Cornelius Weeks, Morrissette and Sowter.

Marble was secretary from 1930 to 1947, Jack Grinnell from 1947 to 1952, when Davis took over the reins.

All-time high marks:

Average—Crompton 113, Robinson 112.7, Marble 111.7, Howard Sanborn and Morrissette 111, John Grinnell 110.

Three game total — Robinson 405, 402; Savory 400, George Hill 396, Marble 392, Harold Morrissette Leo Connors, Jim Morrissette, all 391, Harry Crompton 389, Sanborn 388, Russ Adams 387, Ralph Arthur, John Lord, Ernie Swinson, Lester Broughton, Sowter, all 385, Jim Bradshaw, and Al Taylor 383.

Single—Hill 173, Connors 172, Savory 167, Robinson 160, Marble 158, Jim Reed 157, Bob Crompton, John Whitehead, Taylor and Harry Crompton, all 156, Grinnell 155, Al Turner, Harold Morrissette and Wright Lees, all 154, Don MacKenzie and Adams 152, Ed Houck 150.

Ramblers Play Agmacs In Benefit Contest

Ramblers will play Agmacs, RI Basketball Association champions at 2:30, tomorrow afternoon at Hope High gym, Providence.

Proceeds of the game, sponsored by the Providence Central Boys Club Alumni Association, will help finance the Central swimming teams in the New England and National championships.

FALL RIVER,

Schedule

Tonight

BASKETBALL

Y Junior Two-State League
Westerly at Fall River, 8.

Little Association
(Championship Playoffs)

Bulldogs vs Tigers, Y Gym, 7.

CYO League
(Championship Playoffs)

Santo Christos vs. St. Anthony of Deserts, CYO Hall, 8.

Exhibitions

St. Michaels vs. St. Anthony of Padua, CYO Hall, 7.
Sayward Juniors vs Sacred Hearts, New Bedford, Boys Club 8.

* * *

Tomorrow

BASKETBALL
NE Schoolboy Tourney
(At Boston Garden)

Central, Manchester, N.H., vs Roger Ludlow, Fairfield, Conn., 5:30.
Bangor, Maine vs Burlington, Vt., 7.
Hillhouse, New Haven, vs St. John's, Worcester, 8:30.
Somerville vs Westerly, 10.

Schedule

Tonight

BASKETBALL
NE Schoolboy Tourney
(At Boston Garden)

Central, Manchester, N.H., vs Roger Ludlow, Fairfield, Conn., 5:30.
Bangor, Maine vs Burlington, Vt., 7.
Hillhouse, New Haven, vs St. John's, Worcester, 8:30.
Somerville vs Westerly, 10.

Y Two-State League
(Church Division)

St. Johns vs. New Bedford NB YMCA, 8:15.

* * *

SQUASH

Worcester at Fall River Y 7:30.

* * *

Tomorrow

BASKETBALL
CYO Junior League
(At CYO Hall)

Santo Christos vs. St. Anthony of Padua, 7.
Blessed Sacrament vs. SS. Peter and Paul, 8.

Y Two-State Tournament
(Quarter-Final)

Radars vs. Pawtucket, Y Gym, 8.

Exhibition

Sherrys vs. Boulevard A. C., New Bedford, Boys Club, 8.

Sayward Juniors In 68-51 Win

Sayward Juniors broke loose in the second half to register an easy 68-51 exhibition win over Sacred Hearts of New Bedford last night at the Boys Club.

Leading by three points, 30-27 at haltime, the homesters, paced by Ray McDonald's nine points, outscored the New Bedford team 18-10 in the third canto for a 48-37 bulge at the stop, and gained a 20-14 scoring edge in the final stanza. The summary:

Sayward Jrs.	G	F	Pts	Sacred Hearts	G	F	Pts
Gardula,lf	5	2	12	Ch'mpagne,lf	0	0	0
Ferrance,lf	3	0	6	Mitchell,lf	1	0	2
Ferreira,rf	1	3	5	Farrell,lf	5	2	12
Kupiec,rf	1	0	2	St.Pierre,rf	0	0	0
McDonald,c	6	1	13	Barnes,rf	0	0	0
Drewniak,lg	6	2	14	Manny,c	5	0	10
Gibson,rg	6	0	12	Lavoie,lg	7	5	19
Carey,rg	2	0	4	Seguin,rg	4	0	8
Totals	30	8	68	Totals	22	7	51

Referee—Brenner.

Invite FR Teams To RI Tourney

Basketbalt teams in Fall River comprising boys 18 years of age and under, are invited to enter the Pawtucket Boys Club Junior Basketball Tourney which gets underway March 23 at RI Auditorium, Providence.

This city is among several in Southeastern Massachusetts-Connecticut invited to engage in the competition now in its 23rd year. Eligibles include high school and non-scholastic teams which meet the age requirement.

The tourney was staged the past 22 years at Pawtucket Boys Club.

Schedule

Tonight

BASKETBALL

Y Church League
(Junior High Division)

Swansea Union vs. Congregational Christian, Somerset, 1:45.
Methodist Larger Parish vs. First Baptist, 2:30.

(High School Division)

St. Johns vs. Congregational Christian, 3:15.
First Congregational vs. Methodist Larger Parish, 4:15.

Tomorrow

BASKETBALL
Y Church League
(Junior High Division)

Swansea Union vs. Congregational Christian, Somerset, 1:45.
Methodist Larger Parish vs. First Baptist, 2:30.

(High School Division)

St. Johns vs. Congregational Christian, 3:15.
First Congregational vs. Methodist Larger Parish, 4:15.

National Boys Club Week To Be Celebrated Here

His primary instinct is to hunt in a pack. But whether he hunts constructively or destructively in life is up to the institutions that form character in society.

That, in a nutshell, is the reasoning behind the function of the Boys' Club. And it is the Boys' Club which celebrates "National Boys' Club Week" this year, starting Monday.

The theme of next week's observance will be Juvenile Delinquency.

Fall River's Boys' Club on Pocasset Street long has helped form the character of the community's future citizens and leaders. And under the direction of Arthur F. Bertrand the club will once again mark its place in this city.

Program

A week-long program has been arranged commemorating the 65-year-old institution here. The purpose of the observance is to acquaint the public with the aims of the Boys' Club.

"The club has an attendance of 350 to 400 boys each night," says Mr. Bertrand. And in addition to being non-profit and non-sectarian, he goes on to say, we keep the fees low enough so that even the underprivileged boy can join.

The club operates on the assumption that the home, the church, and the school are the three fundamental groups building the character of the nation's youth. But outside this triangle, the boy is influenced, for good or evil, by individuals.

Need Guidance

If this "outside" group can be understanding, trained leadership and guidance on an every-day, every-boy basis, the battle is all but won. It is this fourth "outside" category that the Boys' Club here fills.

The Pocasset Street institution offers a place where the young boy can enjoyably spend his spare time. There are shower baths, a swimming pool, a gym room, game room, movie room, and bowling alleys. And the club offers instruction and ethical guidance in all sports.

In addition, the Boys' Club operates a Summer camp in Assonet. There, during Summer months, 90 boys a week are treated to an outdoor vacation that helps them to gain a healthy living.

Invitation

The Boys' Club is inviting the public to pay it a visit all next week. They are observing a proud record in the life of the community. And they are throwing open their doors from March 21-27 to rightfully put that record on display.

The following is the schedule of events for the coming week:

Monday night, there will be a Gym meet. Tuesday will be Father and Son Night — with every father receiving a Boys' Club membership pin, the youngsters will give the "old man" a treat to some of the less strenuous activities.

Wednesday the schedule calls for a swimming meet, to be followed Thursday by a Sports Night. Friday, a Hobby and Pet Show will be held, with Saturday's agenda listing a Movie and Talent Night.

Sunday, following church services, an intermediate soccer game will be held between the Boys' Club team and the Fox Point Rams at Geno Street Vets Field, Providence.

Plan Tribute To Moore

Southeastern Massachusetts referees plan a tribute to the memory of Tom Moore, who served as secretary-treasurer of the board from its inception until his death late last year.

At their recent meeting, the basketball officials voted to install a plaque, with permission of Taunton school authorities, in the gymnasium in the new Mulcahey School, named for the long-time board officer and director of Taunton Boys Club.

Boys Club Tourney Starts Wednesday; Six Fall River Quintets Entered

By TOM McCLOSKEY

Sixteen teams may be in the fold when the 13th annual Boys Club Invitational Basketball Tourney gets underway at 7, Wednesday night.

Of the 10 teams already entered are six Fall River Clubs, Mannings, Sherrys, Pajama Kids, Shaggs, Hilltoppers and Bruins. Other entries are Wanderers and Boulevard All-Stars of New Bedford, Smith Mills of Dartmouth and Otis Air Force Jets.

Tourney Director Norm Mullen expects six more applications — three from Providence and one each from Fall River, Somerset and Newport—before the deadline at 6, tonight.

Mannings, defending champions, are back with a strong club and are regarded as one of the tourney favorites.

Big Russ Booth will once again lead the Mannings' attack, aided by Andy Farrissey, Fred Kozak and Durfee Tech's Alan Freeman.

Strong competition is also expected from the Wanderers, who feature Dick Julio of New Bedford Tech, one of the leading collegiate scorers in New England; and Colin Jackson and Arnie Atkinson, Voke's All-Bristol County choices this past season.

NORM MULLEN

Clyt League Champions Sherrys will have their entire team intact, including Player-Manager Hank Noga and Skip Karam.

New to the tourney this year, Pajama Kids have Bernie McDonald and Win Anderson of Nadeaus, City League runnersup; Roger Morin, leading point-maker in the Boys Club House League and Ken Kerr, Providence College hoop captain.

Luke Urban's Shaggs, an annual entry, will once again afford area hoop fans an opportunity to watch next year's Durfee High team in action.

Appearing in the lineup will be three of this year's starting team that went to the Tech Tourney in Boston, headed by Bristol County's leading scorer, Capt. Al Attar.

Hilltoppers, senior members of this year's Durfee squad, have added two All-Bristol choices, Dave Hutchinson and Bob Fuller of New Bedford and Joe McGuill of Coyle to their roster.

Smith Mills Merchants boast a pair of Narry League standouts in John Erickson of Dartmouth and Dud Davenport of Westport. Erickson led Narry scorers this past campaign and broke four Class C records in the Bay State Tourney. Stan Sineoski, former Boston College and Durfee ace, and at present assistant to Charley O'Keefe of Dartmouth, and Don Thatcher of New Bedford Tech are also with the Dartmouth team.

Ed Cuffe, Durfee's leading scorer in 1953-54 and a member of the Holy Cross Freshman squad this year, will pace the attack for the Bruins, which also includes Dave Sheahan, ex-Coyle three letterman, and Ed Stromski, Holy Cross grid center.

Teams expected to be heard from are Agmacs, Rhode Island Association Basketball champions, and Ardens of Providence, East Providence Townies, and Broadways of Newport.

Cuffe 'Invited' to Join Holy Cross Varsity

Ed Cuffe, who led Durfee High hoop scorers in the 1953-54 season, will move up to the Holy Cross varsity next Winter.

A member of the Crusaders' freshmen squad this year, the ex-Hilltopper was one of six HC yearlings "invited" by Coach Buster Sheary to join first-team players for the 1955-56 campaign.

Scorer of 170 points last season to help steer Luke Urban's team into the Tech Tourney, Cuffe started as a front-line reserve but when he proved he could score just as often as the regulars, the 6-3 courtman was given a starting position.

Recently promoted to technical sergeant in the Air Force ROTC at Holy Cross, the Fall Riverite has been busy since the freshman schedule closed, playing with St. Mary's of Worcester, Ed last week tallied 49 points.

Fall River fans will get a look at Cuffe next week in the Boys Club tourney, when he appears with the Bruins. Teammates will include Dave Sheahan of this city, and Ed Stromski, Holy Cross varsity center in football.

ED CUFFE

Schedule

Tomorrow

SOCCER

Junior League

(Starting at 2:30)

Fall River vs. Rangers, Lafayette Park.

Aetnas vs. Portuguese Americans, Father Sullivan Field, Attleboro.

Intermediate League

(Starting at 1:30)

Boys Club vs. Espirito Santos, Lower South.

Simpsons vs. Rams, Father Kelly Park.

* * *

Monday

BASKETBALL

CYO Diocesan Playoffs

St. Anthony of Desert, Fall River vs. St. Josephs, Taunton CYO Hall, 8:30.

* * *

BOXING

Jackie Lovatt, Providence vs. Bob Bolton, Providence, 10-round main event, Arcadia, Providence; first bout, 8:30.

Sherrys Crush Boulevards

With six men hitting in double figures, Sherrys easily disposed of Boulevards of New Bedford, 100-69, in a hoop exhibition at the Boys Club last night.

Hank Noga paced the sextet of double-digit men with 21 points, Willie McDonald netted 20, Tony Carreiro 15, Skip Karam 14 and Russ Beaulieu 11. Johnny Brennan and Christy Botelho each had 12 for the losers. The summary:

Sherrys	G	F	Pts	Boulevards	G	F	Pts
Noga,lf	10	4	24	Desrosiers,lf	3	1	7
Willmaon,lf	5	0	10	Costa,lf	3	1	7
Carreiro,rf	4	7	15	Botelho,rf	4	4	12
Ferreira,rf	3	0	6	Heys,rf	2	5	9
Beaulieu,c	5	1	11	Dreher,rf	1	2	4
Karam,lg	7	0	14	Duval,c	3	2	8
M'Donald,rg	8	4	20	Brennan,lg	5	2	12
				Nobrega,lg	3	0	6
				Lacroix,lg	2	0	4
				Rezendes,rg	0	0	0
Totals	42	16	100	Totals	26	17	69

Referee, Brenner.

Three Soccer Tilts Here

Weather permitting, Fall River soccer pitches will be humming with activity tomorrow when three games are listed.

Fall River and Fox Point Rangers of Providence, first half champions, tangle at 2:30 at Lafayette in a Junior League contest, and in a pair of Intermediate tussles, Boys Club meets Espirito Santos at Lower South, and Simpsons engage Fox Point Rams at Father Kelly, both starting at 1:30.

A second Junior League tilt is scheduled at Father Sullivan Field, Attleboro, where Aetnas of this city clash with Portuguese Americans at 2:30.

Referee assignments: John Lima, Attleboro; Dennis Oliveira, Lafayette, and Manuel Texeira, Lower South.

Second half standings:

Junior League

	W	T	L	Pts	Goals F	Goals A
Fox Point Rangers	4	0	0	8	13	1
Portuguese-Americans	0	0	1	0	0	5
Aetnas	0	0	3	0	1	8
Fall River	0	0	0	0	0	0

Intermediate League

	W	T	L	Pts	Goals F	Goals A
Espirito Santos	3	2	1	8	6	3
Boys Club	2	3	1	7	3	3
Fox Point Rams	0	3	2	3	2	4
Simpsons	0	2	1	2	1	2

Espiritos, Boys Club in 0-0 Draw

Two protests filed by the Boys Club on tie games with Fox Point Rams and Simpsons assumed major importance as a result of another draw the Anawan Street booters played yesterday at Lower South Park with Espirito Santos.

The deadlock enabled Espirito Santos to maintain their one-point lead over the Boys Club in the Intermediate League standing, but if the neutral board that will hear the protests this week rules in favor of the Boys Club that team would move out front by one point. Yesterday's game was the last meeting of the clubs on the league's regular schedule.

Simpsons surprised by pinning a 3-1 defeat on the Fox Point Rams at Father Kelly Park. The summaries:

Espirito Santos (0) — Texeira g, Pavao rfb, R. Caron lfb, H. Caron rhb, Coute chb, Pereira lhb, Sousa or, Cabral ir, Luz cf, Tavares il, Correira ol.

Boys Club (0) — Maiato g, A. Avilla rfb, R. Avilla lfb, Sousa rhb, Narcisso chb, Arruda lhb, Fernandes or, Reis ir, Garcia cf, Andrade il, Mendes ol.

Substitutions — Boys Club Dupre, Travis. Referee—Manuel Texeira. 20-minute halves.

This message sponsored by these Greater Fall River firms and organizations in the community interest.

A MESSAGE from the TOWN CRIERS

RETAILERS

Adaskin Furniture Co.
Allen Cut Rate—Perfumers
Besse Russell's
W. Bolcon Co.
Cherry & Webb Co.
Louis A. Drape, Inc.
Firestone Stores
Gerber Jewelers
W. T. Gran Co.
Guimond Farms
Hilton's Bakery
Kaplan Bros. Furniture Co. Inc.
S. S. Kresge Co.
Mackenzie & Winslow, Inc.
R. A. McWhirr Co.
Mason Furniture Co.
Mell Jewelry Co.
Mullen Bros. Diamond Merchants—Silversmiths
Nira Furniture Co.
Sears Roebuck & Co.
Shore's Market
Standard Furniture Co.
Sterling Package Store, Inc.
Webb Oil Co., Inc.
Paul Woltman

FINANCIAL

B.M.C. Durfee Trust Co.
Fall River Trust Co.
Fall River National Bank
Draper Sears & Co.
Sobiloff Brothers

INDUSTRIAL

Avon Curtain Co.
Cotton City Wash Frocks, Inc.
John E. Cox Co., Inc.
Structural Steel
Crescent Corporation
Duro Finishing Corporation
Enterprise Brewing Co.
Fall River Electric Light Co.
Fall River Gas Works Co.
Firestone Industrial Products
Globe Manufacturing Company
Louis Hand, Inc.
Har-Lee Corp.
J. & J. Corrugated Box Corp.
Lamport Co., Inc.
Newport Finishing Corp.
Shelburne Shirt Co., Inc.
U. S. Trunk Co., Inc.
I. Schneierson & Sons, Inc.

GENERAL

Frank L. Allen Lumber Co.
City Hall Taxi Co.
Eagle Restaurant
Fitton Movers
Lincoln Park Amusement Co.
Moss Construction Co., Inc.
Pearl Wet Wash Laundry
Skelly Detective Service

LABOR UNIONS

Amalgamated Clothing Workers of America, C. I. O. Local 177 and 376
International Ladies Garment Workers Union, Local 178
Textile Workers Union of America, CIO

INSURANCE - REAL ESTATE

Markell & Sons
John P. Slade & Son
John F. Stafford & Co.

WHOLESALERS

Allen, Slade & Co., Inc.
Mooney & Co., Inc.
Speedwell Farms Ice Cream Leo H. Berube, Mgr.
Sterling Beverages, Inc.

AUTOMOTIVE

Barrett & DeMoura International Trucks
Everett Motors, Inc. Cadillac-Oldsmobile
Fall River Buick Co. Buick
Wm. T. Manning Co., Inc.
Miller Pontiac, Inc. Pontiac
Pleasant Motors Chrysler-Plymouth

THE BOY

By Edgar Guest

Bangers of doors racers of stairs,
Trackers of carpets, and wreckers of chairs:
Shouters and snarlers and tearers of shirts:
Scorners of safety, and boasters of hurts.
Yet of this wildness, with somebody's aid,
Priests and professors and poets are made.

Scuffers of shoe tops and makers of noise,
Strange, jungle bi-peds the world labels boys.
Tree-climbers, mischievous, curious, proud,
Sensitive, boastful and ambitious and loud:
Yet from this stuff which is easily swayed,
Judges and doctors and heroes are made.

Imps with the sniffles and demons whose hair,
Shows never a sign of devotional care:
Tries of patience: disturbers of peace:
Storers of energy, play must release,
Yet from this rollicking madcap brigade
Men for the work of tomorrow are made.

The Boys' Club is under the direction of a volunteer Board of Directors of representative citizens, with Lewis R. Morley, President and William List, Vice-President.

The Boys' Club operates a Summer Camp which last year accommodated 465 boys.

The Boys' Club is proud of the place it holds in the esteem of the citizens of Greater Fall River who support its fine work through the COMMUNITY FUND. The Boys' Club is also a charter Member of the BOYS' CLUBS OF AMERICA.

The Boys' Club of Fall River was Founded 65 Years Ago to Give Boys and Young Men Opportunities to Develop Morally, Socially, Physically and Mentally. Today there are 3,026 Members — 1,391 in the Junior Department and 1,635 in the Senior Department.

NATIONAL BOYS' CLUB WEEK

MARCH 21-27, 1955

FALL RIVER Herald News

Fall River Is Proud of Its Boys Club

More than 400 Boys Clubs in the United States are observing this week as National Boys Club Week, and among those clubs there is none with a more notable record of service in the interests of American boyhood than the club with which Fall River is blessed.

Founded 65 years ago by the late Thomas Chew who served as its inspired leader for 54 years, three generations of Fall River boys have benefited from its facilities and the guidance of its staff. Boys Club Week, which is observed annually, is not designed to promote a financial campaign but to familiarize the public with the normal functioning of the clubs.

To that end the Fall River Club has prepared a week-long program of events which the public is invited to share, including a gym meet on Monday, a father and son night on Tuesday, a swim meet on Wednesday, a sport night on Thursday, a hobby and pet show on Friday, a talent night on Saturday, and an intermediate soccer game on Sunday afternoon.

The theme of this year's Boys Club Week is "Operation Juvenile Decency," an objective which has the approval of everyone concerned about the welfare of the nation's youth. The extent to which the Fall River Boys Club has served to keep boys on the right path of course cannot be exactly calculated, but it can be accounted truly great. The community is proud of its Boys Club and grateful to its devoted leaders and all who have contributed in any way to its continuing vitality.

FALL RIVER,

Schedule

Tonight

BASKETBALL

Bristol Y Tourney

Ramblers vs. Italo-Americans, Warren.

Mannings vs. Ascolis, Bristol.

* * *

Tomorrow

BASKETBALL

Boys Club Tourney

Pajama Kids vs. Smith Mills, 7.

Mannings vs. Boulevards, New Bedford, 8.

Bruins vs. Somerset Raiders, 9.

Y Two-State Tourney

LBA All-Stars vs. Smiths, New Bedford, Y gym, 7.

CYO Playoffs

(At CYO Hall)

Santo Christo Juniors vs. St. Marys, Tauntin, 7:30.

St. Anthony Desert vs. St. Josephs, Taunton, 8:30.

* * *

SQUASH

Worcester Y at Fall River, 8.

Boys Club Week Opens With Successful Gym Meet

The weather was at its worst. But it simply went to prove that the Boys Club here is one of the best.

Despite snow, rain, and icy winds, some 400 youngsters poured out in last night's inclement conditions to attend a gym meet at the Boys Club.

It was the opening event of Boys Club Week, being observed here from March 21-27.

The youngsters competed in the high jump, the 25 and 50 yard dashes, a potato race, and the standing and running broad jumps.

Joseph Costa Jr., Boys Club gym instructor, supervised the contests. He was assisted by Ralph Ravares, John Costa, and John Mello. Arthur Bertrand was recording clerk for the meet.

The boys who were last night's final winners will receive awards from the Club on Thursday night.

Tonight will be Father and Son night, the second of the week-long series of activities at the Boys Club. The boys will bring their father to the club to see the facilities and participate with them in games.

Boys Club Week, meanwhile, was being observed in other ways throughout the city. Two window displays on North Main Street today were catching the eye of hundreds of passers-by.

One is in the window of the First Federal Savings Bank at 27 North Main Street, the other in the window of a vacant store at 49 North Main Street.

The schedule of observances arranged by the Boys Club is without a fund-raising campaign attached to it. It is simply designed to acquaint the public with the role taken by the Boys Club in the community.

And if last night's turn-out and spirit were any indication, it is a much larger part than many of us realize.

Finalist winners last night in the Junior A group were Raymond Karnas, 30 points; Paul Branco, 11 points, and Ronald Arruda with 8 points.

In the Senior A group, John Farias was highest with 18 points, Edward Karnas a close second with 17 points and Otis Sampson, third with 6 points.

Junior B group winners were Abel Novo, 22 points; David Benevides, 14 points and Robert Chasse, 8 points.

Senior B results had Gilbert Dailey with 20 points, Manuel Narciso with 17 points and Richard Santos with 11 points.

Among those who placed in Junior A Class contests were Maurice Andrade, John Gebski, and Dennis Bernard.

In the Senior A Class: George Dorsey, James Branco, Henry Thomas, John Santos and Ronald Soares.

The Junior B group: Donald St. Pierre and Anthony Medeiros.

And the Senior B group: Robert Castonguay and William Bruneau.

—*Herald News Photo*

FATHER AND SON NIGHT was observed at the Boys Club here last night. Scores of youngsters treated their "old man" to a tour of the club's facilities and then took them on in some of the less energetic activities. Shown here (left to right) are James Gibson and his son, Paul, 11, and Warren L. Baker Jr., 11, and his father, Warren Sr. They are teaming up prior to a game of indoor horseshoe pitching in the club's Billiard room. Father and Son Night was one of a week-long series of events planned by the club to observe Boys Club Week here.

Boys' Club Week Opens Here; Mayor Cites Aid to Youth

Calling the youth of our country "one of our most precious national resources," Mayor Kane has issued a proclamation naming this week as "Boys' Club Week" in Fall River.

The proclamation is in conjunction with a national observance of the Boys' Clubs of America.

The Mayor commended the organization for its theme this year, juvenile delinquency, and also cited the group for the strong guidance it offers to "our future citizens and leaders."

Meanwhile, Arthur Bertrand, Superintendent of the Fall River Boys' Club, Junior Building, announced plans for the observance here.

This year's theme, he pointed out, is designed to underscore "the urgent need for encouraging the concept of decency in our youngsters."

Juvenile delinquency, already a dangerous national problem, has developed in some communities to a "civic disgrace," he said. And it is such organizations as the Boys' Clubs, he continued, that help mold character and uprightness and avert latter day criminals.

A "Boys Club Week," Bertrand said, is conducted to focus public attention on the work of the Boys' Club movement. For it is by offering both the facilities and the instruction that we are giving boys "the constructive use of their free-time hours," he concluded.

ARTHUR BERTRAND

Tonight, the Club will stage a Gym meet as the first of a week-long schedule of events at the club. The public is invited to attend the entire program.

Three FR Teams Booked for Action In Boys Club Tourney Openers

Three Fall River teams will be in action tomorrow night when the 13th annual Boys Club Invitation Basketball Tournament gets underway with a tripleheader.

Pajama Kids and Smith Mills of Dartmouth open play at 7, defending champion Mannings and Boulevard All-Stars square off at 8, and Bruins meet Somerset Raiders at 9.

Thirteen teams are entered in the tourney, including some of the strongest hoop teams in this area. Ardens of Providence are the lone Rhode Island entry.

Other dates are Thursday and Friday of this week, Monday and Tuesday of next, with the finals to be played March 30. Team rosters, with managers named first:

Wanderers — Manny Costa, Dick Julio, Jack Lowney, Cookie Gomes, Ray Barbero, Arnie Atkinson, Joe Barbero, Colin Jackson and Vern Gomes.

Seniors — Abe White, George Miller, John Hathaway, Richie Correllas, Dick Duffy, Ray Longshaw, Stan Drewniak, Dave Smith, Dave Hutchinson, Bob Fuller and Joe McGuill.

Smith Mills — Earl Demoranville, Dick, Don Russ and Bob Thatcher, John Erickson. Bob Veira, Mac Reise, Bob Murphy, Stan Sincoski, and Dud Davenport.

Shaggs — Luke Urban, Al Attar, Jim Caldeira, George Darmody, Mike Drewniak, Russ Gibson, Tommy Arruda, Dan Harrington, Jerry Schwartz, Gerry Elias, Doug Baxendale, Tony Abraham, Gordon Andrew and Dick Campion.

Otis Jets—Bob Gouday, Floyd Blair, Steve Stremaniak, Walt Jaworski, Bob Cuffee, Frank Mansfield, George Hurd, Bob Church, Bill Newton and Bill Ackley.

Pajama Kids—Bill Benevides, Bernie McDonald, Win Anderson, Jack McCann, Tom and Bob O'Connell and Roger Morin.

Sherrys — Hank Noga, Skip Karam, Willie McDonald, Russ Beaulieu, Tom Silvia, Jim Williamson, Norm Paul and Tony Carreiro.

Mannings—Fred Wolstencroft, Fred Kozak Chet Nuttall, Gus Charos, Andy Farrissey, Alan Freeman, Angie Stavros, Russ Booth and Skip Ferreira.

Ardens—Ed Tooley, Ed Kavanaugh, Ed Ennis, Ken Kerr, Paul Sincero, Bill Arnold, Ron Gagnon, Fred Soltys, Tim Gallogly, Emil John, Tim Linehan and Gid Spence.

St. Michaels — Pete Moniz, Jake Tavares, Frank Farrell, Chick Connell, John O'Connor, John Walsh, Phil Wetterland, Al White and Rene Delisle.

Boulevards — Red Jenney and Charlie King, Jackie Nobrega, Christ Botelho, Wes Breher, Maurice Duval, Bob Lacroix, Don Costa, John Brennan, Tom Heys and Paul Desrosiers.

Bruins — John Dator, George Lelievre, Len Pereira, Bob Murray, Ed Cuffe, Dave Sheahan and Ed Stromski.

'Boy of the Year' Has Excellent Appetite

NEW YORK, (AP) — Kids, if you want to grow up and be "boy of the year" like 15-year-old William R. McAnulty Jr. of Pittsburgh, Pa., get a load of his typical dinner:

A quart of milk, a loaf of bread, two or three helpings of spaghetti and meat balls, and a dessert of ice cream on cake.

William, who says he's still growing, is 6 feet 3, weighs 185 pounds, and wears size 12-D shoes.

Selected "boy of the year" last week, he received the Boys' Clubs of America ninth annual junior citizenship award.

William won in competition among 400,000 members of 400 Boys Clubs throughout the nation.

The youngster, whose favorite hobby is building model electric trains, says he also likes to play golf, baseball and football.

—*AP Wirephoto*

'BOY OF THE YEAR': William R. McAnulty Jr., 15, six-foot, three-inch Pittsburgh, Pa. student, is all smiles after receiving a plaque as the "Boy of the Year," from the Boys Clubs of America, in New York, yesterday. "Big Bill" was selected by a national judging committee for his "initiative leadership and service to home, school, church, community and Boys Club."

Tripleheader Opens BC Tourney

Pajama Kids of Fall River and Smith Mills of Dartmouth open up the 13th Annual Boys Club Invitation basketball tournament tonight at 7 o'clock in the first of three contests.

Other games will find defending champion Mannings meeting Boulevard All-Stars of New Bedford at 8, and Bruins of this city engaging Somerset Raiders at 9.

Schoolboys will occupy center stage tomorrow night when Luke Urban's Shaggs tangle with Sherrys of the City League at 7, and Durfee High Seniors take on Otis Field Jets at 8.

The Seniors will be strengthened by the addition of Dave Hutchinson and Bob Fuller, New Bedford All-County choices, and Joe McGuill of this city, who was Coyle's standout.

Pajama Kids have Bernie McDonald and Win Anderson, members of this year's City League runnerup Nadeaus on their list, together with Bob and Tom O'Connell and with Jackie McCann. Bob O'Connell and McCann are rebounding specialists.

In addition to Stan Sincoski, former Durfee and Boston College ace, and now assistant coach at Dartmouth, Smith Mills will be featuring John Erickson of Dartmouth and Dud Davenport of Westport, standouts in the Narry League.

One of the tourney favorites, Mannings will have their hands full in quest of their second straight crown. Boulevards have Jack Nobrega, ex-New Bedford High and New Bedford Tech hoopster, and Maurice Duval and Johnny Brennan of the present NB Tech squad.

Russ Booth, Andy Farrissey, Alan Freeman and Fred Kozak are expected to pace the Mannings' attack.

Somerset Raiders, composed of this year's Narry League championship and its Coach Bill Kearns, will be facing two members of another Narry championship club in George Lelievre and Len Pereira, who helped steer Diman to the Tech Class C crown in 1950.

WS, WEDNESDAY, MARCH 23, 1955.

STAN SINCOSKI

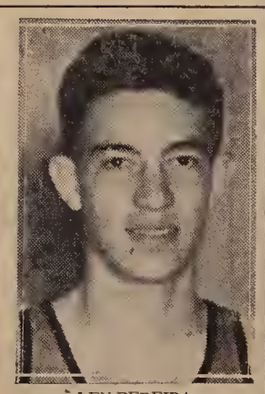

LEN PEREIRA

BOB O'CONNELL

TOM O'CONNELL

—*Herald News Photos*

IN ACTION TONIGHT: Many well known hoopsters, who gained prominence as schoolboys, are with teams in the Boys Club tournament, which starts tonight. Stan Sincoski, ex-Durfee and Boston College, is a member of the Smith Mills quintet, Bob and Tom O'Connell, former Somerset stars, are with the Pajama Kids, and Len Pereira, member of Diman's Tech champions of 1950, is on the Bruins' roster.

Fathers and Sons Compete In Boys Club Event

A checker board was juvenile delinquency's worst enemy last night. And Horse shoes, billiards, bowling and table tennis were other foes of this nation's major problem.

The occasion was Father and Son night at the Boys Club, Junior Division, on Anawan Street. The club is observing National Boys' Club Week here with a week-long series of events to acquaint the public with the organization's role in the community.

Scores of fathers accompanied their sons on a tour of the building. The youngsters took them to the gym room, swimming pool, bowling alleys, game room, art room, and Senior room.

Competed With Dads

Then they competed with their fathers in individual games. Club officials diplomatically restricted the contests to less strenuous activities. But the "old man" last night lived for a few hours as he once had many years ago, as a boy.

The Boys' Club observance this week is stressing juveline delinquency as a national problem and pointing up the effective role that organization plays in its defeat.

A swimming meet is scheduled for tonight to continue Boys' Club Week's observance. Arthur Bertrand, Superintendent of the Junior Division, said that parents and friends, as usual, are invited and would be warmly received.

Sports Night Tomorrow

Tomorrow night will be Sports Night at the Club. Friday night, a Hobby and Pet Show, will feature the series of Boys' Club Week events.

Fathers and sons attending last night included Joseph Correira Jr. and Joseph Correira Sr., John Durges Sr. and his son John Jr., and George Greenwood and his son, Lawrence.

John Hart Sr. and his son John Jr.; Manuel Benevides and his son, David; August Robichaud Sr. and his son August Jr.; Albert Monteiro and his father Charles Monteiro, and John Dagnall Sr. and his son, John Jr.

Edward Karnas Sr. and his son Edward Jr.; William Rego and his son, Ronald; Warren L. Baker Sr. and his son, Warren Jr.

Other Fathers and Sons

Leo Leary and his son, Michael; Charles Monteiro and his son Albert; James Gibson and his son, Paul; Manuel Barboza Sr. and his son, Manuel Jr.; John Arruda Sr. and his son, John Jr.

Joseph Niegadlik and his son, Walter; William Turner and his son, David; Robert Castonguay and his son, Robert Jr.; John Durges Sr. and his son, John Jr.; Raymond Therrien Sr. and his son, Raymond Jr.

Henry Thomas Sr. and his son, Henry Jr.; Joseph Correira Sr. and his son, Joseph Jr. and James Wray and his son, William.

Schedule

Tonight

BASKETBALL

Boys Club Tourney

Pajama Kids vs. Smith Mills, 7.

Mannings vs. Boulevards, New Bedford, 8.

Bruins vs. Somerset Raiders, 9.

Y Two-State Tourney

LBA All-Stars vs. Smiths, New Bedford, Y gym, 7.

CYO Playoffs

(At CYO Hall)

Santo Christo Juniors vs. St. Marys, Tauntin, 7:30.

St. Anthony Desert vs. St. Josephs, Taunton, 8:30.

* * *

SQUASH

Worcester Y at Fall River, 8.

* * *

Tomorrow

BASKETBALL

Boys Club Tourney

Durfee Shaggs vs. Sherrys, 7.

Durfee Seniors vs. Otis Field Jets, 8.

Three FR Teams Advance In Boys Club Tourney

Three Fall River teams advanced to the quarter-finals of the 13th Annual Boys Club Invitation Basketball Tournament last night.

Mannings ousted Boulevards, 80-58, Pajama Kids downed Smith Mills, 73-62, and Bruins dumped Raiders, 73-44.

Sherrys and Shaggs tangle in the curtain raiser of tonight's doubleheader at 7, and Seniors take on Otis Field Jets at 8.

Easy for Mannings

With big Russ Booth leading the scoring parade and Andy Farrissey taking care of the rebounding, defending champion Mannings pulled out front, 21-15 at the first stop and overwhelmed the losers with a 24-9 scoring edge in the second quarter.

From there on in the outcome was never in doubt, although the losers made things interesting as they were outscored by only three points, 36-33, over the second half stretch.

Fred Kozak started things moving in the big second quarter with three free throws. Angie Stavros and Booth then combined for 10 points and the Mannings were in the driver's seat, 34-17, at the midway point in the period.

Booth Nets 27

Booth took scoring honors for the night with a 27 point output, while Farrissey collected 14 and Kozak 13. Richie Botelho, who stood out all the way for the losers, topped Boulevards with 13 points and Paul Desrosiers netted 10.

Leaving the floor with a slim, 28-26 lead at the half, Pajama Kids, paced by Win Anderson and Bob O'Connell with 15 points between them, caught fire and netted 26 points while limiting the Smith Mills to 13 for a 54-39 spread at the third stop.

The losers came back for a 23-19 scoring edge in the fourth period, but the output was not sufficient to overcome their big third frame disadvantage.

Boys Club Tourney

Results Last Night

Mannings 80, Boulevards 58.

Pajama Kids 73, Smith Mills 62.

Bruins 73, Raiders 44.

Games Tonight

Sherrys vs. Shaggs, 7.

Seniors vs. Otis Field Jets, 8.

Game Tomorrow

Ardens, Providence vs. St. Michaels, 8.

Smith Mills received a bad break after 3:45 of the opening chapter when big John Erickson, Narry League scoring king the past season, suffered an ankle injury and was lost for the remainder of the contest.

Erickson had just put the losers out front 9-5 with a rebound and a brace of free throws when the mishap occurred, and was doing a credible job off the boards.

Capitalizing on the big fellows absence, Pajamas came back for ten points against two for a 15-11 margin at the bell.

Bob O'Connell and Jack McCann, leading boardmen for the Kids, gave the winners a 19-15 lead, but Russ Thatcher and John Foster pushed the losers out front, 22-19.

Out Front To Stay

Anderson, Joe Reilly and McCann put the winners in the van, 28-26 at the half and they were never headed.

Led by Don Thatcher, the losers hung on and were down only 34-30 after two minutes of the third period, but then the Kids ripped off 17 points without a return for a 51-30 bulge to leave no doubt of the outcome.

Anderson paced a quintet of Pajama double-digit men with 15. Tom O'Connell netted 14, Roger Morin 13, Bob O'Connell 12 and McCann 10.

McCann and the O'Connells gave the winners a big rebounding edge, while Stan Sincoski stood out in a similar role for the losers.

Don and Russ Thatcher caged 13 points apiece to pace the losers and Foster collected 12.

After trailing 19-10 at the first bell, Raiders, composed of this year's Narry champion Somerset team, pulled out front 25-23 after 4:30 of the second period.

Joe Anelli knotted the count on a jump and Roger Morgan, Brandeis star, rebounded to put the winners in the lead and they extended their bulge to 35-25 at intermission.

While Morgan was showing the fans why he led Brandeis in rebounding this past season, George Lelievre was hitting from all angles with unerring accuracy and the Bruins upped their lead to 53-33 at the third rest.

Morgan topped the winners with 16 points, Lelievre had 15 and Len Pereira 10. Tom Harrington, who excelled for the losers throughout, collected game honors with 19 points, and Dan Salmon hooped 13. The summaries:

Mannings	G	F	Pts	Boulevards	G	F	Pts
Stavros,lf	4	0	8	Duval,lf	2	4	8
Nuttall,lf	2	0	4	Lacroix,rf	2	3	7
Freeman,rf	1	6	8	Desrosiers,c	3	4	10
Charos,rf	1	0	2	Costa,c	2	0	4
Booth,c	11	5	27	Dreher,c	3	0	6
Kozak,lg	5	3	13	Botelho,lg	6	1	13
Farrisey,rg	4	6	14	Rezendes,lg	0	3	3
Ferreira,rg	2	0	4	Nobrega,rg	2	3	7
Totals	30	20	80	Totals	20	18	58

Referees—Cariglia, Underwood.

* * *

Pajama Kids	G	F	Pts	Smith Mills	G	F	Pts
Anderson,lf	6	3	15	Foster,lf	6	0	12
Morin,lf	5	3	13	R.Th'cher,rf	4	5	13
T.O'C'n'l,rf	7	0	14	D.Th'cher,rf	1	4	6
Reilly,rf	1	1	3	Erickson,c	1	2	4
B.O'C'n'l,c	6	0	12	Wright,c	0	0	0
M'D'nald,lg	2	2	6	Murphy,c	3	0	6
Benevides,lg	0	0	0	Sincoski,lg	3	0	6
McCann,rg	3	4	10	B.Th'cher,lg	1	0	2
				DonT'ch'r,rg	4	5	13
Totals	30	13	73	Totals	23	16	62

Referees—Cariglia, Curtis.

* * *

Bruins	G	F	Pts	Raiders	G	F	Pts
Morgan,lf	5	6	16	Salmon,lf	5	3	13
Murray,rf	2	3	7	Lutl,rf	1	1	3
Anelli,rf	4	1	9	Dennis,rf	0	0	0
Lelievre,c	6	3	15	D'thwri't,rf	1	0	2
St.Amour,c	0	0	0	Harrington,c	8	3	19
Dator,lg	1	0	2	Kearns,lg	2	1	5
Love,lg	2	2	6	Mendes,lg	0	0	0
Sheahan,rg	4	0	8	Cordeiro,rg	0	2	2
Pereira,rg	5	0	10	O'Toole,rg	0	0	0
Totals	29	15	73	Totals	17	10	44

Referees—Cariglia, Underwood.

Two More FR Teams in Quarter-Finals

By TOM McCLOSKEY

Two more Fall River teams gained the quarter-finals of the 13th Annual Boys Club Invitation Basketball Tournament last night.

With a tremendous team effort Seniors took a 72-64 decision from the Otis Jets, and Sherrys topped Durfee Shaggs, 58-42. Defending champion Mannings, Bruins and Jajamas all won first rounders, Wednesday.

St. Michaels Play Tonight

Ardens of Providence, one of the pre-tourney favorites meet St. Michaels of this city tonight at 8 in an opening-round tussle, and Radars face Fox Points of Providence in an exhibition at 7.

Tom Gastall, Boston University hoop captain the past season, will be in St. Michaels' lineup tonight. His mates will include Joe Walsh of St. Anselms and John O'Connor, former All-Rhode Island while at De La Salle, and a member of this year's Holy Cross Freshman team.

All five starters contributed heavily to the Senior total with Dave Hutchinson and Bob Fuller, New Bedford's All-County choices, showing the way with 19 and 17 points respectively. George Miller chipped in 13, Joe McGuill 10 and John Hathaway nine.

Frank Mansfield of the Jets copped scoring honors with 21 points, and Floyd Blair, who played for Notre Dame, netted 19.

Outscored 26-23 from the floor the winners capitalized on a 26-12 free throw advantage. Twenty-four infractions were called against the Jets, and 13 against the schoolboys.

Fuller Freezes Ball

Trailing 55-41 at the third rest the losers rallied in the final chapter and crept to within five points, 65-60 with 2:15 showing on the clock.

At this point Hutchinson brought a sensational night to a close when he drew his fifth personal foul and exited. Miller and Fuller took up slack over the remaining distance, scoring the last nine Senior points.

Bob put on a dazzling display of dribbling as he froze the ball for 35 seconds before he was fouled. He netted the first attempt but missed the second.

Hutchinson shared the limelight with his fellow Whaler, the big fellow shining in every department. In addition to his high scoring, Hutch played a whale of a defensive game and was a bear off both boards.

Blair Thrills Fans

Blair gave the fans some thrills in the first half with some spectacular shots, but Hutch shut him off in the second half limiting him to four free throws.

Frank kept the Flyers in the game in this half with 15 points, and was the main reason they trailed by only 37-31 at the rest.

Blair followed Hutchinson to the bench with 1:28 left.

Seniors built up 21-15 and 18-10 scoring advantages in the first and third periods for their margin of victory.

City League Champion Sherrys were given stiff competition for three periods by the Shaggs, but the older and more experienced hoopsters pulled in the final quarter.

A tight opening chapter found the score tied five times as the Sherrys took a 12-11 lead at the break.

Al Attar gave the losers a 13-11 edge with a pair of foul shots to open the second period, but Russ Beaulieu, Tony Carreiro, Skip Karam and Willie McDonald all hit for a 22-13 Sherry's edge.

Beaulieu, Attar Tied

Jim Caldeira notched the first Shagg hoop of the session, after 3:30, with a side push, and followed with another to reduce the deficit to 22-17, but the winners held a 25-23 lead at the intermission.

Play continued nip and tuck in the third heat. In the van, 31-30, at the six-minute mark, Sherrys notched eight points against one for a 38-31 lead at the bell. A 20-11 advantage in the final frame sewed up the win.

Beaulieu tied Attar for scoring laurels with 16 points, while Karam and McDonald collected 14 each and Carreiro 10. The summaries:

Boys Club Tourney

Results Last Night

Seniors 72, Otis Jets 64.

Sherrys 58, Shaggs 42.

Games Tonight

Ardens, Providence vs. St. Michaels, Fall River 8.

Radars vs. Fox Points (exhibition) 7.

Games Monday

Seniors vs. Mannings, 7.

Pajama Kids vs. Ardens or St. Michaels, 8.

Wanderers, New Bedford vs. Bruins, 9.

Seniors	G	F	Pts	Otis Jets	G	F	Pts
McGuill,lf	5	0	10	Newton,lf	4	0	8
Correllas,lf	1	1	3	Hurd,lf	1	0	2
Hat'way,rf	3	3	9	Sremoiak,lf	0	1	1
Hutch'son,c	7	5	19	Goudy,rf	2	0	4
Miller,lg	2	9	13	Blair,c	6	5	17
Longs'w,lg	0	0	0	Ackley,c	0	0	0
Fuller,rg	5	8	18	Jaworski,lg	3	0	6
				Coffee,lg	2	1	5
				Mansfield,rg	8	5	21
Totals	23	26	72	Totals	26	12	64

Sherrys	G	F	Pts	Shaggs	G	F	Pts
Noga,lf	1	1	3	Caldeira,lf	3	1	7
Carreiro,rf	3	4	10	Har'gton,lf	0	0	0
Beaulieu,c	6	4	16	Andrew,lf	0	0	0
Silvia,c	0	1	1	Gibson,rf	0	0	0
Karam,lg	7	0	14	Elias,rf	0	0	0
McDon'd,rg	5	4	14	Baxendale,rf	0	0	0
				Schwartz,rf	1	0	2
				Attar,c	6	4	16
				Darmody,lg	2	1	5
				Camplon,lg	0	0	0
				Drewniak,rg	2	6	8
				Arruda,rg	1	0	2
Totals	22	14	58	Totals	15	12	42

Referees—Brenner, Peterson.

Schedule

Tonight

BASKETBALL

Y Church League

(Second Half Playoffs)

St. Johns vs. First Congregational, Y gym, 8.

Pawtucket Tourney

Case vs. Aces, RI Auditorium, 7:30.

Bristol Y Tourney

Mannings vs. Ramblers, 8.

Boys Club Tourney

St. Michaels vs. Ardens, Providence, 8.

Exhibition

Radars vs. Fox Point, Providence, Boys Club, 7.

* * *

Tomorrow

BASKETBALL

Baptist Tournament

(At Diman High Gym)

Plymouth vs. Carver, 9:45 A.M.

Fall River vs. Kingston, 10:45.

New Bedford vs. Attleboro, 11:45.

Hanson vs. Marshfield, 12:45 P. M.

Semi-finals, 1:45 and 2:45; final, 5 P. M.

Girls' Baptist Tourney

Attleboro vs. Marshfield, YMCA 3.

Fall River vs. Attleboro or Marshfield, Diman Gym, 6.

Y Church League

(Second Half Playoff)

Christ Church, Swansea vs. St. Johns-First Congregational, Y gym, 5 P. M.

Junior Church League

Union, Swansea vs. Methodist Larger Parish, 1:45.

Baptist Temple vs. Congregational-Christian, 2:30.

* * *

BOWLING

National tournament (running through May 1) Hamlet "30" Lanes, Pawtucket.

Same Teams Play Twice At Lafayette Sunday

An Intermedite League doubleheader and an exhibition game make up Sunday's soccer program here.

The twin bill, at Lafayette Park, sends first-half champion Espirto Santos against Simpsons. The first game is scheduled for 1:15. After a 20-minute rest the teams will take the field again, at 2:30, in a make-up game postponed from Feb. 13.

The exhibition sends the Young Nationals of this city against the Peaches of New Bedford at Father Kelly Park at 2:30. The Nats trounced the Peaches, 7-2, in Whaletown last Sunday.

Boys Club booters travel to Gano Vets Field, Providence, where they meet the Fox Point Rams at 1:30 in another Intermediate contest.

The lone game scheduled for Sunday by Junior League is listed for the Gano Street pitch where the Fox Point Rangers take on Portuguese-Americans of Attleboro at 2:30.

Manuel Correira will handle the whistle for the first game at Lafayette Park and John Lima will referee the second game. Correira and Dennis Oliveira will officiate at Father Kelly Park where the two referee system will be used.

Teams of the Intermediate league have agreed to play doubleheaders whenever possible to catch up on postponed games and still finish the season earlier than has been the custom in recent years.

The league's regular schedule runs out on April 3 but including Sunday's second game at Lafayette Park, the loop has eight postponements to make up, six of them involving the Simpsons, four involving the Rams and three the Boys Club.

League officials have drawn up the following schedule in the hope of winding up the league competition on April 10. The schedule, first-named the home team:

Sunday: Rams vs. Boys Club; Espirito Santos vs. Simpsons, 2 games.

April 3—Boys Club vs. Simpsons, 2 games; Espirito Santos vs. Rams.

April 10—Simpsons vs. Espirito Santos, 2 games; Boys Club vs. Rams, 2 games.

If Sunday's program is completed, there will remain to be played two games involving the Rams and Simpsons on a home-and-home basis, but they will not be scheduled unless they have a bearing on the second-half championship race, and at any rate not before May 1 as the Intermediates will be engaged in USSFA's Intermediate competition, April 17 and 24.

Boys Club Joins Observance

Fall River Boys Club

The primary instinct of the young boy is to belong to a pack.

But whether he participates, destructively or contructively, as a member of his pack depends upon the character-forming institutions of the community.

That, in a nutshell, is the idea behind the Boys Club. And it is the Boys Clubs of America, whose theme this year is juvenile decency, that are celebrating National Boys Club Week.

Guiding Force

The Fall River Boys Club on Anawan and Pocasset Streets, has long been a constructive, guiding force to the youth of this city. This week, under the direction of Arthur Bertrand, the club officially marks its place in the Fall River Community.

A week long-program isu nderway to commemorate the 65-year-old institution. It's purpose is, simply, to acquaint the public with the aims of the Boys Club

A measure of the influence wielded in this are by the club can be seen by the nightly attendance figures. Some 350 to 400 boys pour in from all sections of the city to use the club facilities.

Open to All

In addition to being non-sectarian, and non-profit, the Boys Club keeps its membership fees low enough so that even the underprivileged youth can join.

The club operates on the premise that the home, the church, and the school are the three fundamental groups molding the character of the nation's youth. But that outside of this triangle, the boy is influenced, for good or evil, by individuals.

And if that fourth, "outside", force is one of adult understanding, and trained leadership, on an every-day every-boy basis, the battle is all but won. It is this category that the Boys' Club, given the chance, fills so completely, Bertrand explained today.

Facilities

The Anawan Street institution offers a place where Fall River's youth can spend that good-or-evil spare time. It has a gym, shower room, swimming pool, game room, movie room, and bowling alleys.

In addition, the Boys Club operates a Summer camp in Assonet. There, during Summer months, 90 boys a week are treated to an outdoor vacation that helps them gain a healthy body and outlook.

This week, the Boys Club is inviting the public to visit. It is conducting a week-long schedule of events, through Sunday, to display a proud record to the city.

Friends Throng Boys Club To Watch Swim Contests

Over 500 boys, their parents and friends packed the Boys Club Junior Building last night to witness a swimming meet. It was the third of a week-long series of events here in observance of National Boys Club Week.

The club facility was pressed to the limit by the overflow crowd. The meet, directed by swimming instructor Alban Correira, had free style, front dive, back stroke, back dive and breast stroke events.

Judges were Wilfred Makin, Joseph Costa, Raymond Audet and Arthur Bertrand Jr., club superintendent.

Bertrand Honored

In a surprise presentation, the boys in the swimming department gave Bertrand a large electric clock. The gift was for his years of service and guidance as superintendent. James Wray and Michael Graves, both nine-year-old members of the junior "A" class, made the presentation.

A feature of the night was a water show put on by the boys. James Wray led the event, assisted by Harold Graves, Robert Fitzgerald, William Murphy, Paul Demarais and Joseph Furtado.

Tonight will be Sports Night. Thomas W. Hammond, principal of the Ruggles School will speak on sports in Fall River. The public, as usual, is invited.

Competition Results

The results last night were as follows:

In the Junior A division, Robert Albernaz took first place with 12 points by placing in each of the five events. Second, was David Turner with six points; third, William Wray with for points; and fourth, Joseph Aguiar with four points. Finishing behind them were John Hart and Alfred Managhan, each with two points.

In the Junior B division, Barry Cook took first place with nine points, followed by Ronald Rego with seven points. Henry Tobol placed third with five points, just edging out Roger Charette's four-and-a-half points. John Pacheco had two and a half points and Malcolm Blanger finished with two points.

In the Senior A class, Otis Sampson rolled up 14 points to take first place. Ronald Soares finished second with eight points, followed by John Faria with six points. Robert Davis finished with five points, followed by William Wilkinson and Edward Rioux.

In the Senior B class, Anthony Gracia took first place with 11 points, beating out Maurice Therrien, second place winner, with eight points. Joseph Rodrigues and Ronald Dube tied for third with six points. Edward Nicolau got four points and Kenneth Kalif one point. George Cote placed last.

Schedule

Tonight

BASKETBALL

Boys Club Tourney

Durfee Shaggs vs. Sherrys, 7.

Durfee Seniors vs. Otis Field Jets, 8.

Pawtucket Tourney

Somerset vs. Rangers, RI Auditorium, 8:30.

CYO Diocesan Playoffs

(At CYO Hall)

St. Anthony of Desert vs. St. Josephs, Taunton, 8.

Santo Christo Juniors vs. St. Marys, Taunton (exhibition), 7.

* * *

Tomorrow

BASKETBALL

Y Church League

(Second Half Playoffs)

St. Johns vs. First Congregational, Y gym, 8.

Pawtucket Tourney

Case vs. Aces, RI Auditorium, 7:30.

Bristol Y Tourney

Mannings vs. Ramblers, 8.

Boys Club Tourney

St. Michaels vs. Ardens, Providence, 8.

Soccer Draw Tomorrow

Cup Commissioner James Renwick of New Bedford will be at the Junior Boys Club at 8 tomorrow night to conduct the draw for first round games in the National Junior Cup soccer competition.

Managers of Fox Point Rangers, Actnas and Portuguese Americans, all of the Junior League, and Espirito Santos of the Intermediate League are asked to attend.

William Morrissette of this city, executive director of both leagues and secretary of the Southern New England Soccer Football Association, will also be on hand.

Pairings will be made for the Intermediate competition which is sponsored by the United States Soccer Football Association, and conducted on an association basis.

Junior Cup play will open April 3 with the SNE final slated for April 10. Fall River of the Junior League is eligible to take part in the competition but because of managerial difficulties is a doubtful starter.

Competition for Intermediate teams is tentatively set for April 17 and 24.

Sports Night Draws Large Crowd to Boys Club

Attendance at the Boys Club Sports Night scraped the 600 mark last night as boys, their parents and friends attended the fourth in a week-long series of events to observe National Boys Club Week here.

Attendance figures have snowballed since the program got underway Monday night. And a Hobby and Pet Show tonight, feature of Boys Club Week here, is expected to fill the Anawan Street building to capacity.

The observance has also triggered agitation among Fall River parents for a club, equivalent to the present Boys Club, for the girls. There is no "annex" at the present time, they say.

Last night, the main speaker was Thomas W. Hammond, principal of the Ruggles School here. He spoke on baseball, following a movie on the subject. Hammond warned the boys that a correct mental attitude was as essential to a successful athlete as proper physical training.

He told them that such former well-known Fall River athletes as Henry DeMeo, John Reder, Ray Cote and Charlie Sutcliffe are always ready to help them.

Joseph Costa Sr. had charge of the Yo Yo Contest, judging Edward Karnas Jr. as first place winner, Albert Novo, second, and Robert Martin, third.

Norman Renaud supervised showing of the movies, and William Platt acted as receptionist for the parents and guests of the club. Mariana Velozo and Tobias Chick were instructors to the boys over the past two weeks for the Yo Yo contest. J. Frank Dayle loaned the club the movie on baseball.

Quite A Problem!

What would you do if you had to watch 500 boys, their pets, and their parents? That's the big problem tonight for Arthur Bertrand, Boys Club Junior Building Supervisor, who is directing the Boys' Club Week Hobby and Pet Show. I've got my headaches he says, but they're the kind I like. And the only restriction Bertrand has ordered are collars and leases—for the pets.

St. Michaels Trip Ardens In Tournament Upset

By TOM McCLOSKEY

Al White's driving layup with 18 seconds left enabled St. Michaels to upset Ardens of Providence, 55-53, and move into the quarter-finals of the 13th Annual Boys Club Invitation Basketball Tournament.

Action resumes Monday night at 7, when defending champions Mannings take on the Seniors. Pajama Kids and St. Michaels square off at 8, and Wanderers of New Bedford make their tourney debut against Bruins at 9.

Miss Chance For Tie

After White's score, Ron Gagnon of the Ardens was fouled with seven seconds remaining. He was wide on the first try and purposely missed the second attempt hoping Ed Tooley, rebounding specialist from Brown, could tap in the equalizer, but Joe Walsh, who stood out all the way, gathered in the rebound.

Tooley paced scorers for the night with 21 points, all coming from underneath where he was superb, while Ed Kavanaugh, was the only other loser in double figures with 12.

Jake Tavares topped the losers with 15 points while Connell and Walsh each netted 13.

Neither team was ever able to open up more than a six-point lead after the opening minutes of the first period, and it was nip and tuck all the way.

Tooley was the standout for the losers, but it was Walsh who was the outstanding man on the floor as he set up plays beautifully, scored well and rebounded effectively, despite the fact that he is only 5-11.

Much of the rebounding expected from the tall Ardens, never came about, mainly because of Walsh. Tavares and Tom Gastall, Boston University hoop captain, who were bears off both boards.

Down 42-41 at the third bell, the winners fell deeper in arrears, 47-41,—the largest spread since the first period—and it appeared as if the heralded Ardens' offense was going to explode, but St. Michael's refused to fold.

Winners Freeze Ball

Phil Wetterland rebounded and drove to narrow the gap, but he picked up his fifth personal foul and exited at the 4:50 mark.

Ed Ennis gave the Rhode Islanders the lead on a jump, but Walsh and Chick Connell dumped in three free throws for a 52-51 advantage.

St. Michaels went into a freeze with 1:30 left and it paid off as 27 seconds later Kavanaugh drew his fifth foul trying to break it up.

Tooley tapped in his sixth rebound of the game to knot the count, 53-53, setting up the stage for the winner's stall and White's drive.

Clippers took an easy 58-36 win from the Radars as Ray Longshaw caged 18 points and George Darmody 12. The summaries:

St. Michaels	G	F	Pts	Ardens	G	F	Pts
Wetterl'd,lf	3	2	8	Sincero,lf	1	5	7
Connell,rf	6	1	13	Ennis,lf	2	0	4
White,rf	1	0	2	Tooley,rf	8	5	21
Tavares,c	6	3	15	M'Donnell,rf	0	0	0
Walsh,lg	4	3	13	Kavanaugh,c	4	4	12
Gastall,rg	1	2	4	Kerr,lg	1	2	4
				Soltys,lg	0	0	0
				Gagnon,rg	2	1	5
Totals	21	13	55	Totals	18	17	53

* * *

Clippers	G	F	Pts	Radars	G	F	Pts
Longsh'w,lf	8	2	18	Pelland,lf	3	0	6
Hickey,rf	3	1	7	Lemaire,lf	0	0	0
Feresten,c	1	1	3	Paul,rf	3	0	6
R.Faye,c	1	0	2	Amaral,rf	2	0	4
Lawrence,lg	3	2	8	Silvia,c	3	3	9
Darmody,rg	5	2	12	Drayton,lg	3	3	9
D.Faye,rg	3	2	8	Petrin,rg	0	0	0
				Haskett,rg	0	2	2
Totals	24	10	58	Totals	14	8	36

Referees—Curtis, Underwood.

Medeiros Wins First Prize In Show at Boys Club

A movie and talent night topped a successful Boys Club Week celebration here. The three-hour show was held Saturday at the Anawan Street Junior Division building.

Judges were Alban Correia, Joseph Costa Sr., and Raymond Audet, with junior division superintendent Arthur F. Bertrand Jr. as master of ceremonies.

The judges had to award a fourth prize and two consolation prizes to outstanding numbers put on by the youngsters.

Urban Medeiros took first place with his vocals and tap dancing. Second prize went to Thomas McGillick who sang "The Lord's Prayer." Third place honors went to Paul Medeiros for his accordion selections, and Philip Hathaway won an added fourth place award with "Tumble Lena."

An instrumental trio of two guitars and a set of drums took first consolation prize. Robert Lavoie, Alan Correiro and Henry Rossi made up the combination.

Second consolation prize was presented to Maurice Stapleton for his trumpet selections.

Superintendent Bertrand reported Boys Club Week a huge success, pointing out that almost 3,000 boys, their parents and friends visited the club during the week. He thanked everyone who helped make the observance a success.

Thursday, an Award Night will be held to present prizes won by the boys in the events at the club last week. The public is invited. William S. Canning will make the presentations, with a feature movie, "Under The Big Top," to follow.

Yesterday a soccer contest was held, completing the celebration. Boys Club players included Francis Andrade, James R. Arruda, Ronald Avilla and Antone Garcia.

Also, Richard Hacking, James Maiato, Manuel E. Mendes, Manuel Narcisso and John Reis.

David Sousa, Antone Fernandes and Gilbert Santo Christo.

FR Soccer Teams Get Home Games

Fall River teams have drawn all the home games in the semi-finals of the National Junior Cup and the Intermediate Competitions.

Espirito Santos, first half Intermediate champs, will meet Fox Point Rangers, defending champions of the Distriet Junior League at Lafayette Park, and Aetnas will entertain Portuguese-Americans of Attleboro at Father Kelly Park, Sunday in the Southern New England semi-finals for the junior cup. Both games are scheduled for 2:30 P. M.

The winner of the Espirito Santos-Rangers game will be at home to the winner of the Aetnas-Attleboro contest in the SNE final, April 10. Portuguese-Americans are the defending New England junior champions.

In the Intermediate competition, Boys Club meets Espirito Santos at Lower South Park, and Simpsons take on the Fox Point Rams at Father Kelly Park April 10 in the semi-finals. The winner of the Boys Club-Espirito contest will be at home to the winner of the Simpsons-Rams game in the final, April 17.

James Renwick of New Bedford, cup commissioner in the Southern New England area for the United States Soccer Football Association, presided at the draw for the junior cup, and Atty. James Fox, also of New Bedford and a former soccer official directed the Intermediate draw. Both took place at a meeting in the Boys Club.

Boys Club Loses to Rams; Simpsons Forfeit Tilt

Scoring twice in each half, Fox Point Rams upset Boys Clubs, 4-1 in an Intermediate Soccer League clash in Providence, yesterday to register their first victory against three ties and three losses in second half play.

The loss, second against two wins and three ties, was a serious blow to the Boys' Club booters' aspirations for the second half championship.

Ed Soares and Fernando Furtado scored in the first half and Ken Souza and Bruno D'Arezzo in the second stanza for the Rams. Johnny Reis accounted for the lone Boys Club marker in the second half.

Espirito Santos were out front, 2-0 at halftime in the first game of their scheduled doubleheader with the Simpsons at Lafayette Park when the Simpsons, able to field only seven players, walked off the field, forfeiting the game to the first half champions.

League officials are withholding action on the second game pending an investigation of the Simpsons' action. The Rams-Boys Club summary.

Rams (4)—Dolan g, Casey rfb, Sousa lfb, Santos rhb, Soares chb, Clarkin lhb, Furtado or, D'Arezzo ir, K. Souza cf, Pavao il, Lewis ol.

Boys Club (1) — Maiato g, Gracia rfb, R. Avila lfb, D. Sousa rhb, Mendes cbb, Narcisso lhb, Dube or, Andrade ir, Arruda cf, Reis il, Fernandes ol.

Goals — Furtado, Soares, D'Arezzo, Souza, Reis. Substitutions—Rams: Medeiros, Barboza, Silva; Boys Club: Travis, Cabral, Hacking. Referee — Bradbury, 20-minute halves.

Schedule

Tonight

BASKETBALL

Y Church League
(Second Half Playoff)

Christ Church, Swansea vs. St. Johns-First Congregational, Y gym, 5 P. M.

Bristol Y Tourney
(At Andrews Gym)

Ramblers vs. East Providence Townies, 8:30.

Mannings vs. Algers, Bristol (consolation), 7:15.

* * *

BOWLING

National tournament (running through May 1) Hamlet "30" Lanes, Pawtucket.

* * *

Sunday

SOCCER

Intermediate League

Espirito Santos vs. Simpsons, Lafayette (two games), 1:15 and 2:30.

Boys Club vs. Fox Point Rams, Gano Veterans Field, Providence, 1:30.

Junior League

Fox Point Rangers vs. Portuguese Americans, Attleboro, Gano, Field, Providence, 2:30.

Exhibition

Young Nationals vs. Peaches, New Bedford, Father Kelly, 2:30.

* * *

BASKETBALL

Pawtucket BC Tourney
(At RI Auditorium)

Gunners vs. Pawtucket East High Grads, 2.

Santo Christos vs. Providence Y, 3.

* * *

Monday

BASKETBALL

Boys Club Tournament

Mannings vs. Seniors, 7.

St. Michaels vs. Pajama Kids, 8.

Bruins vs. Wanderers, New Bedford, 9.

CYO Diocesan Playoffs

St. Anthony Desert vs. St. Kilians, New Bedford, CYO Hall, 8:30.

Santo Christos vs. Our Lady of Assumption, New Bedford, CYO Hall, (exhibition), 7:15.

* * *

BOXING

Eduardo Lausse, Argentina vs. Gil Edwards, New York, 10-round feature, Arcadia, Providence.

Bobby Quinn, Dorchester vs. Roger Wilcy, Beverly; Harold Gomes, Providence vs. Art Mullins, Philadelphia, eight-round co-features, Maple Arena, Brockton.

Boys Club Pet, Hobby Show Breaks Attendance Records

Official attendance tallied a record smashing 718 at the Boys' Club last night for their fifth in a series of events to commemorate National Boys' Club Week here. But that didn't include the parakeets, red roosters, turtles, alley cats, field mice, gold fish, canaries, owls, ducks, and other assorted specimen of nature that the boys brought. And it certainly didn't include the dogs—more and more different kinds of them than the City Dog Pound has ever seen.

The occasion was the Hobby and Pet Show staged by the club. No census was taken of the non-human population present, but Arthur Bertrand showed some concern over the figures. With due consideration for Barnum and Bailey, he says that next year the club will have to find bigger display space.

Judges last night for the Hobby and Pet Show were Joseph Costa Sr. and Raymond and Arthur Audet. Helping the boys with their displays were Alban Correira, Arthur Bertrand and James Arruda. Mrs. Wilfred Makin served as registrar.

Russell Melanson took home a collie dog as first prize in the Hobby show for his ship models. The puppy was donated by the City Pet Shop.

Ronald Therriault won second prize for his stamp collection and historical book display and Gerald Scars captured third place for his model motor boats.

Honorable mention went to James Mellen, Curtis Edwards, Norman Trudeau, Roger Schenck and John Farias.

Also to Roger Courtier, Joseph Martin, James Mason, Dennis Kern and John Richards.

Albert Novo, Roger Charest, Paul Gibson, Ronald Arruda and George Martin.

John Jalbert, Emile Courtier, Leo Leary, Robert Pinardi and David Trinidad.

Michael Leary, Douglas Smith, William Bzdula, Charles Edwards and Abel Novo.

Raymond Le Beau, Antone Medeiros, Francis McGillick, Richard Costa and Norman Trudeau.

In the dog show, Antonio Santos took first place with his boxer, William Jennings, second, with a Cocker Spaniel, and William Kanuse, third.

Special awards went to Jackie Turcotte, Francis Crowley, Antonio Paul, John Hart and Roland Pelletier.

And to David Benevides, Raymond Graham, John Richards, James Wray, Arthur Dagwan, and Ronald Rego.

Ronald Medeiros, John Munroe, James Butler, Richard Nobrega, Paul Feijo, Gerald Lombardie and Manuel Sousa.

In the pet show, the results were as follows:

Canaries: first, Paul Babcock; second, John Costa.

Parakeets (pairs): first, Joseph Delgado; second, Raymond Therrien, Parakeets (single): first, Richard Arruda; second, Ronald Cabral and third, George Martin.

Edward Karnas took first with his Rhode Island Rooster, the only one entered. Ronald Medeiros pulled off a similar feat with his Pigeon Owl.

Pigeons: first, Henry Thomas, second, William Buckley.

Ducks: first, Joseph Aguiar. Rabbits, first, Henry Thomas.

Alley Cats: first, David Trinidad; second, Richard Arruda; third, Paul Pacheco.

Turtles: first, Curtis Edwards; second, Robert Monteiro; and third, John Correia.

Goldfish: Raymond Pacheco, first and Charles Babcock, second. Ronald Sousa led a field of one with his field mouse.

Tonight will be Talent and Movie at the Boys' Club. The public is cordially invited. No pets will be allowed.

SPORTS

DAVE HUTCHINSON

JACK McCANN

ROGER MORGAN

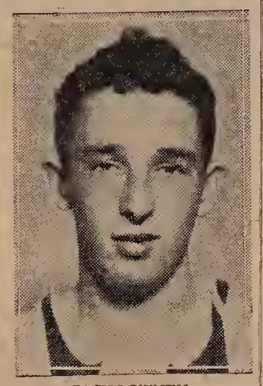

JACK LOWNEY

—Herald News Photos

IN QUARTER-FINALS TONIGHT: These hoopsters will be in action tonight as the Boys Club Basketball Tourney moves into the quarter finals. Dave Hutchinson, New Bedford, All-Bristol County, will lead the Seniors against Mannings at 7. Jackie McCann, ex-Coyle, will be with Pajama Kids against St. Michaels at 8. Roger Morgan, Brandeis hoop star this season, is with the Bruins, and Lowney, former Holy Family and Stonehill player, will be seen with the Wanderers of New Bedford, who make their tourney debut against Bruins at 9.

Schedule

Tonight

BASKETBALL

Boys Club Tournament

Mannings vs. Seniors, 7.

St. Michaels vs. Pajama Kids, 8.

Bruins vs. Wanderers, New Bedford, 9.

CYO Diocesan Playoffs

St. Anthony Desert vs. St. Kilians, New Bedford, CYO Hall, 8:30.

Santo Christos vs. Our Lady of Assumption, New Bedford, CYO Hall, (exhibition), 7:15.

* * *

BOXING

Eduardo Lausse, Argentina vs. Gil Edwards, New York, 10-round feature, Arcadia, Providence.

Bobby Quinn, Dorchester vs. Roger Wilcy, Beverly; Harold Gomes, Providence vs. Art Mullins, Philadelphia, eight-round co-features, Maple Arena, Brockton.

Boys Club Semi-Finals Tonight

By TOM McCLOSKEY

Seniors, Pajama Kids and Wanderers advanced to the semi-finals of the 13th Annual Boys Club Invitation basketball tournament with wins last night.

Paced by Bobby Fuller's dazzling dribbling exhibition, Seniors upset defending champion Mannings, 57-47; Win Anderson's jump shot in the final four seconds of play enabled Pajama Kids to eke out a 65-63 win over St. Michael's, and Roger Morgan gave the outstanding performance of the tourney thus far in a losing cause as Wanderers of New Bedford turned back Bruins, 75-61.

Two Games Tonight

Pajama Kids go against Sherrys tonight at 7:30 and Wanderers tackle Seniors at 8:30. The final will be staged tomorrow night.

George Miller's driving layup gave Seniors a 48-47 lead with 3:08 remaining and, as in last week's tilt with the Otis Jets, Fuller took charge for the remainder of the game.

Bobby's freezing tactics drew numerous fouls and the NB All-County schoolboy hoopster accounted for six of the winner's last nine points, and 16 of his game-high 20, at the charity stripe.

Fuller not only killed the clock for 2:30 minutes, but sent Andy Farrissey, Fred Kozak and Gus Charos to the showers via the foul route within a space of 1:02, thus cinching the win for the Seniors.

Both teams started slow, with the Mannings away off their normal shooting game, and the Seniors led at the first stop, 13-5.

Mannings showed a little better shooting form in the second quarter and narrowed the gap to 23-18 at the half.

Hutch, Booth Shine

Much of the credit for the low scoring of both clubs in the first half, and entire game, was due to the tremendous defensive battle between the rival pivots, Dave Hutchinson of the winners and Russ Booth.

Boys Club Tourney

Results Last Night

Seniors 57, Mannings 47.

Pajama Kids 65, St. Michaels 63.

Wanderers 75, Bruins 61.

Games Tonight
(Semi-finals)

Pajama Kids vs. Sherrys, 7:30.

Wanderers vs. Seniors, 8:30.

Hutchinson limited Booth to a lone field goal and four free throws, but himself was held to three hoops.

Hutchinson picked up his fourth foul mid-way through the third chapter but stayed around to the end. Both of the big fellows were immense off the boards.

In the third session, the lead changed hands four times. Farrissey gave the losers their first lead, 28-27, on a steal at the four minute mark.

Seniors jumped ahead, 33-30, but Farrissey, playing a great game throughout, and Kozak combined to shoot the Mannings out front, 39-34, with four straight hoops before Hutchinson netted five straight and Miller a free throw for a 40-39 edge at the bell.

Charos opened the final heat with a set to put the losers ahead, 41-40, but Ray Longshaw, with one of his four key baskets, put the winners ahead on a steal.

Score 35 Foul Goals

Booth dunked his only point of the period and Mannings were back in front, 47-46, but Miller changed it with a drive to set the stage for Fuller's one-man show.

Outscored from the floor, 17-11, the winners made great use of their foul shooting prowess hitting on 35 of 47 attempts, while Mannings were collecting but 13 of 24.

With his team down 63-61, and seven seconds showing on the clock, Phil Wetterland went to the foul line to shoot two for St. Michaels.

Wide on the first attempt, Phil purposely muffed the second, and the strategy paid off as John Walsh, St. Anselm's basketballer, tapped in the tying basket.

Anderson Saves Day

Pajama Kids broke the stalemate on Anderson's jump with four seconds to play. A futile attempt by St. Michaels was wide as the bell sounded.

Once again heavy underdogs, St. Michaels came within an eyelash of pulling their second straight upset of the tourney. The Fall Riverites upended strong Ardens of Providence, 55-53, last week.

Down 17 points, 50-33, with one-third of the third quarter gone, the losers started their uphill surge that carried them within four points, 55-51, at the rest.

Chick Connell hit from outside to further reduce the gap but Tom O'Connell rebounded twice and added a pair of charity tosses before Al White connected on a jump to make it 61-55 at the three-minute mark.

A minute-and-a-half later, Jake Tavares hit on a jump and Wetterland added two from the foul line to get Coach Pete Moniz' charges within two, 61-59.

Anderson and Bernie McDonald got the two back, but Wetterland, who netted 12 points in this half, drove for a hoop and was fouled. Then came Walsh's rebound and Anderson's game-winning basket.

Morgan Scores 28

Walsh, who came from Manchester, N.H. for the game, duplicated his previous performance with another brilliant all-around game. "Knobby" rebounded well and his defensive play was flawless.

Taking leads of 16-12 and 34-30 at the first two stops, Bruins fell before a 24-point barrage while scoring eight in the third period and were in arrears, 54-42, at the bell. The closest they were to come again was seven points, 61-54, mid-way through the final heat.

Morgan, Brandeis University basketball star the past season, collected high honors for the tourney thus far with a 28-point output and completely monopolized both boards. Tremendous throughout, Roger kept what dim Bruin hopes for victory that there were alive with his constant hustle, rebounding and scoring.

Wanderers showed a well-balanced attack paced by Dick Julio of New Bedford Tech with 22 points. Ray Barbero and Vern Gomes each had 14 and Jack Lowney 11. The summaries:

Seniors	G	F	Pts	Mannings	G	F	Pts
Hath'way,lf	1	3	5	Freeman,lf	3	0	6
L'ngsh'w,rf	4	4	12	Stavros,rf	2	2	6
Correllas,rf	0	0	0	Charos,rf	2	1	5
Hutch'son,c	3	5	11	Booth,c	1	4	6
Miller,lg	1	7	9	Kozak,lg	4	2	10
Fuller,rg	2	16	20	Farrissey,rg	5	4	14
				Nuttall,rg	0	0	0
Totals	11	35	57	Totals	17	13	47

* * *

Pajama Kids	G	F	Pts	St. Michaels	G	F	Pts
Anderson,lf	9	1	19	Connell,lf	3	7	13
T.O'C'n'l,rf	4	11	19	Tavares,rf	4	4	12
R.O'Con'l,c	4	5	13	Wetterland,c	6	6	18
Reilly,c	2	1	5	Walsh,lg	5	0	10
McCann,lg	2	0	4	White,rg	4	2	10
Morin,lg	2	0	4				
M'D'n'ld,rg	0	1	1				
Totals	23	19	65	Totals	22	19	63

* * *

Wanderers	G	F	Pts	Bruins	G	F	Pts
Julio,lf	5	12	22	Lelievre,lf	5	2	12
Jackson,rf	1	0	2	Murray,rf	4	3	11
Atkinson,rf	3	2	8	St.Amour,rf	0	0	0
Lowney,c	5	1	11	Morgan,c	7	14	28
C.Gomes,c	0	0	0	Dator,lg	1	1	3
R.B'bero,lg	7	0	14	Pereira,lg	0	1	1
Costa,lg	2	0	4	Love,rg	3	0	6
V.Gomes,rg	5	4	14				
Brennan,rg	0	0	0				
Totals	28	19	75	Totals	20	21	61

Referees—Brenner, Underwood, Sullivan.

Schedule

Tonight

BASKETBALL

Boys Club Tourney
(Semi-Finals)

Pajama Kids vs. Sherrys, 7:30.

Wanderers vs. Seniors, 8:30.

* * *

Tomorrow

BASKETBALL

CYO Diocesan Playoffs
(At New Bedford)

Santo Christos vs. Our Lady of Assumption, New Bedford, 7:15.

St. Anthony of Desert vs. St. Kilian's, New Bedford, 8:30.

Pawtucket BC Tourney

Somerset Raiders vs. Orabonas, RI Auditorium, 6:30.

Two Records Shattered In BC Hoop Tourney

Sherrys of this city and Wanderers of New Bedford will meet tonight in the final of the 13th Annual Boys Club invitation basketball tournament.

Sherrys eliminated Pajama Kids, 89-76, and Wanderers trounced Seniors, 97-80, in high-scoring semi-finals last night.

Records tumbled as two tourney marks were broken, and one was tied.

Wanderers and Seniors poured 177 points through the twines to equal a mark set last season, and the 55 free throws made by both teams is a new high, as is the 105 charity tosses made by all four clubs, last night.

Wanderers built up the highest score of the present tourney with their 97 points, one shy of the tourney record, and the 34 points they caged in the third period is also a new mark. Their 33 field goals is high for this year's competition.

In a game which saw all ten starters register double figures, Pajama Kids made things close only for a brief spell early in the third period when they drew to within four points, 51-47. Then, Sherrys opened up for 14 against two to settle the issue.

Willie Cages 26

Willie McDonald topped all scorers with 26 points. Skip Karam netted 25, Tony Carreiro 13, Russ Beaulieu 12 and Hank Noga 11 for the winners.

Bob O'Connell was tops for the losers with 24, Bernie McDonald had 12 Win Anderson 11 and Joe Reilly and Jack McCann 10 each.

The City League champions enjoyed period leads of 25-16, 48-36 and 69-55.

Starting slowly, Wanderers fell in arrears, 21-14, at the first stop, but picked up speed in the second chapter and were ahead, 41-40 at intermission, never to be headed.

In the third period, the youthful Seniors weer swept off their feet as the New Bedford club racked up 17 points against four, for a 34-16 period edge that gave them a comfortable 75-56 advantage at the bell.

Bobby Fuller and Dave Hutchinson, New Bedford's All-Bristol hoopsters, combined for 26 points in the first half.

Fuller Fouls Out

Hutchinson played his usual fine defensive game and was strong off the boards, but he picked up four fouls early in the third period and spent most of the remainder time on the bench.

Fuller exited via the foul route at the 7:33 of the final quarter and what slim chance the losers had of pulling their second straight upset went out the window.

Dick Julio, New Bedford Tech's scoring phenomenon, topped all scorers with 26 points, despite resting a good majority of the final period.

Arnie Atkinson and Colin Jackson, Voke's All-County nominees, collected 16 and 14 respectively and Jack Lowney had 13.

John Hathaway of Durfee showed the way for the Seniors with 20, Hutchinson and Fuller had 18 apicee. The summaries:

Sherrys	G	F	Pts	Pajama Kids	G	F	Pts
Noga,lf	3	5	11	Anderson,lf	4	3	11
Silvia,lf	0	0	0	Morin,lf	1	7	9
Carreiro,rf	5	3	13	Reilly,rf	4	2	10
Beaulieu,c	6	0	12	O'Connell,c	8	8	24
Will'mson,c	1	0	2	McCann,lg	5	0	10
Karam,lg	11	3	25	Benevides,lg	0	0	0
W.M'D'd,rg	6	14	26	B.M'D'ld,rg	3	6	12
Totals	32	25	89	Totals	25	26	76

* * *

Wanderers	G	F	Pts	Seniors	G	F	Pts
C.Gomes,lf	1	2	4	Longshaw,lf	2	0	4
Costa,lf	2	0	4	McGuill,lf	1	1	3
Julio,rf	9	8	26	Smith,lf	1	0	2
Eastw'd,rf	1	1	3	Hathaway,rf	8	4	20
Lowney,c	3	7	13	Correllas,rf	2	1	5
Jackson,c	5	4	14	Hutchinson,c	7	4	18
R.B'bero,lg	3	0	6	Miller,lg	2	2	6
Brennan,lg	2	0	4	Fuller,rg	5	8	16
V.Gomes,rg	2	2	6				
Atkinson,rg	5	6	16				
J.B'bero,rg	0	1	1				
Totals	33	31	97	Totals	28	24	80

Referees—Sullivan, Brenner.

Schedule

Tonight

BASKETBALL

CYO Diocesan Playoffs

(At New Bedford)

Santo Christos vs. Our Lady of Assumption, New Bedford, 7:15.

St. Anthony of Desert vs. St. Kilian's, New Bedford, 8:30.

Pawtucket BC Tourney

Somerset Raiders vs. Orabonas, RI Auditorium, 6:30.

Boys Club Tourney

(Championship Final)

Sherrys vs. Wanderers, New Bedford, 8:30.

Exhibition

Sayward Juniors vs. Y Juniors, Boys Club, 7:30.

Sherrys Add BC Tournament Crown To City League Championship

By TOM McCLOSKEY

Sherrys last night were crowned champions of the 13th annual Boys Club basketball tournament as they downed the Wanderers of New Bedford, 80-74, in a thrilling final at the Boys Club.

Register Double Win

Sherrys are the first team in history to cop both the City League and tournament crowns in the same season.

Paced by a 11-point splurge by Skip Karam in the final period, the winners pulled away from a 61-59 third-rest advantage, and outscored the Whalers 19-15 over the last 10 minutes.

Karam's 13 points in the third period, enabled the Fall Riverites to enjoy their lead at the stop, after the Wanderers had overcome a 19-17 first period deficit and left the floor at the half all even at 36-36.

Skip collected 28 points, equaling the tourney high set by Roger Morgan, Brandeis star, earlier in the week. Dick Julio, New Bedford Tech star, challenged Karam all the way and ended with 27.

Sherrys connected on 31 of their 59 shots for a 52.5 shooting percentage while the losers could cage but 30 of 89 attempts for 30.3.

At the charity stripe, Wanderers converted 14 of 23 and Sherrys 18 for 34, but the winners had a 32-31 rebounding edge.

Russ Beaulieu, Tony Carreiro and Hank Noga led Sherrys in the battle of the boards, completely dominating that department in the final chapter with an 11-5 margin.

With Arnie Atkinson, Colin Jackson and Jack Lowney operating effectively off the boards in the first half, the losers kept right up with the Sherrys, despite the latter's deadly shooting.

Lowney Injured

But in the third period, with 4:15 showing on the clock, Lowney was forced out of action when he suffered a laceration of the lip. His loss was a major blow to Wanderers.

Neither team enjoyed more than an eight-point spread, and that in the third period when the Sherrys forged ahead 59-51 at the four-minute mark. The score was tied eight times with the lead changing hands on six occasions.

After a big third period, Julio was unable to connect on but one fielder in the final heat, but Vern Gomes, ex-Fairhaven star, took up the slack with 10 points through the hoop.

Trailing 73-66 with four minutes left, Wanderers got within three, but Karam converted twice. Gomes came back with a jump, and the Sherrys went into a freeze, with Karam and Willie McDonald, playing another great game for the champs, controlling the ball.

Sayward Juniors Win

Noga and Beaulieu were also in double figures with 20 and 11 points, respectively, while Gomes had 14 and Atkinson 12 for the losers.

Sayward Juniors led throughout as they tripped Y Juniors, 57-52 in the prelim. Bob Gardula and Stan Drewniak led the attack with 14 points apiece, Stan Kupiec bagged 13 and Russ Gibson 10. Joe Lovit topped the losers with 14 and Andy Golden had 13. The summaries:

Sherrys	G	F	Pts	Wanderers	G	F	Pts
Noga,lf	8	4	20	Julio,lf	12	3	27
Carreiro,rf	1	4	6	Costa,lf	0	0	0
Silvia,rf	3	1	7	Jackson,rf	1	4	6
Beaulieu,c	4	3	11	Atkinson,rf	6	0	12
Karam,lg	12	4	28	Lowney,c	2	2	6
M'D'nald,rg	3	2	8	J.Barbero,c	0	0	0
				V.Gomes,lg	6	2	14
				C.Gomes,lg	0	0	0
				R.Barbero,rg	3	3	9
Totals	31	18	80	Totals	30	14	74

* * *

Sayward Juniors	G	F	Pts	Y Juniors	G	F	Pts
Kupiec,lf	6	1	13	Bogle,lf	0	0	0
Gardula,rf	6	2	14	Howard,lf	1	0	2
McDonald,c	1	2	4	Lawrence,rf	2	2	6
Drewniak,lg	6	2	14	O'Brien,rf	4	0	8
Gibson,rg	5	0	10	Golden,c	4	5	13
Carey,rg	0	0	0	Lovit,lg	4	6	14
				Miozza,lg	0	0	0
				Miller,rg	2	5	9
				Harris,rg	0	0	0
Totals	25	7	57	Totals	17	18	52

Referees—Carligila, Peterson.

—Herald News Photo

BOY OF THE YEAR: At an Awards Night held in the Boys Club, junior division, last night, 14-year-old John Dias (right) was selected Boy of the Year. Leadership, character and promise were some of the qualities used to pick the winner. He is shown here receiving the congratulations of William S. Canning (left) of the Board of Trustees and Arthur Bertrand, superintendent of the Boys Club's junior division.

Dias Awarded Club Trophy

John Dias, 14, of 210 Hope Street, was presented the Boy of the Year trophy at Boys Club Week Award Night last night. William S. Canning of the board of trustees made the presentation before a capacity crowd of 600 boys and some 200 parents and friends at the Anawan Street Junior Building.

The prizes were given to winners of various events held during last week's club observances. Thomas F. Welch opened the program, congratulating the boys for their participation. William S. Canning spoke briefly and made the presentations.

Arthur F. Bertrand Jr., junior division supervisor, directed the program. Supplying entertainment were Thomas McGillick, Urban Medeiros, Albert Savoie Alan Correira and Philip Hathaway.

The following received prizes. They are listed in order for first, second and third prizes.

Checkers (juniors), Edward Avilla, Raymond Graham and Ronald Arruda; (seniors) William Costa, Alban Lavoie and Antone Gracia.

Table Tennis

Table Tennis—(juniors) Edward Avilla, Able Nova and Joseph Garcia; (seniors) John Mello, Alfred Barlow and William Costa.

Horse Shoes—(juniors) Raymond Karnas, Paul Avilla and Able Novo; (seniors) William Bruneau, Edward Karnas and Arthur Cabral.

Billiards — (juniors) Robert Albernaz, William Platt and Richard Williamson; (seniors) Robert Antone, Richard Quental and Charles Larrabee.

Throw Dart—(Juniors) Gilbert Botelho, Raymond Lebeau and Gilbert Correira; (seniors) Robert Ferreira, William Silvia and Robert Medeiros.

Bowling

Bowling, High Singles — (juniors) Edward Avilla, Michael Walker and Charles Freitas; (seniors) Charles Larrabee, Robert Guerette and Robert Costa.

Shooting — (juniors) Roger Charrette, Richard Schenck and Daniel Migneault; (seniors) Manuel Mendes, Teddy Quinliven and Ronald Sousa.

Music — (juniors) Urban Medeiros, Thomas McGillick and Paul Medeiros.

Gym Meet — (junior A) Raymond Karnas, Paul Branco and Ronald Arruda; (junior B) Able Novo, David Benevides and Robert Chasse.

Gym meet—(senior A) John Faria, Edward Karnas and Otis Sampson; (senior B) Gilbert Daily, Manuel Narciso and Richard Santos.

Swimming

Swim Meet—(junior A) Robert Albernaz, David Turner and William Wray and Joseph Aguiar; (junior B) Barry Cook, Ronald Rego and Henry Tobol.

Swim Meet—(senior A) Otis Sampson, Ronald Soares and John Faria; (senior B) Anthony Gracia, Maurice Therrien, Joseph Rodrigues and Ronald Dube.

Consolation prizes went to (not in order) the Junior Trio of Robert Lavoie, Allan Correiro and Henry Rossi. Also, to Philip Hathaway and Maurice Stapleton.

Junior Cup Soccer Matches Scheduled Here Sunday

Two National Junior Cup soccer games and an Intermediate League doubleheader are scheduled here Sunday.

Portuguese-Americans of Attleboro open defense of their New England Junior crown against Aetnas of this city at 2:30 at Father Kelly Park, while Espirito Santos, first half champions of the Intermediate loop oppose Fox Point Rangers of Providence, pacesetter in the Junior League at the same time at Lafayette.

The doubleheader pits Boys Club against Simpsons at Lower South. Manuel Correia will referee the first game at 1:30, John Lima, the second, at 2:30.

In their march to the New England title last season, the Attleboro booters defeated the Rangers, 1-0, at Providence and then topped the Aetnas, 4-2, in overtime at Ponta Delgada Stadium.

Manager Manuel Furtado of the Aetnas has strengthened his club adding three former Fall River players. They are Gil and Tommy Ferreira and Richard Almeida. Bob Isadore, Espirito manager, has released Ray Guimond and Dan Tavares to make room for four players, Louis Travers, Billy Costa, Mike Faria and Joe Alves in a move to add scoring punch and a stronger defense against the Rangers.

The winners of Sunday's games will meet on Easter Sunday at Father Kelly Park or Father Sullivan Field, Attleboro, depending on the outcome of the Aetnas-Portuguese-American clash. The winner of this game will be home to the winner of the Espirito-Rangers tilt.

Fox Point Rams, scheduled to meet Espirito Santos Sunday in an Intermediate League encounter, will be idle Sunday because of the cup games.

Boys Club Wins Two Protests

An impartial board of arbitration, acting on three soccer protests involving District and Intermediate League games, has sustained two and denied the other.

The protest of the Aetnas, of this city, on the game they lost 2-0 to the Fox Point Rangers at Providence on Jan. 16 was turned down by the Board, which ruled that there was no basis for protest. The Aetnas alleged that Rangers had 13 players on the field at one time.

At the hearing, it developed that the two extra players were on the field only a few seconds while running in to substitute for two other players and had not been seen by the referee who was watching a throw-in at the time. The referee, it was testified, halted play immediately and the situation did not affect the outcome of the game, which resulted in the first half championship for the Rangers.

The board upheld protests filed by the Boys Club on tie games played against the Fox Point Rams at Providence on Feb. 13 and against the Simpsons here March 13. In both cases the use of ineligible players was definitely established and the games were awarded Boys Club gained two points in the standings. Rams and Simpsons each lost one point.

The gain of two points kept the Boys Club booters in the race for second-half honors in spite of their loss to the Rams at Providence last Sunday.

Roger Morgan Voted Outstanding Player

By TOM McCLOSKEY

Roger Morgan, Brandeis star athlete, was voted the outstanding player in the 13th annual Boys Club basketball tourney.

Dick Julio, New Bedford Tech scoring phenom, selected as the top offensive player, led all point-makers with 75 points in three games.

Both players were selected to the All-Tourney team, with Julio occupying a forward slot and Morgan assigned the pivot spot.

Arnie Atkinson, Voke All-Bristol, who played with Wanderers, joined Julio up front, and Willie McDonald of the champion Sherrys and John Walsh of St. Michaels are in the backcourt.

Morgan, strong off the boards and potent on offense, was given stiff competition for the outstanding player designation by Walsh, St. Michaels' star performer. The St. Anselm's hoopster was also immense as a rebounder despite his 5-11 stature, and he shone as playmaker.

Dave Hutchinson, New Bedford High All-County, who was the standout defensive player, led second-team selections to capture the center position. Hutch limited opposition centers to 10 field goals in the three games he played.

Ed Tooley of Ardens and Tom O'Connell of Pajama Kids are the forwards, and Bob Fuller of Seniors and Skip Karam of Sherrys won guard positions. Karam was runnerup to Julio in the scoring race with 67 points.

Fuller finished third in scoring with 56 points and Bob O'Connell of Pajama Kids was fourth with 49. Hutchinson and Willie McDonald each had 48.

Next were Win Anderson, Pajama Kids, 45; Morgan, 44; Russ Beaulieu, Sherrys, 39 and Atkinson 36.

Julio had the highest average output per game with a mark of 25. Karam was second with 22.3, just ahead of Morgan who had a figure of 22.

Morgan and Karam shared individual game honors with highs of 28 points, with both registering their totals against the Wanderers, tourney runnersup.

Karam set four 1955 marks when he scored the most field goals for the tourney (30), most field goals one game (12), most points one period (13) and most points one half (24).

* * *

Fuller took foul shooting honors with a tourney high of 32 and game high of 16.

* * *

Tourney Notes

When the New Bedford Wanderers gained the final, it marked the first time that an out-of-town team went that far since 1946 when the Newport VFW took the measure of Smithfields of Pawtucket for the championship. In 1945 it was an all-New Bedford final with the Cornell-Dubiliers topping the Whalers for the crown.

* * *

Mannings lead the field in both tourney championships and appearances in the finals. In 1947, 51 and 54 they wrested laurels, but in 1948, 49 and 53 they had to settle for runnerup honors.

* * *

At one point of the Pajama Kids-Smith Mills game there were four Thatchers—Don, Russ, Dick and Bob—on the floor.

* * *

Bill Kearns and John Luti, both on the faculty at Somerset High, competed with the Raiders, composed mainly of this year's Somerset team. When looking for a pass from one of the teachers the players showed their respect by yelling: "Here, Mr. Kearns," or "Here, Mr. Luti."

* * *

Bill Cordeiro of the Raiders was the smallest man in the tourney this year. Although lacking in stature, Bill was full of fight, and was all over the court throughout the game.

* * *

Bruins had to do some traveling to play in the tourney. Roger Morgan and Jules Love made two trips from Brandeis in Waltham, and Dave Sheahan and Joe Anelli got down from Holy Cross for one contest . . . John Walsh twice made the trip from St. Anselms College in Manchester, N. H., to play with St. Michaels.

Ardens of Providence was practically an all-collegiate team with players from Stonehill, Providence College, Bryant and Brown on their roster.

* * *

St. Michaels were involved in the two closest decisions. After upending Ardens on a driving layup by Al White with 18 seconds left to play, the Saints were eliminated by Pajama Kids on a jump shot by Win Anderson with four seconds showing on the clock.

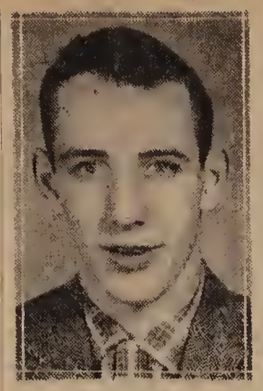

ROGER MORGAN

Team Scoring

	G	Gls	Fls	Pts	Avg.
Sherrys					
Skip Karam	3	30	7	67	22.3
Willie McDonald	3	18	20	48	16
Russ Beaulieu	3	16	7	39	13
Hank Noga	3	12	10	34	11.3
Tony Carreiro	3	9	11	29	9.6
Tom Silvia	3	3	2	8	2.6
Jim Williamson	2	1	0	2	1
Totals		85	57	227	75.6
Wanderers					
Dick Julio	3	26	23	75	25
Arnie Atkinson	3	14	8	36	12
Vern Gomes	3	13	8	34	11.3
Jack Lowney	3	10	10	30	10
Ray Barbero	3	13	3	29	9.6
Colin Jackson	3	7	8	22	7.3
Manny Costa	3	4	0	8	2.6
Cookie Gomes	3	1	2	4	1.3
John Brennan	2	2	0	4	2
Don Eastwood	1	1	1	3	3
Joe Barbero	2	0	1	1	.5
Totals		91	64	246	82
Seniors					
Bob Fuller	3	12	32	56	18.6
Dave Hutchinson	3	17	14	48	12
John Hathaway	3	12	10	34	11.3
George Miller	3	5	18	28	9.3
Ray Longshaw	3	6	4	16	5.3
Joe McGuill	2	6	1	13	6.5
Richie Correllas	3	3	2	8	2.6
Dave Smith	1	1	0	2	2
Totals		62	81	205	68.3
Pajama Kids					
Bob O'Connell	3	18	13	49	16.3
Win Anderson	3	19	7	45	15
Tom O'Connell	2	11	11	33	16.5
Roger Morin	3	8	10	26	8.6
Jack McCann	3	10	4	24	8
Bernie McDonald	3	5	9	19	6.3
Joe Reilly	3	7	4	18	6
Bill Benevides	2	0	0	0	0
Totals		78	58	214	71.3
Bruins					
Roger Morgan	2	12	20	44	22
George Lellevis	2	11	5	27	13.5
Bob Murray	2	6	6	18	9
Jules Love	2	5	2	12	6
Len Pereira	2	5	1	11	5.2
Joe Anelli	1	4	1	9	9
Dave Sheahan	1	4	0	8	8
John Dator	2	2	1	5	2.5
Gus St. Amour	2	0	0	0	0
Totals		49	36	134	67
Mannings					
Russ Booth	2	12	9	33	16.5
Andy Farrissey	2	9	10	28	14
Fred Kozak	2	9	5	23	11.5
Angelo Stavros	2	6	2	14	7
Alan Freeman	2	4	6	14	7
Gus Charge	2	3	1	7	3.5
Chet Nuttall	2	2	0	4	2
Skip Ferreira	1	2	0	4	4
Totals		47	33	127	63.5
St. Michaels					
Jake Tavares	2	10	7	27	13.5
Chick Connell	2	9	8	26	13
Phil Wetterland	2	9	8	26	13
John Walsh	2	9	5	23	11.5
Al White	2	5	2	12	6
Tom Gastall	1	1	2	4	4
Totals		43	32	118	59
Otis Jets					
Frank Mansfield	1	8	5	21	21
Floyd Blair	1	6	5	17	17
Bill Newton	1	4	0	8	8
Walt Jaworski	1	3	0	6	6
Bob Cuffee	1	2	1	5	5
Bob Gould	1	2	0	4	4
George Hurd	1	1	0	2	2
Steve Stremoniak	1	0	1	1	1
Bill Ackley	1	0	0	0	0
Totals		26	12	64	64
Ardens					
Ed Tooley	1	8	5	21	21
Ed Kavanaugh	1	4	4	12	12
Paul Sincero	1	1	5	7	7
Ron Gagnon	1	2	1	5	5
Ken Kerr	1	1	2	4	4
Ed Ennis	1	2	0	4	4
Paul McDonnell	1	0	0	0	0
Fred Soltys	1	0	0	0	0
Totals		17	17	53	53
Raiders					
Tom Harrington	1	8	3	19	19
Dan Salmon	1	5	3	13	13
Bill Kearns	1	2	1	5	5
John Luti	1	1	1	3	3
Bill Cordeiro	1	0	2	2	2
Mel Douthwright	1	1	0	2	2
Earl Dennis	1	0	0	0	0
Charley Mendes	1	0	0	0	0
Larry O'Toole	1	0	0	0	0
Totals		17	10	44	44
Shaggs					
Al Attar	1	6	4	16	16
Mike Drewniak	1	2	6	8	8
Jim Caldeira	1	3	1	7	7
George Darmody	1	2	1	5	5
Tom Arruda	1	1	0	2	2
Jerry Schwamz	1	1	0	2	2
Dan Harrington	1	0	0	0	0
Gordon Andrew	1	0	0	0	0
Russ Gibson	1	0	0	0	0
Gerry Ellas	1	0	0	0	0
Doug Baxendale	1	0	0	0	0
Dick Campion	1	0	0	0	0
Totals		15	12	42	42
Smith Mills					
Don Thatcher	1	4	5	13	13
Russ Thatcher	1	4	5	13	13
John Foster	1	6	0	12	12
Dick Thatcher	1	1	4	6	6
Bob Murphy	1	3	0	6	6
Stan Sincerki	1	3	0	6	6
John Erickson	1	1	2	4	4
Bob Thatcher	1	1	0	2	2
Dick Wright	1	0	0	0	0
Totals		23	16	62	62
Boulevards					
Chris Bolesho	1	6	1	13	13
Paul Desrosiers	1	3	4	10	10
Maurice Duval		2	4	8	8
Jack Nobrega		2	3	7	7
Bob Lacroix		2	3	7	7
Wes Dreher		2	0	4	6
Don Costa	1	2	0	4	4
Bob Rezendes		0	0	2	3
Totals		20	18	58	58

Tournament Results

Preliminary Round

Mannings 80, Boulevards 58.

Pajama Kids 73, Smith Mills 62.

Bruins 73, Raiders 44.

Seniors 72, Otis Jets 64.

St. Michaels 55, Ardens 53.

Quarter Finals

Seniors 57, Mannings 47.

Pajama Kids 65, St. Michaels 63.

Wanderers 75, Bruins 61.

Sherrys 58, Shaggs 42.

Semi Finals

Wanderers 97, Seniors 80.

Sherrys 89, Pajama Kids 75.

Final

Sherrys 80, Wanderers 74.

All-Tourney

Forwards

Dick Julio, Wanderers.
Arnie Atkinson, Wanderers.

Center

Roger Morgan, Bruins.

Guards

Willie McDonald, Sherrys.
John Walsh, St. Michaels.

* * *

Second Team

Forwards

Ed Tooley, Ardens.
Tom O'Connell, Pajama Kids.

Center

Dave Hutchinson, Seniors.

Guards

Bob Fuller, Seniors.
Skip Karam, Sherrys.

Record of Past Tourneys

1941—Winner, Generals; runnerup, Wreckers.
1942—Mt. Vernons, Concrete Mixers, Taunton.
1943-44—No tournament.
1945—Cornell-Dubilier, New Bedford; Whalers, New Bedford.
1946—VFW, Newport; Smithfield, Pawtucket.
1947—Mannings, North Ends.
1948—Dragons, Mannings.
1949—Standards, Mannings.
1950—Standards, Roughriders.
1951—Mannings, Hilltoppers.
1952—Corky Rows, Roughriders.
1953—Hilltoppers, Mannings.
1954—Mannings, Indies.
1955—Sherrys, Wanderers, New Bedford.

—Herald News Photo

TOURNEY RUNNERSUP: Wanderers of New Bedford were defeated by Sherrys in the final of the 13th annual Boys Club Basketball Tourney. Left to right, front row—Don Eastwood, Joe Barbero, Vern Gomes, Cookie Gomes, Dick Julio; rear—Ray Barbero, Jack Lowney, Arnie Atkinson, Manny Costa and Colin Jackson. John Brennan was also a member of the team.

Assign Referees For Cup Tilts

Referees have been assigned for both the National Junior Cup and Intermediate Cup soccer competitions.

In a joint announcement, James Renwick of New Bedford, USFFA cup commissioner in Southern New England, and William Morrissette, SNESFA secretary, released the following assignments:

National Junior Cup — SNE Semi-finals tomorrow, Espirito Santos vs. Fox Point Rangers, Lafayette Park; Dennis Oliveira; Aetnas vs. Portuguese-Americans of Attleboro, Father Kelly Park; Manuel Texeira. Both games are scheduled for 2:30; final, April 10, Manuel Correira.

Intermediate Cup—Semi-finals, April 17, Boys Club vs. Espirito Santos, Lower South; Manuel Texeira; Simpsons vs. Fox Point Rams, Father Kelly; Dennis Oliveira; final, April 24, John Lima.

The revised standings in the Intermediate and Junior Leagues as a result of the protests acted upon this week:

	G	W	T	L	Pts	Goals F	Goals A
Intermediate							
Espirito Santos	8	4	3	1	11	6	3
Boys Club	8	4	2	2	10	4	7
Rams	7	2	1	4	5	9	5
Simpsons	5	0	2	3	2	2	5
Juniors							
Rangers	5	4	1	0	9	13	1
Attleboro	3	1	1	1	3	4	7
Aetnas	4	0	0	4	0	2	10

Simpsons Forfeit Two Games

Failure of the Simpsons to put in an appearance for their scheduled doubleheader with the Boys Club team at Lower South Park, yesterday, will probably result in the suspension of Fred Soares, Simpson manager, for the remainder of the season, it was disclosed today by William Morrissette, director of the Intermediate Soccer League.

Although present at the park, Soares failed to report to Referee John Lima who awarded both games to the Boys Club team by forfeit.

A week ago Soares pulled his team off Lafayette Park when the Simpsons were trailing 2-0 at halftime of the first game in their scheduled twin bill with Espirito Santos. At that time, Soares told Referee Manuel Correira that his boys were "too tired" to continue and would not play the second game.

However, neither Soares nor Bob Isidore, Espiritos' manager, made any effort to contact Lima, who had been assigned to referee the second game, or Morrissette to inform them that there would be no second game that day. Whether Espiritos will be awarded a forfeit win for this game is still to be decided, Morrissette said today.

Boys Club Tourney Changes Contemplated Next Year

Changes are contemplated in next year's Boys Club hoop tournament.

Director Norm Mullen stated today that he would like to divide the annual event into two classifications—senior and high school—in order to gain better quality. He admitted, however, that, "I'm only thinking about it."

Mullen noted that, "the older fellows are just too experienced, and as a result we have some mis-matches." He feels that two divisions would provide better balance and more even competition.

Only once in the 13-year history of the tournament has a high school team advanced to the finals, but schoolboys have never walked off with the honors. In 1951, the Hilltoppers, who included Tom Gastall, Roger Morgan, Gerry Cofield and Dave Lammers, were defeated by Mannings in the final.

Mullen would like to run separate tourneys, but experience has proven that such a plan would fail financially.

This year's tourney netted a profit of $2.19.

What's a Boy?

A boy is your son, whom you take by the hand on a Sunday afternoon walk. You show him the cracks in the sidewalk that go down to China, introduce him to his first Great Dane and try to answer his questions. "Why do trees grow?" "What's green?" "Why does it get dark?" "Where's a shadow go?"

A boy is your nephew, whom you take on an adventure, showing him how to dive through the waves, pointing out things in the whaling museum or taking him up on his first plane ride.

A boy is a neighbor who makes himself at home in your yard, asking questions, looking into things, raising cain and listening with rapt attention to your description of the Battle of the Bulge.

The Boys' Club is the father, uncle, neighbor, friend of the thousands of boys who need one or all of them. Next week (April 13-19) is National Boys' Club Week. It is a time to remember the work the Boys' Clubs do.

Juvenile Decency on Display

Closeups from the First Annual Boys' Clubs Outdoor Track Meet

PICTURES BY ARCHIE ARSENAULT

Take-Off from Hope High School field was made in this fashion by Vincent Omerod of the Olneyville Club. Now (Y).

"A" for Effort: Walter LaFleur finished 4th in the 10-12-year-old group's 50-yard dash. He's from Pawtucket Club.

Back to Omerod was second in the 13-15-year group. Pawtucket team won state championship.

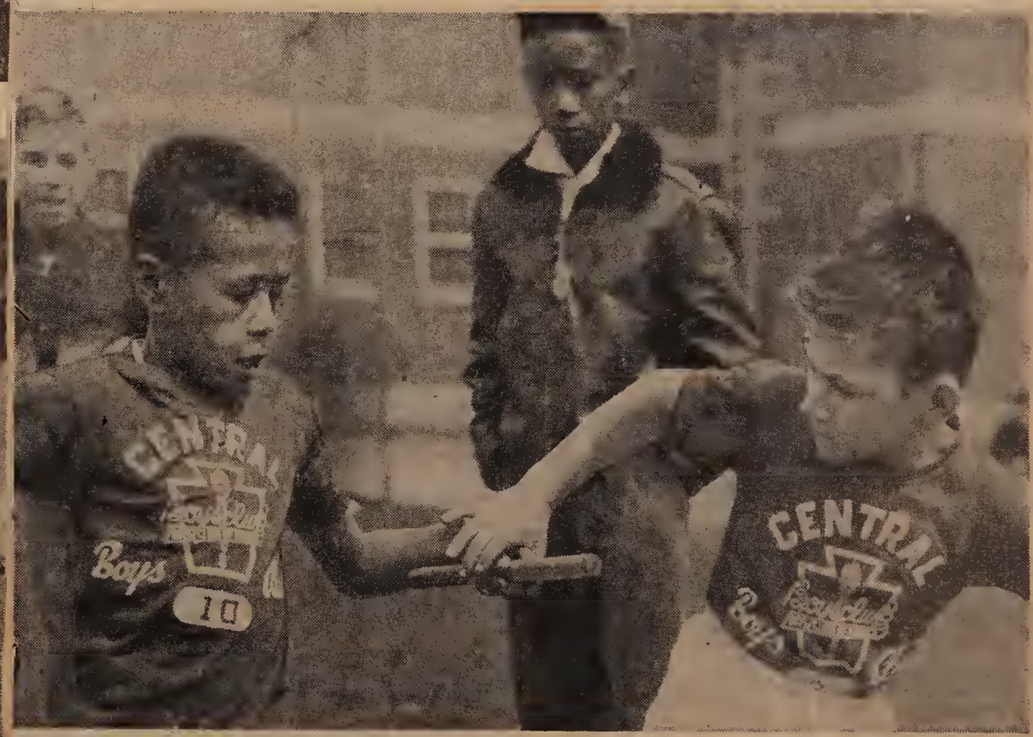

A Good Pass from Albert Dias to Thomas Kohler in the 100-yard relay for the 8-10-year-olds helped Central win race.

Table Tennis Tourney For BC Members

First annual Boys Club table tennis tournament is underway, with 16 best two-of-three matches to be played off by Monday.

Second round play must be completed by April 25, and quarter-finals by May 2. The pairings:

Tom Sheret vs. Don Klimka, Dan Bishop vs. Tom Silvia, Rene Delisle vs. Tony Carreiro, Skippy Ferreira vs. Skip Karam, Willie McDonald vs. Jack Brenner, Joe Falvey vs. Lou Silvia, Lindy Carreia vs. Phil Wetterland, Abe White vs. Tom McCloskey.

Santi D'Russa vs. Ray McDonald, Leon Costa vs. Jim Caldeira, Ray Billington vs. Stan Kay, Fred Kozak vs. Ace Powers, Caesar Moniz vs. Ray Perry, Manuel Barlow vs. Win Anderson, Joe O'Connell vs. Warren O'Connell and Andy Dangelas vs. Charles Amaral.

Junior Soccer Loop Clubs Listed for Cup Games

Teams of the Fall River Intermediate Soccer League will engage in the Intermediate Cup Competition on tomorrow's soccer card.

Defending champion Boys Club meets Espirito Santos at Lower South Park and Simpsons take on Fox Point Rams at Father Kelly Park. Both games are scheduled for 1:30 .

Sanctioned by the United States Soccer Football Association, the competition is limited to players who had not passed their 16th birthday last July 1. The tourney is conducted on a State-association basis. The winner will be awarded a trophy by the Southern New England Soccer Football Association and the players on the winning team will receive individual certificates from the USSFA.

Tomorrow's games are actually the semi-finals for the Southern New England district. Tomorrow's winners will meet in the final next Sunday on the grounds of the survivor of the Boys Club-Espirito Santo contest.

John Lima will referee the South Park encounter and Manuel Correira will officiate at Father Kelly Park.

In other soccer activity tomorrow Portuguese-Americans entertain the Fox Point Rangers in a Fall River District Junior Soccer League game at Father Sullivan Field, Attleboro, with Dennis Oliveira handling the whistle.

Schedule

Sunday

SOCCER
Intermediate Cup
(Southern NE Final)
Fox Point Rams vs. Boys Club, Lower South, 1:30.

National Junior Cup
(New England Final)
Fox Point Rangers vs. Aetnas, Father Kelly, 2:30.

* * *

BASEBALL
Exhibition
St. Annes vs. Legion Juniors, South, 2:30.

* * *

AUTO RACING
Stock car program, Lonsdale (RI) Speedway, 2:30.

* * *

GOLF
Stroke competition, Fall River Country Club.
Mixed blind partners (second day), 18-hole medal play, Pocasset Country Club, Portsmouth.
Medal play tournament, 18 holes, Montaup Country Club, Portsmouth.

* * *

FIELD TRIAL
Annual Spring beagle trial, Fall River Rod and Gun Club, North Westport grounds, 9 A. M.

* * *

Monday

BASEBALL
Bristol County League
(Starting at 3)
Durfee at Coyle.
Attleboro at New Bedford.
Vocational at Taunton.
SNE Coastal Conference
New Bedford Tech at Mass. Maritime.

* * *

TENNIS
SNE Coastal Conference
Durfee Tech at Stonehill, 3.

* * *

TRACK
First annual SNE Coastal Conference meet, Bridgewater State Teachers College, 2:30.

* * *

BOXING
Paolo Rosi vs. Curly Monroe, 10-rounds; other bouts; Arcadia, Providence, 8:30.
Oscar Pita vs. Freddy Montforte, 10 rounds; other bouts; Maple Arena, Brockton, 8:30.

Boys Club Team Cops Second NE Crown

Boys Club successfully defended its New England Intermediate soccer championship yesterday by blanking Fox Point Rams, 3-0, at Lower South Park.

The Fall Riverites won the championship last season in the first year of competition. Yesterday's game was actually the Southern New England final but as there are no Intermediate teams elsewhere in New England the Anawan Street eleven will be recognized as NE champs.

Boys Club took the lead when Johnny Reis scored four minutes before halftime on a slow roller that caught Tom Dolan, Rams' goalie, completely by surprise. In trying to prevent the ball from going out of bounds, Reis tapped the ball backwards towards a teammate but the ball spun towards the Ram goal line for the initial tally of the game.

David Souza scored twice in the second half for the champions. His first marker, in 10 minutes of the second stanza, was scored on a looping cross shot that struck the far upright of the Rams goal and bounced across the goal line. Five minutes later Souza scored from only a few feet out after Dolan cleared two hard drives.

Boys Club booters dominated play throughout the second half in which they displayed superior teamwork, especially on the forward line. Only the superb performance of Dolan prevented the locals from piling up a more impressive margin.

Jimmy Maiato, Boys Club goalie, was called upon to make only 11 direct stops during the game but nearly all of them were on hard drives. The summary:

Boys Club (3)—Maiato g, T. Avilla rfb, Estrella lfb, R. Avilla rhb, Garcia chb, Narcisso lhb, Souza or, Reis ir, Arruda cf, Andrade il, Mendes ol.

Rams (0)—Dolan g, Sousa rfb, Casey lfb, Soares rhb, Clarking, chb, Santos lhb, Furtado or, D'Arezzo ir, K. Sousa cf, Pavao il, Lewis ol.

Goals—Sousa 2, Reis. Substitutions—Boys Club: Fernandes, Harding, Dube; Rams: Barboza, Medeiros, Silvia. Referee—Manuel Correira. Linesmen—Mario, Rebello.

20-minute halves.

Boys' Clubs Convention Slated for Milwaukee

The 49th annual convention of Boys' Clubs of America will be held in Milwaukee, Wisc., May 8 through the 12th, it has been announced by Albert L. Cole, president of the national boys guidance organization.

James A. Farley, former Postmaster General, will be principal speaker at the convention's concluding banquet May 12.

—Herald News Photo

INTERMEDIATE SOCCER LEAGUE CHAMPIONS: Boys Club of Fall River won the Intermediate Soccer League championship. First row, left to right—Liduino Tavares, Dave Souza, Frank Andrade, Ron Dube, Antone Gracia; middle—Frank Andrade (coach), Manuel Mendes, Ron Avilla, Antone Fernandes, Manuel Cabral, Dick Hacking. Rear—Art Bertrand (manager), Manuel Narciso, Jim Arruda, Richie Estrella, Jim Maiato, Gil Santo Christo, Jim Nascimento, John Reis, Joe Correia, (assistant coach). Antone Avilla was also a member of the team.

Boys Club in Southern NE Cup Final

Scoring on the opening play of overtime and again three minutes before the end of the second overtime period, Jimmy Arruda enabled defending champion Boys Club to blank Espirito Santos, 2-0 at Lower South Park, yesterday in the Southern New England semi-finals of the National Intermediate Cup Competition.

The Boys Club booters will meet the Fox Point Rams of Providence in the final next Sunday, also at Lower South Park. Rams gained the final round by a forfeit victory over the Simpsons. Only seven Simpson players were on hand for the game at Father Kelly Park. When Fred Soares, Simpson manager, failed to put in an appearance, the players informed Referee Manuel Correira they would forfeit the game.

Boys Club and Espirito Santos played scoreless soccer over the regulation time. On the opening play in the first overtime period, the winners moved to within striking distance of the Espirito Santo nets and Arruda beat Goalie Manny Texeira on a drive from seven feet out.

Breaking out of a scrimmage to the right of the Espirito Santo goal late in the second overtime session, Arruda booted a looping angle shot over Texeira's head for the second marker.

Hampered by a strong breeze the forward lines of both clubs failed to measure up to past performances. Both goalies, Texeira for the Alden Street club and Jimmy Maiato of the Boys Club, gave good performances.

Defensively, the backs for both elevens were effective with the Boys Club holding a slight edge in this department.

The game was the first one in which more than one goal has been scored against Goalie Texeira of the Espirito Santos. He has held the opposition scorless in 13 games and has been scored upon only once in each of five other games in league play. The summary:

Boys Club (2)—Maito g, E. Avila rfb, Garcia lfb, R. Avila rhb, Narcisso chb, Sousa lhb, Mendes or, Andre ir, J. Arruda cf, Reis il, Fernandes ol.

Espirito Santos (0)—Texeira g, Pavao rfb, R. Caron lfb, Lopes rhb, R. Couto chb, Pereira lhb, Souza or, Cabral ir, Travers cf, Luz il, Correira ol.

Goals—Arruda 2. Substitutions—Boys Club: Cabral, Nascimento, Espirito Santos: Arruda, Travers. Referee—John Lima. Linesmen—Costa, Andre.

Soccer Cup Games in Fall River Sunday

Two Providence soccer teams will visit Fall River tomorrow for cup games.

Fox Point Rams meet Boys Club at Lower South Park at 1:30 in the Southern New England final of the Intermediate Cup Competition, and at 2:30, at Father Kelly Park, Fox Point Rangers oppose the Aetnas in a replay of their New England final in the National Junior Cup Competition.

The games have been spaced one hour apart to permit fans to see both. Twenty-minute halves will be played at Lower South Park and the Rams-Boys Club game should be over in time, if no extra periods are necessary, to permit fans to reach Father Kelly Park for the Rangers-Aetnas kickoff.

Boys Club opened defense of their SNE Intermediate crown with a 2-0 overtime victory over Espirito Santos at Lower South Park last Sunday and the Rams gained the final when Simpsons forfeited their semi-final.

Considerable interest is centered on the Rangers-Aetnas replay of a game won by Rangers on Easter Sunday.

Manuel Furtado, manager of the Aetnas, protested on the grounds that 35-minute halves were played instead of the 15-minute quarters specified in the cup competition rules.

Jim Renwick, of New Bedford, cup commisioner in the SNE area for the United States Soccer Football Association, upheld the protest, and ordered the game replayed Sunday at the same park and with the same referee, Manuel Teixeira.

Harold Jennings, Rangers manager, appealed Renwick's decision to the National Junior Cup Competition Committee through its chairman, Ray Sunderland of Philadelphia. The committee sustained Renwick.

Rams and Boys Club have met five times in Intermediate League play. Rams won 1-0 and 4-1, and Boys Club won 1-0. They played a 1-1 tie on Oct. 31 and a scoreless game on Feb. 13. Use of an ineligible player by the Rams resulted in the award of the Feb. 13 game to the Boys Club.

Rangers have bested Aetnas in five of their seven District Junior League encounters, 2-1, 2-0, 4-1, 2-0. The other two ended in 1-1 ties.

Rangers eliminated Espirito Santos of the Intermediate League, 5-0, and Eetnas topped Attleboro's Portuguese Americans, 5-3, in first round games.

Winner of the Aetnas-Rangers game is expected to be host to a New York eleven in the next round of the competition.

Manuel Correira will referee the Rams-Boys Club game.

—Herald News Photo

BOYS CLUB: A milk dispenser was presented to the Boys Club here today by the Kavodian Club of Fall River. The Kavodians have adopted the club's Summer Camp as their charity project. Shown (left to right) are Kavodian President Louis I. Galitsky, Gift Committee Chairman Philip Ostroff and, receiving the gift for the club, Executive Director Thomas F. Welch.

Kavodians Give Milk Device To Boys Club Here

The Kavodian Club presented a milk dispenser to the Boys Club here today, continuing a policy of support for the Boys Club Summer camp in Assonet.

Last year, the Kavodian Club gave over 600 plastic dishes and, the year before, 50 woolen blankets for the Summer camp.

Presenting the dispenser, purchased with proceeds from the Kavodian's Washington Birthday Ball, were Kavodian President Louis I. Galitsky and Gift Committee Chairman Philip Ostroff. Boys Club Executive Director Thomas F. Welch accepted for the club.

The Boys Club camping season opens July 11, continuing for five weeks. Boys Club staff members serve as counselors.

Application blanks for registration at the Summer camp are available at the club on Anawan Street.

Contributors to the camp this year are the Fall River Emblem Club, the Rotary Club, the Watuppa Foundation, Mrs. W. E. Sullivan and the Kiwanis Club. Their donations will aid in paying expenses of needy boys at the camp. Last year, 60 youths attended this way.

Soccer Washed Out

A soccer doubleheader scheduled here yesterday between Boys Club and Fox Point Rams of Providence was postponed because of wet grounds. Also washed out was the Fox Point Rangers-Attleboro tilt listed in the Jewelry City.

Schedule

Sunday

BASEBALL
Exhibition
Diman vs. Alumni, Maplewood, 2.
St. Annes vs. Our Lady of Angels, Chew.

* * *

SOFTBALL
Tiverton League
(At Ponta Stadium)
Masscys vs. Almond Sports, 1:15.
Faneeks vs. South Ends, 2:30.

* * *

GOLF
First round matches in Hi-Lo four ball, Montaup Country Club, Portsmouth.
Selected 15 holes, Pocasset Country Club, Portsmouth.
Selected nine holes, Fall River Country Club.

* * *

AUTO RACING
Stock car program, Lonsdale (RI) Speedway, 2:30.

* * *

SOCCER
Intermediate League
Boys Club vs. Fox Point Rams, Lower South, 1:30 (doubleheader).
Junior League
Fox Point Rangers vs. Portuguese Americans, Father Sullivan Field, Attleboro, 1:30.

* * *

Monday

BASEBALL
Bristol County League
Durfee vs. Taunton, Alumni Field, 3.
Attleboro at Coyle.
New Bedford at Vocational.
College
Durfee Tech at Bridgewater, 3.
Stonehill at Curry.
Non-League
Somerset at Portsmouth Priory, 3.

* * *

GOLF
Bristol Conference
Durfee vs. Coyle, Fall River Country Club, 2:30.
New Bedford at Dartmouth.

* * *

SOFTBALL
Tiverton League
Adams vs. Club 35, Ponta Stadium, 6.
Y Church League
(Starting at 6:15)
St. Lukes vs. Presbyterian, Lower South.
St. James vs. Central Congregational, Maplewood.
Baptist Temple vs. First PM, Pulaski.

Silvia Tops Averages

Averaging 107.9, Lou Silvia set the pace for members of the Boys Club House Bowling League the past season at Boys Club alleys.

Walt Aubrey was runnerup with 107.5, followed by Andy Dangelas, 105.9; Al Gagnon, 105.5, and Fred Kozak, 105.2.

Aubrey bowled high single, 154, and Milt Kozak turned in high total, 385.

	G	P'fall	Ave.
Brown			
Dangelas	60	6351	105.9
F. Kozak	72	7571	105.2
M. Kozak	45	4707	104.6
C. Arruda	30	3041	101.4
T. Kozak	27	2718	100.7
McCloskey	42	3650	86.9
	276	28,038	101.6
Harvard			
Aubrey	72	7743	107.5
Labouliere	72	7564	105.1
Charos	42	4037	96.1
White	33	3169	96.0
Greeley	65	6169	94.9
	284	28,682	101
Boston College			
Medeiros	78	8050	103.2
Wolstencroft	78	7774	99.7
Benevides	75	7098	94.6
Ferreira	75	7061	94.2
	306	29,983	97.8
Holy Cross			
Wilkinson	75	7827	104.4
Sieczkowski	21	2174	103.5
Hadala	53	5449	102.8
Varanese	78	7873	100.9
J. Arruda	69	6302	91.3
	296	29,625	100.1
Princeton			
Silvia	63	6796	107.9
Nowacki	48	4847	101.0
Williamson	72	7119	98.9
Doerman	30	2811	93.7
McDonald	36	3357	93.3
Farrissey	9	820	91.1
	258	25,750	99.8
Yale			
Gagnon	66	6962	105.5
Silvia	54	5297	98.1
Mercier	63	6137	97.4
Couto	18	1739	96.6
Daponte	60	5750	95.8
	261	25,885	99.2

Brown, winner of the second-half, meets Harvard, first-half titlists, in a rolloff for the league championship on Monday night at 6:45.

Boys Club Booters Listed For Twin Bill Sunday

An Intermediate Soccer League doubleheader and a non-league game are scheduled at Lower South Park tomorrow.

The twin bill pits Fall River Boys Club against Fox Point Rams, of Providence, starting at 1:30. Both games are 'makeups' of rained out contests and must be played because they have a bearing on the second-half championship of the Intermediate loop.

The Boys Club booters are engaged in a tight struggle with Espirito Santos for the second-half crown. The Alden Street Team copped the first-half title.

The non-league affair sends Aetnas, of this city, against A. C. Juventus, of Johnston, R. I., and will get underway immediately after the Boys Club-Rams doubleheader, at approximately 3:15.

Juventus, who will compete in the Fall River District Junior League next season, recently defeated Portuguese-Americans, 5-3, at Attleboro.

Fox Point Rangers meet Portuguese-Americans at Father Sullivan Field, Attleboro, tomorrow at 1:30 in a contest that might settle the District Junior League championship. The Rangers need only to tie Attleboro to clinch their second straight crown.

At Gano Street Vets Field, Providence, at 3 o'clock, Fox Point A. C. booters take on the Boston Italians, of Dorchester, in the semi-finals of the State Cup Competition, sponsored by the Northern Massachusetts and New Hampshire Soccer Association. The clubs are tied for runnerup spot in the Boston and District League with four wins, one tie and two losses.

John Lima will handle both ends of the Boys Club-Rams twin bill. Manuel Correira will referee the Aetnas-Juventus contest, and Dennis Oliveira will officiate at Attleboro.

Schedule

Sunday

BASEBALL
Exhibition
American Legion Juniors vs. Durfee Tech, South, 2.

* * *

SOFTBALL
Tiverton League
(At Ponta Stadium)
Masscys vs. Club 35, 1:15.
Slips vs. Cannoneers, 2:30.

* * *

GOLF
Last day of Spring invitation two ball best ball tournament; Fall River Country Club.
Quarter-finals of Hi-Lo tournament; match play vs. par; Montaup Country Club, Portsmouth.

* * *

AUTO RACING
Stock car program, Lonsdale (RI) Arena, 8:15.

* * *

SOCCER
Intermediate League
Boys Club vs. Fox Point Rams, Lower South Park (doubleheader), 1:30.
State Cup
Fox Point A. C. vs. Boston Italians, Vets Field, Providence, 3.
District Junior League
Fox Point Rangers vs. Portuguese Americans, Father Sullivan Field, Attleboro, 1:30.
Non-League
Aetnas vs. A. C. Juventus of Johnson, R. I., Lower South, 3:15.

Soccer Twin Bill Sunday

Boys Club and Fox Point Rams meet at Lower South Park tomorrow at 1:30 in a soccer twin bill which will ring down the curtain on the Boys Club schedule.

The Boys Club booters, who recently won the New England Intermediate championship, are running a hot race with Espirito Santos for the second-half crown in the Fall River Intermediate League. The Anawan Street booters must win both contests to remain in the running.

Dennis Oliveira will referee the first game and John Lima will handle the second contest.

Espirito Santos will be idle tomorrow as will be the Aetnas of the Fall River District Junior League.

Undefeated Fox Point Rangers of Providence meet Portuguese-Americans in a junior league encounter at Father Sullivan Field, Attleboro, at 1:30. A victory tomorrow will clinch the league championship for the Fox Pointers, who took the first-half title and need only two more points to cop the second-half crown.

Rams Tie, Then Win

Fox Point Rams defeated Fall River Boys Club, 4-0, yesterday after holding the Club booters to a 1-1 tie in the first game of an Intermediate Soccer League twin-bill at Lower South Park.

Bruno D'Arezzo scored on a penalty kick to give Rams a 1-0 lead at halftime in the nightcap. Joe Pavao notched two and Manny Medeiros one in the second half.

The victory gave the Providence team its second win against two ties and five losses in second half play.

Ken Souza put Rams ahead, 1-0, on a penalty kick in the first half of the opener, but Art Pavao tied it up on a shot from scrimmage midway through the second canto. The summaries:

First Game

Boys Club (1)—Maiato g, A. Avilla rfb, Estrella lfb, R. Avilla rhb, Narcisso chb, Garcia lhb, Mendes or, Andrade ir, Pavao cf, Reis, il, Sousa ol.

Rams (1)—Furtado g, Sousa rfb, Casey lfb, Clarkin lfb, Sousa chb, Silvia lhb, Lewis or, D'Arezzo ir, Pavao cf, Soares il, Medeiros ol.

Goals—K. Sousa (penalty), Pavao. Substitutions — Rams: Barboza; Boys Club: Fernandez, Dube, C[illegible]al. Referee — Manuel Correia. Linesmen — Fernandes, Avilla.

Second Game

Rams (4)—Furtado g, R. Sousa rfb, Casey lfb, Clarkin rhb, K. Sousa chb, Silvia lhb, Lewis or, D'Arezzo ir, Pavao cf, Soares il, Medeiros ol.

Boys Club (0)—Maiato g, A. Avilla rfb, Estrella lfb, R. Avilla rhb, Narcisso chb, Garcia lhb, Mendes or, Andrade ir, Pavao cf, Reis il, Sousa ol.

Goals — Pavao 2, Medeiros, D'Arezzo (penalty). Substitutions —Rams: Barboza; Boys Club: Fernandes, Dube, Cabral. Referee—Manuel Correia. Linesman —Fernandes, Avilla.

Espirito Santos Gain Intermediate Title

Espirito Santos have been declared champions of the Fall River Intermediate Soccer League.

Trailing the Boys Club team by two points in the second half, the Alden Street booters were awarded four points for two games they still had to play with the now-defunct Simpsons.

The action came on a motion by Arthur Bertrand, Boys Club manager, and received unanimous approval at a league meeting. Another game the Espiritos had with the Fox Point Rams was cancelled as it has no bearing on the final standing.

Espirito Santos won the first-half championship with nine wins, two ties and no losses. Their second-half record is seven wins, three ties and one loss, making 16 wins, five ties and one loss, for a total of 37 points, for the entire season.

Boys Club won seven, tied six and lost eight for 20 points. Rams won five, tied three and lost 10 for 13 points, two more than the overall record of the Simpsons for the season. The final standing for the second-half:

	W	T	L	Pts
Espirito Santos	7	3	1	17
Boys Club	6	3	3	15
Fox Point Rams	3	1	5	7
Simpsons	1	2	7	4

* * *

Game Tomorrow

Aetnas of this city and Portuguese-Americans of Attleboro meet at Fall River Stadium tomorrow at 2:15 in a Fall River District Junior Soccer League encounter.

The game is one of three to be played in the junior loop to determine the runnerup to champion Fox Point Rangers.

Portuguese-Americans currently hold second place with four points, on one win, two ties and three losses. They are two points ahead of the Aetnas but a victory by the latter would tie the teams. However, if the Attleboro booters can hold the Aetnas to a tie they will automatically clinch the runnerup berth.

* * *

Awards Banquet June 25

Fall River District Junior Soccer League and the Fall River Intermediate Soccer League will hold their second annual awards party in the Junior Boys Club, it was announced today by William Morrissette, executive director of both leagues.

Saturday June 25, has been tentatively selected as the night for the party. Parents of the junior and intermediate players will be invited to the awards program that will follow a luncheon.

The committee making arrangements meets again on June 8. Headed by Morrissette, the committee includes Arthur Bertrand and Joe Costa of the Boys Club; Bob Isadore, Espirito Santos; Gabriel DeCosta, Attleboro, and Miss Ruth Lamoureux, secretary of the Fox Point teams.

—*Herald News Photo*

GREAT FALL RIVER ATHLETE HAS "NIGHT": Tom Gastall (second from left), outstanding athlete at Boston University and soon to begin a career in professional baseball, was tendered a testimonial by Durfee Boosters Club, Sunday night. Among those on hand to pay him honor were, left to right, Buff Donelli, BU football coach; Chairman Roddy Sullivan of banquet committee; Bill Canning, Boosters president; Ranny Weeks, executive secretary of BU Alumni, and Atty. Bill Crossley, president of BU Club of Greater Fall River.

Gastall Praised for Qualities as Athlete and Man

By FRED R. DOLAN

"Tom Gastall was without question Boston University's outstanding athlete of all time, but more important were his qualities as a man," declared Aldo T. (Buff) Donelli, BU football coach and director of athletics, at the Durfee Boosters Club testimonial for the ex-Durfee star, Sunday night at White's.

Others who paid tribute to BU's three-letterman, who is soon to sign with a major league club, were Corporation Counsel Joseph E. Hanify, representing Mayor Kane; President Bill Canning, Rannie Weeks, executive secretary of the BU Alumni; John F. Dator, president of the Junior Chamber of Commerce, and Atty. William C. Crossley, president of the Greater Fall River BU Club.

Atty. Roger F. (Roddy) Sullivan, committee chairman, was a most proficient master of ceremonies. Rev. Lex King Souter, pastor of the First Congregational Church, gave the invocation, and Rev. Norman T. Lord, C.S.Sp., the benediction.

Scholarship to Hathaway

Chairman Robert W. Murray presented the Boosters Club's first annual $250 scholarship to John Hathaway, basketball player, who will enroll at Providence College next September. The son of Mr. and Mrs. Gerald F. Hathaway, 11 Forest Street, John expressed himself as "thrilled" in voicing his thanks.

Lewis R. Morley, president of the Boys Club, announced that changes will be made in the Boys Club gymnasium which will lengthen the court and make it more comfortable and attractive to visiting teams. He said the project was made possible by the generosity of two members of the Boys Club executive board of directors, whose names will be divulged later.

Morley added that the second phase of the renovation plan, to be undertaken by the Boosters Club, would provide glass backboards and rollback bleachers. "I feel confident that under the leadership of Bill Canning, we'll have no trouble raising the money," Lew said.

Another surprise came when Vice President Fred Kozak presented an honorary life membership in the Boosters Club to School Committeeman James F. Arkison, who leaves with his family for California at the end of June.

Support Pledged

A pledge of future support to the Boosters Club was made by John Britland, president of the Durfee Varsity Club, who thanked the Boosters for inviting Durfee lettermen to the banquet and also "for all the other fine things you have done for Durfee High sports." Britland declared: "When the boys graduate we'll back up the Boosters Club 100 per cent because we know what it means to every student in the high school."

Also on hand to pay tribute to Gastall were Principal Ambrose F. Keeley, and Head Coach Luke Urban of Durfee High.

Cheerleaders and members of the Durfee Girls' team which captured the Narry Basketball League crown were guests.

Gifts for Tom

Introduced as a "representative of Santa Claus who was bringing a little Christmas," James (Hank) Harrington made the presentation of gifts to the honored guest, termed by the emcee as "Fall River's finest athlete."

Noting that most of the gifts piled up on a table "were manufactured in Fall River," Harrington said in handing Gastall a watch, "Tom, we hope you'll have this a long time. If you cherish it, you will have our wishes all through life. Wherever you go from this room, may God go with you."

Harrington got in a plug for the annual Durfee High Varsity Show, staged by Durfee athletes, describing it as "one of the best things we have in Fall River," and urging his hearers not to miss it next year.

Three athletes who took part in this year's production furnished the entertainment for the testimonial program. A trio composed of Fred Drayton, Jim Starkie and Dick Terry favored with several selections, including Davy Crockett, which made a hit. Patricia Donnelly was at the piano.

Praises Boosters, Gastall

Donelli lauded the Boosters Club for honoring "a fine athlete and a fine boy." He told his hearers: "You'll read a lot about Tom in the future about what he has done in the past. He likes to talk about the last few years and I know he liked being on the Dean's list just as much as he liked sports."

The BU grid coach, who termed Tom "the best all-around athlete I ever coached," said he would have difficulty finding a quarterback to match the Fall Riverite. "He surely has left his mark and I like that because always young men will be shooting towards it."

Donelli declared: "Tom will live with us a long time; we'll always hold him up as an example just as you people do. We don't get his type of athlete every year and when they go it is a tremendous loss but I'm happy that he is leaving with glory and wish him and his family the best of luck."

Mother Introduced

The principal speaker said he knew Tom's mother "was thrilled and quite happy," and when Buff concluded his remarks, Emcee Sullivan called on Mrs. Gastall to take a bow. She was seated with other members of her family at a special table.

Weeks, a former Navy commander, said BU was proud of Tom and he knew Tom was proud of BU in offering the congratulations of the BU Alumni, which now numbers 108,000.

Dator, who also presented Gastall the Jaycees' certificate of merit, said his organization is interested in young men and "we know that Tom has contributed a goal to the young men in this room."

In announcing the scholarship winner, Murray lauded Gastall for "bringing prominence and glory to Fall River and I hope that some day one of the athletes here tonight will occupy a similar place of honor."

JOHN HATHAWAY

President Canning pointed to the Boosters' achievements, paid tribute to the people who make the club function, "many of whom have not seen Durfee High except from the outside," and contratulated Chairman Sullivan and his committee on a "splendid job."

Gastall Thanks God

Captain of both baseball and basketball teams at BU this season, Gastall thanked all who made the testimonial possible, and also thanked God "for so much so soon."

Asserting that "it has been so nice so far," Tom said he was fortunate in having a mother "who was ever ready with that friendly word" and for being under "such influence as Luke Urban and Miss Marie Shalloo at Durfee and Buff Donelli at BU."

BU's outstanding athlete said that Donelli was more than a coach to him, adding: "I learned more about life from Buff than I could in 10 years somewhere else. If I was going back to college and Buff was at East Oshkosh, that's where I'd go."

In conclusion, Tom said: "It's all very wonderful, I'm very appreciative, and thank you very much."

Reminder of Aldrich

Atty. Crossley, final speaker, said he wanted Tom to know that the FR BU Club was happy both for him and his good mother.

He said Tom's beautiful tribute to his mother reminded him of another testimonial years ago when Mac Aldrich, former Yale star, used practically the same words in talking of his mother.

"That you are a leading athlete you owe to yourself and your coaches, but also to the inherent character from your mother which you furthered for yourself," declared Crossley, "May God bless you and continue the best things you have been having in life."

Chairman Sullivan thanked the press, radio and TV for advance publicity, and commended his committee for their painstaking efforts.

Perini Sees Finale

Gastall closed out his athletic career at BU by going hitless in four trips as Holy Cross whipped the Terriers, 10-1 on Ronnie Cote's third two-hitter of the season.

BU Field swarmed with major league scouts and also in attendance was Lou Perini, president of the Milwaukee Braves, who said after the game the

Braves would like to sign the Fall River catcher. Perini was accompanied by Jeff Jones, New England scout, who signed Joe Andrews and Bob Mickool of this city.

Gastall has appointments today with three big league scouts and does not expect to sign before tomorrow.

MAY 31, 1955.

Boys Club Camp in Assonet Will Open July 11

The Boys Club will begin its 59th successive camping season July 11. It will end Aug. 13.

Applications are being distributed by Superintendent Arthur Bertrand of the Junior Department.

Attendance at camp is restricted to boys who are at least eight years old. Preparations are being made to accommodate 90 boys a week at the camp. Regular members of the Boys Club staff, former campers and senior Boys Club members will serve as counsellors.

The camp program will include swiming, campfires, track meets, baseball, hiking, handicraft and three substantial meals a day.

Parents and friends are invited to visit the camp on Wednesday nights during the camping season, from 7 to 9 P. M. A special camp fire program will be held on each of these visiting days.

The Boys Club Camp is on North Main Street in Assonet, 10 miles north of City Hall.

Each camper may apply for periods of one to five weeks. No refunds will be made once the application is accepted. A registration fee of $2 must accompany each application. The camp fee is $7 weekly.

Transportation for campers will be provided by the Boys Club. Busses will leave the Boys Club every Monday morning at

9. Campers must bring three T shirts, three pairs of Summer shorts, heavy sweater, jacket, trousers, swimming trunks, tooth brush, baseball glove and comb.

Boys Club Team Has Clamboil

Members of the Boys Club Intermediate Soccer League championship team were tendered a clamboil in the Boys Club yesterday, as a reward for winning the Southern New England crown.

The clamboil was sponsored by Mr. and Mrs. Frank Andrade, and served by Mrs. Mary Andrade, Mrs. Dolores Correia and Mrs. Virginia Bernard.

Frank Andrade, master of ceremonies, spoke briefly to the members of the team, and outlined plans for next season.

James Maiato and John Reis, members of the team, presented a gift to Mrs. Andrade, on behalf of the team.

Arthur F. Bertrand Jr., superintendent of the Junior Division of the Boys Club, presented a gold trophy to the team. The trophy was donated by the Boys Club. Bertrand also spoke to the boys on juvenile delinquency.

He urged them to help combat juvenile delinquency by setting good examples, and not to get involved with "gangs" who go about seeking trouble.

The hall in which the clamboil was held was decorated with blue and gold streamers, and depicted a soccer field.

Following the clamboil, movies were shown.

Police Down Boys Club

Fall River Police bowlers scored their third straight victory last night at the Durfee alleys, topping the Boys Club All-Stars by 32 pins, 2058 to 2026.

Police took all three games but the second and third each went down to the last ball, six pins deciding the second and a single pin being the difference in the third. The first game margin was 25.

Jim Sahady was the big noise for the Police with 388 and Ed (Farmer) Featherstone, team captain, was next with 367.

High for the Boys Club was Walt Aubrey, 373, and Milt Kozak was runnerup with 367.

Milt was only 216 for the first two games but late in the second game he damaged a finger that was originally injured a few months ago.

As in the Boys Club League the past season, the sore finger improved Milt's bowling and he came up with 151, high single for the match, in the third game.

The Police team is scheduled for a return match with the Knights of Columbus next Thursday night, at Walko alleys. Last night's summary:

Fall River Police

	1	2	3	Totals
Ed Featherstone	118	121	128	367
Tony Elias	139	93	95	327
Jim Synnott	98	93	135	326
Ed Ponte	103	103	135	341
Matt Slattery	111	98	100	309
Jim Sahady	117	145	126	388
Totals	686	653	719	2058

Boys Club All-Stars

Fred Kozak	115	103	96	315
Joe Medeiros	98	110	122	330
Milt Kozak	110	106	151	367
Andy Dangelas	118	104	120	342
Walt Aubrey	114	119	140	373
Louis Silvia	105	105	89	299
Totals	661	647	718	2026

Table Tennis Event Won by Correia

Lindy Correia won the first annual Boys Club table tennis tournament by downing Santi D'Ruzza, 21-16, 21-12, 21-18, 14-21, 18-21, 21-16 in the final round at the Boys Club last night.

Correia, who held the Boys Club handball championship for two years, topped a field of 34. The final was played on the basketball court to allow players sufficient room.

Correia was presented a trophy, the sixth he has won in table tennis. D'Ruzza was given a statuette as runnerup.

Boys Clubs of New York Benefit From Round Robin Golf Event

By HARRY WISMER
(Copyright, 1955, By INS)

Golf comes to the front to do a real job for underprivileged youth this week. The Palm Beach round robin gives all profits to the Boys Club of New York.

Elmer Ward Sr., who sponsors the round robin, always has donated the proceeds to charities. The past two years, Ward and Frank Shields, the former Davis Cup tennis star, who heads the Boys Club movement, have worked together on the promotion.

The Boys Clubs figure to receive more than $75,000 from this year's jamboree, in which stars like Sam Snead, Cary Middlecoff, Gene Littler and Mike Souchak will compete.

It is heartening to see businessmen like Elmer Ward trying to do something worthwhile to keep the kids off the streets, having a lot of fun promoting a major golf event and turning the profits to the building of playgrounds, gymnasiums and tennis courts.

This should be a guidepost for many other business and industrial leaders throughout the nation. With the tremendous resources they command, they should be able to keep the kids too occupied with wholesome play to get into trouble.

* * *

Saturday, in San Francisco at the Olympic Country Club where this year's National Open will be played, Ed Furgol, the Open champion, and Patty Berg—filling in for women's champion Babe Zaharias — play their National Golf Day round against the scores of all the golfers in the nation, both men and women.

All participants pay one dollar for the chance to try to "beat" Furgol or Miss Berg, and again charity benefits. Because that is where the proceeds go. Furgol's end goes to the crippled and disabled, which is appropriate since he became a champion despite the handicap of a withered left arm.

The Zaharias share goes to cancer research, the Babe having courageously recovered from a cancer operation in 1953.

It will be a great week for golf.

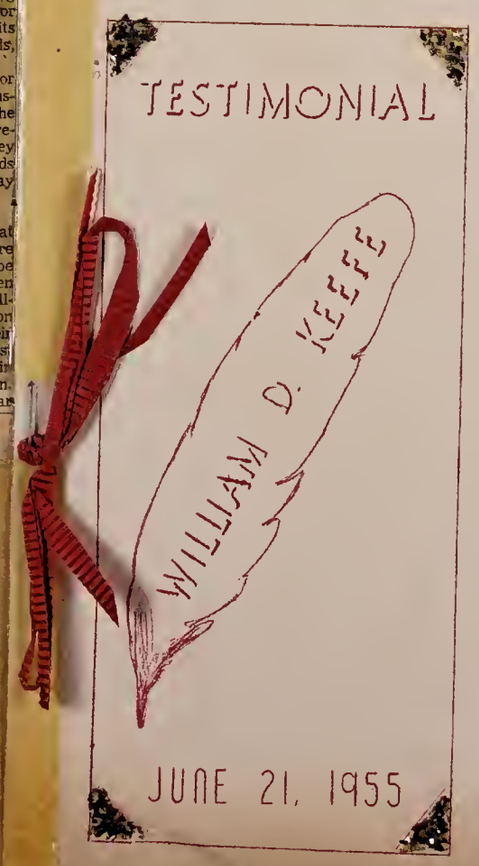

—Herald News Photo

COMMUNITY FUND FETES "BILL" KEEFE: Committee members are shown with William D. Keefe, retiring after eight years as Executive Secretary of Community Fund of Greater Fall River. Keefe was honored at testimonial last night at White's at the Narrows. Left to right are: Miss Helen M. Morrish, committee member; Keefe, Miss Cecilia E. Walsh, chairman of arrangements for the testimonial; and Miss Helen L. McAvoy, co-chairman.

Keefe Feted at Testimonial; Served Community Fund

Retiring after eight years of service as Executive Secretary of the Community Fund of Greater Fall River, William D. Keefe, 377 Archer Street, was feted at a surprise testimonial dinner last night at White's at the Narrows.

More than 300 friends and associates in Community Fund functions were on hand to fete Keefe, who has also been treasurer of the Fall River Boys' Club since 1935, and is a charter member of the Kiwanis Club.

Last night's program was opened by the master of ceremonies, Rev. M. Webb Wright and the presentation of corsages to Mrs. Keefe and Miss Rosemary Keefe by Y.M.C.A. member Richard G. Follett.

The invocation was asked by Rev. John E. Boyd and community singing led by Zigmund J. Jackim with Mrs. Thomas E. Farren as pianist.

Tells of Accomplishments

Lewis R. Morley, president of the Community Fund spoke briefly on the accomplishments of the Community Fund since Keefe assumed the executive secretary's position. Entertainment followed.

Boy Scouts William Burke, Ronnie Couturier, Robert Guerette and David Lopes of Explorer Post Three, and Senior Girl Scouts Louise Chouinard, Helen Gannon, Muriel Giroux and Ann Wheatley of Troop 23 entertained with a square dance.

Paul Medeiros and Thomas McGillick of the Boys' Club rendered accordion solos and vocal selections, respectively.

Presented Gift

Keefe was presented a gift by Miss Cecilia E. Walsh and benediction was given by Rabbi Isaac I. Nelson.

The retiring executive secretary was born in this city, a son of the late Daniel J., and Catherine A. Keefe. He is married to the former Rose R. Barry. They have two daughters, Rosemary, who teaches at Doran School, and Mrs. George A. Bailey, currently in Europe with her husband who is on a government assignment.

Keefe graduated from B.M.C. Durfee High School, class of 1904, and immediately became employed by the late Edward B. Varney, and was associated with him for many years in the cotton business and in the manufacture of wooden boxes and plywood. Following Varney's death, he devoted his time to the accounting business.

In 1947, when the Community Fund of Greater Fall River was organized, Keefe was invited to assume the office of executive secretary, which position he has since held.

He has been treasurer of the Boys' Club for the past 20 years and has watched its continual growth. He became a charter member of the Kiwanis Club and also of the Fall River chapter of the National Cost Accountants.

Keefe is a member of the Holy Name Society of the Church of the Holy Name; of the Fall River Council, 86, Knights of Columbus; Bishop Stang Assembly, Fourth Degree, Knights of Columbus and the Serra Club of Fall River.

Committee

The committee in charge of the event was headed by Miss Cecilia E. Walsh, chairman, and Miss Helen L. McAvoy as co-chairman.

They were assisted by: Mrs. Alice E. Blackinton, Miss Sheila T. Broderick, Miss Jean F. Cavanaugh, Miss Dorothy Gifford, Mrs. Elizabeth H. Kennedy.

Miss Inah G. Lowell, Miss Helen M. Morrish, Miss Gloria P. Pacheco, Arthur F. Cassidy, Lewis R. Morley.

John J. Pollitt, Thomas F. Welch, Herbert G. Follett.

Boys Club Camp Opens July 11 In Assonet

The five-week Boys Club camping season will open July 11.

Busses will leave the Boys Club each Monday at 9 A. M. for the Assonet camp. Boys will return on Saturday morning at 11.

The Boys Club camp is located 10 miles north of City Hall. Visitors are welcome on Wednesday of each week from 7 to 9 P. M.

Applications for campers are available at the Boys Club.

—Herald News Photo

BOUND FOR CAMP: The first youngsters to take part in the Boys' Club 1955 Summer camping program leave the club on Anawan Street by truck for the 10-mile ride to the camp in Assonet. The camp will accommodate 90 boys during the five-week season.

Camp Opens For Boys

The Boys Club launched its 59th Summer camping program today to provide fun, frolic and relaxation for 90 youngsters during the next five weeks.

Many of the boys will have their first experience away from home. They will enjoy outdoor living, gather around camp fires, take part in hikes and nature study trips, compete in all kinds of sports, and swim to their heart's content.

The camp is located on North Main Street in Assonet, ten miles north of here. Parents and friends may visit the camp on Wednesday nights from 7 to 9. They will be entertained at a weekly campfire put on by the boys.

The following members of the Boys Club staff will serve as camp counselors, living with the boys and supervising their activities:

Alban Corriea, Tom Welch, Joe Shirley, Jackie McCann, Harold Kilroy.

Edward P. Gagnon, Ray Pineault and William Craig.

The following will have charge of the kitchen and maintenance of the buildings:

Joseph Z. Beaulieu, Jesse Sewall, John Anderson, John Dias, Michael McCann.

Manuel Mendes, Kenneth Burton, John McDonald and Roger Letendre.

Arthur Bertrand, superintendent of the Junior Department of the club, also will aid in the operation of the camp program.

The board of directors of the Boys Club will hold its annual meeting with regard to the camping program on July 27.

Two board members who have contributed outstanding service to the club and camp will be honored with the presentation of the annual "Man and Boy Award."

Any parent or boy seeking further information about the camp may contact Bertrand.

*** M E N U ***

Fruit Cup

Sweet Mixed Pickles
Stuffed Olives
Cut Celery

ROAST TURKEY

Meat Dressing and Giblet Gravy

Mashed Potatoes	Green Peas
Cranberry Sauce	Mashed Turnips
Dinner Rolls	Print Butter
Sultana Rolls	Tossed Salad

Ice Cream.....Assorted Cookies

Coffee

**

*** P R O G R A M ***

MASTER OF CEREMONIES....Rev.M.Webb Wright

INVOCATION .....Rev. John E. Boyd

Community Singing
Leader.....Zigmund J. Jackim
Pianist...Mrs. Thomas E. Farren

REMARKS...Lewis R. Morley, President
Community Fund

ENTERTAINMENT

Square Dancing Boy Scouts,Explorer Post 3
Sr. Girl Scouts, Troop 23

William Burke	Louise Chouinard
Ronnie Couturier	Helen Gannon
Robert Guerette	Muriel Giroux
David Lopes	Ann Wheatley

Boys' Club Members
Accordion Solo..... Paul Medeiros
Solo .....Thomas McGillick

PRESENTATION OF GIFT
Miss Cecilia E. Walsh

BENEDICTION..... Rabbi Isaac I. Nelson

*** C O M M I T T E E ***

Miss Cecilia E. Walsh, Chairman
Miss Helen L. Mc Avoy, Co-Chairman
Mrs. Alice E. Blackinton
Miss Sheila T. Broderick
Mr. Arthur F. Cassidy
Miss Jean F. Cavanaugh
Miss Dorothy Gifford
Mrs. Elizabeth H. Kennedy
Miss Inah G. Lowell
Mr. Lewis R. Morley
Miss Helen M. Morrish
Miss Gloria P. Pacheco
Mr. John J. Pollitt
Mr. Thomas F. Welch

****

7-15-55

Soccer Awards Party Saturday Night

Eight trophies and 20 certificates will be presented teams and players of the Fall River District Junior and Intermediate Soccer Leagues at their awards party in the Junior Boys Club, Anawan Street tomorrow night.

Trophies will go to Espirito Santos and Boys Club, champion and runnerup, respectively, in the Intermediate loop, and to champion Fox Point Rangers and runnerup Actnas of the Junior circuit.

A cup will be awarded Boys Club for winning the Intermediate championship of Southern New England and to Fox Point Rams, runnerup in that competition.

Certificates, awarded by the United States Soccer Football Association, will be presented to the manager, coaches and players of the Boys Club team. The number of certificates given to a team was originally limited to 15 but the USSFA has now increased the quota to 20.

Trophies will also be given to the boys voted most valuable players in their leagues. The names of the lucky boys will not be revealed until they receive their awards.

Mayor Kane has been invited to attend the affair which will open at 6 o'clock. Unable to attend because of other engagements, Mayor Reynolds, of Providence, has delegated City Councilman John Ferreira to represent him at the party. Ferreira, whose district includes the Fox Point area, will make the presentation of the trophies to the Rangers and Rams.

William Morrissette, executive director of both leagues, and team managers extend a special invitation to parents of players to attend the awards program which will follow the luncheon. Set tentatively for 7 o'clock, the awards program is open to the public.

The fact that the Fall River and Simpson clubs failed to finish their season does not bar their players from attending. All Fall River and Simpson players are invited to join their fellow players at the party.

MAN AND BOY AWARDS were presented at Boys Club Camp to Meyer Sobiloff and Louis F. Fayan, in recognition of many years of service to the Boys Club. (Left to right) David Hart, Fayan, Lewis R. Morley, member of the Executive Board of the Boys Club, Sobiloff and Dennis Cashman. Hart and Cashman, both campers, presented the award to Fayan and Sobiloff, respectively.

7-26-55

Boys Club Awards Presented To Sobiloff and Fayan

Meyer Sobiloff and Louis F. Fayan were honored by the Boys Club on Wednesday night for their service to the organization.

Man and Boy Awards were presented to the men at a Parents Night program at the club camp in Assonet.

David Hart and Dennis Cashman made the presentation on behalf of the club's junior members.

Sobiloff has been an executive board member six years. Fayan has been associated with Boys Club work nine years.

In attendance were 300 parents and 16 members of the club's board of directors.

A campfire program followed the presentation. Ninety campers took part in a songfest and games.

7-11-55

Soccer Players, Teams Get Awards

It was just one presentation after another Saturday night at the Awards Party of the Fall River District Junior and Intermediate Soccer Leagues at the Junior Boys Club.

Presentations included trophies, cups, certificates and buttons—to teams and individuals.

Making the trip from New York City especially for the occasion was Pete Renzulli, former outstanding goalie and a member of Soccer's Hall of Fame.

Lauds Morrissette

As chairman of the United State Soccer Football Association's Promotional Committee for Juniors, Juveniles and Schools, Renzulli is continually working among the younger element and is particularly enthused over the results obtained in this district under the direction of Bill Morrissette, secretary of the Southern New England Soccer Football Association.

Renzulli congratulated Morrissette on his efforts to bring soccer back to life in this area through the formation of Juvenile and Intermediate leagues.

Pete also commended Tom Welch, executive director of Fall River Boys Club, for his cooperation in the soccer movement at the Boys Club.

Pins Presented

In behalf of the United States Soccer Football Association, Renzulli presented pins to Morrissette, Welch and Frank McGrath, sports editor of The Herald News, for their efforts over the years in the interests of soccer.

Among the highlights of the well-attended Awards Party was the announcement that Goalies Manuel Texeira of Espirito Santos and Don Arago of Fox Point (RI) Rangers had been selected the most valuable players of the past season.

Awards were presented the happy boys by Morrissette, who served as master of ceremonies.

Trophies for Espirito Santos, champions of Fall River Intermediate League, and Boys Club, runnerup, were accepted by players Joe Cabral and John Reis, respectively.

Boys Club Gets Cup

Presentations were by Assistant Corporation Counsel Joe Hanify Jr., representing Mayor Kane.

Director Welch presented trophies to Arago, representing Fox Point Rangers, champions of the Fall River District Junior League, and Manuel Furtado of runnerup Actnas.

Fall River Boys Club, Intermediate champions of Southern New England, represented by Jim Arruda, and runnerup Fox Point Rams, represented by Ken Souza, were presented cups by Miss Ruth Lamoureux, of this city, director of recreation in the Fox Point elementary schools.

Miss Lamoureux has been a hard worker for soccer and it was mainly through her efforts that soccer was revived in Fox Point a few years ago.

Certificates awarded by the USSFA for winning the Intermediate championship of Southern New England were presented by Renzulli to 18 members of the Boys Club team, Manager Arthur Bertrand, Coach Frank Andrade and Assistant Coach Joe Correira.

Four Leagues Next Year

Applause greeted an announcement by Morrissette that this area will have four leagues in operation the coming season.

"It has been my ambition for years to have soccer leagues in all four age groups—Senior, Junior, Intermediate and Juvenile," said Morrissette.

This year my dream is coming true," added Bill. "Attleboro is organizing a juvenile league to develop players for the next higher classifiction."

The SNESFA secretary said he is getting much pleasure and satisfaction from the steady growth of soccer in this area and, if present plans materialize, the coming season should be the best since the revival movement started.

Director Welch gave his usual interesting and instructive talk, directing his remarks to the young players.

Welch Stresses Loyalty

Welch stressed the necessity of loyalty and told the boys that if they failed to develop this quality in their youth, they would never have loyalty.

He impressed the boys with the fact they owe loyalty to their team, community and country.

Getting down to the team angle, Tom urged the boys not to lose interest in their teams if they happen to drop two straight games.

Welch added that it's when things are going wrong that the team needs the 100 per cent efforts of all personnel.

"If you don't acquire loyalty now, you won't have it when you grow up," stated the Boys Club executive director, who was given a well-deserved round of applause as he ended his remarks.

In Appreciation

Appreciation of the District Junior and Intermediate Leagues went to officials of the Boys Club "for so generously donating the use of rooms for meetings and the gymnasium for functions such as the Awards Party, all in the interest of soccer."

Also thanked were The Herald News, other newspapers and radio and television stations "for the generous publicity they gave activities of both leagues.

Gratitude was also expressed to Manuel Correira, John Lima, Dennis Oliveira and Manuel Teixeira, "who refereed all Intermediate League games without pay," and to Renzulli, "for his continued interest in the development of soccer among juniors, intermediates and juveniles in the Southern New England area."

Morrissette expressed regret at the inability of Rev. Brendon McNally to attend. Father McNally was scheduled to deliver the invocation.

The highly interesting program closed with singing of The Star Spangled Banner, under the direction of Arthur Bertrand, superintendent of the Fall River Junior Boys Club.

Party Sponsors

The party, which opened with a lunch for the young players, officials and guests, was made possible by the generosity of the following sponsors:

John M. Isidore Sr., Tony Isadore, Bob Isidore, Pete Dumont, Mike Franco, Jack Howarth, Espirito Santo Boys, Espirito Santo Social Club.

Also, Madeirense Club, Vincent Costa, Walter C. French, Joe Costa, Ray Audet, Manuel Farias, Manuel Sardinha, Antonio M. Narcisso, Tobias Borges.

Also, Reis' Station, Manuel N. Medeiros, Globe Pet Shop, a friend in Memory of William R. Medeiros, Portuguese-American A. C. of Attleboro, Fox Point Rangers, Fox Point Rams, Augie's Station, Barboza's Service, Manuel Furtado, Benny Amaral.

Among the guests was Jim Sullivan, retired superintendent of the Junior Boys Club.

7-14-55

Jaycees Planning Fishing Derby

Entry blanks for the Junior Chamber of Commerce Fishing Derby, Aug. 7 are available at the YMCA, Boys Club and more than 20 stores.

The fishing competition, to be held at Cornell Pond in Dartmouth, is open to youngsters from seven to 14 years of age.

Entry blanks must bear a parent's signature before being placed in boxes.

7-26-55

—Herald News Photos

BOYS CLUB CAMP in Assonet currently has 93 boys from this city for one to five weeks of Summertime recreation. Staff of 17 supervises youngsters on site's 140 acres. Top left, Joseph Beaulieu pours morning milk snack for Kenneth Rebello, 8, (left) and Allan Felisberto, 7. Center, assembly in front of flag pole brings boys together for daily scheduling. Bottom, Camp Director Thomas F. Welch explains new jack-knife game to boys while awaiting noon meal. Boys do their swimming in the Assonet River.

Retired Group to Meet In Boys Club Rooms

The Greater Fall River Chapter, National Association of Retired Civil Service Employes, will meet at the Boys Club tomorrow afternoon at 2.

Currant Is Chosen President Of Area Community Fund

8-2-55

Roger L. Currant has been elected president of the Community Fund of Greater Fall River, Inc., at the eighth annual organization meeting of its board of directors. Prior to Currant's election President Lewis R. Morley presided at the annual membership meeting and, in accordance with report of the nominating committee, the following were elected to membership on the board of directors.

ROGER L, CURRANT

For three years:

Paul Anderson, Cecile V. Borkowski, Lawton S. Brayton, Bennie Costa, Roger L. Currant.

Haydn M. Deaner, Joseph W. DePaola, Edward F. Doolan, Raymond R. Higginbottom, George W. Hopkins.

Edwin A. Jaffe, George E. Kay, Atty. James W. Killoran, Benjamin F. McBride, Charles R. Murray.

Sidney Reitzas, Ashley D. Stewart, Mrs. Mary H. Taylor, Norman Zalkind.

For one year:

Harold Fountain, Bernard L. Roach. The nominating committee comprised: Frank L. Armitage, Atty. Philip S. Brayton, James E. Bullock, Roger L. Currant, Edward L. Delaney.

George Delano Jr., George W. Graham, Louis F. Fayan, Raymond D. Holmes, John W. Riggenbach, Atty Alfred S. Sherwin.

Agency representative appointments were announced as follows:

Boy Scouts, Henry P. Sherman; Boys Club, Louis F. Fayan; District Nursing Association, Mrs. James E. Sullivan Jr. and Mrs. William E. Kenney; Family Service, Wesley C. Crawley; Mental Health Clinic, Rev. John E. Boyd and Mrs. Leonard Walsh.

Ninth Street Day Nursery, Miss Madeleine T. Smalley; YMCA, Atty. Ray C. Westgate. All terms expire in 1958, with exception of Mrs. Kenney, 1956.

Treasurer's Report

The treasurer's report dated June 30, 1955 was read and indicated unappropriated surplus of $7,459.71. Total subscriptions to the 1954 Campaign were $139,543.01. On behalf of the budget and admissions committee, Chairman Forrest V. Heckman reported that, after reserves for administration and campaign expenses plus reserve for shrinkage in collectibles, there remained for allocation and payment to the 10 participating agencies only 78.33 per cent of their approved requirements for the year 1955. He stated that such a condition brought a great deal of financial distress to the agencies and stifled their activities and services to those in need.

Other officers elected were: Vice Presidents, Lawton S. Brayton, James E. Bullock, James H. Collins, Forrest V. Heckman and Mrs. Leonard Walsh; treasurer, Raymond R. Higginbottom; assistant treasurer, Cecile V. Borkowski.

In retiring from office as president, Morley thanked those who had cooperated with him in all Community Fund affairs and offered his assistance in the future.

Currant is president of the Fall River National Bank and is well known for his extensive volunteer services to many civic projects in our city. He is a past-president of the Fall River Chamber of Commerce, which he helped to reorganize and make it a better and more efficient instrument of assistance to the industries, businesses and people of this city.

He said that he had faith in the people of Fall River to improve their giving when this year's Community Fund and United Empoyes' Campaigns are conducted this year and particularly expressed the need of additional participation by industrial and commercial management in the payroll payment plan for group employes.

At the close of the meeting, President Currant remarked that he soon will arrange for personnel to serve on several important committees of the Community Fund. His final appeal was addressed to the entire citizenry of Greater Fall River to support the 1955 campaign to the effect that the responsibility applied to all the people and not to a relatively few. If such a condition is acknowledged, there will be no doubt as to success.

Area Social Service Group Elects Official Board

9-7-55

Thomas M. McGovern of Swansea, field supervisor for the State Youth Service Board, has been elected president of a newly-formed Council of Social Service Agencies of Greater Fall River.

Other officers elected by representatives of a score of social service groups were:

Vice President, Mrs. Thelma McHugh of Westport, town welfare agent; Treasurer, Thomas Welch of this city, executive director of the Fall River Boys Club, and Secretary, Mrs. Casey Blackington of Seekonk, case worker for Family Service, Inc., of Fall River.

A committee has been appointed to develop a set of by-laws for the organization and a planning committee also has been named.

The general purpose of the Council is:

1. To coordinate the efforts of social agencies.

2. To act as a medium for the exchange of ideas common to the work of these agencies.

3. To provide a medium through which projects of community value to social agencies and to the people of Fall River might be planned.

The next meeting is scheduled for Sept. 22 at the Fall River Public Library.

Boys Club Here Opens Monday

The Boys Club will open Monday night, it was announced today.

Registration and Winter activities will take place Monday at 7 P. M. in the Junior Building on Anawan Street. 9-10-55

BOYS CLUB LEAGUE

The Boys Club Merchants Bowling League will meet Wednesday night at 8 o'clock. Denny Violette, treasurer of the League since 1929, called the meeting and urges every bowler in the league to report for the meeting at the Boys Club. 9-1[illegible]

Schedule

9-13-55

Tonight

SOFTBALL
Ponta Tournament

Tennessee Boys vs. South Ends, Ponta Stadium, 6.

* * *

BOWLING
Exhibition Match

Fall River Police vs. Boys Club, Durfee alleys, 8.

Police Bowlers Win Opener

9-15-55

Tuning up for the coming season in the Industrial Bowling League at the Durfee alleys, Fall River Police defeated a team from the Boys Club House League by 55 pins in the first of two matches arranged by Eddie (Farmer) Featherstone, who directs the activities of the police pin-pickers.

The Boys Club team, led by veteran Milt Kozak, whose remarkable improvement as a bowler dates back to last Spring when he injured a finger on his bowling hand, won two of the three games, although losing the match.

Police won the decision in taking the first game by 90 pins. The BC bowlers reudced the big advantage by nine pins in the second game and 26 in the third.

Grover Shurtleff was the winner in a three-way tussle for high total, with 378. George Simard hit 376, and Kozak was next with 375.

Tony Elias turned in high single 150, topping Milt Kozak by eight pins.

Best team score was 759, by the BC sextet in the third game. The summary:

Fall River Police	1	2	3	Totals
Ed Featherstone	109	98	124	331
Tony Elias	114	150	100	364
Jim Sahady	128	94	130	352
George Simard	119	116	141	376
Grover Shurtleff	132	123	123	378
Sgt. John Dean	106	95	115	316
Totals	708	676	733	2117
Boys Club				
Joe Medeiros	93	102	112	307
Fred Wolstencroft	100	115	136	351
Horace Lawton	102	123	107	332
Andy Dangelas	98	121	137	356
Milt Kozak	110	123	142	375
Fred Kozak	115	101	125	341
Totals	618	685	759	2062

Fifty Years Ago

9-22-55

All business and industrial firms in Boston suspended operations during the funeral of Mayor Patriek A. Collins, who died while on a trip. Services were held in the Cathedral of the Holy Cross with a capacity attendance.

Rev. A. R. Grolleau, O.P., rector of St. Anne's Church, returned from Europe and was the honored guest at a meeting of parishioners. Father Grolleau was presented a check for $1,000, which he immediately turned over to the church fund...Arguments between Jimmy Britt and Battling Nelson threatened to divulge secrets which would put an end to boxing in California.

Progress on the new St. Mary's Parochial School at the southwest corner of Spring and Third Streets was reported. It was a three-story, 12-room affair, with the foundation, walls, roof and general window framing costing $27,000. A drive was on to secure $4,000, the parish already having $23,000 before the building is closed in.

The sloop Vixen, a familiar figure at the King Philip Boat Club before being sold, sank at her mooring at Portsmouth and efforts were being made to raise it.

The Granite Construction Co., owned by N. Dubuc & Sons, builders of St. Anne's Church, was awarded the contract to erect the new St. Jacques' Church in Taunton, a parish recently established in the Fall River Diocese.

Nan Patterson, showgirl, tried twice for the murder of Caesar Young, New York bookmaker, was married to Leon G. Mattin, her former husband...An oil portrait of Simeon Borden, late clerk of the Superior Court, was hung in the courtroom in this city. The painting was donated by the Fall River Bar Association...The 15th annual report of Supt. Thomas Chew of the Boys' Club showed a membership of 1897 boys. Officers elected were: President, George A. Chace; Vice President, John D. Flint; Treasurer, James W. Bence; Secretary, Miss H. H. Brayton; Directors, officers and C. S. Greene, Dr. R. J. Thompson, Mrs. E. H. B. Brow, Mrs. J. Borden and Mrs. J. E. Osborn.

Soccer Leagues Organize Tonight

9-29-55

Organization plans for their 1955-56 season will be discussed by the Fall River District Junior and Intermediate Soccer Leagues at meetings to be held tonight in the Junior Boys Club, Anawan Street.

Four teams have already entered the junior league for the coming season. In addition to the defending champion Fox Point Rangers of Providence, Aetnas of this city and Portuguese- Americans of Attleboro are returning to the fold. Sons of Italy, another Providence eleven, has applied for a franchise. Another possible entry is Mt. Carmel of New Bedford.

The Intermediate loop finished last season with only three teams, champion Espirito Santos, Boys Club and Fox Point Rams, and they are expected to form the nucleus of the league this season.

Bob Isadore, Espirito Santo manager, who has piloted the boys to three championships over the past two seasons, may have to give up the reins this year because of the pressure of other duties, but Bob reportedly is having difficulty finding someone to replace him, a situation that could influence his final decision.

Franchises are available in both leagues. Any club or person interested should be represented at tonight's meeting or contact William Morrissette at 8-5371.

Morrissette, who served as executive director of both leagues last season, said today that present plans call for opening of the junior and intermediate season, Oct. 9 to coincide with the opening of the newly-formed Inter-State Soccer League.

* * *

Seeking Referees

William Morrissette, secretary of the Southern New England Soccer Football Association, said today that he would like to hear from former referees who would be interested in officiating this season, and from other men who would like to referee.

The SNESFA secretary said he has a staff of five referees at the present time but would like to have another two or three more.

FR Youth Wins Men's Table Tennis Singles Crown in Springfield

The Springfield men's singles table tennis championship tournament title has been added to the growing list of accomplishments of 16-year-old Jack McDonald of Fall River.

Although he still has two more years before he enters the men's division, the teen-age player defeated four men in capturing honors.

Al Ford fell before the quick hands of McDonald, 18-21, 21-14, 19-21, 21-18, 21-14, in the final.

Presently ranked seventh in the nation in the boys' class, McDonald advanced to the quarter finals in the boys and junior divisions in the U. S. Nationals at Cleveland last March.

He was ousted from that tourney by defending boys champion Erwin Klein of Los Angeles, Calif., who is now National Junior champion. Klein recently took part in the World junior championships in Utrecht, Holland.

McDonald is not ranked in New England because he did not play in last year's championship tournament which took place at the same time as the Nationals.

Jack is looking forward to entering the New Englands scheduled for Stratford, Conn., next March.

In November, McDonald will compete in the New York State open championship in New York City.

Following the Nationals, he will enter the Canadian Nationals in Montreal, and after that, the U. S. Eastern and Western. The Eastern will probably be held in New York.

In 1953, Jack got to the final of the NY State open boys championship, but was eliminated in the first round of the three-way playoff.

Again in '53, the youngster went as far as the quarter finals of the New England open boys and juniors before bowing out. He was sidelined most of July by an appendectomy.

Active now for three years, McDonald received his early training from Ted Freidman at the YMCA. He is currently practicing at the Boys Club.

—Herald News Photo

ADDS TO LAURELS: Jack McDonald of this city, shown here with trophies won in the National tourney at Cleveland last year, added to his table tennis laurels by capturing the men's singles title in Springfield.

OCTOBER 6, 1955.

Employes United-Community Fund Drives to Open in Near Future

9-29-55

The Employes' United Fund drive for 1956 will be conducted in Fall River shortly after October 15th, Roger L. Currant, president of the Fund, announced today.

At the same time the Community Fund drive will be held, also for the year 1956.

The reason for the two drives being held at the same time is to avoid unnecessary inconvenience to the public at large, Currant pointed out.

Explains Plan

The President of the Employes United Fund explained that persons enrolled in the payroll deduction plan for employes will automatically be contributing to all the agencies benefited by the Community Fund. In addition, contributors to the Employes' United Fund will be giving through their payroll deductions to the Heart Fund, the Red Cross the Cerebral-Palsy Association and the Cerebral Palsy Training Center.

The social agencies deriving financial benefit from the Community Fund are covered by the Employes United Fund. These agencies are the Boy Scouts, Boys' Club, Cancer Society, District Nursing Association, Family Service Association.

King Philip Settlement House, Girl Scouts, Society for the Prevention of Cruelty to Children, Mental Health Clinic, the Ninth Street Day Nursery, and the Y.M.C.A.

All Covered

All 15 of these agencies are covered by contributions to the Employes' United Fund.

Currant, in describing plans for the new drive, said it was expected that more than 100 firms would be added to the list of business establishments participating in the payroll deduction plan.

The Community Fund drive will be conducted only in those places where employes are not participating in the Employes United Fund. Persons contributing to the Employes United Fund will not be solicited for contributions to the Community Fund.

This year, Currant stated, it is expected that 80,000 pledges for the Employes' United Fund will be received.

ROGER L. CURRANT

Social Workers Club Launches New Season on Monday Night

The Fall River Social Workers Club will launch its 42nd year of activities Monday night at a meeting in St. Vincent's Home.

"Recreation—It's value and the Services Available" will be discussed. A film, "The Growing Years," will be shown.

Sheila Broderick, executive secretary of the Girl Scouts, will serve as moderator of the discussion program.

The discussion leaders will be Elizabeth Melchen, field director of the Girl Scouts, and Thomas Welch, executive secretary of the Boys Club.

Fifty Years Ago

10-6-55

The SS. Peter & Paul baseball team took the measure of the Police team on the Athletic Grounds by the score of 8 to 2. Fred Malone pitched a strong game for the winner with Mike Sullivan behind the hat. The game was the first of a series . . . The New York Giants won the National League Pennant and the Boston Americans copped the flag in the American League . . . St. James Episcopal Church observed the 20th anniversary of its existence with special services, including a sermon by Rev. A. L. Whittaker. Rev. Mr. Whittaker said the parish had property valued at $20,000 and $40,000 accumulated for current expenses. In 20 years, 600 persons had been baptized and 300 confirmed.

Rev. William H. Nobbs, pastor of the Trinity Baptist Church, accepted a call to the Quidnesset Church at Davisville, R. I. . . . William Evans was appointed superintendent of the Hargraves Mills, succeeding Arthur M. Hamilton . . . The scallop season was at hand, the luscious bivalves selling at a dollar a quart . . . George Bliss: Welch rarebit, 15 cents a can.

Superintendent Thomas Chew of the Boys Club announced M.C.D. Borden had offered to provide an addition to the club three times larger than present accomodations. When completed the club property would be the largest in the country. The new addition would have its entrance on Pocasset Street . . . A defendant in District Court was found "not guilty of frightening a horse."

Clear Skies Balloting Factor

10-11-55

Early balloting in today's municipal primary election indicated that the voter turnout may not exceed 30,000.

Mild weather had bolstered the hopes of candidates for a heavy turnout of voters, but only about seven per cent of the electorate went to the polls in the first two hours. This is about on a par with the early turnout two years ago, but the total eligible voters in 1953 was 57,612, nearly 2,000 more than this year.

Ward Three Heavy

Precinct 3C, the Boys Club on Anawan Street, had nine per cent of the total vote out by noon. Next with eight per cent came 5A, the Brown School on Bedford Street, and 6E, at 1528 Pleasant Street.

Only about three per cent of the 1,008 voters in 9D, the Police Station at North Main and Brownell Streets, had turned out by 12:30.

Nine Light

On the basis of the early balloting, indications are that approximately 55 per cent of the 55,558 voters eligible to register their choices for Mayor, City Council and School Committee for the final election on Nov. 8, will cast ballots today.

Chairman Antone Joaquin of the Registrar of Voters predicted the total would hit about 32,000.

The polls will close at 8 tonight. The first precinct is expected to report about 10 P. M. Results may be known by 1 A. M.

Two-Platoon System

Election officials are using a two-platoon system to expedite the counting of the votes. Tabulators will relieve the day shift of precinct workers tonight at 8, and will process the ballots.

A turnout of 32,000 today would be only slightly below the percentage level of the 1953 preliminary election, when despite adverse weather, 33,998 out of 57,612 voters went to the polls.

The 1953 response was a surprise even to the candidates.

28,000 in 1951

In the 1951 primary, only 28,600 voters took part in the election, following the declining pattern of recent years.

Most sizeable turnout in the past 20 years for a preliminary election is the 1938 total of 35,222, representing 71 per cent of the registered voters.

Next is the 1940 total of 34,083, which was just one vote better than the 1947 figure.

Candidates Busy

Several of the Mayoralty candidates have large organizations in the field today, encouraging voters to go to the polls.

Some of the aspirants for public office got around the ban on sound trucks last night with horn tooting motorcades along the city's main streets.

One City Council candidate had a plane circling the city late yesterday afternoon, hauling a banner endorsing his candidacy.

Voters will whittle the field of candidates today, leaving two nominees for Mayor, 18 for nine City Council seats and six candidates for School Committee berths.

Special Period

A special voter registration period for the Nov. 8 election will begin Thursday.

Joaquin announced that the Registrar of Voters office will be open Thursday and Friday of this week and on Monday and Tuesday of next week from 9 to 4 and 7 to 9 P. M.

The registration deadline is a week from Wednesday, and the office will be open until 10 P. M. on that day.

City League Meets Tomorrow

10-12-55

An important meeting of the City Basketball League will be held at the Boys Club, tomorrow night at 7:15. Last year's managers have been invited to attend along with anyone else interested in the circuit.

The main item of business is to decide whether to continue playing Sunday games or switching to night tussles during the week in an effort to draw more fans.

Entries are now being taken at the Boys Club for the Manuel Claudio handball tournament. The deadline is Friday, Oct. 28.

City League to Pick Teams Friday

10-14-55

Teams for the City Basketball League will be selected Friday night at a meeting at the Boys Club called for 7:30.

In addition to members of the National Guard, who are entering as a unit, 23 players have signed up and league officials look for more to register before Friday's meeting.

Those signed to date include Hank Noga, Tony Carreiro, Hank Holik, Andy Farrissey, Joe Alexander, Dave Sheahan, Dan and Paul Bogan, Tom Silvia.

Also Ray Perry, Chick Connell, Bernie and Willie McDonald, Ed McGuinness, Pete Hiotelis, Tom and Jackie McCann, Butch Cohen, Russ Beaulieu, Angelo Stavros, Dick Quigley, Chet Nuttall and Mike Jagielski.

The National Guard club has former City Leaguers Roger Morin, Win Anderson, Bill Labrie and Barney Sprague in the fold.

Referees desiring to work in the league are asked to leave their names at the Boys Club office.

Roster lists are ready for teams wishing to enter the Boys Club Senior House Basketball League, which plays Monday nights.

Seven teams, which can be composed of Boys Club members only, can be accommodated and the league opener is scheduled Nov. 21.

Boys Club Affords Youth Growth Physically, Mentally, Morally

The Boys Club of Fall River was founded 65 years ago by a group of civic minded citizens with the purpose of giving boys and young men the opportunity to develop morally, socially, physically and mentally.

The club's first leader, Thomas Chew, who headed the organization for 54 years, saw it grow from a small store on Third Street to the two large buildings at its present location between Pocasset and Anawan Streets.

Last year membership totaled 3,026, with 1,391 boys between the ages of 8 and 16 in the junior department, and 1,635 young men over 16 years of age in the senior department.

Develops Youths

In daily operation the Boys Club gives its members opportunities to develop physically by having them take part in games and contests in the gymnasium, in the swimming pool, and in the bowling alleys.

The boys have a chance to develop mentally by going to the library or attending arts and crafts classes.

They are given the chance to develop socially by playing with friends or making new ones in the games rooms.

And they are given the chance to develop morally by being loyal to the Club's rules and regulations, by following the example of its leaders, and by being taught respect for the rights of others in the club, in the neighborhood, and at home.

"Building the citizens of tomorrow" is the accomplishment to which the club points with pride through the daily fulfillment of the purposes of the organization.

Assonet Camp

During the Summer months the Boys Club operates a full-time program at its camp in Assonet. Last year, 450 boys mostly between the ages of eight and 15 attended the five week season.

The same philosophies and purposes of the club are carried out at Summer camp with a staff of four members responsible for the operation of the program. While at camp the boys have a good vacation of fun and wholesome, healthy living.

In the history of the Boys Club its accomplishments are numerous. Lewis R. Morley, president, and William List, vice president of the board of directors, are former members of the club. Many civic, professional, business and industrial leaders of this community are former Boys Club members.

Comment from Annapolis

It was only recently that one of the senior department members wrote home from Annapolis telling his parents just what the Boys Club has meant to him. He told of the lasting friendships he made at the club, of the advantages of the physical development program that prepared him for the rigors of military training and how his participation in activities both at the club and at camp helped him in adjusting and adapting himself to life at Annapolis.

This individual story could be repeated 1,000 times for every boy who is away at college or in the Armed Forces. These stories, too, can be confirmed by the hundreds of members in the club's senior department who have returned from World War II and Korea.

School Cooperation

Aiding in the growth and development of the city the club offers its facilities to the Durfee High School, the Bradford Durfee Technical Institute, grade schools, Navy personnel from ships docked at the State Pier, and many other civic and social groups, and in this way serves the community.

The income for the Boys Club, now in its 65th year of operation, is derived from three principal sources:

Income on the buildings and membership fees. Income from an endowment fund. The annual grant from the United Community Fund Campaign of Fall River.

"We are deeply grateful to our friends and benefactors over the past 65 years," states Thomas F. Welch, executive director of the Club.

"We hope because of the accomplishments and the objectives of the Boys Club that all of Fall River shares in the honor and success of the Boys Club.

"At this time of year," he says, "the people of Fall River again have the opportunity to show their interest and confidence in the Boys Club by making a generous contribution to the United Community Fund Campaign."

LINE-UP FOR CHOW AT CAMP: Squad leaders at the Boys Club of Fall River Summer Camp in Assonet wait in line to serve tables in dining hall full of hungry boys. After a day of outdoor activity, including fishing, swimming, boating, and sports, a good meal is always welcomed by the boys. Last Summer, in a five week season, 450 boys were enrolled at camp.

City League Meeting

10-11-55

Teams will be selected for the City Basketball League at a meeting at the Boys' Club tonight at 7:30.

Players desiring to participate can sign at the club tonight. There are 23 players in the fold now, in addition to a team representing the National Guard.

Five Teams in City Hoop League

City Basketball League will have five teams this season, one more than in 1954-55.

At a meeting last night at the Boys Club, four teams were selected from 33 applicants while the fifth club will represent the National Guard unit.

Five returning servicemen and 10 new players will be in action the coming season.

Discharged servicemen are Frank Farrell, Tom McCann, Ed McGuiness and Paul and Dan Bogan. New to the league are Dick Quigley, Richie Tavares, Butch Cohen, Joe O'Connell, Matt Jagielski, Henry Holik and Joe Alexander.

The National Guard team has veterans Win Anderson, Roger Morin, Bill Labrie and Barney Sprague in addition to newcomers John Gregory, Jack Mullen and Don L'Heureux.

Officials are hopeful of getting three new sponsors to go with Sherrys and National Guard.

Managed again by Hank Noga, defending - champion Sherrys have Skip Karam, Tom McCann, Russ Beaulieu, Dave Sheahan, Tom Silvia, Gus St. Amour and Holik.

Abe White will lead a team made up of Jackie McCann, Farris Nasiff, Russ Booth, Chet Nuttall, McGuiness, the Bogans and Alexander.

Jagielski, new to the league as a pilot, will have Bernie McDonald, Farrell, Tony Carreiro, Frank Lowney, Angelo Stavros, Chick Connell and Gus Charos on his club.

Another roster includes Andy Farrissey, Quigley, Tavares, George Lelievre, Skip Ferreira, John Johnston, Pete Hiotelis, Cohen and O'Connell.

Season tickets, selling for one dollar, will be distributed to the players Monday and may be purchased from them or at the Boys Club office.

The league's opening date will be decided at a meeting of officials and team managers at the Boys Club next Friday night at 7:15.

A MESSAGE *from the* TOWN CRIERS

RETAILERS

Adaskin Furniture Co.
Allen Cut Rate—Perfumers
Bessc Russell's
W. Bolcon Co.
Cherry & Webb Co.
Louis A. Drape, Inc.
Firestone Stores
Gerber Jewelers
W. T. Grant Co.
Guimond Farms
Hilton's Bakery
Kaplan Bros. Furniture Co. Inc.
S. S. Kresge Co.
Mackenzie & Winslow, Inc.
R. A. McWhirr Co.
Mason Furniture Co.
Mell Jewelry Co.
Mullen Bros.
Diamond Merchants—Silversmiths
Nira Furniture Co.
Sears Roebuck & Co.
Shore's Market
Standard Furniture Co.
Sterling Package Store, Inc.
Webb Oil Co., Inc.
Paul Weltman

FINANCIAL

B.M.C. Durfee Trust Co.
Fall River Trust Co.
Fall River National Bank
Draper Sears & Co.
List Finance Co.
Sobiloff Brothers

INDUSTRIAL

Avon Curtain Co.
Cotton City Wash Frocks, Inc.
John E. Cox Co., Inc.
Structural Steel
Crescent Corporation
Duro Finishing Corporation
Enterprise Brewing Co.
Fall River Electric Light Co.
Fall River Gas Works Co.
Firestone Industrial Products
Globe Manufacturing Company
Louis Hand, Inc.
Har-Lee Corp.
J. & J. Corrugated Box Corp.
Lamport Co., Inc.
Newport Finishing Corp.
Shelburne Shirt Co., Inc.
U. S. Trunk Co., Inc.
I. Schneierson & Sons, Inc.
Textile Workers Union of America, CIO

GENERAL

Frank L. Allen Lumber Co.
Fitton Movers
Lincoln Park Amusement Co.
Moss Construction Co., Inc.
Pearl Wet Wash Laundry
Skelly Detective Service

LABOR UNIONS

Amalgamated Clothing Workers of America, C. I. O. Local 177 and 376
International Ladies Garment Workers Union, Local 178

INSURANCE - REAL ESTATE

John F. Stafford & Co.

WHOLESALERS

Allen, Slade & Co., Inc.
Mooney & Co., Inc.
Speedwell Farms Ice Cream
Leo H. Berube, Mgr.
Sterling Beverages, Inc.

AUTOMOTIVE

Fall River Buick Co.
Buick
Wm. T. Manning Co., Inc.
Miller Pontiac, Inc.
Pontiac

GIVE now to the COMMUNITY FUND of Greater Fall River

UNITED

Everyone gives! Everyone benefits! Your contribution helps these 10 local agencies:

- BOY SCOUTS
- BOYS CLUB
- GIRL SCOUTS
- Y. M. C. A.
- DISTRICT NURSING ASSOCIATION
- FAMILY SERVICE ASSOCIATION
- KING PHILIP SETTLEMENT HOUSE
- SOCIETY FOR THE PREVENTION OF CRUELTY TO CHILDREN
- MENTAL HEALTH CLINIC
- NINTH STREET DAY NURSERY

FALL RIVER, MASS., HERALD NEWS, FRIDAY, OCTOBER 28, 1955.

Junior Boys Club Halloween Party to Be Monday Night

The Junior Boys Club Halloween party will be held in the Senior Boys Club building on Pocasset Street Monday night at 7, it was announced today by Superintendent Arthur F. Bertrand.

All junior members are to report at their club at 6:30 P.M.

Superintendent Bertrand, under whose direction the party will be held, said that permission has been granted for each member to bring a brother or a friend to the party providing they are between the ages of eight and 17.

He said that it is not necessary to wear a costume to attend the party but that prizes will be awarded to those with the outstanding costumes.

The program, which will last three hours, will consist of community singing, movies, stunts, and contests in addition to the distribution of costume awards.

Bertrand said that his purpose in holding the party is to entertain the boys and to keep them off the streets.

He will be assisted by Arthur Audet, Joseph Costa Sr., Joseph Costa Jr., Normand Renaud, Raymond Audet.

Janet Makin, Wilfred Makin, William Platt, John Dias and Albin Correia.

10-28-55

League to Set Opening Date

Opening date for the City Basketball League will be decided tonight at a meeting of team managers and league officials at the Boys Club at 7:15.

Season tickets for all but playoff games, are available from players and officials or at the Boys Club office.

The league will operate Wednesday nights instead of Sunday afternoons as in the past.

10-29-55

City League to Open Nov. 16

City Basketball League begins operations Nov. 16 at the Boys Club. The schedule will consist of three rounds.

At a meeting of league officials and team managers at the Boys Club last night, Nick Cariglia, Jim Sullivan, Charley Curtis, Lloyd Underwood and Jackie Brenner were appointed referees.

Season tickets, selling for one dollar each, are on sale at the Boys Club office or can be purchased from any player or league official.

11-1-55

JC Tourney Deadline Sunday

Only a few days remain to file entires for the Junior Chamber of Commerce Bowling Tournament for boys 12 to 14 years of age at Durfee Alleys, Saturday, Nov. 12.

Forms, available at the Durfee Alleys, Boys Club, YMCA and stores displaying Jaycee posters, must be filed by Sunday. Participation in the tourney, which will run from 9 A. M. to 1 P. M., is free.

Dave Silver, chairman of the tournament committee, has announced that trophies will be awarded to the first and second place winners.

FALL RIVER, MASS., HERALD NEWS, TUESDAY, NOVEMBER 1, 1955.

—*Herald News Photo*

THEY ARE WHAT THEY SEEM—BOYS—875 of them filled the gym at the Anawan Street Boys Club for the Junior Boys Club's Halloween party last night.

Fifty Years Ago 11-4-55

James E. Osborn was elected treasurer of the American Linen Company at its annual meeting . . . Edward L. Anthony was elected treasurer of the Border City Mfg. Co. at its annual meeting . . . Governor Douglas announced he would consider petitions filed in behalf of Angles Snell, convicted murderer, for commutation to life imprisonment . . . "Tracy the Outlaw" was playing at the Academy of Music . . . Six new voters were added to the voting lists of Somerset, bringing the total of voters to 403. Of this number, 218 were in Precinct A and 185 in Precinct B. It was a loss of 10 voters from last year's total, some having moved out of town and some moving out of this world.

Dr. P. E. Trucsdale entertained members of the Fall River Medical Society in his new hospital at Winter and Cherry Streets . . . M. C. D. Borden gave instructions that plans for the new Boys Club building on Pocasset Street be revised to provide for a three-story building instead of a two-story one. The city government voted to widen Pocasset Street at that point . . . Miss Florence W. Marble was elected pianist of the senior class at Durfee High . . . The Fall River Trade and Industry Association discussed plans for an "Old Home Week" celebration and appointed a committee of five to consider it.

Larry Lajoie was again named to manage the Cleveland Indians . . . An old fashioned husking bee was held by the Somerset Grange with corn provided from Chester Hathaway's farm. The suspicion prevailed many kisses were "stolen," with no objection by the girls . . . William Rounds' waiting room at Swazey's Corner in Swansea was fitted with electric lights and the patrons were delighted with results . . . Pierre F. Peloquin was elected president of the Lafayette Co-operative Bank at the annual meeting of the corporation . . . John M. Deane reduced the price of lard to 10 cents a pound and sugar to 21 pounds for a dollar.

Gruesome, Ghoulish Guises Rampant At Boys Club Halloween Party

The ghouls and goblins, spooks and spacemen and female impersonators were out in force last night—875 strong—at the Fall River Junior Boys Club's annual Halloween party.

There were buxom babes in powder and paint, clowns and tramps, salty old sea-dogs, cowhands and red-Indians and scores of spirits. The disembodied ghosts in white skeletons in rattling, drafty emptiness had a high old time "scaring" themselves and each other.

But under the gruesome, ghoulish guises — there were boys, and boys can't stay scary long.

They can't, for instance, when faced with faces full of sticky lemon-meringue, faces in among the apples in tubs of water, faces in dishes of flour grasping toothily for buried and inaccessible pennies; faces full of doughnuts —full of pop and candy—faces, faces, shouting, laughing, young faces betraying the devilish intent behind the grease-paint and masks.

The hundreds of 8-to-17 year olds at the party at the Anawan Street Gym last night were all of these, thanks to the efforts of the club's directors and guides.

The night's events were started by Superintendent Arthur F. Bertrand who led the boys in song.

A horror film, sports shorts and animated cartoons shown by Norman Renaud got the boys into the spirit of the affair.

Contest Winners

And there were the games and the winners: Doughnut eating, Eugene Ezepiel, Robert Marin and Manuel Dias.

Apple dunking, Peter Silvia, Arthur Petril and Richard Arruda.

Balloon busting, Edmond Duclos, Henry Breault and Trevor Medeiros.

Flour blowing, Roger Lavoil, Dennis Coulombe and John Richard.

Pie eating, Wilfred Bernier, Thomas Ridge and Joseph Aguiar.

Costume Awards

Winners in the costume judging were:

Female impersonations, Antone Reis, Edward Ormston and Ronald Rego.

Clowns, Paul Desmaris, Eugene Soares and James Moore.

Pirates, Walter Arruda, John Jalbert and Robert Raposa.

Skeletons, Richard Arruda, Joseph Valz and Bruce Edwards.

Tramps, Ronald R. Laliberte, Manuel Dias and Ray Karnas.

Cowboys, Charles Wargot, Kenneth Beaulieu and John Martini.

Ghosts, Alan Felisberto, John Felisberto and Gerald Rioux.

Devils, Ray Norton, Peter Stubbs and Manuel Vale.

Miscellaneous, Thomas Lindstrom, Ronald Therriault, Paul Avila and Norman Thran.

Thomas F. Welch, the club's executive director, Joseph Costa Sr., and Raymond Audet were judges for all contests.

11-1-55

Witches and Ghosts Snare Heaping Bags of Treats

The 1955 Halloween safari, undertaken last night by Greater Fall River's young people and small fry, apparently was the most "profitable" in many a year.

The "big treat" hunters, garbed out as witches, ghosts and hobgoblins, "bagged" a jackpot in fruit and candy loot on neighborhood expeditions, returning home with their inevitable shopping bags bulging.

In the outlying districts, the visits of the wraiths were characterized by an orderly spirit of fun and good nature, with a minimum of pumpkin smashing or car marking.

An around-seven rain, also, in the Northern sections sent some of the hopeful forces of the small, masked children scurrying for shelter, although the larger and hardier of the goblin crowd stuck to their doorbell ringing and treat hunting.

Carnival Spirit

Intown, a carnival spirit prevailed, with the spooks riding and walking in "dress parade." There were extra police details, and vandalism and window chalking were also at a minimum.

Observers in the downtown area had a fine word for the "ingenuity" of creating original costumes.

One man said the atmosphere was like the "Gay White Way—and the kids showed a tremendous imagination and flair for getting up some of the best disguises in years."

Boys Club Popular

One of the most popular events, of course, was the annual Boys Club party which attracted a throng of 850 merrymakers and apple bobbers.

On the whole, the event was a young people's holiday. One parent, who got into the spirit of things, keeping track of his young daughter (who had turned into a pirate for the night), learned he didn't have the knack of netting a treat.

SHE came home with the "loot." All he was able to bag was one soda from one generous neighbor!

11-5-55

Trick or Treat Routine Can Get Out of Hand

By MYRON C. DANIELS

Halloween has come and gone, and everybody is sighing with relief.

Not that this has been a holiday marked by destructiveness or vicious pranks. On the contrary, authorities say they received very few complaints of juvenile offenses.

But this "trick or treat" business is getting to be a real nuisance and, in some cases, a racket.

It was not unusual last Monday night for the doorbell of a home to be rung 30 or 40 times. On each occasion, a member of the household had to "shell out."

Expect Callers

Now this might not be a terrible thing, since Halloween comes but once a year and people realize in advance that they're going to receive numerous callers. But the situation can get out of hand, and it has.

Lt. Thomas J. Connelly, head of the Police Department Juvenile Bureau, points out that once a home is found to be an easy mark for candy, fruit and other delicacies, the word gets around somehow and everybody hits the house, carrying shopping bags yet.

Before long, the poor householder is out of "goodies" and is passing out pennies as a consolation gift. "Some boys I know made $4.50," the lieutenant commented.

Refused to Leave

Lt. Connelly added that a few youngsters are making a "real racket" out of trick or treat tours. "One woman complained to us that she gave a boy a nickel and he refused to leave. He insisted on more. The woman was alone in the house at the time."

Most children are merely out for a good time and trick or treat visits keep them out of mischief. But after many youngsters visit a house, the late arrivals have to be turned away emptyhanded, and it's understandable that in their young minds they might feel "gypped."

There wouldn't be any problem, Lt. Connelly remarked, if masquerading holiday celebrators stayed in their own neighborhood. The trouble is they range far from home.

Parties

The best solution seems to be more community parties on Halloween, parties similar to the annual Boys Club affair which this year kept 850 children busy, happy and off the streets.

Lt. Connelly is particularly concerned with the safety aspect. "It's often difficult," he points out, "for a motorist to spot a child dressed in a costume with a mask hiding his face. The danger of an accident on the street is great."

And though this is a relatively minor point, what about the parents of the young "trick or treat" merrymakers? They have to figure out a diplomatic way of disposing of the conglomeration of goods brought home so their kids won't get sick.

A MESSAGE *from the* TOWN CRIERS

young and old . . . everybody benefits

now's the time!

GIVE

THE UNITED FUND WAY

DO IT THE SIMPLE, EASY WAY! SIGN UP FOR PAYROLL DEDUCTION!

GIVE ONCE FOR THESE 15 AGENCIES

BOY SCOUTS
BOYS' CLUB
GIRL SCOUTS
Y.M.C.A.
DISTRICT NURSING ASSOCIATION
FAMILY SERVICE ASSOCIATION
KING PHILIP SETTLEMENT HOUSE
CANCER SOCIETY
SOCIETY FOR THE PREVENTION OF CRUELTY TO CHILDREN
CEREBRAL PALSY
MENTAL HEALTH CLINIC
NINTH STREET DAY NURSERY
CEREBRAL PALSY TRAINING CENTER
HEART ASSOCIATION
RED CROSS

RETAILERS

Adaskin Furniture Co.
Allen Cul Rale—Perfumers
Besse Russell's
W. Bolcon Co.
Cherry & Webb Co.
Louis A. Drape, Inc.
Firestone Stores
Gerber Jewelers
W. T. Granl Co.
Guimond Farms
Hilton's Bakery
Kaplan Bros. Furniture Co. Inc.
S. S. Kresge Co.
Mackenzie & Winslow, Inc.
R. A. McWhirr Co.
Mason Furniture Co.
Mell Jewelry Co.
Mullen Bros.
Diamond Merchants—Silversmiths
Nira Furniture Co.
Sears Roebuck & Co.
Shore's Market
Standard Furnilure Co.
Sterling Package Store, Inc.
Webb Oil Co., Inc.
Paul Weltman

FINANCIAL

B.M.C. Durfee Trust Co.
Fall River Trusl Co.
Fall River Nalional Bank
Draper Sears & Co.
List Finance Co.
Sobiloff Brothers

INDUSTRIAL

Avon Curlain Co.
Collon Cily Wash Frocks, Inc.
John E. Cox Co., Inc.
Structural Steel
Crescenl Corporation
Duro Finishing Corporation
Enterprise Brewing Co.
Fall River Electric Light Co.
Fall River Gas Works Co.
Firestone Industrial Products
Globe Manufacturing Company
Louis Hand, Inc.
Har-Lee Corp.
J. & J. Corrugated Box Corp.
Lamport Co., Inc.
Newport Finishing Corp.
Shelburne Shirt Co., Inc.
U. S. Trunk Co., Inc.
I. Schneierson & Sons, Inc.

GENERAL

Frank L. Allen Lumber Co.
Filton Movers
Lincoln Park Amusemenl Co.
Moss Conslruction Co., Inc.
Pearl Wet Wash Laundry
Skelly Detective Service

LABOR UNIONS

Amalganiated Clothing Workers of America, C. I. O. Local 177 and 376
Internalional Ladies Garment Workers Union, Local 178
Texlile Workers Union of America, CIO

INSURANCE - REAL ESTATE

rkell & Sons
ohn P. Slade & Son
John F. Slafford & Co.

WHOLESALERS

Allen, Slade & Co., Inc.
Mooney & Co., Inc.
Speedwell Farms Ice Cream
Leo H. Berube, Mgr.
Sterling Beverages, Inc.

AUTOMOTIVE

Fall River Buick Co.
Buick
Wm. T. Manning Co., Inc.
Miller Pontiac, Inc.
Pontiac

Atty. Hawes to Be Presented Boys Clubs Keystone Award

Atty. Richard K. Hawes will receive the Bronze Keystone Award from the Boys Clubs of America on Nov. 15.

The presentation will be made at the Taunton Inn. Regional Director William M. Montgomery of the Boys Clubs of America will make the award at a regional meeting of Rhode Island and Southeastern Massachusetts Boys Club officials.

Atty. Hawes will be honored for 18 years of service to the Boys Club program. He is the seventh area recipient of the Keystone Award. Others are the late Dr. Fenner A. Chace, Lewis R. Morley, Orlando Conforti, Walter C. Fraze, Atty. Harold S. R. Buffinton, William D. Keefe and James F. Sullivan, former Boys Club superintendent.

Atty. Hawes has served on the board of directors of the Boys

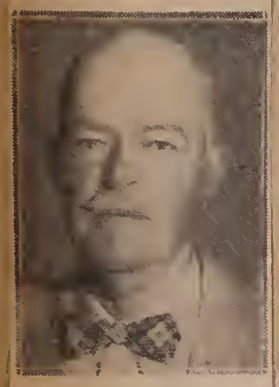

ATTY. HAWES

Club since Oct. 8, 1937. He was general chairman of the club's golden jubilee campaign for $50,000 in 1940.

He has been a practicing attorney 42 years and served on the School Committee here 16 years.

Athlete Honor Student

He is a past president of the Westminister School Alumni Association. As a student at Westminister for three years, he won his "W" in football and baseball and received honors in Mathematics and Latin.

Atty. Hawes graduated from Yale University in 1910 and studied law for three years at Harvard. He was admitted to the Massachusetts bar in September of 1913.

While at Yale, Atty. Hawes rowed on his first class crew and was appointed coach of the freshman crew during his senior year.

His father, the late Oliver S. Hawes, was also active in Boys Club affairs.

Tournament Saturday

Entries for the Junior Chamber of Commerce bowling tournament, Saturday, at Durfee alleys for boys 12 to 14 years of age will be accepted up to the time the competition opens, Committee Chairman Dave Silver announced today.

The tourney will run from 9 A. M. to 1 P. M., and will be free to the youngsters. Trophies will be awarded the winner and runnerup.

Entry forms are available at the Durfee alleys, Boys Club, YMCA and stores displaying Jaycee posters.

Bowling Postponed

Teams in the Rainbow Girls Bowling League have postponed activities tomorrow because of the holiday it is announced by Eleanor Fozzard, secretary. Members will bowl at the Boys Club on Nov. 18.

Retired Workers Meet Saturday

The National Association of Retired Civil Service Employees will conduct a special meeting in the Boys Club, Anawan Street, Fall River, Saturday at 2 P.M. to act on important business, it was announced today by Robert W. Davidson of Tiverton, president.

Davidson urged every member to attend and said that officers for the coming year will also be elected.

City Basketballers Start Wednesday

City Basketball League launches its season Wednesday night at the Boys Club with two games.

Defending champion Sherrys meet Globes at 7:30 and National Guards tangle with the Harringtons in the final at 8:30.

Season tickets, at $1 each can be purchased at the Boys Club.

NOTICE

MEMBERS FALL RIVER BOYS CLUB CREDIT UNION

The annual meeting of the Fall River Boys Club Credit Union will be held in the Boys Club, Pocasset Street, Fall River, Mass., on Wednesday Evening November 16, 1955 at 7:30, to hear the financial report of the treasurer and to elect Board of Directors and Officers.

Maurice F. Cleaves, Treas.
Daniel J. P. Sullivan, Pres.

Paul Bogan Returning to Action Tonight When City Basketball League Opens at Boys Club

Paul Bogan, whose athletic exploits at Durfee High are still fresh in the minds of school followers, is eager to get back in sports after two years of inactivity in the U. S. Army.

He will get that opportunity tonight when he dons a basket-

PAUL BOGAN

ball uniform to play with the Globes against Sherrys in the opening game of the City League season at the Boys Club. With Paul will be brother Dan, who also came out of the Army this year and is now attending Durfee Tech.

No Opportunity for Sports

While he didn't get the opportunity to engage in sports while wearing khaki, Paul did get the chance to travel and his visits to Ireland, England, Holland, Belgium, Austria and Italy, as well as various places in France and Germany, where he was stationed during his 19 months in Europe, more than atoned for the lack of athletic facilities.

It was an education for the ex-Hilltopper, who remarked with a grin: "You know I never went beyond Boston before I went into the service." It whetted his appetite for more learning, and at the moment he is taking a refresher course at Durfee Tech to make it possible for him to enter University of Massachusetts next September.

At Massachusetts, Paul hopes to return to a full schedule of athletic activity in all three major sports. At Durfee, he excelled in basketball, football and track, but reserved his baseball talents for the CYO diamond where he pitched Holy Names to a Diocesan crown in 1952.

Praise For Urban

Looking back on his sports career at Durfee with justifiable pride, Paul declared: "I hope to play under another coach like Luke Urban. Sure, he was tough, but boy you learned something from him."

New Bedford High supporters have reason to remember Bogan. It was Paul's interception of a pass and a feed to Bob McMahon for a score that gave Durfee a hair-raising last second basketball triumph over the Whalers at the Boys Club in the 1951-52 season. The Hilltoppers went on to capture their third Tech Tourney crown.

Bogan was a thorn in New Bedford's side also in football. His effective end-around runs in 1952 not only raised havoc with the Crimson defense but also helped Paul win All-County grid honors. Bogan was co-captain of the Durfee track team with Bill Astle, now at Durfee Tech.

With Diocesan Champs

A great year in sports for Paul, 1952 also saw him lead Holy Names to the Diocesan baseball title with his iron-man performances on successive weekends when he pitched four playoff games and won all.

His CYO coach was Don (Ducky) Montle, who had a reunion with Paul in Germany, where Don was athletic officer at his Army post. Montle is back at Springfield College to complete studies interrupted by his tour of duty.

Bogan's entire two-year service period was spent with the Engineers Aviation Battalion, attached to the Air Force and, as a mechanic with an air base construction crew for 19 months overseas, there was little time for sports.

Inducted Nov. 10, 1953, Bogan got his basic training at Camp Pickett, Va., and served at Fort Belvoir, Va., where Dick Groat, ex-Duke star, and now Pittsburgh Pirates' shortstop, was active in basketball and baseball active in basketball and baseball, before Paul departed for Europe.

Paul was stationed for one year at St. Nazaire, German submarine base during both World Wars, and one of the areas in which his father, Hugh Bogan, served in the first war.

He also worked at Chateauroux, main U. S. Air Force base in France, before being assigned to Giebelstadt, Germany, where a new jet base was under construction when Paul returned to this country. He was discharged at Fort Dix, N.J., Nov. 1 of this year.

Bogan learned some French and German; twice received the blessings of Pope Pius XII in Rome, and found the people of Ireland and Holland "wonderful".

Making two trips to Eire, Paul was impressed with the beauty of the country as well as the hospitality of the people.

Holland, he found, was grateful to Americans for twice liberating the country and, in return, buys all kinds of American goods. In Amsterdam, Paul said the citizens open their homes to GIs, and every American grave is carefully tended by a schoolgirl, assigned to that task.

Rigors of Army life with a construction crew agreed with the former Durfee athlete, who is taller and broader and weighing 185 pounds, 20 more than when he carried Hilltopper colors.

"It was a 'great experience, but I'm eager to get back to school and sports," Paul declared.

WIN ANDERSON

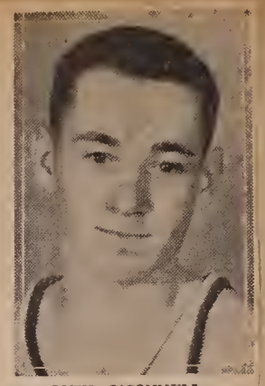

JOEY O'CONNELL

—Herald News Photos

TINY MITES: When the City Basketball League opens its 1955-56 season at the Boys Club tonight, these little fellows will be on opposing sides. Anderson is with National Guard and O'Connell will make his league debut with Trojans. Defending champion Sherrys meet Globes in the first game at 7:30.

RECEIVE BOYS CLUB HONOR: Richard K. Hawes (left), member of board of Boys Club of Fall River, was given Bronze Keystone Award for 18 years service at annual dinner-meeting last night at Taunton Inn. Receiving similar award was Rupert C. Thomson (center), member of the board of the Providence Boys Club since 1939. Regional Director William H. Montgomery (right) made the presentations.

Boys Clubs Make Keystone Award to Fall Riverite

A Fall River attorney was one of two receiving the Bronze Keystone Award of the Boys Clubs of America, at the annual dinner meeting of the Area Council of Boys Clubs, held last night at the Taunton Inn, Taunton.

Richard K. Hawes Sr. was recognized for his membership on the board since 1937, his chairmanship of the 1940 Golden Jubilee Campaign for funds, and his services as a member of the club's finance and legal committees. Also receiving the award was Rupert C. Thompson, board member of the Providence Boys Club.

William H. Montgomery, regional director, presented the awards at the dinner attended by some 100 Rhode Island and Southeastern Massachusetts Boys Clubs officials.

Chairman of the meeting was Lewis R. Morley, president of the board of directors here and a past president of the area council.

Also present from Fall River were Richard K. Hawes Jr., William S. Canning, Russell McIlwaine, Thomas Tansey, Walter C. Fraze, James J. Higgins, Louis F. Fayan, Charles Soferenko and Thomas F. Welch.

Durfee Tech Appoints White Hoop Coach

The reins of the Durfee Tech basketball team will be in the hands of Abe White this season, it was announced today by the Athletic Director Jack Greenhalgh.

White, who has been associated with the hoop sport in a coaching capacity for many years, begins his new duties tomorrow when the Engineers hold their first practice session at the Boys Club.

Greenhalgh who had been at the helm of the Blue and White for the past four years, resigned because of ill health.

A manager of numerous Independent teams, White's most successful squad has been the Fall River Ramblers, which copped honors in most of the major basketball tournaments in the area.

An assistant to Coach Steve Nawrocki at Durfee in 1938-39-40, Abe has also brought home many City League and Boys Club championships.

His first duties at Tech will be to find a replacement for Alan Freeman, All-Southern New England Coastal Conference last year, who is now serving a two-year hitch in the Army.

Freeman had another year of eligibility at the institute, where he shattered every school scoring record.

Greenhalgh began his coaching duties in 1951, taking over

ABE WHITE

from Bob Bannister, who retired after two years' service. Greenhalgh enjoyed his best season in the 1954-55 campaign when his charges won 15 and lost five and finished second in the SNE Coastal Conference.

Rudy LaVault, now a full professor at the Institute, directed the Engineers prior to Bannister's tenure and in 1948 the Engineers captured the conference title under his tutelage.

Durfee Tech will launch its 1955-56 season against an Alumni team, Nov. 26 at the Boys Club.

City Basketball League to Start Tomorrow Night

Sherrys will begin defense of their City Basketball League championship against Globes in the season's opener at the Boys Club tomorrow night at 7:30.

National Guards and Trojans, two newcomers with seasoned operatives, clash in the nightcap at 8:30. Centrals are the fifth league club.

A Sunday afternoon league for years, the circuit changed to Wednesday nights this season in an effort to attract more fans.

In addition to four holdovers, Sherrys will have the services of two former Coyle greats, Tom McCann and Dave Sheahan veteran Gus St. Amour and newcomer Henry Holik. Returnees are Henry Noga, Skip Karam, Russ Beaulieu and Tom Silvia.

Coach Fred Wolstencroft is expected to start Beaulieu at center, Noga and Sheahan up front, and McCann and Karam, guards.

Four Over Six Feet

Skippered by the veteran Abe White, the Globes have what may prove to be the best rebounding club in the circuit with four starters over the six-foot mark.

White has all-time, all-star Russ Booth and Jackie McCann, Tom's brother, plus two other tall men in returning servicemen Ed McGuinness and Paul Bogan. Farris Nasiff, ex-Durfeeite, will probably be the fifth starter. Chet Nuttall, Dan Bogan and Joe Alexander are reserves.

With Andy Farrissey as the

JACKIE McCANN

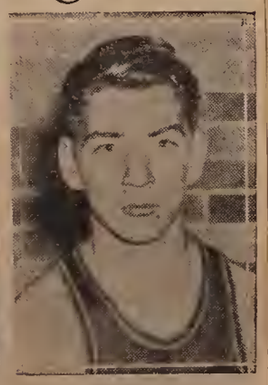

TOM McCANN

spearhead, Coach Jim Harrington's Trojans will also have four men over the six-foot mark.

In addition to Farrissey, the big men are Skip Ferreira, George Lelievre, Dick Quigley and John Johnston, all good rebounders. Joey O'Connell, small as hoopsters go, may get the starting guard position alongside Farrissey.

Lelievre will start at center with Ferreira at one of the forward posts with Johnston or Quigley getting the nod at the other. Soody Elhilow, Pete Hiotelis and Howard Cohen are also on the squad.

National Guards will have four men of City League experience in their starting array — Roger Morin, Win Anderson, Bill Labrie and Barney Sprague. The fifth man is expected to be Don L'Heureux.

Managed by Jimmy Dion, the Guards also can call upon John Gregory, Jack Mullen and John Oliveira for relief duty.

Nick Cariglia and Jackie Brenner will handle the officiating tomorrow with Jim Corbett operating the clock.

City League Newcomers In Auspicious Debuts

By TOM McCLOSKEY

Two new clubs came from behind and notched wins last night as the City Basketball League launched its season at the Boys Club.

Globes bumped defending champion Sherrys, 73-65, and Trojans came on fast in the second half to down National Guards, 57-45.

Both tilts went to the wire before being decided, and the caliber of play augurs well for the success of the league which is playing night ball for the first time.

Globes and Sherrys were deadlocked 56-all at the end of three periods, but Abe White's club finished strong with a 17-9 fourth quarter edge to cop the verdict.

With six men hitting double figures, the Globes staged a blistering finish. Russ Booth set the pace with 19 points, Paul Bogan and Farris Nasiff caged 12 each and Dan Bogan, Jackie McCann and Ed McGuinness chipped in 10 apiece.

Dave Sheahan of Sherrys took scoring honors for the night, however, with 22 points. Hank Noga dunked 15 and Tommy Silvia 12 for the losers.

Midway in the final period, Russ Beaulieu of Sherrys knotted the count at 60-all, and it was tied again at 63-63 before McGuinness, Booth, Paul Bogan and Nassif all hit to move the Globes out front to stay.

With Roger Morin and Don L'Heureux showing the way the Guards forged ahead 20-15 at the first stop — only Andy Farrissey's nine points keeping the winners within reach.

Trojans had the better of things, 10-7, in a low-scoring second chapter and left the court 27-25 in arrears.

With the entire club picking up steam, the Trojans shot out front 45-37 in the third stanza and "iced" the win with a 12-8 scoring advantage in the final period.

Farrissey played his usual great defensive game and was a hear off the boards, along with George Lelievre and John Johnston.

Assigned to Morin after Roger's first period scoring spree, Andy held the sharpshooting forward to one field goal for the remainder of the game.

Win Anderson of the Guards, usually a double-digit scorer, did not get his first basket until the five-minute mark of the third session, and wound up with four points.

Morin topped scorers with 15 points and L'Heureux chipped in 12, mostly on long set shots, in a losing cause. Farrissey led the winners with 15, and Skip Ferreira contributed 10. The summaries:

Globes	G	F	Pts	Sherrys	G	F	Pts
P.Bogan,lf	5	2	12	Silvia,lf	6	0	12
D.Bogan,rf	4	2	10	Sheahan,rf	10	2	22
Booth,c	7	5	19	St.Amour,rf	0	0	0
J.M'Cann,lg	5	0	10	Beaulieu,c	4	1	9
Alex'nd'r,lg	0	0	0	Noga,lg	5	5	15
M'G'n'ss,rg	5	0	10	T.M'Cann,rg	3	1	7
Nasiff,rg	4	4	12				
Totals	30	12	73	Totals	28	9	65

Trojans	G	F	Pts	National Guards	G	F	Pts
Johnston,lf	3	0	6	Morin,lf	4	9	17
Pereira,lf	2	0	4	Cummings,lf	0	0	0
Quigley,rf	3	0	6	Chicca,rf	3	0	6
Ferreira,rf	5	0	10	Gregory,rf	1	0	2
Lelievre,c	2	0	4	Oliveira,rf	0	0	0
O'Connell,lg	2	0	4	Labrie,c	1	2	4
Cohen,lg	4	0	8	Anderson,lg	2	0	4
Farrissey,rg	6	3	15	L'H'reux,rg	6	0	12
Totals	27	3	57	Totals	17	11	45

Referees—Cariklia, Brenner.

Rainbow Girls League

Teams in the Rainbow Girls League will bowl at the Boys Club tomorrow night at 7:30.

White Greets 18 Tech Candidates

By TOM McCLOSKEY

The Durfee Tech basketball preparations started yesterday when Abe White, new coach, welcomed 18 candidates at the Boys Club.

With two starters back from last season's squad which compiled a 15-5 record, and four other returning lettermen, White must get the Blue and White in shape quickly for the opening game with Alumni, Nov. 26.

Phil Wetterland and Bill Astle are the first-stringers back. Other lettermen are Norm Audet, Bill Hornby, Richie Oliveira and Jim Corbett. The latter returns after a two-year layoff.

White's biggest job will be to find a center to replace Alan Freeman, holder of every Tech hoop scoring record, who left school last week to enter the Army. Also missing will be Forward Angie Stavros, who is working, and Guard Joe Kaczenski, who left school.

Rob Roy, Joe Callahan and Jack Nowak, also back from last year's squad, are expected to bid for varsity berths.

Newcomers include six freshmen, two juniors and one senior. Two of the yearlings have had considerable experience in high school.

Stan Drewniak of Durfee and Roland Sorel of Prevost head the list of freshmen, which also includes John Curry, Jesse Dennis, Dan Murphy and Dan Sheehan.

Junior Jim Deschenes, sparkplug of St. Annes' basketball and baseball teams last year, is also a candidate along with Juniors Bill Hart and Senior Dave Sullivan.

The Engineers open the Southern New England Coastal Conference season, Dec. 16, against Massachusetts Maritime Academy at the Boys Club. The complete schedule:

Nov. 26, Alumni.

Dec. 3, at Providence Bible; 5, at Babson; 8, Stonehill; 10, Bridgewater; 16, Maritime.

Jan. 6, at New Bedford; 26, Providence Bible; 27, at Stonehill; 31, at Quonset Air Base.

Feb. 2, Quinnipiac; 9, New Bedford; 11, at Maritime; 16, at Merrimack; 18, Otis Air Base; 23, Quonset Air Base; 27, at Otis Air Base.

March 2, Merrimack.

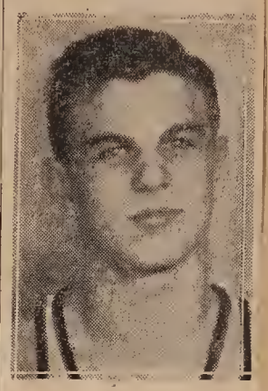

BILL ASTLE

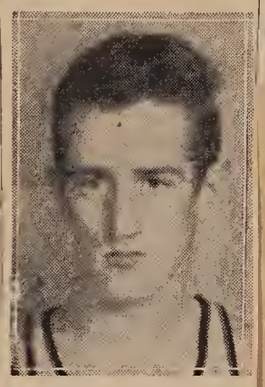

PHIL WETTERLAND

Boys Club House League Opens Season Monday

Five teams are enrolled in the Boys Club Senior House Basketball League, which opens its season Monday night with two games.

Celtics and Knicks will meet in the first game at 7:15, and Rinky Dinks oppose Tremonts at 8:15. Russ Booth will be referee again this year. Team rosters:

Tremonts—Al Champoux, manager; Norm Belanger, Harold Wall, Norm Bazinet, Manny Franco, Carlton Vivieros, Joe Shaw and Harold Mulrooney.

Rinky Dinks—Owen Devine, manager; Al White, Joe Henry, Ray Perry, Allie Seligman, Norm Audet and Jerry Fallon.

Celtics — Bill Kalif, manager; Jim Williamson, Tony Varanese, Jackie Brenner, George McNaughton, Ray Richardson, Harry Barboza, Bill O'Neil and Joe Falvey.

Trotters — John O'Neil, manager; Edward Healey, Ray Audet, Charles Curtis, Pete Healey, Bill Labossiere, Dan Ready and Joe McDonald.

Knicks—Ed Haracz, manager; John Witkowski, Larry and Don Klimka, Harold Peterson, Joe Wilson and Vern Bonnoyer.

Schedule

Sunday

HOCKEY

American League

Providence vs. Pittsburgh, Auditorium, Providence, 8:15.

* * *

SOCCER

National Challenge Cup

Ponta Delgadas vs. Young Nationals, Ponta Stadium, 2.

Interstate League

Aetnas vs. Portuguese Americans, Father Sullivan Field, Attleboro, 2:15.

Bragas vs. Mt. Carmel CYO, Gano Vets Field, Providence.

Junior League

Aetnas vs. Attleboro Portuguese Americans, Ponta Stadium, 1.

Young Nationals, vs. A. C. Juventus, Triggs Memorial Park, Providence, 2.

* * *

Monday

BOXING

Al Juergens vs. Curly Monroe, Georgie Araujo vs. Sal DiGuardia, Gordon Perry vs. Larry Baker, 10-round co-features; Auditorium, Providence, 8:30.

* * *

BASKETBALL

CYO League

(Starting at 6:45)

Santo Christos vs. SS. Peter and Pauls.

St. Anthony of Desert vs. St. Rochs.

Holy Rosarys vs. St. Jeans.

Boys Club League

Celtics vs. Knicks, 7:15.

Rinky Dinks vs. Tremonts, 8:15.

Y Community League

(At Diman Gym)

Skippers vs. USS Markab, 7.

(At YMCA Gym)

Shores vs. Slaters, 7.

Arkwrights vs. Trotters, 8.

Army-Navy, vs. Corky Rows, 9.

HOOP OFFICIALS MEET

Southeastern Massachusetts District Board of Basketball Officials will hold its first meeting of the season tomorrow at 2 in Taunton Boys Club with President Paul McCormack presiding.

Boys Club Team Lists Practice

Practice sessions Tuesday night at 8:15 at the Boys Club for candidates for the Boys Club team, which is once again entered in the Rhode Island-Southeastern Massachusetts Boys Club Basketball League.

Teams entered to date in addition to Fall River include Providence Central, Olneyville, Wanskuck of Providence and Pawtucket, all league members last year. East Providence and Taunton are expected to be in the loop when play gets underway, Jan. 5.

Any member of the senior Boys Club, under 21 years of age, is eligible to try out for the club team.

Club officials are seeking a coach to replace Jim Corbett, who is a candidate for the Durfee Tech squad.

Schedule

Tonight

BOXING

Al Juergens vs. Curly Monroe, Georgie Araujo vs. Sal DiGuardia, Gordon Perry vs. Larry Baker, 10-round co-features; Auditorium, Providence, 8:30.

Tommy Nec vs. Ted Murray, 10 rounds; other bouts; Maple Arena, Brockton, 8:30.

* * *

BASKETBALL

CYO League

(Starting at 6:45)

Santo Christos vs. SS. Peter and Pauls.

St. Anthony of Desert vs. St. Rochs.

Holy Rosarys vs. St. Jeans.

Boys Club League

Celtics vs. Knicks, 7:15.

Rinky Dinks vs. Tremonts, 8:15.

Y Community League

(At Diman Gym)

Skippers vs. USS Markab, 7.

(At YMCA Gym)

Shores vs. Slaters, 7.

Arkwrights vs. Trotters, 8.

Army-Navy vs. Corky Rows, 9.

* * *

Tomorrow

BASKETBALL

CYO League

(Starting at 6:45)

St. Louis vs. St. Josephs.

Holy Names vs. St. Mary's.

St. Anthony Padua vs. Our Lady of Health.

Schedule

Tonight

BASKETBALL

CYO League

(Starting at 6:45)

St. Louis vs. St. Josephs.

Holy Names vs. St. Mary's.

St. Anthony Padua vs. Our Lady of Health.

* * *

Tomorrow

BASKETBALL

City League

(At Boys Club)

Sherrys vs. Centrals, 7:30.

National Guard vs. Trojans, 8:30.

Little Basketball Association

(At YMCA Gym)

Foxes vs. Tigers, 6.

Wolves vs. Lions, 6:30.

Rams vs. Wildcats, 7.

Bears vs. Bulldogs, 7:30.

CYO League

(Starting at 6:45)

St. Elizabeths vs. Our Lody of Angels.

St. Patricks vs. St. Michaels.

St. Louis vs. Holy Rosarys.

Tremonts Trip Rinky Dinks

Trailing at the end of the first period, Tremonts knotted the count, 18-all at the half and went on to a 46-38 victory over Rinky Dinks last night in the Senior House Basketball League at the Boys Club.

In the other end of the doubleboill, Celtics were awarded a forfeit victory over Knicks.

Manny Franco paced Tremonts with 13 points, and Carl Viveiros and Harold Hall chipped in 12 and 10 points, respectively. The summary:

Tremonts	G	F	Pts	Rinky Dinks	G	F	Pts
Franco,lf	5	3	13	Henry,lf	3	0	6
Vivelros,rf	5	2	12	Byington,lf	0	0	0
Hall,c	5	0	10	Fallon,rf	2	0	4
Champ'x,lg	2	1	5	Devine,rf	3	2	8
Belanger,rg	3	0	6	Perry,c	3	0	6
				Seligman,lg	3	0	6
				White,rg	4	0	8
Totals	20	6	46	Totals	18	2	38

Schedule

Tonight

BASKETBALL

City League

(At Boys Club)

Sherrys vs. Centrals, 7:30.

National Guard vs. Globes, 8:30.

Little Basketball Association

(At YMCA Gym)

Foxes vs. Tigers, 6.

Wolves vs. Lions, 6:30.

Rams vs. Wildcats, 7.

Bears vs. Bulldogs, 7:30.

CYO League

(Starting at 6:45)

St. Elizabeths vs. Our Lody of Angels.

St. Patricks vs. St. Michaels.

St. Louis vs. Holy Rosarys.

* * *

Tomorrow

FOOTBALL

Scholastic

Durfee vs. New Bedford, Sargent Field, New Bedford, 10.

Case vs. Somerset, Swansea Memorial Field.

Dartmouth at Dighton.

Coyle at Taunton.

Attleboro at North Attleboro.

College

Brown vs. Colgate, Brown Field, Providence, 10:30 A. M.

* * *

BASKETBALL

CYO League

(Starting at 6:45)

Blessed Sacraments vs. Our Lady of Health.

St. Annes vs. Sacred Hearts.

St. Rochs vs. St. Jeans.

* * *

HOCKEY

American League

Providence vs. Springfield, Auditorium, Providence, 8:15.

Globes Leading City Hoop League

Globes took over first place in the City Basketball League with an 82-75 win over National Guards, and Sherrys recorded their first victory of the season, edging Mercos, 83-80, at the Boys Club.

A total of 110 fouls was called in the two games, 58 in the Globes-Guards tilt, and 10 men fouled out.

In recording their second straight win, Globes romped to a 43-31 halftime lead, but were held on even terms in the third period, and had to hold off a determined bid by Coach Jim Dion's charges in the closing chapter.

Russ Booth paced a quintet of double figure men with 23 points. Ed McGuinness and Farris Nasiff followed with 15 each, Paul Bogan added 11 and brother Dan 10.

Scoring honors for the game, however, went to Ed Chicca of the losers with 24. Roger Morin caged 17, Win Anderson 14 and Don L'Heureux 11.

Midway through the second period Mercos, formerly the Centrals, enjoyed a comfortable 39-24 bulge, but before they could score in the third chapter they were in arrears, 53-41, as the winners rattled off 28 points without a comeback.

Big guns in the third period assault were Russ Beaulieu, high for the night with 27 points, and Dave Sheahan, who combined for 21 points.

Hank Noga of Sherrys followed Beaulieu in the scoring parade with 22 points. Willie McDonald, making his season's debut, added 12 to the winning total and Tom Silvia and Sheahan had 10 each.

Angie Stavros led Mercos with 21, Bernie McDonald collected 17, Chick Connell 16 and Frank Lowney 10. The summaries:

Globes	G	F	Pts	National Guards	G	F	Pts
McGuin's,lf	5	5	15	Anderson,lf	5	4	14
Nuttall,lf	2	0	4	Morin,rf	6	5	17
P.Bogan,rf	4	3	11	Bergeron,rf	2	3	7
Booth,c	9	5	23	Oliveira,rf	0	0	0
Alexander,c	0	0	0	Labrie,c	0	2	2
McCann,lg	1	2	4	L'Heur'x,lg	2	7	11
Nasiff,rg	5	5	15	Gregory,lg	0	0	0
D.Bogan,rg	5	0	10	Jezak,lg	0	0	0
				Chicca,rg	9	6	24
Totals	31	20	82	Totals	24	27	75

Sherrys	G	F	Pts	Mercos	G	F	Pts
Noga,lf	6	10	22	Stavros,lf	10	1	21
Silvia,rf	4	2	10	Connell,rf	5	6	16
St.Am'r,rf	1	0	2	Charos,rf	1	0	2
Beaulieu,c	13	1	27	Carreiro,c	2	6	8
Sheehan,lg	5	0	10	B.M'D'd,lg	4	9	17
W.M'D'd,rg	4	4	12	Farrell,rg	2	0	4
Holik,rg	0	0	0	Lowney,rg	4	2	10
Totals	33	17	83	Totals	28	24	80

Tech Hoopsters To Play Grads

Durfee Tech hoopsters will make their season's bow under their new coach, Abe White, tomorrow night in a game with an Alumni aggregation at the Boys Club.

White, who succeeded Jack Greenhalgh, has been working daily with 18 candidates in preparation for the regular season which gets underway Dec. 3 at Providence against Providence Bible Institute.

Schedule

Tomorrow

BASKETBALL

Durfee Tech vs. Alumni, Boys Club, 8.

* * *

SCHOOLBOY HOCKEY

At RI Auditorium

(Starting at 7)

Warwick vs. East Providence.

North Providence vs. Cranston.

Mt. St. Charles vs. Woonsocket.

LaSalle vs. Hope.

Burrillville vs. RI 1954 All-Staters.

Sports Schedule

11-2[illegible]-55

Tonight

BASKETBALL
Exhibition
Durfee Tech vs. Alumni, Boys Club, 8:30.

* * *

HOCKEY
Schoolboy Round Robin
Warwick High vs. East Providence, North Providence vs. Cranston, Mt. St. Charles vs. Woonsocket, LaSalle vs. Hope, Burrillville vs. RI 1954 All-Staters. Auditorium, Providence, 7.

* * *

Sunday

SOCCER
National Challenge Cup
Pontas vs. Young Nationals, Ponta Stadium, 2.
Interstate League
Portuguese Americans vs. Aetnas, Father Sullivan Field, Attleboro, 2:15.
Bragas vs. Mt. Carmel CYO, Gano Vets Field, Providence.
Junior League
Aetnas vs. Portuguese Americans, Ponta Stadium, 1.
Young Nationals vs. A. C. Juventus, Triggs Memorial Park, Providence, 2.
American League
Ludlow vs. Newark, Franklin Park, Ludlow, 2:30.

* * *

HOCKEY
American League
Providence vs. Cleveland Auditorium, Providence, 8:15.

* * *

BOWLING
Annual National Duckpin Bowling Congress sanctioned tournament, Pleasant Alleys, 1 to 9:30.

Monday

BASKETBALL
Boys Club League
Trotters vs. Tremonts, 7:15.
Celtics vs. Rinky Dinks, 8:15.
Y Community League
(At Y Gym)
Shores vs. Corky Rows, 7.
Arkwrights vs. Skippers, 8.
Slaters vs. Trotters, 9.
(At Diman Gym)
Army-Navy USS Markab, 7.
CYO League
(Starting at 6:45)
St. Anthony of Padua vs. St. Josephs.
St. Patricks vs. SS. Peter and Pauls.
St. Anthony of Desert vs. Our Lady of Health.

* * *

BOXING
Bob Bolton vs. Lou Campanelli; Harold Gomes vs. Carl (Rocky) Fusco, 10-round co-features; other bouts; Auditorium, Providence, 8:30.

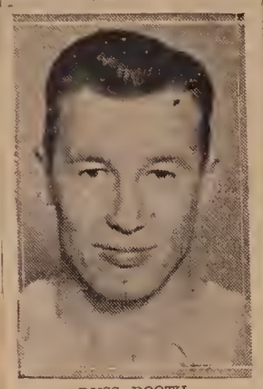
RUSS BOOTH

GEORGE GREGORY

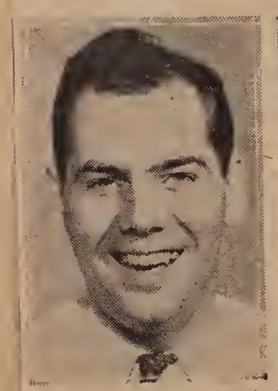
HAROLD PETERSON

ALEC SMITH

11-26-55

—*Herald News Photos*

WITH ALUMNI TONIGHT: All members of the 1948 Durfee Tech basketball team that won the Southern New England Coastal Conference championship and compiled the best hoop record in Tech history, Booth, Gregory, Peterson and Smith will be in the Alumni lineup tonight when Tech opens its season at the Boys Club at 8:30. A prelim is listed for 7:30.

Durfee Tech Nips Alumni by Point

11-28-55

Co-Capt. Phil Wetterland's two foul conversions in the final 13 seconds enabled Durfee Tech to score a come-from-behind win over Alumni, 72-71, at the Boys Club, Saturday night.

The victory got Coach Abe White's Engineers off on the right foot in the new campaign. Tech returns to action Saturday night, meeting the Providence Bible Institute in Providence.

Durfee Tech Jayvees made it a sweep as every man hit the scoring column in rolling up a 76-14, win over the Pajama Boys in the prelim.

Wetterland's foul shots offset a 40-point effort by Russ Booth of the Alumni who, despite his 34 years, can still score with the best of them.

Big Russ, who sparked Durfee Tech to its greatest seasons, caged 16 field goals, mostly on his hook shot, and added eight free throws. George Gregory, another ex-Tech great, was the only other Grad in double figures, with 11 points.

Wetterland Calm

The present edition of the Blue and White was in arrears by as many as eight points throughout most of the second half, and six points at the three minute mark, but with Wetterland and Norm Audet hitting consistently, narrowed the gap to 71-70, with 13 seconds showing on the clock when Wetterland went to the line.

Phil, who had been held to seven points, in the first 20 minutes of play, but finished with a runnerup total of 25, calmly sank the charity tosses that brought victory.

Tech took a 27-17 lead midway through the first half, but the Alumni, led by Booth, stormed into the halftime lead.

Guard Jim Corbett, absent from the Tech hoop scene for the past two seasons, kept the Blue and White in contention in the first half with one-hand shots from outside.

Corbett totaled 20 points, one more than Audet, who had 19.

Jesse Dennis, with 20 points, sparked the Jayvees to their win. Richie Oliveira with 13; Steve Furman, 12, and Bernie Swales, 11, rounded out the double-figure scorers. The half-time score was 35-4. The summaries:

Durfee Tech	G	F	Pts	Alumni	G	F	Pts
Audet,lf	7	5	19	Gregory,lf	5	1	11
Murphy,lf	0	0	0	Smith,rf	3	0	6
R.T.O'ra,rf	4	0	8	Booth,c	16	8	40
Callahan,rf	0	0	0	Kozak,lg	0	0	0
Wet'land,c	10	5	25	Ainsworth,lg	0	6	6
Corbett,lg	9	2	20	White,rg	2	4	8
Hornby,rg	0	0	0				
D'chenes,rg	0	0	0				
Totals	30	12	72	Totals	26	19	71

Referees—Carigila, Curtis.

Tech Jayvees	G	F	Pts	Pajama Boys	G	F	Pts
Sorel,lf	4	0	8	Pavao,lf	0	0	0
Roy,rf	3	0	6	Ferreira,rf	0	0	0
Dennis,c	9	2	20	Nestor,rf	0	0	0
Furman,c	3	6	12	Setters,c	0	0	0
R.Oliveira,lg	6	1	13	Salamon,c	3	0	6
Bothelo,lg	1	0	2	Sherman,lg	0	0	0
Sheehan,rg	2	0	4	Mickool,rg	4	0	8
Swales,rg	5	1	11				
Totals	33	10	76	Totals	7	0	14

Referee—Booth.

Schedule

11-[illegible]-55

Tonight

BASKETBALL
Boys Club League
Trotters vs. Tremonts, 7:15.
Celtics vs. Rinky Dinks, 8:15.
Y Community League
(At Y Gym)
Shores vs. Corky Rows, 7.
Arkwrights vs. Skippers, 8.
Slaters vs. Trotters, 9.
(At Diman Gym)
Army-Navy USS Markab, 7.
CYO League
(Starting at 6:45)
St. Anthony of Padua vs. St. Josephs.
St. Patricks vs. SS. Peter and Pauls.
St. Anthony of Desert vs. Our Lady of Health.

* * *

BOXING
Bob Bolton vs. Lou Campanelli; Harold Gomes vs. Carl (Rocky) Fusco, 10-round co-features; other bouts; Auditorium, Providence, 8:30.

City Basketball League in Doubleheader Tomorrow

11-29-55

Undefeated Globes can eliminate Mercos from City Basketball League first-round contention tomorrow night when the clubs meet at 7:30 in the first game of a doubleheader at the Boys Club.

Trojans, only other unbeaten team in the league can turn the first-round race into a two-team affair with a victory over Sherrys.

Leading the league with a 2-0 record, Globes have been pressed hard in their first two games and tomorrow night's tilt may be no different.

Mercos fell far behind in the third quarter of their game with Sherrys, but battled back and finally bowed by three points, 83-80.

With one defeat in two games, Sherrys must win tomorrow or join National Guards in the ranks of the also-rans.

Coach Fred Wolstencroft's Sherrys will run into one of the tallest clubs in the league in Coach Jim Harrington's Trojans.

Schedule

11-29-55

Tonight

BASKETBALL
CYO League
(Starting at 6:45)
St. Anthony of Desert vs. St. Jeans.
Santo Christos vs. St. Marys.
St. Anthony of Padua vs. Our Lady of Angels.

* * *

Tomorrow

BASKETBALL
CYO League
(Starting at 6:45)
St. Elizabeths vs. St. Rochs.
St. Annes vs. Holy Names.
Our Lady of Health vs. St. Louis.
Little Association
(Starting at 6)
Tigers vs. Wildcats.
Wolves vs. Bulldogs.
Rams vs. Bears.
Lions vs. Foxes.
City League
(At Boys Club)
Globes vs. Mercos, 7:30.
Sherrys vs. Trojans, 8:30.

Urban Looking Over New Hoop Talent

11-29-55

Coach Luke Urban has started looking over new Durfee basketball talent at Tech gym. Holdovers will work out at the Boys Club.

The Hilltopper mentor registered the boys today and began screening candidates immediately. Seniors and juniors will scrimmage in uniform tomorrow, sopbomores and freshmen on Thursday.

Urban will have everyone in action Friday and if any freshmen show promise, they will be given an opportunity of making the Topper squad.

Senior House League

11-29-55

With cooperation of the Rinky Dinks, Tremonts took possession of first place in the Senior House Basketball League last night.

Tremonts downed Trotters, 50-40, and Rinky Dinks topped Celtics, 59-41, at the Boys Club.

Manny Franco showed the way with 14 points as Tremonts took a halftime lead of 30-23, had the gap narrowed to 40-35 at the third rest, but came back with a 10-5 fourth-period advantage.

Harold Hall and Gil Viveiros added 10 points each to the winners' total, while Emmett O'Neil with 13 and Bill Labossiere with 11 topped the Trotters.

In handing Celtics their first setback Rinky Dinks moved into a second-place tie. They took an 11-8 first-period lead, but trailed, 22-21, at the half. A 16-9 third-place spread gave the Rinkys a 37-31 third-rest advantage and a 22-10 last-period bulge left no doubt.

Ray Perry paced Rinky Dinks with 16 points, while Joe Henry and Al White had 12 each. Jim Williamson of Celtics took honors for the night with 18 points. The summaries:

Tremonts	G	F	Pts	Trotters	G	F	Pts
Hall,lf	4	2	10	Curtis,lf	2	0	4
Franco,rf	7	0	14	Kitchen,rf	0	0	0
Belanger,c	1	0	2	M'Donald,rf	2	0	4
Mulrooney,c	2	2	6	O'Neil,c	6	1	13
Shaw,lg	1	0	2	Audet,lg	2	0	4
Champ'x,rg	3	0	6	Kiley,lg	2	0	4
Viveiros,rg	5	0	10	L'bossiere,rg	4	3	11
Totals	23	4	50	Totals	18	4	40

Rinky Dinks	G	F	Pts	Celtics	G	F	Pts
Byington,lf	4	1	9	Will'mson,lf	8	2	18
Seligman,rf	4	0	8	Varanese,rf	1	0	2
Henry,c	5	2	12	Kalif,c	3	2	8
White,lg	5	2	12	Richards'n,c	1	0	2
Perry,rg	8	0	16	O'Neil,lg	4	1	9
Oldrid,rg	1	0	2	Falvey,rg	1	0	2
Totals	27	5	59	Totals	18	5	41

Trojans Take Top Spot In City Hoop League

12-1-55

By TOM McCLOSKEY

Trojans took over first place in the City Basketball League last night by defeating Sherry's, 51-49 while Globes were downing Mercos, 58-56 in a pair of nip and tuck contests at the Boys Club.

Trailing most of the game, Trojans jumped ahead, 49-45 at the two-minute mark of the final period and successfully froze the ball for the remainder of the game.

Sherry's enjoyed period margins of 14-12, 30-23, and 43-41, but Trojans had a 10-6 fourth-quarter advantage.

The victory was the second in as many starts for Coach Jim Harrington's boys, while Sherrys suffered their second loss in three outings.

Skip Ferreira topped scorers with 18 points, most of them coming in the final chapter, and Johnny Johnston dunked 12.

Hank Noga paced a trio of double-figure scorers for the losers with 13 points. Dave Sheahan netted 11 and Tom McCann 10.

With the score tied at 56-all Angie Stavros let a one-hander go from the foul stripe with two seconds showing on the clock to bring Mercos their come-from-behind win.

The victory knocked Globes out of the unbeaten ranks and levelled off the winners' slate at 1-1.

After being deadlocked at 25-25 at intermission, Globes took a 40-29 lead midway through the third canto, but Mercos whittled the gap to 48-45 at the rest.

Bernie McDonald, who caged 17 points in the second half, shot the winners into the lead, 49-48, for the first time since the second quarter with a layup at the 6:45 mark.

Paul and Dan Bogan collaborated to regain the advantage, 54-49, but McDonald came back with two straight hoops before Jack McCann of Globes bit on a set from outside.

Tony Carreiro made it 56-55 with a hook shot with 1:30 remaining, and McDonald evened matters with a free throw on a technical foul with 54 seconds to go, setting the stage for Stavros' winning hoop.

McDonald topped point-makers for the night with 21 points. Stavros and Chick Connell chipped in 12 each and Carreiro had 10.

Paul Bogan topped the losers with 15 points. Dan Bogan followed with 14, while Russ Booth and McCann had 10 apiece. The summaries:

Trojans	G	F	Pts	Sherrys	G	F	Pts
Johnston,lf	5	2	12	Sheahan,lf	5	1	11
Farrissey,lf	1	5	7	Noga,rf	6	1	13
Ferreira,rf	9	0	18	Silvia,c	2	1	5
Pereira,rf	1	0	2	St.Amour,c	1	0	2
Lelievre,c	4	0	8	McCann,lg	4	2	10
O'Connell,lg	2	0	4	W.M'D'ld,rg	3	2	8
Cohen,lg	0	0	0				
Quigley,rg	0	0	0				
Totals	22	7	51	Totals	21	7	49

* * *

Mercos	G	F	Pts	Globes	G	F	Pts
Stavros,lf	5	2	12	P.Bogan,lf	6	3	15
Connell,rf	5	2	12	D.Bogan,rf	6	2	14
Carreiro,c	4	2	10	Booth,c	5	0	10
Charos,c	0	0	0	McCann,lg	5	0	10
B.M'D'ld,lg	7	7	21	Nasiff,rg	2	3	7
Farrell,rg	0	0	0	Alexander,rg	0	0	0
Lowney,rg	1	1	3				
Totals	22	14	58	Totals	24	8	56

Referees—Carigila, Curtis.

Schedule

11-30-55

Tonight

BASKETBALL
CYO League
(Starting at 6:45)
St. Elizabeths vs. St. Rochs.
St. Annes vs. Holy Names.
Our Lady of Health vs. St. Louis.
Little Association
(Starting at 6)
Tigers vs. Wildcats.
Wolves vs. Bulldogs.
Rams vs. Bears.
Lions vs. Foxes.
City League
(At Boys Club)
Globes vs. Mercos, 7:30.
Sherrys vs. Trojans, 8:30.

* * *

Tomorrow

BASKETBALL
CYO League
(Starting at 6:45)
St. Elizabeths vs. St. Josephs.
St. Michaels vs. Sacred Hearts.
Our Lady of Angels vs. Holy Rosarys.
RI DeMolay League
Pioneer Chapter, Fall River, vs. Doric, Providence, Hope High Gym, Providence, 8.

Bertrand Named League Head

12-2-55

Arthur Bertrand, superintendent of the Fall River Junior Boys Club, has been elected president of the Fall River Junior Soccer League.

Bertrand was one of the founding managers of the now inactive

ARTHUR BERTRAND

Fall River Juvenile Soccer League during the 1953-54 season. In that season his Junior Boys Club booters copped the Intermediate championship of Southern New England and shared the championship of the juvenile loop with Bob Isadore's Espirito Santos.

Last season the Juvenile club moved up into the Intermediate bracket. Bertrand's Boys Club successfully defended the Intermediate championship and took runnerup honors to the Espirito Santos in the Fall River Intermediate League, successor to the juvenile circuit.

Astle, Drewniak on Sidelines as Durfee Tech Opens Hoop Season

Durfee Tech will be minus two key players tonight when the Engineers open the basketball season against a strong Alumni team at the Boys Club at 8:30.

Co-Capt. Bill Astle, Blue and White mainstay of the past two seasons, suffered an ankle sprain in practice and is on crutches. He is expected to be out for at least two weeks.

Stan Drewniak, member of the Durfee High team last season, is also out with an ankle injury.

Russ Booth, George (Jeep) Gregory, Alec Smith and Harold (Gunda) Peterson, Ken Cushman, Milt Kozak, Al White and Joe Kaczenski will be action for the grads.

Coach Abe White is confronted with one of the shortest teams in Tech history, only one, Co-Capt. Phil Wetterland, going over the six-foot mark.

Bill Hornby and Jim Corbett, both 5-10, will operate in the backcourt; and Norm Audet and Artie Oliveira, at the forward posts, and Wetterland, center.

Jim Deschenes, Dan Murphy and Jesse Dennis are the first-line reserves.

A prelim is slated for 7:30.

Trevisano's Body Is Found

The body of a Fall River Navy flier and former football star was recovered yesterday from the wreckage of his AD5 Skyraider plane shortly after it had crashed in mountains 50 miles northeast of San Diego, Calif., during a training flight.

The victim was Lt. (j.g.) Donald Trevisano, 25, son of Mr. and Mrs. Archie Trevisano of 1819 Highland Avenue, and a member of the 1953 Armed Services All-Star football team.

Officials said Lt. Trevisano was on a routine flight from the carrier Shangri-La, maneuvering off the California coast, when the crash occurred. He was attached to Fighter Squadron 92 at Miramar Naval Air Station.

Durfee Lineman

The Navy pilot was an all-Bristol County lineman at B.M.C. Durfee High School in 1947 and 1948. He attended Worcester Academy for one year, then entered Columbia University, receiving his degree in 1953.

He played three years of varsity football at Columbia and was mentioned on several All-American teams in his senior year.

He was a member of the Naval ROTC at college and received an ensign's commission upon graduation.

Lt. Trevisano was born in East Boston and lived here since 1936. He was active in Boys Club activities in this city.

Survivors Listed

Besides his parents, he leaves a sister, Mrs. Arthur D. Frank of this city.

Funeral arrangements are incomplete pending arrival of the body from San Diego.

LT. (J.G.) DONALD TREVISANO

Fall River Flier's Body Is Found

Lt. Donald Trevisano Dies as His Navy Plane Crashes in California

Would-be rescuers yesterday found the body of a Fall River Navy flier in the cockpit of his AD5 Skyraider after it crashed in mountains 50 miles northeast of San Diego, Calif.

Lt. (j.g.) Donald Trevisano, 25, son of Mr. and Mrs. Archie Trevisano of 1819 Highland Ave., Fall River, was on a routine training flight off the carrier Shangri-La, maneuvering off the California coast, the Associated Press reported. He was attached to Fighter Squadron 92 at Miramar Naval Aid Station.

An outstanding athlete, Trevisano was an all-Bristol County lineman at Durfee High School in 1947 and 1948, and played three years of varsity football at Columbia University where he graduated in 1953. He was mentioned on several All-American teams picked in his senior year.

After graduation from Durfee in 1948 he attended Worcester Academy for one year.

A native of East Boston, Mass., he had resided in Fall River since 1936. He was a member of the Boys Club in that city. Trevisano was commissioned an ensign upon graduation from Columbia where he was a member of the Naval ROTC.

Besides his parents, he leaves a sister, Mrs. Phyllis Frank, also of Fall River.

Funeral arrangements are incomplete pending the arrival of the body from San Diego.

Schedule

12-3-55

Tonight

HOCKEY
RI Interscholastic League
La Salle vs. North Providence, 7; Burrillville vs. Woonsocket, 8; Mt. St. Charles vs. Cranston, 9; Auditorium, Providence.

* * *

Sunday

SOCCER
National Amateur Cup
(Second Round)
Young Nationals vs. Ponta Delgadas, Ponta Stadium, 2:15.
Interstate League
Bragas vs. Portuguese Americans, Gano Vets, Providence, 2.
Sports vs. Mt. Carmels, Father Kelly, 2.
Junior League
Aetnas vs. Young Nationals, Ponta Stadium, 1.
Juventus vs. Bragas, Triggs Park, Providence, 2.

* * *

HOCKEY
American League
Providence vs. Hershey, Auditorium, Providence, 8:15.

* * *

ARCHERY
Tiverton Rod and Gun Club—King Philip Bowmen vs. Plymouth County Bowmen at Brockton.

* * *

Monday

BASKETBALL
College
Durfee Tech at Babson.
CYO League
(Starting at 6:45)
St. Josephs vs. Holy Rosarys.
St. Marys vs. SS. Peter and Pauls.
Our Lady of Angels vs. St. Rochs.
Senior House League
(At Boys Club)
Rinky Dinks vs. Trotters, 7:15.
Tremonts vs. Knickerbockers, 8:15.
Community League
(At YMCA)
Army-Navy vs. Arkwrights, 7.
Slaters vs. Skippers, 8.
Shores vs. Trotters, 9.
(At Diman Gym)
Corky Rows vs. USS Markab, 7.

* * *

BOXING
Gene Butler, Boston, vs. Curly Monroe, Worcester, 10 rounds; other bouts; Auditorium, Providence, 8:30.

Schedule

Tonight 12-5-55

BASKETBALL
College
Durfee Tech at Babson.
CYO League
(Starting at 6:45)
St. Josephs vs. Holy Rosarys.
St. Marys vs. SS. Peter and Pauls.
Our Lady of Angels vs. St. Rochs.
Senior House League
(At Boys Club)
Rinky Dinks vs. Trotters, 7:15.
Tremonts vs. Knickerbockers, 8:15.
Community League
(At YMCA)
Army-Navy vs. Arkwrights, 7.
Slaters vs. Skippers, 8.
Shores vs. Trotters, 9.
(At Diman Gym)
Corky Rows vs. USS Markab, 7.

* * *

BOXING
Gene Butler, Boston, vs. Curly Monroe, Worcester, 10 rounds; other bouts; Auditorium, Providence, 8:30.

* * *

Tomorrow

BASKETBALL
CYO League
(Starting at 6:45)
Our Lady of Angels vs. St. Josephs.
St. Anthony of Padua vs. St. Jeans.
St. Elizabeths vs. Holy Rosarys.
S. E. Massachusetts-RI League
Fall River Juniors at Attleboro, 7.

Tech Finishes Strong To Defeat Babson

12-6-55

By TOM McCLOSKEY

Trailing early in the second half, Durfee Tech came on strong to notch its third straight hoop win of the season by downing Babson Institute, 76-55, yesterday afternoon at Babson Gym in Boston.

New Bedford Tech gained its second win of the season and first in the Southern New England Coastal Conference with an 85-75 victory over Maritime Academy. It was the second conference loss for the Mariners and their fourth in five outings.

Stonehill Here Thursday

Durfee Tech opens its SNECC season Thursday night at the Boys Club against defending champion Stonehill.

Babson had Tech 49-45 after six minutes of the second half, but the losers switched from their zone defense to a man-to-man and it proved a costly mistake.

After Jim Deschenes knotted the count at 49-all, the winners rattled off 31 points in a spree of 10 minutes to wrap up the win.

Co-Capts. Phil Wetterland and Billy Astle, the latter making his first start of the season after suffering a bad ankle sprain, paced the Tech attack with 28 and 22 points, respectively.

Jim Corbett was the only other Blue and White cager in double figures with 14 points. Most of Jim's baskets came from outside.

Coach Abe White's charges held only a one-basket advantage over the Bostonians, 22-21, but their superiority at the charity stripeline made the difference.

Sink 32 Foul Shots

Wetterland converted 12 times and Astle chipped in 10 more as Tech dropped in 32 free throws.

Babson had a 24-20 margin at the end of the first half, which saw the lead change hands several times, but Tech exploded for 56 points in the last half.

The losers were paced by Terry Scheckman, who netted 19 points for the night. Terry led the Babson scorers over the first 20 minutes and played a stellar floor game throughout.

Bob Naiman with 13 points and Ted Dolan with 11 were the other Babson players in double figures. The summary:

Durfee Tech	G	F	Pts	Babson	G	F	Pts
Wet'rland,lf	8	12	28	Sheckman,lf	8	3	19
Oliveira,rf	1	5	7	Lloyd,lf	1	0	2
Murphy,rf	0	0	0	Barrett,rf	1	0	2
Audet,c	1	0	2	Namain,c	4	5	13
Corbett,lg	6	2	14	Kirschb'm,c	2	0	4
D'cheues,lg	0	2	2	Lavin,lg	1	1	3
Hornby,rg	0	1	1	Fischer,lg	0	1	1
Astle,rg	6	10	22	Dolan,rg	4	3	11
Totals	22	32	76	Totals	21	13	55

Referees—Marshall, Cabone.

Third Straight For Tremonts

Unbeaten Tremonts notched their third straight win in the Senior House Basketball League at the Boys Club, last night by nipping the Knicks, 48-46.

Rinky Dinks registered their second triumph in three starts, 51-32 at the expense of the Trotters. Only double-figure men were Owen Devine and Gerry Fallon, who had 10 each for the winners.

After trailing, 10-6 at the first stop and 22-16 at the half Tremonts swept the Knicks off their feet with a 24-point splurge in the third quarter and it stood them in good stead as the losers came back strong in the final heat to nearly catch their foes.

Vern Bonnoyer of the losers was high man in this tussle with 16. Joe Wilson and Ed Haracz were also in two digits for Knicks, as were Manny Franco, Harold Hall and John Mulrooney for the Tremonts. The summaries:

Tremonts	G	F	Pts	Knicks	G	F	Pts
Shaw,lf	1	0	2	Witk'wski,lf	4	0	8
Franco,lf	6	0	12	Bonnoyer,rf	7	2	16
Viveiros,rf	4	0	8	Wilson,c	6	0	12
Mulrooney,c	5	0	10	Racine,lg	0	0	0
Belanger,lg	1	0	2	Haracz,rg	5	0	10
Champ'x,lg	2	0	4				
Hall,rg	4	2	10				
Totals	23	2	48	Totals	22	2	46

Rinky Dinks	G	F	Pts	Trotters	G	F	Pts
Devine,lf	5	0	10	Curtis,lf	1	1	3
Oldrid,lf	2	0	4	Macdonald,lf	1	0	2
Fallon,rf	5	0	10	Healey,rf	2	1	5
Perry,c	4	0	8	Kiley,rf	3	0	6
White,lg	4	0	8	O'Neil,c	3	0	6
Byington,rg	1	1	3	Kitchen,lg	0	0	0
Henry,rg	3	2	8	Audet,lg	3	2	6
				L'bossiere,rg	2	0	4
Totals	24	3	51	Totals	15	2	32

City Basketball League Schedules Doubleheader Tomorrow Night

Trojans can assure themselves at least a tie for first-round honors in the City Basketball League tomorrow night and a win for them will narrow the number of title contenders down to two.

Mercos will try to hand Trojans their first defeat in opening-round play in the first game of a doubleheader at the Boys Club at 7:30, with National Guards and Sherrys meeting in the nightcap, at 8:30.

A victory for Coach Jim Harrington's Trojans will oust Mercos from contention and leave only Globes, idle tomorrow night, in the running. Trojans and Globes meet next week.

Should Mercos record their second win in three outings, then they would join Trojans and Globes in a first-place deadlock.

Mercos pulled an upset last week when they came from behind in the closing minutes of play to hand Globes their first setback of the season, 58-56.

With two defeats each the loser of the Guards-Sherrys game will be eliminated from contention. Probable starting lineups:

Trojans—Johnston lf, Ferreira rf, Lelievre c, Farrissey lg, O'Connell rg.

Mercos—Stavros lf, Connell rf, Carreiro c, B. McDonald lg, Farrell rg.

National Guards—Anderson lf, Morin rf, Labrie c, Chicea lg, L'Heureux rg.

Sherrys—Sheahan lf, Noga rf, Beaulieu c, McCann lg, W. McDonald rg.

* * *

Odds and Ends

Russ Booth of the Globes once again is pacing City League scorers with 52 points in three games for a 17.3 average. Sherrys' Hank Noga trails Russ by two points in the same number of tilts for 16.67.

* * *

Booth holds a 21-20 edge over Dave Sheahan of Sherrys in the race for field goal honors, while Noga and Bernie McDonald of Mercos are deadlocked in foul shooting, each having 16. Noga has the single game high of 10, and McDonald is next with seven.

* * *

Russ Beaulieu's 13 field goals and 27 points for Sherrys against Mercos are single game, season highs. Sheahan and Angie Stavros of Mercos are tied for runnerup honors in field goals with game highs of 10.

* * *

Globes are the highest scoring team in the league with 211 points for an average of 70.3 per game in three outings, while Sherrys have an average of 65.67 on 197 points in three contests. National Guards have registered 120 points in two starts and Trojans and Mercos have 108 in two starts.

Coach Urban's Shoes Taken

12-6-55

Someone is trying to fill Luke Urban's shoes.

The person who took on that gigantic assignment yesterday took the Durfee coach's brogans as Luke directed some of his Hilltopper charges through a hoop drill in the Boys Club gym.

For 16 years now, Luke has been leaving his shoes under his locker in the Boys Club dressing room and until this instance none of his personal belongings was ever stolen.

Today, perhaps, the culprit will realize that he has taken on too big a task in trying to follow the footsteps of the long-time, successful Durfee coach and will return the shoes.

At least, Luke hopes he does. "I need those shoes," he declared.

Durfee Tech Hoopmen Out to Break Stonehill Jinx Tomorrow Night

12-7-55

By TOM McCLOSKEY

Durfee Tech will be seeking its first basketball win over Stonehill since 1950, when the teams meet in a Southern New England Coastal Conference tilt at the Boys Club tomorrow night at 8.

Twice knocked out of first place by the Chieftains last season, Tech would like nothing better than to return the compliment tomorrow night and at the same time run its win streak to four games.

Stonehill and New Bedford Tech are currently ruling the SNECC roost with a win each over Maritime Academy and a Tech victory over the Chieftains would move the FR institute into a deadlock with New Bedford and drop Stonehill to third.

In the first meeting between the schools in 1950, Durfee Tech took an overtime decision from the Purple and White, to spoil Stonehill's chances for the championship. The North Easton team took the second game that year and the Engineers haven't been able to register a decision since.

Stonehill dropped a 77-63 verdict to Assumption College of Worcester in its only other 1955-56 start and the Chieftains play Boston College tonight in Boston.

Tech copped a one-point decision from its Alumni and bested Providence Bible Institute by two points before recording a 76-55 win over Babson this week.

Gone from last season's championship Stonehill team are big scorers Ed Kavanaugh and Ed Ennis, but Coach Joe Cheney has a host of holdovers, and considerable height.

The Chieftains' starting lineup includes Capt. Larry May, 6-4, and Paul McDonnell, 6-2, at the forwards; Walt (Soupy) Campbell, 6-3, at center; Don Edmunston, 6-1, and Don Mitchell at guards. All are experienced players.

Smallest man on the Stonehill varsity at 5-8, Mitchell was a member of the 1950 squad that Tech last defeated. Don left school for a four-year hitch in the Navy and reentered Stonehill last September.

Campbell and Edmunston, All-Conference selections last year, are off to another great season. Campbell placed seventh in league scoring with 120 points in eight games during 1954-55.

Due to see a lot of action for Stonehill are Tom Kenneally, Bob Hagerty, Ronnie Dunn, Don Redgate, Gil O'Neil, and Charley Lindberg. Armand Thiboutot of this city is the only freshman on the team, now that Charley (Minty) Menard, also of Fall River, has quit the squad.

With Co-Capt. Bill Astle back in action, Tech's chances are much improved. Out with a sprained ankle for the first two games, Bill returned against Babson and caged 22 points.

An All-Conference second team selection last season, Astle will have as his guard mate Jim Corbett, back on the hoop scene after a two-year absence.

Corbett has pumped home 50 points in the three tussles to date for a 16.67 average. Jim eages most of his points with a long, one-hand shot from just outside the foul area.

With 79 points scored in three games for a 26.3 average, Co-Capt. Phil Wetterland will be at one of the forward berths, joined up front by Richie Oliveira, and Norm Audet will open at center.

Schedule

Tonight 12-7-55

BASKETBALL
CYO League
(Starting at 6:45)
St. Patricks vs. Sacred Hearts.
Santo Christos vs. St. Annes.
Our Lady of Health vs. St. Elizabeths.
Y Little Basketball
Lions vs. Bulldogs, 6.
Foxes vs. Wildcats, 6:30.
Bears vs. Tigers, 7.
Rams vs. Wolves, 7:30.
Y Two-State League
Y Juniors vs. Taunton, Y Gym, 8.
RI Demolay League
FR Pioneers vs. Massasoit, Hope High, Providence, 9.
City League
(At Boys Club)
Mercos vs. Trojans, 7:30.
National Guard vs. Sherrys, 8:30.
Y Community League
USS Markab vs. Corky Rows, Diman Gym, 8:15.

* * *

HOCKEY
College
Brown vs. Northeastern, 8:30; Providence vs. Williams, 7:15; Auditorium, Providence.

* * *

Tomorrow

BASKETBALL
CYO League
(Starting at 6:45)
St. Michaels vs. Holy Names.
St. Anthony Desert vs. St. Louis.
Our Lady Health vs. St. Jeans.
SNE Coastal Conference
Durfee Tech vs. Stonehill, Boys Club, 8.

Three Tied for Top in City League

By TOM McCLOSKEY

Mercos threw the City Basketball League into a three-team race for first round honors with an impressive, 64-51, win over Sweeneys, and National Guards notched their first win of the season by edging Sherrys, 63-61, at the Boys Club, last night.

Formerly the Trojans, Sweeneys were tumbled out of the unbeaten ranks after three wins, and now share the top rung with Mercos and Globes, who were idle last night.

Trailing, 29-17 at the half, Sweeneys came back strong with Andy Farrissey and Joey O'Connell hitting for 11 points in one minute of play to draw the losers to within one point at 29-28.

That was as close as they came, however, as Frankie Farrell hit on two long sets, Bernie McDonald added a pair of free throws, and Tony Carreiro connected on a hook, and Sweeneys never threatened again.

Farrissey took game honors with 17 points, while Carreiro and Chick Connell of Mercos had 15 each. O'Connell netted 12, Gus Charos of Mercos and Dick Quigley of losers made 11 each and Mercos' Angelo Stavros hooped 10.

Seeking their first win of the season, National Guards were in arrears, 32-27 at the end of the first half, but a 36-29 advantage over the final two periods turned the tide.

Bill Labrie of the Guards scored only one basket all night, but he caged it with 47 seconds left to play to break a 61-61 tie.

The pace was fast and furious in the second half when the score was tied on 13 occasions, five times in the final chapter.

Hank Noga of Sherrys who had one of his big nights, was especially sharp in the first half when he caged 22 of his team's 32 points. He equalled the season's high of 27 points, held by Russ Beaulieu before he fouled out with 1:30 showing on the clock in the third canto.

Checked most of the season Win Anderson of the Guards showed some of his old form in netting 23 points, teaming with Roger Morin to score all but one of the victors' 16 points in the closing quarter. Morin finished with 20 points. The summaries:

Mercos	G	F	Pts.	Sweeneys	G	F	Pts
Connell,lf	7	1	15	Johnston,lf	0	0	0
Stavros,rf	3	4	10	Pereira,lf	0	2	2
Carreiro,c	7	1	15	Quigley,rf	5	1	11
M'Donald,lg	2	3	7	Cohen,rf	2	0	4
Farrell,rg	3	0	6	Lellevre,c	2	0	4
Charos,rg	4	3	11	Ferreira,lg	0	1	1
				O'Connell,lg	6	0	12
				Farrissey,rg	8	1	17
Totals	26	12	64	Totals	23	5	51

National Guards	G	F	Pts	Sherrys	G	F	Pts
Anderson,lf	7	9	23	Longshaw,lf	1	2	4
Morin,rf	7	6	20	St. Amour,lf	1	0	2
Labrie,c	1	1	3	Wolstenc't,lf	2	0	4
Sprague,lg	1	0	2	Silvia,rf	5	2	12
Gregory,lg	0	0	0	Noga,c	11	5	27
L'H'reux,rg	2	3	7	McCan,lg	2	2	6
Bergeron,rg	3	0	6	M'Donald,rg	3	0	6
Mullin,rg	1	0	2				
Totals	22	19	63	Totals	25	11	61

Referees—Brenner, Underwood.

Durfee, Prevost in Long Workout

By BILL CRIPPS

Coach Luke Urban put his Durfee varsity basketballers through a marathon scrimmage with Prevost yesterday afternoon at the Boys Club.

The Hilltopper mentor concentrated on pass patterns and proper positioning against what appeared to be a good Maple Leaf team that has Coach Tom Hammond digging deep for a fifth starter.

Except for two or three brief pauses, the two clubs played at full tilt most of the way, with minimum substitutions.

During most of the drill, Urban used what shapes up as his starting five. Capt. Al Attar, county scoring king and All-Bristol last season, was at center, Jim Caldeira and Russ Gibson at the forwards, and Tommy Arruda and Mike Drewniak at the guards.

Mike Reed, who came out two seasons ago but had to leave the squad, lends good height to the quintet and George Darmody, plenty of savvy. Both spelled starters.

Attar was strong off both boards and his shots from the key and underneath were sharp. Caldeira was also a bear under the boards.

Other Hilltoppers in uniform were Tony Abraham, Luke Urban Jr., Doug Baxendale, Jerry Elias, Dick Campion, Don Ray and John Sheahan, all members of the grid squad; John Harty, Brad Daly, Stan Kupiec, Paul Carlberg, Russ Shepherd and Jerry Schwartz.

Al Turgeon, Dick Vaillancourt, Al Lavoie and Al Roy all were working at familiar positions on the Maple Leaf team. Art Hubert and Don Fay, headed several players who worked at the fifth spot.

Roy showed midseason form with a long left-handed push from outside throughout the scrimmage. Lavoie was strong off the boards and Vaillancourt's passes were fast and accurate.

* * *

Scholastic Slants

Dan Harrington was at the Boys Club, but it looks as if the big tackle will not don basketball gear this season. The back injury he suffered in the Quincy game is still bothering him and he will have to rest.

* * *

Coach Urban was wearing a much-used pair of basketball shoes at yesterday's scrimmage, but his best dress shoes which disappeared so mysteriously

Stonehill College, which pays a Southern New England Coastal Conference visit to the Boys Club tonight against Durfee Tech dropped a 97-43 decision to Boston College last night at Boston.

Maritime Academy suffered its fourth straight defeat after an opening game win when Dean Academy downed the Mariners, 92-74.

Walt Campbell with 14 points and Don Edmunston with 12 topped Stonehill, which lost its second straight game in three starts.

Schedule

Tonight

BASKETBALL
CYO League
(Starting at 6:45)
St. Michaels vs. Holy Names.
St. Anthony Desert vs. St. Louis.
Our Lady Health vs. St. Jeans.
SNE Coastal Conference
Durfee Tech vs. Stonehill, Boys Club, 8.

Bridgewater Teachers Play Here Tonight

Durfee Tech shoots for its fourth basketball win of the season tonight, when Bridgewater Teachers visit the Boys Club for an eight o'clock engagement.

Coach Abe White's cagers ran up three wins in a row before Stonehill stopped the streak.

Paced by Co-Capt. Phil Wetterland, the Blue and White has three men averaging double figures.

Wetterland's 36-point effort against Stonehill upped his season mark to 115 points and a 28.75 average. Co-Capt. Bill Astle has played only two games, but he has pumped home 40 points and Jim Corbett has accounted for 56 in four contests.

Richie Oliveira is slated for forward duty with Wetterland and Norm Audet is expected to open at center. Astle and Corbett will be in the backcourt.

Dan Murphy and Jesse Dennis good-sized freshmen, showed well against Stonchill and Coach White is expected to give them an opportunity to play tonight.

* * *

Conference Chatter

Johnny Foster's two foul shots with 14 seconds to play enabled New Bedford Tech to down Fort Ethan Allen, 71-69, for the Red Raiders' third straight win without a defeat.

* * *

Arnie Atkinson, ex-Voeational star, has fitted into the style of New Bedford Tech's offense. Against Ethan Allen, the 1954-55 All-Bristol selection netted 16 points.

* * *

New Bedford Tech has added a first in Southern New England Coastal Conference circles with the organization of a girls' basketball team. In their first game the New Bedford damsels lost to Fairhaven High girls.

* * *

Capt. Larry May and Don Hagerty of Stonehill proved a nightmare for Durfee Tech in the first half of their game here. May tied the score three times on beautiful jump shots, and Hagerty put the Chieftains ahead twice, the last time for keeps.

* * *

The 12-foot foul lane was expected to hamper the Stonehill offense, but the Purple and White didn't appear to be bothered.

Coach Joe Cheney of Stonehills usually has a very tall player—the last was 6-5 Ed Kavanaugh—but he lacks a "giant" this season. However, all the Chieftains are six-footers.

Schedule

Tonight

HOCKEY
RI Interscholastic League
North Providence vs. Burrillville, East Providence vs. Mt. St. Charles, Hope vs. Woonsocket; Auditorium, Providence, 7.

* * *

BASKETBALL
College
Durfee Tech vs. Bridgewater, Boys Club, 8.
Brown vs. Rhode Island, Marvel Gym, Providence, 8:30; freshman game, 6:45.
Providence vs. St. Francis of Brooklyn, 8:15; Providence Freshmen vs. Westerly High, 6:45; Alumni Hall, Providence College.

* * *

Sunday

SOCCER
National Amateur Cup
(Third Round)
Pontas vs. Worcester Scans, Ponta Stadium, 2:15.
Interstate League
Mt. Carmels vs. Young Nationals, Ashley Park, New Bedford, 2.
Bragas vs. Attleboro Portuguese Americans, Gano Street Vets Field, Providence.
Fall River Sports vs. Murphy Club, Father Kelly Park.
Junior League
Attleboro Portuguese Americans vs. Bragas, Father Sullivan Field, Attleboro, 2.
A. C. Juventus vs. Aetnas, Triggs Memorial Park, Providence.
Exhibition
Ponta Juniors vs. Young National Juniors, Ponta Stadium, 1.

* * *

BASKETBALL
Exhibition
St. Patricks vs. St. Kilians, Ashley School, New Bedford, 2:30.

* * *

HOCKEY
American League
Providence vs. Pittsburgh, Auditorium, Providence, 8:15.

* * *

Monday

BASKETBALL
CYO League
(Starting at 6:45)
St. Michaels vs. Santo Christos.
St. Anthony of Padua vs. St. Anthony of Desert.
St. Josephs vs. St. Rochs.
Y Community League
Trotters vs. USS Markab, Diman Gym, 7.
(At YMCA Gym)
Corky Rows vs. Skippers, 7.
Army-Navy vs. Shores, 8.
Arkwrights vs. Slaters, 9.
Boys Club League
Tremonts vs. Celtics, 7:15.
Knicks vs. Trotters, 8:15.
Durfee Freshman League
(Starting at 2:30)
Flints vs. Globes.
Centrals vs. Bays.

* * *

Durfee Tech Defeated In Last 13 Seconds

By TOM McCLOSKEY

Paul Sargent hit on a jump shot with 13 seconds left to give Bridgewater State Teachers College a 93-91 victory over Durfee Tech at the Boys Club, Saturday night.

The two-pointer, Sargent's 11th, broke up a hard-fought contest that saw both teams come from behind in the late stages of the game.

Bridgewater took a 47-37 lead into the second half, but the Blue and White fought back for a 63-62 edge on a Jim Corbett one-hander with 12:45 to play.

The Teachers went out front again, but Co-Capt Billy Astle, who caged 24 points in the second half, knotted the count on a drive after nine minutes had elapsed, and put the Engineers ahead with a three-point combo.

Astle, who finished with 30 points, high for the game, and Co-Capt. Phil Wetterland, who bagged 28, collaborated to increase the margin to 76-73 with 8:01 left.

After Joe O'Brien got the winners within one point at 76-75, Corbett and Wetterland scored to give Coach Abe White's cagers a 81-77 spread.

Play began to get rough and Referees Charley Curtis and Jim Sullivan called time to give players on both sides a chance to cool off.

Jim Tripp hit on two straight drives to give the visitors an 85-83 advantage and Dan Gilmettl, who scored 19 points for the night, hit twice after a pair of Wetterland free throws.

At this point, Corbett became the fourth Durfee Tech player to foul out. He was preceded to the showers by Richie Oliveira, Norm Audet and Dan Murphy.

Jim Deschenes cut the Bridgewater advantage to 91-90, and Bill Hornby deadlocked the score at 91-all with a foul shot at the 30-second mark.

But Bridgewater had possession and, looking for just one good shot, the Teachers passed to Sargent on the side. Paul, who took runnerup scoring honors with 29 points, let go his jump and the ball went cleanly through the twines.

The loss was the second for the Engineers after three straight wins. They are idle until Friday night when they meet Massachusetts Maritime Academy in a Southern New England Coastal Conference tilt at the Boys Club.

Bridgewater Jayvees made it a sweep with a 48-37 win over Tech Jayvees in a spirited prelim. Dick Botelho of this city saw service with the winners. The summaries:

Bridgewater	G	F	Pts	Durfee Tech	G	F	Pts
Sargent,lf	11	7	29	Wet'rland,lf	8	12	28
D'ns'reau,lf	0	0	0	Oliveira,rf	1	1	3
Ward,rf	4	2	10	Audet,c	0	0	0
Denton,rf	0	2	2	Murphy,c	3	2	8
Garvey,rf	0	0	0	Hornby,c	0	1	1
O'Brien,c	1	9	11	Sorel,c	0	0	0
Ruffini,c	0	0	0	Dennis,c	0	0	0
Blanchon,lg	4	2	10	Corbett,lg	5	4	14
Tripp,lg	4	0	8	Deschenes,lg	2	3	7
Gilmitti,rg	7	5	19	Astle,rg	12	6	30
Ros'nbl't,rg	1	2	4				
Totals	32	29	93	Totals	31	29	91

Referees—Curtis, Sullivan.

Bridgewater JVs	G	F	Pts	Tech JVs	G	F	Pts
Garvey,lf	8	1	17	Callahan,lf	5	2	12
Lombard,lf	1	0	2	Dennis,lf	0	2	2
Maekiel,lf	0	0	0	Curry,rf	0	0	0
Dahill,rf	4	1	9	Roy,rf	3	0	6
Botelho,rf	0	0	0	Furman,c	1	0	2
McMillen,rf	0	0	0	Sorel,c	2	6	10
Swenson,c	0	0	0	Drewniak,lg	0	1	1
Gouldrup,c	0	0	0	Sheehan,rg	1	0	2
Andres,lg	4	0	8	Swales,rg	1	0	2
McVey,lg	0	0	0				
Linehan,lg	0	0	0				
Nuttall,rg	4	4	12				
Lem'rex,rg	0	0	0				
Totals	21	6	48	Totals	13	11	37

Referee—Booth.

Schedule

Tonight

BASKETBALL
CYO League
(Starting at 6:45)
St. Michaels vs. Santo Christos.
St. Anthony of Padua vs. St. Anthony of Desert.
St. Josephs vs. St. Rochs.
Y Community League
Trotters vs. USS Markab, Diman Gym, 7.
(At YMCA Gym)
Corky Rows vs. Skippers, 7.
Army-Navy vs. Shores, 8.
Arkwrights vs. Slaters, 9.
Boys Club League
Tremonts vs. Celtics, 7:15.
Knicks vs. Trotters, 8:15.
Durfee Freshman League
(Starting at 2:30)
Flints vs. Globes.
Centrals vs. Bays.

* * *

BOXING
Gene Butler, Boston, vs. Curly Monroe, Worcester, 10 rounds; other bouts; Auditorium, Providence, 8:45.

* * *

Tomorrow

BASKETBALL
Scholastic
Prevost vs. Alumni, CYO Hall, 8.
De La Salle at Westport.
Exhibition
Harlem Magicians vs. New York Olympians, 9; Agmacs vs. East Providence Townies, 7:15; Auditorium, Providence.
YMCA Girls at New Bedford YWCA, 8.
Boys Club vs. USS Capeton, Boys Club, 8:15.
Sophomore League
(At Tech Gym)
Lafayettes vs. Ruggles, 2:30.
North Ends vs. South Ends, 3:30.

Schedule

Tonight – 12-1

HOCKEY
RI Interscholastic League
Warwick vs. Mt. St. Charles, Woonsocket vs. East Providence, Cranston vs. Hope; Auditorium, Providence, 7.

* * *

BASKETBALL
Scholastic
De La Salle vs. Spaulding, N. H., De La Salle gym, Newport, 8.
Westport at Warren, 8.

* * *

Tomorrow

BASKETBALL
St. Annes League
(At CYO Hall)
Troopers vs. Knieks, 11.
Steamrollers vs. Warriors, 11:30.
Spas vs. Celtics, 12.
Y Junior High League
First Baptist vs. Somerset Congregational, 1:30.
Christ Church vs. First Congregation, 2:15.
Y Junior Church League
Christ Church vs. Swansea Union, 3-15.
Methodist vs. Somerset Congregational, 4:15.
Temple Beth El vs. First Baptist, 5:15.
College
Durfee Tech vs. Bridgewater, Boys Club, 8.

Fifty Years Ago

12-9-55

Observance of the 250th anniversary of the first landing of Jews in this country took place in the Boys Club Theater with a representative gathering of citizens. Frank A. Wasserman Esq. delivered a historical sketch of Jewish people since the first arrivals...The Fall River Choral Society announced rehearsals were to begin for its fourth season. The program during the season would include "The Seven Last Words of Christ" and "The Messiah"...The Newport Naval Reserves defeated the Signal Corps team of this city in Newport at basketball, 21 to 11. The game was marked by considerable roughness and the return match in this city was awaited with interest.

Kid Paull of this city won the decision over Eddie Jansen of Providence at Cranston. Jimmie Beattie, also of this city, lost a decision to Kid Hessell of Providence and Kid Wood, another Fall Riverite, lost to Kid Moore. ...The latest census gave Fall River a population of 105,762, which entitled it to another liquor on the basis of one for each 1,000 of population. New Bedford had a population of 74,362...The Fall River Five Cents Savings Bank observed the 50th anniversary of its founding. A depositor who deposited $1.25 at the opening withdrew the account and received $12.54, the principal and interest for 49 years.

Division 16, A. O. H. elected the following officers for the ensuing year: President, Patrick McGlynn; Vice President, John Moriarty; Treasurer, John J. Callahan; Financial Secretary, Francis J. Tierney; Recording Secretary, Charles J. Lyden; Physician, Dr. John P. Jackson.

Stonehill Hands Tech First Hoop Defeat

12-9-55

By TOM McCLOSKEY

Despite Co-Capt. Phil Wetterland's 36 points, Durfee Tech was knocked from the ranks of the unbeaten last night, as Stonehill took a 91-71 verdict in a Southern New England Coastal Conference basketball game at the Boys Club.

The victory was the second in four outings for Stonehill and its second straight in Conference play, while Tech was handed its initial setback in four games.

Wetterland Top Scorer

Scoring on a neat jump shot and a driving layup, Wetterland pumped home 12 baskets and added a dozen free throws for a night's highest individual output, and more than half of Tech's total.

Phil netted six of Tech's 10 field goals in the first half, and dunked three free throws. In the second chapter, he converted nine foul shots and had six hoops for 21 points.

Wetterland's one-man effort wasn't enough to offset the smooth-working Chieftains, however, as they hit on 48 per cent of their shots, making good 37 times in 77 attempts.

Tech on the other hand could net only 20 hoops out of 83 attempts, but managed to stay with the visitors most of the way by its proficiency at the charity stripe, where Coach Abe White's charges converted 31 of 47 tries. Stonehill made good on 17 of 28.

Just Short of Record

Bothered greatly by the tight zone the taller victors employed, Tech was forced to do most of its shooting from the outside and in the second half the losers hit on only 10 of 50 tries.

The two-team total of 48 four shots was just three shy of the Conference record of 51 made by Durfee Tech and Gordon College last year in Boston. Tech's 31 last night was four below its 35 made in the same tilt.

Capt. Larry May, hitting from up close, topped Stonehill with 25 points, 21 coming in the first half. Don Edmunston and Bob Hagerty took care of the outside shooting, both finishing with 20 points.

Tech kept right up with the Purple and White during the first 12:30 minutes of play, which saw the scored tied five times as the lead changed hands on six occasions.

Cheney Empties Bench

At the mid-way point in the final session, Coach Joe Cheney emptied his bench when he had a 70-52 lead, and Armand Thiboutot of this city saw action.

Thiboutot paced Stonehill Jayvees' in the prelim with 11 points, but the Engineers took a 36-30 decision. Roland Sorel had 12 for Tech. The summaries:

Stonehill	G	F	Pts	Durfee Tech	G	F	Pts
May,lf	12	1	25	Wetterl'd,rf	12	12	36
Dunn,lf	3	2	8	Oliveira,rf	1	1	3
Thiboutot,lf	1	0	2	Dennis,rf	0	1	1
Kenn'lly,rf	1	1	3	Audet,c	0	0	0
Mitchell,rf	2	2	4	Murphy,c	1	2	4
Campbell,c	0	1	1	Hornby,c	0	0	0
Lindberg,c	2	0	4	Astle,lg	4	10	18
O'Neil,c	0	0	0	Corbett,rg	2	2	6
Edm'ston,lg	6	8	20	D'chenes,rg	0	3	0
Retgate,lg	0	2	2				
Hagerty,rg	10	0	20				
McDon'l,rg	0	0	0				
Totals	37	17	91	Totals	20	31	71

Referees—McCormack, Purcell.

Durfee Tech Jayvees	G	F	Pts	Stonehill Jayvees	G	F	Pts
Sorel,lf	5	2	12	Higgins,lf	1	0	2
Roy,lf	1	0	2	Curry,rf	1	0	2
Callahan,rf	2	0	4	Doherty,rf	1	0	2
Curry,rf	0	2	2	O'Neill,rf	2	0	4
Dennis,c	1	4	6	English,c	2	1	5
Furman,c	0	0	0	Thiboutot,lg	3	5	11
Sheehan,lg	0	0	0	King,rg	2	0	4
Swales,lg	2	2	6				
Drewn'k,rg	2	0	4				
Totals	13	10	36	Totals	12	6	30

Referee—Booth.

Dates Set for Polio Fund Bowling

12-12-55

Dates for the annual Infantile Paralysis Fund Bowling Tournament were set yesterday at a meeting in Police Headquarters with Chairman Len (Lefty) Violette presiding.

Bowling will stretch over three Sundays, Jan. 22, 29, Feb. 5.

Each bowling establishment will conduct its own tournament. Walko and Pleasant, Jan. 22; Durfee and Empire, Jan. 29; North Tiverton, Somerset, Park anud Westport, Feb. 5.

Bowling at Boys Club alleys will be on Jan. 29, also Feb. 5 if entries are too heavy for one day.

Treasurer Anthony Fournier and Secretary Charlotte Wisz will again serve with Chairman Violette, who is a member of the National Duckpin Congress executive committee. Frank Rapoza is assistant treasurer.

Police Chief McDonald was re-elected honorary chairman at yesterday's meeting.

Treasurer Fournier read his report for the 1955 tournament, which netted $2842.13.

Amounts cleared at the various alleys in the '55 tournament were: Pleasant, $794.04; Durfee, $540.25; Empire (Somerset) $520.50; Walko $439.65; Empire (Fall River), $364.60; Chouinard, $169.90; Park, $166.57; Tiverton, $141.48; Boys Club, $110; Westport, $8.10.

Gross receipts this year were $4350.99. Expenses totaled $1,508.86.

Major share of the expenses was for pinboys, $640.65; alley rent, $277.50, and prize money, $525.

Boys Club Team Books Sailors

12-12-55

USS Capeton will provide the opposition tomorrow night as the Boys Club team opens its 1955-56 baseketball season at the Boys Club at 8:15.

Coached by Norman Mullen the Fall River entry in the Rhode Island Southeastern Massachusetts Boys Clubs League includes Hal Kilroy, Stu Lawrence, George Leclair, Roland Bouchard, Ray McGough, Jim Carey and Henry Holik.

The Capeton is presently docked at the State Pier.

Bible Institute Notches Second Basketball Win

12-12-55

Providence Bible Institute, which plays Durfee Tech at the Boys Club on Dec. 26, won its second game of the season Saturday by topping Rhode Island College of Pharmacy, 55-44.

Ray Farley led the winners with 16 points and Pete Barr, added 10. Barr caged 21 points as Durfee Tech beat PBI earlier in the season.

City Hoop League Games Tomorrow To Close First Round Schedule

First-round play in the City Basketball League comes to a close tomorrow night, but a play-off may be necessary to determine a champion.

Sweeneys, Marcos and Globes are all tied for first place with 2-1 records, but one will be eliminated when Sweeneys and Globes tangle at 7:30 in the first game of a double-header.

A Merco victory over National Guards (1-2) in the nightcap, listed for 8:30, will clinch at least a playoff berth for Coach Matt Jagielski's charges.

If a tie develops, a playoff will be held as part of the Dec. 21 program.

Coasting along unbeaten going into last week's action, Sweeneys' hopes of a sweep were dashed by Mercos, who also handed Globes their lone defeat.

While Sweeneys have only one man averaging double figures, Andy Farrissey, Globes have four starters who are better than 10 points a game.

Russ Booth, who stands third in the league scoring race with 52 points, heads the quartet, which includes Dan and Paul Bogan and Farris Nasiff.

National Guards registered their first victory of the season last week, and are shooting for a tie with Mercos.

The Guards-Mercos game will bring together five of the seven top scorers in the league.

Roger Morin, second with 54 points in three games: Win Anderson, and Don L'Heureux pace the Guards. Bernie McDonald, fourth in the scoring race with 45 points, Angie Stavros, Chick Connell and Tony Carreiro are sparking Mercos.

Schedule

Tonight 12-13-55

BASKETBALL

Scholastic

Prevost vs. Alumni, CYO Hall, 8.

De La Salle at Westport.

Somerset vs. Colt, Bristol, 8.

College

Brown vs. Northeastern, 8:30; freshman game at 6:45; Marvel Gymnasium, Providence.

Exhibition

Harlem Magicians vs. New York Olympians, 9; Agmacs vs. East Providence Townies, 7:15; Auditorium, Providence.

YMCA Girls at New Bedford YWCA, 8

Boys Club vs. USS Capeton, Boys Club, 8:15.

Tomorrow

BASKETBALL

CYO League

(Starting at 6:45)

Sacred Hearts vs. Holy Names.

St. Patricks vs. St. Marys.

St. Anthony of Padua vs. Holy Rosarys.

City League

(At Boys Club)

Globes vs. Sweeneys, 7:30.

National Guard vs. Mercos, 8:30.

Y Little Association

Tigers vs. Wolves, 6.

Foxes vs. Bulldogs, 6:30.

Wildcats vs. Bears, 7.

Rams vs. Lions, 7:30.

Y Two-State League

Y Juniors vs. Pawtucket, Y Gym, 8.

RI DeMolay League

Pioneer vs. Hope, Hope High gym, Providence, 9.

Urban Says Hoop Squad 'Coming Along Fine'

12-13-55

By BILL CRIPPS

A week away from their basketball opener against East Providence at the Boys Club, Durfee's Hilltoppers "are coming along fine," says Coach Luke Urban.

The Toppers have scrimmaged Prevost and Diman and are scheduled for another workout Thursday, against Holy Family, another Narry League member, at the Boys Club.

Durfee turned in a 56-39 victory over the Townies last season, so the visitors will find familiar faces in Fall River lineup.

Capt. Al Attar, who caged 15 points in last season's contest, and went on to cop Bristol County scoring laurels, is back at center. Al repeated as All-County in the 1954-55 campaign.

Jim Caldeira, George Darmody and Stan Drewniak, who played against the Rhode Island quintet, are also back, together with Russ Gibson and Tommy Arruda, who saw considerable service as sophomores last Winter.

Durfee and New Bedford High shared the County League crown last season with 8-2 records, the second time in three years they had finished that way, and indications are that the Urbans will again get their toughest competition from the Whalers.

Attar will handle the pivot post, with Caldeira and Gibson, forwards, and Arruda and Drewniak, guards, when the team opens against East Providence. Darmody, a strong sixth man, will be used in the backcourt.

Coach Urban has been pleased by the work of several newcomers and will probably retain four of them for his varsity.

Jerry Shwartz, 6-2, has shown well around the pivot and will be Attar's replacement. Mike Reed, Doug Baxendale, Gerry Elias and Paul Karlburg, may be reserve forwards and Stan Kupicc, a promising sophomore, has looked good at guard.

* * *

Scholastic Slants

Attleboro fans will see something unusual in the Jewelers this coming basketball season if Coach Howie Tozier goes through with his plan of using nine or 10 players regularly in each game. In the past, the five Jeweler starters usually played iron-man roles.

* * *

Voke and Holy Family will get the Greater New Bedford schoolboy basketball season underway Saturday night at Hammond Auditorium. The date was arranged earlier than usual so the Artisans could work the Parochials into their schedule. Holy Family meets New Bedford on Feb. 20, three days after Narry League closes its books.

* * *

New Bedford opens its season Monday night at Rogers High, Newport, and Fairhaven waits until Jan. 3 to open at home with Barnstable.

* * *

New Bedford is supplying three-fifths of the starting hoop team at Assumption College. Captain for his third straight year—a record at the Worcester school, Don Lemenager was a standout at both Holy Family and St. Anthony's High Schools, and was captain of the All-Narry hoop squad in his senior year. Others from New Bedford on the Assumption varsity are Don's brother, Roger, and Bob Bourgeois.

Schedule

12-14-55

Tonight

BASKETBALL

CYO League

(Starting at 6:45)

Sacred Hearts vs. Holy Names.

St. Patricks vs. St. Marys.

St. Anthony of Padua vs. Holy Rosarys.

City League

(At Boys Club)

Globes vs. Sweeneys, 7:30.

National Guard vs. Mercos, 8:30.

Y Little Association

Tigers vs. Wolves, 6.

Foxes vs. Bulldogs, 6:30.

Wildcats vs. Bears, 7.

Rams vs. Lions, 7:30.

Y Two-State League

Y Juniors vs. Pawtucket, Y Gym, 8.

RI DeMolay League

Pioneer vs. Hope, Hope High gym, Providence, 9.

College

Providence vs. Fairfield (Conn.), 8:15; Providence Freshmen vs. Quonset Flyers, 6:45; Alumni Hall, Providence.

* * *

HOCKEY

College

Brown vs. Boston College, 8:30; freshman game, 7; Auditorium, Providence.

* * *

Tomorrow

BASKETBALL

CYO League

(Starting at 6:45)

SS. Peter and Pauls vs. St. Annes.

St. Louis vs. St. Jeans.

Our Lady of Angels vs. Our Lady of Health.

Y Two-State League

Y Juniors at Providence, 7:30.

Tremonts Win In Overtime

12-13-55

Tremonts notched their fourth straight Boys Club Senior House League basketball win last night, but they had to go into overtime to down Celtics, 49-45. Knicks topped Trotters, 46-40.

After dissipating a big lead, Tremonts were tied 43-43 by a Celtics' last-quarter rally, but a 6-2 extra session advantage enabled the winners to remain in first place.

Tremonts led, 14-9, 22-17, and 38-27 at the first three stops, but the losers put on a blistering attack in the final period for a 16-5 margin and a deadlock.

John Mulrooney's 16-point effort topped Tremonts and Many Franco hooped 13 points. Jimmy Williamson paced the losers with 19.

A 14-8 fourth-quarter advantage enabled Knicks to break a 32-32 third-period stalemate and record their first win of the season in three games. The loss was the Trotters third in a row without a win.

Joe Wilson caged 16 points for the winners and Vern Bonnoyer and Joe Witkowski had 12 each. Bill Labossiere netted 16 for Trotters. The summaries:

Tremonts

	G	F	Pts
Shaw,lf	2	0	4
Franco,lf	6	1	13
Belanger,rf	2	0	4
Mulrooney,c	7	2	16
Viveiros,lg	1	1	3
Champ'x,rg	4	1	9
Totals	22	5	49

Celtics

	G	F	Pts
Kalif,lf	2	0	4
Williams'n,lf	7	5	19
Rich'dson,rf	0	3	3
Falvey,rf	1	0	2
O'Neil,c	3	3	9
Varanese,lg	1	0	2
Barboza,rg	3	0	6
Totals	17	11	45

* * *

Knicks

	G	F	Pts
Bonnoyer,lf	6	0	12
Wilson,rf	8	0	16
Witkowski,c	6	0	12
Haracz,lg	3	0	6
Racine,rg	0	0	0
Totals	23	0	46

Trotters

	G	F	Pts
Curtis,lf	3	0	6
Kitchen,rf	4	0	8
Brown,c	2	2	6
Audet,lg	2	0	4
McDonald,lg	0	0	0
Laboss're,rg	6	4	16
Totals	17	6	40

Canning, Clark Step Down As Boosters' Officials

12-14-55

Durfee Boosters Club will have new officers in 1956.

After two years' service, President Bill Canning and Treasurer Bob Clark have decided to step down, Canning because he feels a younger man should head the organization, and Clark because of the pressure of duties as executive officer and director of First Federal Savings.

New officers will be elected at the annual meeting Friday night at 8 in the YMCA, when a committee headed by John F. Dator will present a list of nominees.

Boosters plan a tribute to the memory of the late Atty. Bart Goldberg, a charter member, who drew up the club constitution. An ardent Durfee sports follower, Bart attended all high school basketball games and was one of the Boosters' announcers at tussles played at the Boys Club.

Among plans proposed for the coming year is a second Boosters' scholarship, this one for a senior girl athlete at Durfee High. The club's first $250 award was won by John Hathaway, basketball player, who left Providence College to enter the U.S. Navy.

Boosters will have 1956 membership cards, at $1 each, on sale at the Durfee basketball opener with East Providence at the Boys Club, Tuesday night.

Boys Club Team Beats Sailors

Scoring heavily in the third period, Boys Club launched its 1955-56 basketball season auspiciously last night with a 62-51 win over USS Capeton at the Boys Club.

Stu Lawrence topped the victors with 21 points, while Harold Kilroy added 13. Jim Noonan led the Tars with 18.

Boys Club

	G	F	Pts
McGough,lf	2	0	4
Carey,lf	2	0	4
Bouchard,rf	2	0	4
Holik,rf	1	0	2
L'wrence,c	10	1	21
Kilroy,lg	6	1	13
Moson,rg	2	2	6
Gardula,rg	3	2	8
Totals	28	6	62

U.S.S. Capeton

	G	F	Pts
Noonan,lf	8	2	18
Rivera,lf	0	0	0
Smith,rf	5	3	13
Alexander,c	1	0	2
Schuerman,c	1	1	3
Buchanan,lg	2	2	6
DeLeon,lg	0	0	0
Marsh,rg	2	1	5
Bonham,rg	2	0	4
Totals	21	9	51

Referees—Brenner, Curtis.

Durfee Has Good Workout Against Holy Family

12-15-55

Durfee High's basketball team had a beneficial scrimmage yesterday against Holy Family at the Boys Club.

Still working the boys on patterns and position, Coach Luke Urban is moving them along slowly but surely.

Doug Baxendale was inserted into a starting forward role against the Parochials in the absence of veteran Jim Caldeira who was in Boston for the day.

George Darmody was the sixth man, teaming with Stan Drewniak and spelling Tommy Arruda.

Capt. Al Attar, perenial All-Bristol County, was very strong off the boards and sharp on inside shooting, but Holy Family, with Coach Ed (Tubber) Lowney still at the helm, gave the Toppers a good test.

Paul Quinlan, Leo Denault and Butch McNamara, the only regulars back this season, turned in outstanding jobs for the visitors.

Quinlan, the floor leader, exhibited a talented passing touch; Denault, voted most valuable in Tech Tourney last season when Holy Family won the Class C title, was accurate from the outside and McNamara, an aggressive player, was strong inside, and on driving layups

HF showed itself well advanced in its pre-season preparations Lowney agreed that "we're ready to go right now."

Dan Harrington, who didn't expect to don a basketball uniform this season, has joined the Durfee squad.

Tech to Oppose Mariners At Boys Club Tonight

12-16-55

With both teams looking for their first Southern New England Coastal Conference basketball win, Durfee Tech plays Maritime Academy at the Boys Club tonight at 8.

After rolling up three straight victories over non-conference foes, Durfee Tech suffered a SNECC setback at the hands of defending-champion Stonehill, then bowed to Bridgewater.

Maritime also opened on the right foot, with a win over Swain School of New Bedford, but since then the Mariners have found the going rough, dropping seven straight, including two conference losses to Stonehill and one to New Bedford Tech.

Swain won the return game and Merrimack, Dean Academy and Adelphi were victors over the Mariners in other tussles.

Expected to see considerable action with the visitors is Charley Chorlton, former Somerset four-letterman.

Chorlton has been one of the main cogs in Maritime's attack. In the 85-75 loss to New Bedford Tech, the ex-Raider caged 12 points.

Big gun for Maritime is Center Bill Fitzgerald, former Weymouth High hoop captain, who has been averaging close to 20 points a game.

Leo Smith and Phil Ziminsky will open at forward for Maritime and Joe Bradley will team with Chorlton at guard.

Satisfied with his offense, which has garnered 367 points in five games for an average of 73.4, Coach Abe White has been stressing defense this week. Tech opponents have scored 365 points for a 73 per-game mark.

Co-Capt. Phil Wetterland is running well ahead of Alan Freeman's record-breaking scoring pace of last season when the ex-Tech floor leader caged 448 points.

Wetterland has collected 143 points in Tech's five games for an average of 28.6 and if Phil maintains this torrid pace he is almost certain to write his name in the Blue and White record books.

Freeman, who established a new scoring record in each of his three seasons with the Engineers, didn't cage his 143rd point until his seventh game last year. He scored 107 in his first five tilts.

Wetterland will be at his familiar forward post tonight and is expected to be joined by Richie Oliveira, one of Tech's leading rebounders. Norm Audet will start at center.

In the backcourt, Coach White will have a pair of hoopsters who have been hitting in double figures. Co-Capt. Bill Astle owns a 23.33 average and Jim Corbett 14.

Schedule

Tonight 12-15-55

BASKETBALL

CYO League

(Starting at 6:45)

SS. Peter and Pauls vs. St. Annes.

St. Louis vs. St. Jeans.

Our Lady of Angels vs. Our Lady of Health.

Y Two-State League

Y Juniors at Providence, 7:30.

* * *

Tomorrow

BASKETBALL

SNE Coastal Conference

Durfee Tech vs. Maritime Academy, Boys Club, 8.

Narry League

Diman vs. Prevost, Diman Gym, 8.

Non-League

Attleboro at Mansfield, 8.

Archbishop Williams at Taunton.

Schedule

Tonight 12-16-55

BASKETBALL

SNE Coastal Conference

Durfee Tech vs. Maritime Academy, Boys Club, 8.

Narry League

Diman vs. Prevost, Diman Gym, 8.

Non-League

Attleboro at Mansfield, 8.

Archbishop Williams at Taunton.

* * *

HOCKEY

RI Interscholastic League

North Providence vs. Woonsocket, Hope vs. East Providence, La Salle vs. Cranston; Auditorium, Providence, 7.

* * *

Tomorrow

BASKETBALL

Y Junior High League

First Baptist vs. Christ Church, 1:30.

Methodist vs. First Congregational, 2:15.

Y High School League

Methodist vs. Swansea Union, 3:15.

First Baptist vs. Christ Church, 4:15.

Temple Beth El vs. Congregational Christian, 5:15.

Scholastic

Holy Family at Vocational, 8.

Fairhaven Has Only 10 Games This Season

12-16-55

Fairhaven will open the most abbreviated basketball schedule in Bristol County high school ranks on Jan. 3.

Coach Mel Entin's team will play only 10 games, two each with Barnstable, Coyle, Holy Family, New Bedford and Vocational.

Last Winter's opponents missing from the list are Durfee, New Bedford Tech Jayvees, Providence Country Day Dighton, and Fairhaven Varsity Club, Fairhaven played 16 contests in the the 1954-55 campaign, finishing with an 8-8 mark.

Not much better off schedule-wise, with only 13 games booked, is Cach Luke Urban's Bristol County League champion Durfee team, opening Tuesday, with East Providence supplying the opposition, at the Boys Club.

The Hilltoppers twice defeated Fairhaven last season when the schools renewed hoop relations after a long break. It was expected that their meetings would become a regular thing again but Coach Enting had no satisfactory dates available when Coach Urban cornered him at a Spring principals' meeting in Taunton.

Fairhaven will have three varsity holdovers in the lineup for its home opener against Barnstable, Jan. 3. Back are three seniors, John Pina, 5-6 guard; Manny Cabral, 6-2 center, and Bob Benoit, 6-2 forward.

Cabral, a good scorer, saw action at forward as well as center. He played the pivot against Durfee a season ago, dropping in 15 points as the Blue bowed, 95-68. Benoit also plays center and forward.

Of the three, Pina is probably the best shooter. Though on the short side, Johnny is fast and can dunk them from all angles. He poured 22 points through the strings on one of the Durfee games. Johnny was also a standout in football and baseball and Cabral played both of the other sports. The Fairhaven schedule:

Jan 3, Barnstable; 10, at Coyle; 14, at Holy Family; 17, at New Bedford; 31, Voke.

Feb. 7, at Barnstable; 10, Holy Family; 14, New Bedford; 21, Coyle; 24, at Voke.

* * *

Bud Hines, Wellesley High hockey coach and former physical education instructor at Durfee High, is counting on Tom Johnston, football tackle to solve his goaltending problems. Wellesley opens its Bay State League season tonight at Boston Arena.

* * *

The sixth annual basketball clinic will be held Saturday, Dec. 24, at 11 A. M. at Boston Garden. The clinic is open to players, coaches and fans.

Correia, Rego Victors In Handball Tourney

Lindy Correia and Joe Rego are the Manuel Claudio Handball Tourney champions at the Boys Club.

Correia and Rego defeated Dan Bishop and Caesar Nobrega, 21-11, 21-13 in the final to cop the title.

Bishop is a four-time winner of the crown, opened for competition eights years ago. Correia is a two-time winner. The duo paired up to capture the doubles crown in 1950.

The Bill List Handball Tourney will get underway next month.

Schedule

12-17-55

Tonight

BASKETBALL

Scholastic

Holy Family at Vocational, 8.

College

Providence vs. Colby, 8:15; Providence Freshmen vs. Harvard Freshmen, 6:45; Alumni Hall, Providence.

* * *

HOCKEY

R. I. Interscholastic League

Warrick vs. Woonsocket, Burrillville vs. Mt. Pleasant, La Salle vs. East Providence; Auditorium, Providence, 7.

* * *

Sunday

HOCKEY

American League

Providence vs. Springfield, Auditorium, Providence, 8:15.

* * *

Monday

BASKETBALL

CYO League

(Starting at 6:15)

St. Anthony of Desert vs. St. Elizabeths.

St. Anthony of Padua vs. St. Rochs.

St. Jeans vs. Our Lady of Angels.

Y Community League

Skippers vs. Shores, 7.

Corky Rows vs. Slaters, 8.

Army-Navy vs. Trotters, 9.

(At Diman Gym)

Arkwright vs. USS Markab, 7.

Boys Club League

Rinky Dinks vs. Knicks, 7:15.

Trotters vs. Celtics, 8:15.

Scholastic

New Bedford at Rogers, 8.

Junior Boys Club Hoop League Underway

Narragansetts defeated Tecumsehs, 18-16 and Iriquois downed Mohawks, 33-21, in opening games of the Junior Boys Club Basketball League.

Trailing 11-9 at the half, Narragansetts knotted the count, 12-12, in the third period and had a 6-4 margin in the final stanza. Doug Callahan of the winners was high with seven points. Al Bernier hooped six for the losers.

Iriquois led all the way in chalking up its win Tom Rioux and Gil Picard each scored 12 points for the winners. Pelletier paced Mohawks with the same output. The summaries:

Narragansetts

	G	F	Pts
Bernier,lf	3	0	6
Pontes,lf	0	0	0
Boulay,rf	2	1	5
Leite,c	2	0	4
Talbot,lg	0	1	1
Gibson,rg	1	0	2
Totals	8	2	18

Tecumsehs

	G	F	Pts
Karnas,lf	3	0	6
Franco,rf	0	0	0
Garcia,rf	0	0	0
Callahan,c	3	1	7
Branco,lg	0	0	0
Therriault,lg	0	0	0
Perreira,rg	1	1	3
Thomas,rg	0	0	0
Totals	7	2	16

* * *

Iriquois

	G	F	Pts
Nicolau,lf	2	1	5
R'drigues,rf	1	0	2
Rioux,c	6	0	12
Picard,lg	6	0	12
Pacheco,rg	1	0	2
Lavoie,rg	0	0	0
Totals	16	1	33

Mohawks

	G	F	Pts
Lizzotte,lf	0	0	0
Duclos,lf	0	1	1
Pelletier,rf	6	0	12
Bruneau,c	3	0	6
Leo,lg	1	0	2
Vivelros,rg	0	0	0
Totals	10	1	21

Referees—Costa, Karnas.

Two Games Monday in Senior House League

With the championship already decided, first round play comes to a close in the Senior House Basketball League at the Boys Club Monday night with a pair of games.

Tremonts, who swept through the first round unscathed in four games, are idle.

Second-place Rinky Dinks tangle with fourth-place Knicks in the opener at 7:15. In the nightcap Celtics take on Trotters at 8:15.

Durfee Tech Back in Win Column

12-17-55

Leading all the way, Durfee Tech returned to the victory trail with a 71-63 Southern New England Coastal Conference basketball win over Maritime Academy at the Boys Club last night.

In notching their first SNECC decision of the season, the Engineers snapped a two-game losing streak.

The defeat for the Mariners was their fourth in conference play and seventh after an opening-game win. The combination of a Stonehill win or another Maritime conference loss will eliminate the Academy from title contention.

All even at 26 field goals each, it was at the foul stripe that Coach Abe White's Blue and White charges gained the win.

With Co-Capt. Billy Astle's 10 free throws showing the way, Tech tossed in 19 charity tosses against 11 for the visitors.

Astle and Leo Smith of the losers shared scoring honors with 22 points each, and Co-Capt. Phil Wetterland of Durfee Tech netted 21.

Phil Ziminsky with 19, and Joe Bradley with 10 followed Smith for the losers. Charley Chorlton of Somerset had seven points for Maritime.

Smith thrilled spectators with an accurate set shot from beyond the mid-court stripe. Eight of his 10 hoops came on long, two-hand swishes.

With his forces in the van, 38-25 at intermission, White used reserves most of the second half when the visitors crept back with a 38-31 scoring advantage.

In the prelim, the Blue and White Jayvees turned back the Mariners, 37-29. The summaries:

Durfee Tech

	G	F	Pts
Wet'rland,lf	9	3	21
Oliveira,rf	1	3	5
Sorel,rf	1	0	2
Audet,c	1	0	2
Murphy,c	3	0	6
Corbett,lg	3	1	7
D'chenes,lg	2	2	6
Astle,rg	6	10	22
Hornby,rg	0	0	0
Totals	26	19	71

Maritime

	G	F	Pts
Cash,lf	1	0	2
O'Neil,rf	1	1	3
Bradley,rf	3	4	10
Ziminsky,c	8	3	19
Chorlton,lg	3	1	7
O'Connell,lg	0	0	0
Smith,rg	10	2	22
Totals	26	11	63

Referees—Cerruse, McCormack.

* * *

Tech Jayvees

	G	F	Pts
Sorel,lf	2	0	4
Curry,rf	3	0	6
Roy,rf	4	0	8
Dennis,c	2	1	5
Furman,c	0	0	0
Drewniak,lg	2	0	4
Swales,lg	1	0	2
Callahan,rg	3	0	6
Oliveira,rg	1	0	2
Totals	18	1	37

Maritime Jayvees

	G	F	Pts
O'Neil,lf	4	0	8
O'Connell,rf	0	0	0
Fields,rf	0	0	0
Aylmer,c	0	0	0
Andrews,c	1	4	6
Cash,lg	0	0	0
M'C'mick,lg	2	4	8
Atkinson,rg	3	1	7
Totals	10	9	29

Referee—Booth.

Durfee Hoopsters to Open Against East Providence

Durfee High will open its 1955-56 basketball season against East Providence tomorrow night at 8 at the Boys Clubs.

A preliminary game between the schools' Jayvee teams will start at 6:45.

Coach Luke Urban's Hilltoppers got a championship season underway against the Townies a season ago. Paced by Capt. Al Attar Durfee defeated the Rhode Islanders, 56-39.

They went on to 12 more victories against three defeats, concluding season's play with an 8-2 Bristol County record and co-champion status with New Bedford.

Attar, Jim Caldeira, Mike Drewniak, Russ Gibson and Tommy Arruda, all members of the title squad are back, and in scrimmages with Prevost, Diman and Holy Family, have worked themselves into playing shape for the 13-game schedule 10 against county opponents.

The five named comprise Coach Urban's probable starting lineup, with Attar at the center post, Caldeira and Gibson at the forwards, and Arruda and Drewniak, guards.

* * *

Scholastic Slants

Durfee Boosters Club will get their membership drive underway at tomorrow night's game, with Vice President Jim Harrington directing activities at the Boys Club. All Hilltopper fans are urged to join up and help the club help Durfee sports and Hilltopper athletes.

A moment of silence will be observed prior to the start of the game in memory of Atty. Bart Goldberg, charter member and director of the club, and Lt. Don Trevisano, ex-Durfee gridder. At halftime, President Roddy Sullivan will present honorary life memberships to three retiring officers, Bill Canning, Fred Kozak and Bob Clark.

* * *

Nineteen members of the Phillips Academy football team are also members of the hoop hockey, track or swimming squads. Over half are with the hoop team.

* * *

John Curtin, fullback this past season, will captain next year's Belmont High soccer team . . . Football co-captains named at Taft School are Lettermen Jim Rogers and George Waters and soccer field leader, Bruce Bartels.

* * *

Don Kaufman of Natick, a guard, has been elected captain of the Governor Dummer football team for 1956. Most valuable player honors went to Halfback Art Balser. Soccer captain for next season is George Starbuck of New Bedford.

* * *

Formation of the Middlesex League has cost Watertown its first two football games next season, but Coach Vic Palladino, ex-Taunton High mentor, has filled the Sept. 22 opening date with Medford and is working on the second, Sept. 29.

Mel Entin, Fairhaven coach, is on the prowl for basketball competition with Greater Boston schools. The Blue mentor has let it be known in the Hub that he has Jan. 20, 24, 27, Feb. 3 and 17 open.

* * *

Three schools announce election of grid co-captains: At Waltham, Dick LaRosee and Tom Taranto; Needham, Gary Hebert and Dick Sherman, and Punchard, Charles Dalton and Bill McCullom.

* * *

When Waltham and Walpole opened the Bay State Hockey League season fans saw something new in high school hockey circles, six cheerleaders skating on the ice.

* * *

Three coaches will be making debuts in the Middlesex Basketball League this season, John Driscoll at Melrose; John Hollingsworth, Reading, and Frank Charbonneau, Wakefield.

* * *

Mel Wenner is in his 25th season at the basketball helm at Belmont High. Prospects were never dimmer, says Mel, who has none of last season's starters returning, and very little height.

* * *

Winchester is expected to repeat as Middlesex League basketball champion in a race that should see a wide open battle for second place among seven teams. Winchester has won 23 straight games, including Class B in Tech Tourney.

Schedule

Tonight

BASKETBALL

CYO League

(Starting at 6:45)

St. Anthony of Desert vs. St. Elizabeths.

St. Anthony of Padua vs. St. Rochs.

St. Jeans vs. Our Lady of Angels.

Y Community League

Skippers vs. Shores, 7.

Corky Rows vs. Slaters, 8.

Army-Navy vs. Trotters, 9.

(At Diman Gym)

Arkwright vs. USS Markab, 7.

Boys Club League

Rinky Dinks vs. Knicks, 7:15.

Trotters vs. Celtics, 8:15.

Scholastic

New Bedford at Rogers, 8.

* * *

Tomorrow

BASKETBALL

Scholastic

Durfee vs. East Providence, Boys Club, 8.

Somerset at Diman.

Bristol Aggies at Prevost.

Holy Family at Westport.

Case at Dighton.

Taunton at North Attleboro.

Stoughton at Attleboro.

Coyle at Archbishop Williams.

East Providence to Open Durfee Season Tonight

By BILL CRIPPS

Durfee and three other Bristol County larger school teams will see basketball action tonight.

Coyle at Williams

The Hilltoppers open the season against East Providence at the Boys Club, following a JV tilt at 6:45, and Coyle makes its bow against Archbishop Williams at Braintree.

Taunton and Attleboro, each with a game under its belt, will also be busy, the Herrings at North Attleboro, and the Jewelers at home to Stoughton.

Coach Luke Urban's Hilltoppers took the measure of East Providence last season, 56-39, and five members of that Durfee club, which went on to share Bristol County League laurels with New Bedford, are back, including Capt. Al Attar.

The Warriors split in a pair of games with Williams a year ago. Coach Jim Burns' team won the first contest, 65-57, at Williams, but dropped the second, 64-44. The Burnsmen had a 5-14 record last season.

Taunton Drops Opener

In their lone meeting last season, Taunton downed North Attleboro, 71-37. Although a 62-57 loser to Williams last week, Coach Bob Daly's Herrings showed strength in several departments and a better collective effort at the foul-line would have brought victory.

Taunton kept within a few points of the Braintree team all the way, but couldn't close the gap. Center Pete Wasylow was outstanding in the contest, leading all scorers with 23 points. Bruce Reagan and Bill Gilbert also hit in double figures.

The Jewelers defeated Stoughton, 63-52, a season ago, one of 14 court victims in the campaign that saw the Toziers lose only five, all to BC foes.

In defeating Mansfield, 70-55, in the opener last week, the Jewelers showed a well-balanced platoon-type attack. Coach Howie Tozier used 11 men in the fray, first with the Green Hornets since 1945, and they showed good scoring punch.

All but one of the Jewelers hit the scoring column. Frank Gustafson was tops with 13 points. Henry (Hank) Ostrander and John Ross each hooped 10.

John Pomfret, Mansfield's outstanding guard, put on a hot shooting performance with 26 points on seven fielders and 12 foul conversions.

* * *

Schedule

Tonight

BASKETBALL

Scholastic

Durfee vs. East Providence, Boys Club, 8.

Somerset at Diman.

Bristol Aggies at Prevost.

Holy Family at Westport.

Case at Dighton.

Taunton at North Attleboro.

Stoughton at Attleboro.

Coyle at Archbishop Williams.

* * *

Tomorrow

BASKETBALL

CYO League

(Starting at 6:45)

Holy Rosarys vs. Our Lady of Health.

St. Louis vs. St. Elizabeths.

St. Josephs vs. St. Anthony of Desert.

Y Little Association

Lions vs. Tigers, 6.

Wildcats vs. Wolves, 6:30.

Rams vs. Bulldogs, 7.

Foxes vs. Bears, 7:30.

RI DeMolay League

Pioneer vs. Byron Northup, Hope High gym, Providence, 9.

Rinky Dinks Cop Second Place

Rinky Dinks came from behind in the final period to edge Knicks, 58-57 and Celtics topped Trotters, 53-39, as first-round play came to a close in the Senior House Basketball League at the Boys Club last night.

Tremonts, who had already captured round honors with an unbeaten slate, were idle.

After taking a 14-9, first-quarter lead, Rinky Dinks saw their margin narrowed to 28-27 at the half. The Knicks took the lead, 43-42, at the third bell, but the winners came back with a 16-14 advantage in the final canto to win and capture second place.

Ray Perry's 20 points paced the Rinkys to their third win in four starts, and Al White chipped in 12.

Joe Witkowski captured honors for the night, however, with 26 and Jerry Fallon collected 10 as Knicks went down for the third time in four outings.

Trotters trailed all the way as they suffered their fourth loss without a win, and Celtics finished the round with a 2-2 record.

Bill Kalif led Celtics with 16 points and John O'Neil added 13. The summaries:

Rinky Dinks

	G	F	Pts
Henry, lf	2	0	4
Oldrid, rf	3	0	6
Brincton, rf	4	0	8
White, c	5	2	12
Perry, lg	9	2	20
Devine, rg	4	0	8
Totals	27	4	58

Knicks

	G	F	Pts
Witk'ski, lf	12	2	26
Racine, rf	1	2	4
Fallon, c	4	2	10
Bonnoyer, c	2	0	4
Stockett, lg	4	0	8
Klimka, rg	2	1	5
Totals	25	7	57

Celtics

	G	F	Pts
Gill'rson, lf	2	2	6
Vavanese, rf	2	2	6
O'Brien, rf	0	0	0
O'Neil, c	6	1	13
Kalif, lg	7	2	16
Rich'dson, lg	2	0	4
Barboza, rg	0	0	0
Falvey, rg	4	0	8
Totals	23	7	53

Trotters

	G	F	Pts
Curtis, lf	2	0	4
Audet, lf	2	2	6
Healey, rf	0	2	2
Reilly, rf	2	0	4
Brown, c	1	1	3
Kitchen, c	2	0	4
O'Neil, lg	4	1	9
Conroy, lg	1	1	3
Laboss're, rg	2	0	4
Kiley, rg	0	0	0
Totals	16	7	39

Durfee Boosters Open Drive for Members

By FRED R. DOLAN

Durfee High Boosters Club hopes to get off to a good start tonight in its drive for new members.

Jim Harrington, newly elected vice president, who heads the membership committee, will have a crew of salesmen circulating through the Boys Club both prior to and during the Durfee-East Providence game, urging all Durfee followers to join.

The club has more than 1000 members, but Harrington and his committee hope to swell that number materially during the coming campaign.

Support Requested

Asking for support so "we can continue our policy of providing the many extras that help make the sports program at Durfee High more attractive to participants," Harrington said the following officers and directors have 1956 membership cards at $1 each:

President Roddy Sullivan, Secretary Bill Long, Financial Secretary Bob Murray, Treasurer Milt Schofield, Bill Canning, Fred Kozak.

Also Ernie Baroody, Joe Conroy, John Dator, Anibal Arruda, Sam Siegel, Billy Lynch, Ray Gauvin and John Daley.

When he learned that he was to receive an honorary life membership for his services as president the past two years, Canning declared: "I'll accept it on the condition that I can pay $5 for my membership each year."

White to Continue

Andy Farrissey, former Durfee star hoopster, and City Councillor-elect was named to the board of directors at the annual meeting. The board will be brought up to its maximum of 50 members at the next meeting, Jan. 10.

Abe White, new basketball coach at Durfee Tech, plans to continue as Boosters' announcer at all Hilltopper home hoop games, a service he shared with the late Bart Goldberg the past two seasons.

A moment of silence will be observed prior to tonight's game in memory of Atty. Goldberg, who was a charter member of the club, and Lt. Don Trevisano, former Durfee High gridder, who was killed when his Navy jet crashed.

Life Memberships

Also on tonight's program will be the presentation of life memberships to three retiring Boosters' officers, Canning, president; Bob Clark, treasurer, and Fred Kozak, vice president. All served in those positions since the club was organized two years ago.

Tribute was also paid the memory of another outstanding figure in Durfee High circles when the Boosters donated $50 towards the Charles V. Carroll Scholarship Fund. The former headmaster was a keen sports enthusiast and up to the time he was forced to leave his desk because of illness, handled ticket arrangements for Durfee fans attending Tech Tourney games.

The second annual Christmas Alumni dance will be held next Tuesday in Hotel Mellen, when graduates, young and old, will aid the scholarship fund, now standing at $600.

* * *

Scholastic Slants

Malden Catholic, rated the team to beat in the Eastern Massachusetts Hockey League, has contributed some outstanding players to Providence College. Most recent gift is Rod Gorman, who scored three goals against Harvard, Defenseman Mike McDonough and Goalies Bob Magner and Buddy Crawford.

* * *

Joe Terrasi, ex-Waltham and Boston University star is in the Navy at Bainbridge, Md. . . . Dave Nangle of St. Patricks, a former Bay State Basketball Tourney star and record-holder who went on to play at Holy Cross came out of the Marines a captain.

—Herald News Photo

GOING UP: Durfee Captain Al Attar looks as if he has nine fingers on his left hand as he sets to hook one up near the East Providence basket in basketball opener last night at the Boys Club. Five fingers belong to an EP defender. Coach Luke Urban's charges won, 73-55.

Durfee Hoopsters Trounce East Providence 73-55

By BILL CRIPPS

Durfee High made an auspicious 1955-56 basketball season debut last night, downing a good East Providence High team 73-55 at the Boys Club.

A gallery of 550 fans saw a sure-shooting Hilltopper team register a resounding win against a team that was 2-1 entering the tilt.

Hilltoppers Accurate

Coach Luke Urban's charges were smooth-working throughout the contest, and while the regulars were in there—all were out early in the fourth stanza—the fans were treated to an amazing show of accuracy from the floor.

Tommy Arruda, who joined the Topper varsity a season ago, was the game's top point-producer with 20 points on 10 fielders. He was particularly sharp on a jump shot.

Capt. Al Attar, who is expected to be the big gun again in the Durfee offense, played his usual strong board game and poured seven points through the strings in an abbreviated fourth period appearance to close out with 15 points.

Russ Gibson was death to the Townies on jumps from the side in the first half, getting all his 15 points in the two stanzas, and all but two on hits from the corner. Mike Drewniak contributed 10, and Jim Caldeira, fifth starter, chipped in six.

Lead All The Way

The game was close only in the opening minutes, and Durfee never relinquished the lead. Closest the Townies came was at the very start, when Harry Edmonds, a versatile performer, hit on a long Tom after Drewniak and Gibson connected on swishers on jumps from beside the key and corner, respectively.

Attar hooped a soft hook shot to up the count to 6-2 but Ray Barboza, who along with Edmonds and Dave Lake bore the brunt of the work for the Townies, sank a layup to reduce the margin to 6-4.

From then on the Toppers stole the spotlight. Every starter got into the scoring column as the Urbans laid them up or jumped from inside the key to roll up 15 points and a 21-10 lead at the first bell.

Juniors Collaborate

Gibson was most effective in this stanza, Russ jumping in gve from the corner without a miss, three in a row.

When Gibson wasn't hitting, Arruda was. The two juniors combined for 16 of their team's 18 points in the stanza.

Every EP player hit the scoring column in the second stanza but their collective efforts were wasted against a fast-stepping Urban five which set up its plays in rapid sequence and passed off with deadly accuracy. At the half, Fall River had a 39-23 bulge.

Arruda carried the scoring load in the third stanza. Tommy hit on four fielders, his first coming at the start of the canto on a jump from the key.

Reserves See Action

Caldeira and Drewniak each dunked four points, and Attar three. Edmonds and Barboza hooped a pair of field goals apiece in the stanza, as the Rhode Islanders tried to turn the tide.

The Toppers closed out the chapter with 19 points for a 58-36 spread at the third buzzer.

With victory assured, Coach Urban began to insert reserves early in the fourth stanza. George Darmody was the first to enter the tilt for Drewniak. Doug Baxendale spelled Gibson, Gerry Schwartz took over for Attar, Jerry Elias and Tony Abraham worked at Arruda's post and Mike Reed moved into Caldeira's position.

Biggest Lead

Before departing the scene of action, Attar hooped in six quick points in the final session, to hoost the Toppers into a 67-41 lead, their biggest margin of the night.

With the starters gone, East Providence staged a last gasp rally, pouring 12 points through the strings without a return, nine of them by Barboza to cut the Urban's margin to 14 points, 67-53.

Baxendale converted a charity toss but Edmonds followed with a set to make it 68-55. That was the final scoring for the visitors as Durfee took over. Darmody hit on a driving layup, and after Schwartz converted two charity tosses, George closed out the game with a foul conversion.

Durfee Jayvees set the pattern for the varsity in rolling to a 65-22 victory in the prelim. The homesters were quick and accurate as they upped their victory margin at every stop. The score was 49-18 at the third period's end.

Elias, Baxendale and John Harty each scored 14 points in the rout.

Durfee will travel to Lawrence tomorrow night for a clash with Lawrence Central Catholic hoopsters. Last night's summaries:

Durfee	G	F	Pts	East Providence	G	F	Pts
Caldeira,lf	2	2	6	Barboza,lf	8	3	19
Reed,lf	0	0	0	Varrieur,lf	1	3	5
Gibson,rf	7	1	15	Edmonds,rf	7	0	14
Bax'dale,rf	0	1	1	Laborio,c	2	0	4
Attar,c	5	5	15	Lake,lg	2	4	8
Schwartz,c	0	2	2	Burgess,rg	1	3	5
Arruda,lg	10	0	20				
Elias,lg	0	0	0				
Abraham,lg	0	0	0				
Drewniak,rg	5	0	10				
Darmody,rg	1	2	4				
Totals	30	13	73	Totals	21	13	55

Referees—Gaffney, Segadelli.

* * *

Durfee JVs	G	F	Pts	East Providence JVs	G	F	Pts
Bax'dale,lf	7	0	14	Dolloff,lf	2	2	6
Ray,lf	1	0	2	Viveiros,lf	0	0	0
Elias,rf	7	0	14	Carlson,rf	1	0	2
Karlburg,c	3	1	7	Moccio,rf	0	3	3
Harty,c	7	0	14	Wheeler,rf	0	0	0
Campion,c	1	0	2	Benson,c	3	1	7
Kupiec,lg	2	0	4	Court,c	0	0	0
Sheban,lg	0	0	0	O'Brien,lg	1	0	2
Wills,lg	0	0	0	Santos,lg	0	0	0
Pacheco,lg	0	0	0	Chace,rg	1	0	2
Urban,rg	1	0	2	Hall,rg	0	0	0
Daly,rg	1	0	2	Gaudette,rg	0	0	0
David,rg	2	0	4				
Totals	32	1	67	Totals	8	6	22

—Herald News Photo

BALLET: Durfee and East Providence do like a ballet troupe, with Topper Capt. Al Attar playing the lead, as members of the clubs go for loose ball in mid-air. At left is EP Center Bob Laborio (21), front center is Forward Harry Edmonds (19). EP's Dave Lake (18) and Toppers' Russ Gibson stand side by side. Right front is Jim Caldeira of Durfee.

Schedule

Tonight

BASKETBALL
Scholastic
Durfee at Lawrence Central Catholic, 8.
Westport at Somerset.
Dighton at Holy Family.
Bristol Aggies at Case.
Exhibition
Globes vs. Edwards, Newport, Boys Club, 8:30.

* * *

HOCKEY
RI Interscholastic League
Hope vs. Warwick, Cranston vs. Woonsocket, Burrillville vs. East Providence; Auditorium, Providence, 7.

* * *

Tomorrow

BASKETBALL
Scholastic
Diman at Dartmouth, 8.
North Attleboro at Attleboro.

Junior Boys Club Planning Christmas Eve Show

A two-hour night-before-Christmas show is to be put on for the Junior Division of the Fall River Boys Club Saturday night. The movie, "Christmas Eve," will start at 7 P. M. It stars George Raft, George Brent, Randolph Scott, and Joan Blondell.

Superintendent Arthur Bertrand said that all boys must have their membership cards with them to gain admission.

Next Wednesday certificates will be awarded 14 boys who have successfully completed the junior and senior lifesaving courses. The boys, between the ages of 13 and 16, have been meeting every Wednesday night for lifesaving instruction in the Boys Club pool under the supervision of swimming instructor Albin Correia.

Those qualifying in the 15-hour course which has been extended over a period of 13 weeks are James Branco, Edward Castro, George Cote, Charles Copley.

Robert Davis, Edward Karnas, George Martin, James Muir, Kenneth Kalif.

Richard Pineau, Gerald Pineau, Edmund Rioux, Patrick Viveiros, and Robert Murphy.

12-22-55

—Herald News Photo

HONORARY LIFE MEMBERS: Durfee High Boosters Club has honored three retiring officers with life memberships in the organization. Making the presentations is the new president, Roddy Sullivan. Left to right—Fred Kozak, former vice president; Bill Canning, who headed the club since its inception; President Sullivan, and Bob Clark, executive officer and director of First Federal Savings, who served two years as treasurer.

Boosters to Give Second Scholarship

By FRED R. DOLAN

Durfee High Boosters Club will award a second scholarship to a Durfee High graduate in 1956.

Bill Canning, who retired as president after two years' service, made the announcement for the club at the Durfee-East Providence game.

Boosters established their first $250 scholarship this year for a boy athlete. "Just to prove we think as much of the girls as we do of the boys, we're going to give one to a worthy girl athlete at Durfee," Canning declared.

The past president's remarks were made during the presentation of honorary life memberships to Canning; Fred Kozak, former vice president, and Bob Clark, who retired as treasurer.

Proud of Contributions

Accomplishments of the Boosters Club were cited and the recipients, speaking over a public address system, urged everyone present to join the club and put their dollars to good use. Membership fee is $1 per year.

Roddy Sullivan, new president, who made the presentations, said Boosters were proud of the contributions they have made to the social and academic life of Durfee students in the past two years.

"The good that we have been able to achieve is in no small measure due to the outstanding group of officers who have guided this organization since its creation," Sullivan stated.

Past Officers Lauded

Sullivan said the first act of the new officers was to pay tribute to the three retiring officers whom he described as "three pioneers who have nursed the Boosters Club from a hope to a reality."

In introducing the first president, Sullivan said Canning was "the most colorful showman in Fall River; its most ingenious promoter and, most of all, its biggest booster."

Clark, executive officer and director of First Federal Savings, was termed "one of the most progressive and respected members of the financial circle of Fall River."

Kozak, Sullivan said, "was the most versatile athlete to come out of Durfee in 30 years."

Roddy was a teammate of Fred's on the 1944 football team which ended a 16-year Durfee famine by walloping New Bedford, 53-6. They were also together on the first basketball team Luke Urban took to the Tech Tourney at Boston Garden.

Tribute by White

Before the game got underway, a minute of silence was observed in honor of the memory of Atty. Bart Goldberg and Lt. Don Trevisano, two Boosters who died recently.

Abe White, Boosters' announcer at Durfee home games, paid tribute to the pair, describing Atty. Goldberg as "one of Durfee's finest boosters," and Trevisano as "one of Durfee's finest athletes." Don also starred in football at Columbia.

The late Atty. Goldberg, who drafted the constitution for the Boosters Club, was White's partner at the "mike" the past two years, and was also a member of the "Gimme-a-Buck" firm of Goldberg and Jim Crofton, which signed up a large number of Boosters.

Big Business Ahead

Boosters reported a brisk sale of membership cards at the Durfee opener, but they expect to do more business after the first of the year.

Vice President Jim Harrington, membership chairman, said his boys will be out in force for the next home game, Jan. 3, when Coyle provides the opposition at the Boys Club.

Among the Durfee grads who signed up at the game were Frank Benevides, now of Eau Claire, Wis., and Don Klimka, who is attending Durfee Tech. Benevides quit baseball this year to turn to teaching—he is a student at Wisconsin State Teachers College.

Boosters are hoping that more of the recent graduates, particularly former athletes, will add their names to the rolls. All officers are on the committee, and cards may be obtained at the Boys Club.

Globes Play Tonight

Globes of the City Basketball League, coached by Abe White, will play Edwards of the Newport City League at the Boys Club tonight at 8:30.

* * *

Durfee fans are reminded that a ruling established by the Fire Department forbids spectators from leaving the Boys Club gym between halves, except in an emergency. The only time patrons can make a break is between the jayvee and varsity contests. Durfee authorities urge the team's followers to abide by the ruling and make things easier for all concerned.

* * *

Schedule

Tonight

BASKETBALL
Invitation Tourney
Y Juniors vs. Westerly, Providence Y, 3.
CYO League
SS. Peter and Pauls vs. St. Michaels.
St. Anthony of Padua vs. St. Louis.
St. Josephs vs. Our Lady of Health.
Scholastic
(Narry League)
Holy Family at Dartmouth.
Case at Somerset.
Dighton at Westport.
(Non-League)
Attlehoro at Mansfield, 2.
New Bedford vs. Alumni.

* * *

HOCKEY
RI Amateur League
Cumberland vs. Scituate, East Providence vs. Woonsocket, Burrillville vs. Cranston; Auditorium, Providence, 7.

* * *

Tomorrow

HOCKEY
RI Interscholastic League
La Salle vs. Warwick, Hope vs. North Providence, Cranston vs. Burrillville; Auditorium, Providence, 7.

BASKETBALL
City League
(At Boys Club)
Sherrys vs. Sweeneys, 7:30.
Globes vs. Mercos (first round playoff), 8:30.
Scholastic
Warren at Westport, 8.
Coyle at Braintree.
CYO League
St. Marys vs. St. Annes.
St. Patricks vs. Holy Names.
St. Anthony of Desert vs. Our Lady of Angels.
Y Little Basketball
Bullodgs vs. Tigers, 6.
Foxes vs. Rams, 6:30.
Bears vs. Wolves, 7.
Wildcats vs. Lions, 7:30.
St. Annes Little League
Spas vs. Knickerbockers, CYO Hall, 6.

Crown First Round Champ

Scoring heavily in the first and third periods, Globes captured the first round championship of the City Basketball League by downing Mercos, 70-63, in a playoff game at the Boys Club, last night.

Sherrys got off on the right foot in second round play by pinning a 75-53 defeat on Sweeneys.

After taking a 22-14 first-period lead, Globes saw their advantage cut to 34-28 at intermission, but in the third quarter, Coach Abe White's men ran off with the game, outscoring Mercos, 23-16 for a 57-44 bulge at the rest.

Soon after the second half got underway, Frankie Farrell and Angie Stavros pulled the losers to within four points, 36-32, but Ed McGuinness, Paul Bogan and Jack McCann all hit to widen Globes' spread to 43-32.

From that point on the losers never could get closer than seven points, despite a 19-13 edge in the final chapter.

Russ Booth led the champs with 21 points, Paul Bogan caged 19 and McGuinness 16. Stavros topped the losers with 18, Chick Connell had 13 and Bernie McDonald and Farrell scored 11 each.

McCann and Paul Bogan gave Globes a big rebounding edge, with McGuinness playing his finest game of the season.

Russ Beaulieu broke the season scoring mark of 27 points he shared with teammate Henry Noga with his 29 points as he led the Sherrys to their easy win. His 13 field goals tied his previous high.

Immense off the boards all night, Russ pumped home 20 of his points in the second half, most of them coming in spectacular fashion.

Sweeneys jumped off to a 16-15 first-period lead, but Sherrys began gaining momentum and took a 19-18 lead they never relinquished midway through the second chapter. They led 29-24 at the bell.

The first period was a sec-saw battle all the way with the score changing hands on eight different occasions.

George Lelievre of Sweeneys opened the second half with a jump shot and Andy Farrissey knotted the count with a three-point combo, but Willie McDonald hit on a long one-hander and Sherrys were out front to stay.

Both teams spurted through the period with Sherrys ahead, 43-40 at the 1:35 mark, but Beaulieu, Noga and McDonald connected in rapid fashion for a 51-40 bulge at the bell. The final period was all Beaulieu as the big fellow scored 12 points.

Noga followed Beaulieu with 16 points, McDonald netted 14 and Tommy Silvia 12. Farrissey topped the losers with 17 and Lelievre added 16. The summaries:

Globes	G	F	Pts	Mercos	G	F	Pts
P.Bogan,lf	7	5	19	Stavros,lf	5	8	18
M'G'ness,rf	7	2	16	Connell,rf	6	1	13
Booth,c	10	1	21	Carreiro,c	2	4	8
McCann,lg	1	4	6	McDonald,lg	5	1	11
D.Bogan,lg	3	0	6	Farrell,rg	4	3	11
Nasiff,rg	1	0	2	Charos,rg	1	0	2
Totals	29	12	70	Totals	23	17	63

* * *

Sherrys	G	F	Pts	Sweeneys	G	F	Pts
Noga,lf	7	2	16	Lelievre,lf	7	2	16
Silvia,rf	4	4	12	Ferreira,rf	3	0	6
St.Amour,rf	0	0	0	O'Connell,rf	1	2	4
Beaulieu,c	13	3	29	Johnston,c	2	2	6
McCann,lg	0	2	2	Quigley,lg	2	0	4
Longsh'w,lg	1	0	2	Cohen,lg	0	0	0
M'D'nald,rg	6	2	14	Farrissey,rg	7	3	17
Totals	31	13	75	Totals	22	9	53

Referees—Brenner, Underwood.

Sports Champions of '55

Basketball

Leagues

Bristol County — Durfee, New Bedford (co-champions).
Narry—Somerset.
Narry Girls — Durfee; New Bedford Division, Vocational.
City—Sherrys.
Y Community—Radars.
CYO—St. Anthony of Desert.
CYO Diocesan — St. Kilians, New Bedford.
CYO Juniors—Santo Christos.
CYO Junior Diocesan — Santo Christos.
RI - Southern Massachusetts Boys Club—Pawtucket.
Boys Club House—Maple Leafs.
Junior Boys Club—Tecumsehs.
Coastal Conference—Stonehill.
Little Basketball Association—Bulldogs.
YMCA Southeastern Massachusetts-Rhode Island—Y Juniors,

Tournaments

Eastern Massachusetts — Class A, Somerville; Class B, Winchester; Class C, Holy Family; Class D, Weston.
Western Massachusetts — St. John's Worcester; small schools, Hopkins.
New Englands—Ludlowe, Fairfield, Conn.
New England Prep—Worcester Academy.
New England Catholic — Class A, St. John's, Worcester; Class B, Matignon.
Bay State—Class AA, Brockton; Class A, North Quincy; Class B, Winthrop; Class C, Westport; Class D, Northboro; Class E, Topsfield.
Boys Club—Sherrys.
Ninth Grade—Morton.
Bristol Y Gold Medal—Ramblers.
Y Two-State—Y Juniors.
South Shore—Class A, Wareham; Class B, East Bridgewater.
Rhode Island—Westerly.
Eastern States Catholic — St. Marys, Elizabeth, N. J.
Providence YMCA—Y Juniors.
Pawtucket Boys Club Junior—Somerset Raiders.

Football

Bristol County (mythical) — Durfee, Vocational, co-champions.
Narry—Case.
Eastern Massachusetts—Class A, Haverhill; Class B, Gloucester; Class C, Newburyport; Class D, Charlestown.
Western Massachusetts — Springfield Cathedral.
Private Schools—Middlesex.

Softball

Y Independent—Somerset.
Y Industrial—Sagamores.
Ponta Tourney—East Ends.
South Shore Tourney—Holtites, New Bedford.
Girls Playground—South.

Track

Playground—Chew.
Narry—Somerset (boys), Somerset (girls).
Bristol County—Attleboro; BC meet, Attleboro.
State Meets—Indoor, Class A, Boston Trade; Class B, Watertown; Class C, Belmont; Class D, Milton; outdoor, Class A, Newton; Class B, Watertown; Class C, Belmont; Class D, Attleboro.
New England Catholic Meet—La Salle, Providence.
New England Prep—Indoors, Huntington; outdoors, Class A, Huntington; Class B, Governor Dummer.
Bowdoin — Prep, Huntington; high schools, Rindge.
Brown Interscholastics — Rindge.
New Englands—Massachusetts.
University of Massachusetts Relays—Senior division, Newton; junior, Belmont.
Nationals—Rindge.

Handball

Manuel Claudio Trophy—Lindy Correia, Joe Rego.

Tippet

National — Roughriders, Fall River.

Baseball

Bristol County — Durfee, New Bedford (co-champions).
Narry—Westport.
Small schools—Prevost.
State Schoolboy—Newton.
Western Massachusetts—Chicopee.
Private Schools—Middlesex.
Ninth Grade—Durfee.
Little League—City, Indians; divisional titlists, Bayside, Reds; American, Indians; Columbus, Bombers; Maplewood, Yale; Federal, Tigers; National, Cardinals; District 4, Taunton All-Stars; Region One, Winchester; World Series, Morrisville, Pa.
Legion Zone Nine—Brockton.
Maplewood—Brows.
Dupuis Trophy—Broughtons.
Six Rivers—Stellans.
Melvin C. Wray Trophy—Stellans.
Pony — City, Owls; Northern Wrens.
CYO—St. Anthony of Padua; Southern Division, St. Annes.
CYO Diocesan—St. Anthony of Padua.
Coastal Conference—Maritime Academy.
Playground — South (senior), Chew (junior).

Tennis

Fetherdic Men's Singles—Irving Levine.
Southeastern Massachusetts — Singles, G. Dever Hobbs, Bristol, Barbara Ridgley, Barrington; doubles, Hobbs and Nat Guy, New Bedford. Miss Ridgley and Joan Gray, Providence; junior boys' singles, Spencer Gray, Marion; junior girls, Diana Wolfe, Shrewsbury; doubles, Miss Wolfe and Marietta Nelson; 15-year-old boys' singles, Kalman Pollen; girls, Elizabeth Morancy, Kingston, R. I.; younger boys, Jonothan Leonard, Sandwich; girls, Alice Wolfe, Shrewsbury.
Greater Fall River—Singles, Levine, Mary Louise O'Connor; doubles, Charley Briggs and Leo Strickman, Miss O'Connor and Helen Perron.
Cole River Club — Singles, Briggs, Barbara Sullivan; doubles, Briggs and Don Brittcliff, Swansea; Miss Sullivan and Barbara Borden; mixed doubles, Tom Monahan and Miss Sullivan; boys' singles, Tom Bourne, junior boys' singles, John Borden; girls' singles, Edith Olson; junior girls' Penny Squire.
Coastal Conference — Bridgewater.

Bowling

National Duckpin Doubles—Tom Fitzgerald, George Vetos.
National All-Events — Fitzgerald.
Rhochusetts High Average—Kay Foley.
Jaycee Children's Tourney — Gerry Bedrick, high three; Lee Woltman, high single.

Soccer

Southern New England Schoolboy (mythical)—Diman.
Coastal Conference — Bridgewater.
New England Teachers — Bridgewater.
Western Massachusetts Schoolboy — Springfield Tech and Springfield Classical (co-champions).
Gunmere Trophy—Tabor Academy.
Junior League—Fox Point Rangers, Providence.
National Junior — Gottschee, Chicago; Schwaben, N.-Y., (co-champions).
Intermediate—Espirito Santos.
Southern New England Intermediate—Boys Club.
National Open — Eintracht, N.Y.
National Amateur - Eidelberg Tornadoes, Pittsburgh, Pa.

Road Racing

30-Kilometer—Jim Daley, Westford, Mass.

Golf

Bristol Scholastic Conference—New Bedford.
State Schoolboy — Springfield Tech; individual, Ronnie Matson, Springfield Tech.
FR Country Club—Jim Bullock; Class B, Hy Horvitz; Class C, Dr. Herb Tallman; Women's Golf Association, Mrs A. F. Fyans.
Montaup Country Club — Cliff Ford; first division, Ernie Robertson; second division, A. Gordon Wells; Women's Golf Association, Mrs. Frank Whelley (sixth consecutive year).
Pocasset Country Club — Tommy Carreiro; Class A, Richie Carreiro; Class B, Alan Read; Class C, Bob Watt; women's, Barbara Cronan.
Segreganset—Women's, Claudette LaBonte, Assonet.
New Bedford—Women's, Miss LaBonte.
FRCC Caddy—Walt Pierce.
Firestone Tourney—Bob Hay.

Hockey

New England Schoolboy—Hamden, Conn.
New England Catholic—St. Dominic's, Lewiston, Me.
State—Winchester.

Horseshoe Pitching

New England—Edgar Landry.

First Round Honors Go to Iriquois

Iriquois won first round honors in the Junior Boys Club Basketball League yesterday with a 34-27 victory over Narragansetts.

Ron Pelletier hooped 30 points, half of his team's total, to pace Mohawks in a 60-38 win over Tecumsehs in the other end of a league double-bill.

Iriquois closed the round unbeaten in three starts. Mohawks finished second with 2-1, Narries third, 1-2, and Tecumsehs, 0-3.

Narragansetts led Iriquois going into the final three minutes of play, but the marksmanship of Gil Picard, high scorer with 18 points, enabled Iriquois to take charge. Bill Bernier hooped 15 for the losers.

Mohawks nailed down second place on the sensational shooting of Pelletier. Bill Bruneau chipped in 18 points to the winner's total. The summaries.

Iriquois	G	F	Pts	Narragansetts	G	F	Pts
Duquette,lf	0	0	0	Bernier,lf	6	3	15
Lavoie,rf	0	0	0	Leite,rf	2	0	4
Picard,c	9	0	18	Talbot,c	1	0	2
Rodriques,lg	5	1	11	Gibson,lg	0	0	0
Nicolau,rg	2	1	5	Pontes,lg	0	0	0
				Boulay,rg	3	0	6
Totals	16	2	34	Totals	12	3	27

Referees—Costa, Karnas.

* * *

Mohawks	G	F	Pts	Tecumsehs	G	F	Pts
Leo,lf	3	2	8	Garcia,lf	2	1	5
Lizzotte,rf	0	0	0	Karnas,lf	3	1	7
Duclos,rf	1	0	2	Perreira,rf	4	0	8
Bruneau,c	8	2	18	Lynn,c	4	1	9
Houde,lg	1	0	2	Therriault,lg	1	1	3
Pelletier,rg	14	2	30	Branco,lg	1	0	2
				Franco,rg	2	0	4
Totals	27	6	60	Totals	17	4	38

Referees—Costa, Karnas.

Schedule

Tonight

BASKETBALL
City League
(At Boys Club)
Sherrys vs. Sweeneys, 7:30.
Globes vs. Mercos (first round playoff), 8:30.
Scholastic
Warren at Westport, 8.
Coyle at Braintree.
CYO League
St. Marys vs. St. Annes.
St. Patricks vs. Holy Names.
St. Anthony of Desert vs. Our Lady of Angels.
Y Little Basketball
Bullodgs vs. Tigers, 6.
Foxes vs. Rams, 6:30.
Bears vs. Wolves, 7.
Wildcats vs. Lions, 7:30.
St. Annes Little League
Spas vs. Knickerbockers, CYO Hall, 6.

* * *

HOCKEY
RI Interscholastic League
La Salle vs. Warwick, Hope vs. North Providence, Cranston vs. Burrillville; Auditorium, Providence, 7.

* * *

Tomorrow

BASKETBALL
CYO League
(Starting at 6:45)
Sacred Hearts vs. Santo Christos.
St. Jeans vs. St. Elizabeths.
Holy Rosarys vs. St. Roch.

Schedule

Sunday

HOCKEY
American League
Providence vs. Pittsburgh, Auditorium, Providence, 8:15.

* * *

Monday

HOCKEY
American League
Providence vs. Springfield, Auditorium, Providence, 8:15.

* * *

Tuesday

BASKETBALL
Scholastic
Durfee vs. Coyle, Boys Club, 8.
Bristol Aggies at Diman.
Prevost at Westport.
Case at Holy Family.
Dighton at Dartmouth.
Vocational at Taunton.
New Bedford at Attleboro.
Barnstable at Fairhaven.
North Attleboro at Somerset.
CYO League
(Starting at 6:45)
St. Marys vs. St. Michaels.
St. Anthony of Padua vs. St. Elizabeths.
St. Jeans vs. St. Josephs.
Y Two-State League
Fall River at Pawtucket, 7:30.

National Championships Among Titles Won By Fall Riverites During Year

By FRED R. DOLAN

Crowning of two national champions highlighted Fall River's sports picture in 1955.

Representative in Majors

Tom Fitzgerald and George Vetos brought the city into the country's spotlight by winning the national doubles bowling title with a score of 861.

Fitzgerald also took the national all-events championship at the tournament conducted in Pawtucket.

Tom Gastall became the city's first major leaguer in almost two decades, Joe Andrews, Frank Benevides and Bob Mickool kept their home city prominent by minor league exploits and Joe (Skip) Lewis brought Fall River additional recognition by being chosen All-Army in baseball.

Other individuals whose achievements merited more than passing attention were Mrs. Frank Whelly, who won the women's golf title at Montaup Country Club for the sixth successive year; Kay Foley, who had high average in the Rochusetts Girls' National Bowling League for the fourth time in a row, and Tommy Carreiro, who ran his string of Pocasset Country Club golf championships to three straight.

Y Juniors Top Team

There were several triple-winners in various fields of athletics. Y Juniors, coached by Abe Krames, captured the Southeastern Massachusetts-Rhode Island, Y Two State and Providence Y Junior tourney crowns for the best showing of any hoop team in the area. The Juniors successfully defended their Providence title late in December.

Bridgewater Teachers won soccer flags in New England Teachers and Southern New England Coastal Conferences, also landed the honors in Coastal Conference tennis.

Charley Briggs, long-time tennis enthusiast, had one of his best years on the courts. Given a New England ranking near the close of the year, Charley won the singles and teamed with Don Brittcliff to snare the doubles at Coles River, and also won the Greater Fall River doubles crown as partner to Leo Strickman.

Miss Barbara Sullivan of this city copped three of the other Coles River titles — singles, doubles with Barbara Borden, and mixed doubles with Tom Monahan.

Double Winners

Double winners were numerous, too. Indians were first in American Little League and then went on to become city champions in the first small-fry baseball tournament. Owls won the Southern Division and city pennants in Pony League.

In their first year of competition, Stellans captured the bunting in the Six Rivers Baseball League, and also won the Melvin C. Wray Trophy in the post-season playoff.

St. Anthony of Padua, aided no little by the strong pitching of Richie Correllas, former Durfee star, defeated St. Annes to land the city CYO baseball crown, and then added the Diocesan diadem with two straight victories over Mt. Carmel of New Bedford.

It was the second Diocesan title for St. Anthonys, which won its first in 1951 when Correllas and his older brother, Bob, were members of the team. Now in the Army, Bob is the property of the Baltimore Orioles.

Ward Rolls 507

A highlight on the FR bowling scene was the 507 score by Jack Ward at Durfee Alleys. The total was the highest in the history of the Industrial League, also the best competitive score in the long history of bowling in Fall River. It was 35 pins under the world mark of 542.

Bernie Taradash, former Penn coxswain, was appointed crew coach at Brown, and Abe White succeeded Jack Greenhalgh as coach of basketball at Durfee Tech.

Everett Stark resigned as secretary-treasurer of the Little League, and Lou Moore and Tom Nabb were named to fill the posts.

The year was marred by the deaths of two well-know sports figures — Lt. Don Trevisano, former Durfee and Columbia gridder, and Atty. Bart Goldberg ardent Durfee rooter and director of Durfee Boosters Club.

Boosters' Scholarship

Boosters had another successful season under President Bill Canning. The club granted its first $250 scholarship to a Durfee athlete, and tendered a testimonial to Tom Gastall, following his graduation from Boston University.

Before the year closed, Boosters elected Atty. Roger F. (Roddy) Sullivan, who was a three-letterman at Durfee, to succeed Canning, who declined reelection.

Fall River enjoyed little success in soccer, only two titles coming to this city. Boys Club repeated as Southern New England Intermediate champions, and Espirito Santos copped the Intermediate crown.

Pontas and Young Nationals were the lone senior teams operating, but their activity was limited to cup games, Pontas knocked their rivals out of both the National Amateur and Challenge cups, and then became the victims of Ludlow Lusitanos in both competitions.

Soccer Leagues Organized

Fox Point Rangers successfully defended their Junior League title and also captured the New England Junior championship. The National Junior crown was shared by Gottschee of Chicago and Schwaben of New York.

The past season saw the organization of two new soccer leagues. Arthur Bertrand was elected president of the Junior League for players under 19, and Joe Costa became president of the Interstate League.

Bill Morrissette, secretary of the Southern New England Soccer Football Association, who was named to the United States Olympic Soccer Committee during 1955, said the area's five-year plan to develop the sport here was beginning to pay dividends. He added that it is hoped to start soccer in high schools in 1956 and eventually to install the sport also in grammar schools.

The old year also saw the admittance of Ludlow Lusitanos to the American Soccer League of New York, marking the first time any New England team was taken into the fold in 20 years.

Campus to Majors

Gastall, who will receive the Clover Club's best athlete of the year award for the second straight time, Jan. 8, moved directly from the BU campus to the Baltimore Orioles of the American League.

The ex-Hilltopper saw only limited services with the Orioles, but his work impressed teammates and they (Willie Miranda in particular) look for Tom to break into the lineup more often in the 1956 campaign. Tom was guest speaker at the annual Pony League banquet.

Santo Christos repeated as champions in both the CYO Junior Basketball League, and Diocesan competition.

Miss LaBonte Repeats

Miss Claudette LaBonte of Assonet continued to amaze golfing enthusiasts by winning the women's titles at both New Bedford and Segreganset clubs for the second straight year.

South Park copped the major share of laurels in the Playground League, winning in both boys' senior baseball and girls' softball.

Irving Levine displayed his tennis skill by taking both the Fetherdic Club and Greater Fall River singles titles. Miss Mary Louise O'Connor also took a pair, Greater FR singles and doubles with Miss Helen Perron.

The area was not without good representation on the college sports front, where Roger Morgan of Somerset starred in both basketball and baseball at Brandeis, and captained the diamond team; John Manteiga, ex-Durfee, led Bates in scoring as a freshman, and Ronnie Golz was one of the leading point-makers for Bowdoin.

Bates Gets Three

Bates got an influx of former Hilltopper athletes in the 1955 September class, Fred Drayton and Charley Gesner joining Steve Nawrocki on the grid squad, and Dave Smith winning a varsity hoop berth along with Manteiga.

Tom (Skip) Karam, winner of the George Kaplan Memorial Trophy for his basketball feats at Durfee, was with the Providence College hoop squad, and Ed Cuffe, ex-Durfee and Johnny O'Connor, former De La Salle luminary, won places with the Holy Cross Crusaders.

Andrews, Benevides and Mickool were all Milwaukee Braves' farmhands. Benevides quit baseball at the close of the season to enter Wisconsin State Teachers College, and the year also saw the signing of Morgan by the Braves to an Atlanta contract for 1956 delivery.

Morgan, who was second to Gastall in the Clover Club poll for the second time, was signed after posting a .406 batting figure at Black's Harbor in the New Brunswick Summer League. Roger was named the outstanding player in the 13th annual Boys Club hoop tournament.

First FR 'All-Army'

Believed to be the first Fall Riverite ever to win All-Army honors, Lewis set a record in the All-Army tourney the past season in Virginia when he struck out 20 batters in a 10-inning relief stint.

The former Duke University star was player-manager of 60th Infantry Regiment team in Germany which finished runnerup to the 39th Infantry. The latter won the right to compete in the tourney in this country and enlisted the services of the ex-Coyle moundsman. Player-manager of the 39th was Jack Tarr, who caught Skip at Duke.

Property of the Detroit Tigers, Lewis' contract has been transferred by Buffalo to Charleston in the Triple A American Association. Owner of an 8-8 record at Durham, N. C., in his first year of pro ball, Lewis is now finishing out his Army enlistment at Fort Devens.

Named Detroit Scout

The year was also good to Skip's dad, Joe W. Lewis Sr., who was given a contract in December as territorial scout for Detroit.

As usual, this city's parks hummed all Summer long with baseball activity as six Little Leagues, two divisions of Pony, CYO and Maplewood were all in operation.

Bob Coulombe of the Sherrys, who was a star pitcher at Diman, was chosen most valuable player at Maplewood, where Brows won the league title, and Broughtons captured the Dupuis Trophy in the playoff series.

Soar Maplewood Speaker

Maplewood, which opened the gates for players of all ages, closed its season with a gala banquet at Copicut, at which Hank Soar, American League umpire, was principal speaker. Joining with the baseballers were the champion Sherrys of the City Basketball League, through the generosity of sponsor Bill Sherry.

National All-Stars, representing Fall River in the annual Little League tourney, were knocked out by Taunton in the District Four final.

Pony All-Stars eliminated New Bedford, but bowed to Brockton in the District Four playoff in that tournament.

Another baseball league may appear on the horizon in 1956. Tom McHenry, former Durfee, CYO and East End League player, announced late in the year that considerable interest had been shown in plans to reorganize the East End circuit.

Landry Regains Title

Roughriders replaced Liberals as National tippet champions, Edgar Landry regained his New England horseshoe pitching title, and a Labor Day 30-kilometer championship road race, sponsored by the Central Labor Union, was won by Jim Daley, 19, of Westford.

Aime Gauthier was chosen most valuable player in the annual Ponta Softball tournament, won by Gauthier's East Ends. Another feature on the softball scene was the South Shore tourney conducted at Fall River Stadium and won by the Holtites of New Bedford.

Southern New England Coastal Conference took a step forward in 1955 with the appointment of Milt Kelley of Taunton to the newly created post of commissioner of officials with authority to select officials for all Conference games. Kelley holds a similar position in the high schools of the area.

Rudy LaVault of Durfee Tech declined reelection as president of the Conference, after three years' service, but was elected treasurer. Joe Cheney, Stonehill coach, was chosen president and Fran Tripp of New Bedford Tech was reelected secretary.

Vocational Guidance in Schools

The importance of high school teachers adequately trained to help develop the skilled manpower necessary in a technological age is stressed in a report of the National Manpower Council, made public recently. The report, "A Policy for Skilled Manpower," emphasizes the need for a more effective program of vocational guidance in the nation's schools.

Dr. Eli Ginzberg of the Columbia Graduate School of Business is research director of the council. The report, which outlines a program to improve the manpower situation as regards skilled or technical workers, advocates a five-point initial program:

(1) Local and state governments should encourage men and women of ability to enter and remain in the teaching profession by establishing more desirable conditions of employment, including better salaries.

Basic Program

(2) The majority of students should pursue a common program, at least through the second year of high school, which concentrates on teaching them to communicate effectively in writing and speech, to handle elementary mathematical operations, and to apply their knowledge to solving problems.

(3) Boards of education and school officials should insure that students are permitted to specialize intensively in vocational subjects only after they have completed two years of high school, and that able and interested vocational students also are provided with the opportunity to qualify for college entrance.

(4) Local and state educational officials, in cooperation with special advisory committees comprising employer and labor representatives, should critically reappraise existing vocational education programs in order to insure their effectiveness in the light of changes in technology, employment standards and on-the-job training practices.

(5) Congress should review existing Federal legislation providing grants-in-aid for vocational education.

Recognizing Responsibility

With respect to developing a more effective program for vocational guidance, the report recommends that state and local governments and boards of education recognize that the provision of essential educational and vocational guidance services is a major responsibility of secondary education. This could be done by increasing substantially and rapidly the funds and staff available for guidance and counseling purposes.

School officials are urged to use their guidance and counseling staff primarily for vocational guidance purposes, to make vocational guidance available no later than the ninth year and have it continue throughout the high school course. Moreover, the report recommends that schools assign to the classroom teacher major responsibility for helping the student to make sound educational and occupational decisions. B. F.

Durfee, Coyle Play County League Opener Tonight

By BILL CRIPPS

Durfee and Coyle meet tonight at 8 o'clock at the Boys Club in one of three scheduled Bristol County Basketball League openers.

New Bedford goes to Attleboro and Voke to Taunton. Fairhaven, which meets every BC team except Taunton and Durfee, is host to Barnstable.

Coach Luke Urban, hoping to successfully defend the title his Toppers shared last season with New Bedford, has led his team to two victories against tough opposition.

Durfee opened with a 73-55 win over East Providence and turned back Lawrence Central Catholic, 60-57, at the Parochials' court.

The Urbans have displayed good scoring balance, a factor that made it difficult for their first two foes to devise an effective defense.

Capt. Al Attar, almost unstoppable on hooks from in front of the key, and on driving layups; Tommy Arruda and Russ Gibson from long range, and Jim Caldeira and Mike Drewniak, also constant threats, make the Toppers one of Urban's best scoring teams in some time.

Coyle dropped its first two games of the campaign, 74-52, to Archbishop Williams and 64-45 to Braintree, but Coach Jim Burns' team hit the victory column its last time out, a 57-45 triumph over an Alumni team.

Coach Burns has four scoring threats in Forwards Gerry Glynn and Bob Whittemore, Center Bill Gallagher and Guard Frank Harrison of Somerset, who give Coyle good height.

Gallagher, late reporting, has come along fast. He dumped 12 points against the Grads.

Taunton figures to make trouble in the county ranks this season, and could start against Voke. Coach Bob Daly has several of last season's outstanding JV team on hand and three varsity holdovers, headed by the high-scoring captain Center Pete Wasylow.

Taunton has gained a split in two games this season. The Dalys bowed to Archbishop Williams, 62-57, then came back to humble North Attleboro, 69-51.

Wasylow, high scorer in both tilts, shapes up as one of the BC League's high scorers this season. Forward Bruce Reagan was in double figures in both games.

Voke opened the season on a disappointing note, dropping a 56-51 decision to Holy Family, but rebounded with a 76-45 triumph over Barnstable, rated one of the top teams in the Cape area.

Center Colin Jackson, All-Bristol County last season, is back to pace the Artisans, who won seven and lost three in BC play last season. Overall they were 15-3.

Coach Stan Grabiec's New Bedford team will take two straight wins into the Jeweler tilt, while Attleboro enters the game with four wins and a loss, the lone setback being administered by Brockton.

Kilroy Cages 20 But BC Loses

A strong third period enabled an Alumni team to eke out a 58-55 decision over the Boys Club basketball team at the Boys Club.

After taking a 28-24 lead at intermission, the 1955-56 entry in the R. I.-Southeastern Mass. League was in arrears, 43-40, at the third stop and both scored 15 points apiece in the final quarter.

Capt. Hal (Bucko) Kilroy's 20 points topped the Boys Club, while George LeClair netted 13 and Stu Lawrence 11. Tony Carreiro paced the winners with 16 points and Harry Fellows followed with 11. The summary:

Alumni	G	F	Pts	Boys Club	G	F	Pts
Farren,lf	2	1	5	Gardula,lf	3	1	7
Bonnover,rf	0	2	2	Holik,lf	0	0	0
D'marais,rf	2	1	5	LeClair,rf	4	5	13
Carreiro,c	7	2	16	Bouchard,rf	0	0	0
Fellows,lg	5	1	11	Lawrence,c	5	1	11
Farrell,lg	2	0	4	Kilroy,lg	9	2	20
Muir'ney,rg	3	3	9	Carey,rg	0	0	0
Perry,rg	2	2	6	Moson,rg	2	0	4
Totals	23	12	58	Totals	23	9	55

Schedule

Tonight

BASKETBALL

Scholastic

Durfee vs. Coyle, Boys Club, 8.
Bristol Aggies at Diman.
Prevost at Westport.
Case at Holy Family.
Dighton at Dartmouth.
Vocational at Taunton.
New Bedford at Attleboro.
Barnstable at Fairhaven.
North Attleboro at Somerset.

CYO League

(Starting at 6:45)

St. Marys vs. St. Michaels.
St. Anthony of Padua vs. St. Elizabeths.
St. Jeans vs. St. Josephs.

Y Two-State League

Fall River at Pawtucket, 7:30.

HOCKEY

RI Amateur League

North Kingstown vs. Scituate.
Pawtucket vs. Cumberland.
Cranston vs. East Providence.

* * *

Tomorrow

BASKETBALL

(Starting at 6:45)

St. Patricks vs. St. Annes.
Sacred Hearts vs. SS. Peter and Pauls.
Holy Rosarys vs. St. Anthony of Desert.

City League

(At Boys Club)

Sherrys vs. Mercos, 7:30.
Globes vs. National Guard, 8:30.

Y Little Association

Lions vs. Bears, 6.
Rams vs. Tigers, 6:30.
Foxes vs. Wolves, 7.
Bulldogs vs. Wildcats, 7:30.

Y Two-State League

Y Juniors vs Bristol, Y Gym, 8.

Durfee Pulls Out Triumph Over Coyle By Three Points in Boys Club Game

By BILL CRIPPS

Durfee opened defense of its Bristol County Basketball League crown by downing a fired-up Coyle High team, 33-30, last night at the Boys Club in a game that was spiced with tension.

From the opening buzzer, when Coyle shifted from a two-three to a three-two floating zone with marked success, it was apparent that Coach Luke Urban's Hilltoppers were in for trouble.

An easy victor over East Providence and looking the better team in its three-point win over strong Lawrence Central Catholic, the Toppers were not prepared for the battle from a Warrior team that was 1-2 at the start.

So high was Coyle for the game that with a minute to go the Warriors were down by only a point, 31-30, but a pair of free throws were swished by Russ Gibson with 10 seconds remaining.

Post-Game Excitement

After the final buzzer sounded Capt. Al Attar and Coyle's Bob Whittemore and Bill Gallagher were locked at side-court.

Players from both teams and spectators jammed the floor, but Patrolman Ed Mitchell and Bill Lyons did a fine job of controlling the situation and escorted the players to the dressing room.

There was a constant buzz of excitement in the stands from the start and as the game progressed into the late stages the noise became deafening.

In the final minute neither the officials' whistles nor the buzzer were audible in the din created by the spectators, 874 strong.

So effective was Coyle's floating zone that the Burns' team forced the Toppers into repeated errors of omission and commission and did a good job of bottling up Attar, who was held to 10 points.

Unlike the Toppers' first two games in which they had an edge in board play, Whittemore and Gallagher, repeatedly beat the Toppers' big men to the ball off both boards.

Urban Orders Freeze

With four minutes to go in the final quarter, and Durfee nursing a 27-24 lead, Coach Urban ordered a freeze, hoping to bring Coyle out. The Toppers maintained the freeze for 1½ minutes, when Tommy Arruda saw an opening and hit on a jump from the side.

Durfee led 27-18 going into the final stanza but the Warriors scored six straight points, a layup by Jerry Glynn, a foul conversion by Gallagher, and a three-point combination by Joe Walsh, to force the Toppers into the freeze.

Frank Harrison of Somerset kept the Warriors in the game with a swisher from the corner to make it 29-26 and after Arruda converted a pair of free throws Glynn hit on a hook from up close, for 31-28.

It was Harrison who literally tore the roof off the Boys Club when he connected on a jump from the side to reduce the Toppers' lead to one point, 31-30, with a minute to go.

Gibson Widens Gap

Play became erratic at that point as both teams threw court etiquette out the window in mad scrambles for the ball and out of one of them Gibson stepped to the line for one and one.

Russ calmly arced the ball cleanly through the hoop to up the count to 32-30 and repeated on his bonus shot to make it 33-30.

Coyle took one more shot and missed and Durfee followed suit.

So tight was Coyle's defense that the Parochials held Durfee to nine points in the first quarter while picking up four. The pattern continued in the second quarter. The Toppers picked up 10 points and Coyle seven for a 19-11 halftime score.

Jim Caldeira turned in some highly effective shooting in the second stanza, getting four points on shots from the side while the the Warriors concentrated on bottling up Attar.

Content to wait for openings while protecting their lead in the third stanza, the Toppers stayed outside, passing the ball until the right shot presented itself, with the result that they connected on only eight points, all but two by Attar, who hit on a hook from the key and a tap-in, while Coyle was picking up seven, four by Gallagher from underneath.

Coyle Fights Back

The score was 27-18 going into the final session as Coyle fought back in a vain attempt to be the first team to defeat Durfee here since Lawrence Central Catholic turned the trick in the 1953-54 season.

Attar and Glynn were the game's top point producers each with 10 points.

Whittemore, Gallagher and Glynn were very aggressive and one of the three was up off the boards for every rebound.

Attar, Gibson, Caldeira and Arruda all did good rebounding jobs to give the Toppers a seven to four edge off the boards in the first stanza, but from then on Coyle more than held its own.

The Warriors matched Durfee in the second quarter with 11, cleared eight to the homesters' six in the third and in the final canto when their backboard play almost pulled the game out, outscrambled the Toppers seven to one.

Present for Urban

At halftime, Boosters Vice President Jim Harrington presented Coach Urban with a miniature shoe, precluding the pair the Boosters Club will purchase for the coach to replace the ones purloined from the Topper mentor's locker during a pre-season session.

The Booster Club gift came as a token of the esteem in which Coach Urban is held after 15 years of unmatched coaching service at the high school.

Jayvee Game

The Durfee JVs, winners of the title in their league a year ago, also opened on an auspicious note, trimming the Coyle JVs, 59-39. It was their third straight victory.

Jerry Elias paced the win with 15 points. Doug Baxendale chipped in 10. Doug Robistow of the Warriors was high in the game with 25 points. The summaries:

Durfee	G	F	Pts	Coyle	G	F	Pts
Caldeira,lf	3	2	8	Whit'more,lf	1	1	3
Gibson,rf	2	2	6	Glynn,rf	3	4	10
Attar,c	3	4	10	Gallagher,c	3	3	9
Arruda,lg	3	2	8	Walsh,lg	1	2	4
Drewn'k,rg	0	1	1	Harrison,rg	2	0	4
Totals	11	11	33	Totals	10	10	30

Referees—Sowa, Dickens.

* * *

Durfee Jayvees	G	F	Pts	Coyle Jayvees	G	F	Pts
Elias,lf	6	3	15	Robistow,lf	10	5	25
Ray,lf	0	0	0	Bartak,rf	1	0	2
Pacheco,lf	0	0	0	LaVault,rf	0	0	0
Bax'dale,rf	4	2	10	Riley,rf	0	0	0
Campion,rf	0	0	0	Gazzola,c	2	6	10
Harty,c	4	0	8	Correia,lg	1	0	2
Carlberg,c	3	1	7	Wheelen,lg	0	0	0
Urban,lg	3	0	6	Coogan,rg	0	0	0
Daly,lg	0	0	0				
Willis,lg	1	0	2				
Kupiec,rg	3	0	6				
Sherry,rg	1	1	3				
David,rg	1	0	2				
Totals	26	7	59	Totals	14	11	39

Referees—Kelley, Caggio.

END OF ROAD: Coyle Forward Bob Whittemore moves the ball downcourt but meets up with Durfee Capt.-Center Al Attar who checks the progress of the Warrior ace at midcourt. Attar shared scoring honors with Warriors' Jerry Glynn. —*Herald News Photo*

—*Herald News Photo*

KEY TO BASKET: Tommy Arruda, Durfee guard, goes up for a jump shot from the key in last night's Bristol County Basketball League game with Coyle at the Boys Club. Coyle's Bill Gallagher in foreground, with Capt. Al Attar at extreme left. Durfee won tension-picked tilt, 33-30.

Durfee Tech Resumes Basketball Friday

1-4-56

Idle since Dec. 16, Durfee Tech returns to the basketball wars Friday night against New Bedford Tech in a Southern New England Coastal Conference encounter in the Whaling City.

Making the third conference start of the [illegible] the Engineers will be shooting for win number two, while trying to register their fifth verdict in seven starts.

Coach Abe White's hoopsters own a SNECC victory over Maritime Academy in addition to wins over Alumni, Providence Bible Institute and Babson Institute.

SNECC pace-setting Stonehill bested the Engineers, 91-71, and Bridgewater Teachers edged the Blue and White, 93-91.

During the 1954-55 campaign Durfee Tech took the measure of NBT at the Boys Club and the return engagement in New Bedford ended in a tie.

All-SNECC, the conference scoring king and record-breaking scorer last season, Dick Julio is in his final campaign with the Raiders.

Dick compiled a 29.4 average in conference play in 1954-55 and established two conference highs when he caged 54 points and 26 field goals against Curry last March.

Although below last season's mark, the New Bedford sharpshooter is still averaging 16 points a game.

Arnie Atkinson, All-Bristol County while at New Bedford Voke last season, is setting the pace for NBT with an 18.5 average from the center spot. He is also a capable rebounder.

Lefty Duval, Johnny Foster and Hartley Eastwood are all back from the 1954-55 club. Foster, who teams with Julio in the forecourt, is averaging 14.5 points a game.

Coach Fran Tripp's Red and White cagers have topped Quonset Air Force Base, Maritime Academy, Ethan Allen and Burdett. Their lone loss came at the hands of Assumption College.

Durfee Tech has the leading conference scorer in Co-Capt. Phil Wetterland, who has been splitting the twines at a rate of 27.3 per game.

Although he missed two games, Co-Capt. Billy Astle has caged 92 for an average of 23, while Jim Corbett, Astle's mate in the backcourt, is also in double figures with 12.8.

Richie Oliveira, the team's playmaker, will join Wetterland at forward; Norm Audet will open at center, and Dan Murphy will be ready for relief duty up front.

Murphy came into his own against Stonehill, Bridgewater and Maritime, contributing some key hoops, in addition to holding his own in the board-clearing department.

Schedule

Tonight

BASKETBALL
(Starting at 6:45)
St. Patricks vs. St. Annes.
Sacred Hearts vs. SS. Peter and Pauls.
Holy Rosarys vs. St. Anthony of Desert.

City League
(At Boys Club)
Sherrys vs. Mercos, 7:30.
Globes vs. National Guard, 8:30.

Y Little Association
Lions vs. Bears, 6.
Rams vs. Tigers, 6:30.
Foxes vs. Wolves, 7.
Bulldogs vs. Wildcats, 7:30.

Y Two-State League
Y Juniors vs Bristol, Y Gym, 8.

Scholastic
North Attleboro at Somerset, 8.

* * *

HOCKEY
R. I. Amateur League
Scituate vs. Cumberland, Woonsocket vs. North Kingston, Burrillville vs. Pawtucket; Auditorium, Providence, 7.

* * *

Tomorrow

BASKETBALL
CYO League
(Starting at 6:45)
St. Rochs vs. Our Lady of Health.
Holy Names vs. Santo Christos.
St. Louis vs. Our Lady of Angels.

College
Providence vs. St. John's (Brooklyn), Alumni Hall, Providence, 8.

Tie for First in City Hoop League

1-5-56

First round playoff opponents are tied for first place in second round play in the City Basketball League.

Mercos knocked Sherrys out of the lead-off berth by taking a 73-70 decision, and Globes downed National Guard, 73-54 in last night's twin bill at the Boys Club to share the top spot. Globes won the first round title. No more than six points separated Mercos and Sherrys at any time as both clubs battled all the way, with Mercos coming from behind in the final minute to eke out the verdict.

Tied 53-53 at the end of three periods, Sherrys jumped out to a 63-57 advantage early in the fourth quarter. With three minutes left, Sherrys led 69-63.

Tony Carreiro of Mercos hooked from the key and Bernie McDonald connected twice and Mercos were within one point, 69-68 with 1:45 remaining.

All even at 70-70 at the 1:05 mark, Mercos held the ball waiting for one good shot and after killing 27 seconds, McDonald found an opening, scored, was fouled and converted for a three-point combo that settled the issue.

Carreiro topped scorers for the night with 27 points and McDonald followed with 20, 10 coming in the final-quarter drive. Chick Connell added 14 and Angie Stavros chipped in 12.

Tommy Silvia's 20 points paced the losers, who dropped their first game in two second-round outings. Russ Beaulieu wasn't far behind with 19, Hank Noga scored 15 and Willie McDonald 12.

Five men hit for double figures for first-round titlists Globes, who got away to a 15-7 opening-period lead and were never headed.

Paul Bogan showed the way with 22 points, Jackie McCann followed with 13 and stood out in the rebounding department, and Russ Booth, Ed McGuinness and Dan Bogan each netted 10.

Ed Chicca proved top man for the losers with 16 points, Win Anderson caged 15 and Roger Morin 10.

In the second period, the winners extended their margin to 21-7 before the Guards seored their first point of the period, and a late spurt shot Globes into a 35-19, half-time margin.

Coach Abe White's charges caught fire fast in the final period and simply ran away with the game. Paul Bogan eaged eight straight points to spark the surge. The summary:

Mercos	G	F	Pts	Sherrys	G	F	Pts
Connell,lf	6	2	14	St.Amour,lf	0	2	2
Stavros,rf	6	0	12	Wolstenc't,lf	1	0	2
Carreiro,c	12	3	27	Silvia,rf	8	4	20
B.M'D'ld,lg	5	10	20	Beaulieu,c	8	4	19
Farrell,rg	0	0	0	Noga,lg	4	7	15
Read,rg	0	0	0	W.M'D'd,rg	6	0	12
Totals	29	15	73	Totals	27	16	70

* * *

Globes	G	F	Pts	National Guards	G	F	Pts
P.Bogan,lf	11	0	22	Morin,lf	3	4	10
M'G'ness,rf	4	2	10	Anderson,rf	6	3	15
D.Bogan,rf	5	0	10	Labrie,c	1	0	2
Booth,c	5	0	10	Chicca,c	7	2	16
McCann,lg	6	1	13	Oliveira,c	0	0	0
Nasiff,rg	4	0	8	L'Heureux,lg	2	3	7
Alex'der,rg	0	0	0	Bergeron,lg	0	0	0
				Sprague,rg	2	2	6
				Mullen,rg	0	0	0
Totals	35	3	73	Totals	21	14	54

Referees—Cariglia, Curtis.

First Loss for Tremonts

1-10-56

Rinky Dinks handed first-round champion Tremonts a 54-28 setback and Celtics topped Knicks, 88-51, as second-round play got underway in the Senior House Basketball League last night at the Boys Club.

Second-place finishers in the first-round with only a loss to Tremonts marring their record, Rinky Dinks led all the way in handing Tremonts their first loss of the season.

Fred Kozak and Ray Perry each netted 12 points to spark the winners, and Gil Viveiros topped the losers with 14.

Jim Williamson paced a quartet of double-digit scorers with 27 points as Celtics pulled away in the seeond period, after a 13-13 deadlock in the opening chapter.

Bill Kalif followed with 20 points, Harry Barboza hooped 14 and John O'Neil netted 11 for Celts. Vern Bonnoyer topped the losers with 19 points and John Witkowski contributed 18. The summaries:

Rinky Dinks	G	F	Pts	Tremonts	G	F	Pts
Henry,lf	4	0	8	Viveiros,lf	6	2	14
Oldrid,lf	3	0	6	Franco,rf	5	0	10
Bylngton,rf	3	2	8	Hall,c	1	0	2
Fallon,rf	2	0	4	Champoux,lg	1	0	2
Perry,c	5	2	12	Shaw,rg	0	0	0
Sellgman,lg	2	0	4				
Kozak,rg	6	0	12				
Totals	25	4	54	Totals	13	2	28

* * *

Celtics	G	F	Pts	Knicks	G	F	Pts
W'mson,lf	12	3	27	Witkowski,lf	6	6	18
Falvey,rf	3	2	8	Bonnoyer,rf	9	1	19
O'Neil,c	5	1	11	Fallon,c	2	2	6
Rich'son,lg	3	2	8	Krasnow,lg	1	0	2
Kalif,rg	10	0	20	Stockett,rg	3	0	6
Barboza,rg	7	0	14				
Totals	40	8	88	Totals	21	9	51

Table Tennis, Handball At Boys Club, Feb. 1

Entries are being accepted at the Boys Club office for the second annual table tennis tournament, open to all members of the club.

Lindy Correia, 1955 champion, is expected to defend his title. Entries close Feb. 1.

The annual Bill List doubles handball tournament will swing into action, Feb. 1 with Danny Bishop and Antone Rosa defending their title.

Schedule

1-11-56

Tonight

BASKETBALL
CYO League
(Starting at 6:45)
St. Louis vs. St. Josephs.
Holy Names vs. SS. Peter and Pauls.
St. Anthony of Padua vs. Our Lady of Angels.

Y Little Association
Foxes vs. Tigers, 6.
Wolves vs. Lions, 6:30.
Rams vs. Wildcats, 7.
Bears vs. Bulldogs, 7:30.

City League
(At Boys Club)
Globes vs. Sweeneys, 7:30.
Mercos vs. National Guard, 8:30.

College
New Bedford Tech at Massachusetts Maritime, 8.
Merrimack at Stonehill.
Providence vs. American International, 8:15; Providence Freshmen vs. U.S.S. Hailey, 6:45; Alumni Hall, Providence.

RI DeMolay League
Pioneer vs. Narragansett, Hope High Gym, Providence, 7.

* * *

HOCKEY
College
Brown vs. Dartmouth, 8:30; Brown Freshmen vs. Burrillville High, 6:30; Auditorium, Providence.

* * *

Tomorrow

BASKETBALL
CYO League
(Starting at 6:45)
St. Louis vs. St. Rochs.
St. Patricks vs. Santo Christos.
Our Lady of Health vs. St. Anthony of Desert.

Schedule

Tonight

BASKETBALL
CYO League
(Starting at 6:45)
St. Anthony of Desert vs. St. Rochs.
St. Marys vs. Sacred Hearts.
St. Elizabeths vs. Our Lady of Angels.

Scholastic
Dighton at Diman, 8.
Dartmouth at Somerset.
Bristol Aggies at Westport.
Prevost at Case.
Braintree at Taunton.
Attleboro at Weymouth.
Fairhaven at Coyle.

Exhibition
Boys Club vs. East Providence, Boys Club, 8:15.

* * *

HOCKEY
College
Providence vs. Harvard, 8:30; freshman game, 7; Auditorium, Providence.

* * *

Tomorrow

BASKETBALL
CYO League
(Starting at 6:45)
St. Louis vs. St. Josephs.
Holy Names vs. Sacred Hearts.
St. Anthony of Padua vs. Our Lady of Angels.

Y Little Association
Foxes vs. Tigers, 6.
Wolves vs. Lions, 6:30.
Rams vs. Wildcats, 7.
Bears vs. Bulldogs, 7:30.

City League
(At Boys Club)
Globes vs. Sweeneys, 7:30.
Mercos vs. National Guard, 8:30.

College
New Bedford Tech at Massachusetts Maritime, 8.
Merrimack at Stonehill.

Schedule

1-12-56

Tonight

BASKETBALL
CYO League
(Starting at 6:45)
St. Louis vs. St. Rochs.
St. Patricks vs. Santo Christos.
Our Lady of Health vs. St. Anthony of Desert.

* * *

Tomorrow

BASKETBALL
Scholastic
Durfee vs. Attleboro, Boys Club, 8.
Holy Family at Diman.
Somerset at Prevost.
Dighton at Bristol Aggies.
Case at Dartmouth.
Vocational at Coyle.

Exhibitions
(At Westport High)
Westport Women Teachers vs. Alumnae, 7:15.
Westport Men Teachers vs. Alumni, 8:30.

College
Stonehill at New Bedford Tech, 8.
Brown vs. Cornell, 8:15; Brown Freshmen vs. Quonset Naval Air Station, 6:30; Marvel Gymnasium, Providence.

Durfee-Voke at New Bedford Tonight

1-6-56

By BILL CRIPPS

Durfee High is hoping New Bedford Voke's Hammond Gym won't be as confining in tonight's Bristol County Basketball League game with the Artisans as Coyle's floating zone Tuesday night at the Boys Club.

While the Hilltoppers are playing Voke, Taunton will be seeking its second straight victory, at Attleboro. Coyle is at New Bedford tomorrow night.

Coach Luke Urban's charges registered their league win over the Warriors by a scant three points, 33-30, and the Parochials' tight defense raised havoc with the Toppers offensive plans.

The Urbans remember well a 76-50 defeat by the Artisans on the Hammond hardwood a season ago, a loss that checked a five-game win streak and tightened the league race although Durfee and New Bedford eventually wound up as co-champions.

Taunton Coach Bob Daly has come up with a strong team this season. A decisive victory over Voke in the season-opener spells trouble for the Herrings' other county foes. Taunton bowed twice to the Jewelers last Winter and the Dalys don't intend to let that happen again.

New Bedford looked strong in whipping Attleboro but it remains to be seen if the Crimson can break through Coyle's defense, or if the Warriors can employ it as successfully as they did against the Hilltoppers.

* * *

Scholastic Slants

All Boston Suburban League hoop openers were won in the final minutes, as defending champion Rindge Tech was nipped, 60-59, by Newton; Waltham edged Watertown, 71-70, and Cambridge Latin came from behind to down Arlington, 62-55. Russ Halloran's tap-in, with seven seconds left, brought victory to Newton Guard Jim Gneere, 14-year-old sophomore, sparked the Latin triumph by scoring three times on as many steals in the final stanza for all his points.

* * *

Tippy Johnson of Lynn English is setting a torrid pace for North Shore Hockey League scorers with 21 points in six games.

* * *

Milton has no indoor track, but that is no problem for Coach Arnold Adams, who has his boys run twice daily in the school corridors.

* * *

Capt. Al Attar took a foul shot after the Durfee-Coyle game, awarded as a result of a roughing incident as the game ended. It took some time to get Attar out of the dressing room and clear space on the Boys Club floor sufficiently to allow him to take the shot. He missed.

* * *

Somerville High's $250,000 fire did not damage the school gym. The Red and Blue will be home to Everett tonight in a Greater Boston Interscholastic League game.

* * *

Jamaica Plain, last season's cellar dweller in the Boston District Hockey League, has swept to two quick victories this year, its latest, a 6-1 conquest of Roslindale.

* * *

Otter Creek High refused charity in its basketball game with Glenn High of Terra Haute, Ind. Glenn scored 99 points then stalled to keep the score under 100. The winners' generosity so overwhelmed Otter Creek they deliberately scored in the wrong basket. Final score: Glen High 103, Otter Creek 55.

East Providence Snaps De La Salle String

1-4-56

Dick O'Connor of this city scored nine points in a losing cause last night as De La Salle of Newport was knocked out of the unbeaten class by East Providence, 69-63 in a RI Class A Suburban Division tilt at the winners' court.

It was the first setback in eight starts for Coach Duke Abruzzi's club, which was led by Bob Gibson with 28 points, high for the game. Bob Laborio caged 23 and Harry Edmonds 21 for the Townies, who bowed to Durfee at the Boys Club.

Another Layoff Ahead For Tech Hoopmen

1-4-56

Durfee Tech basketballers have been idle since Dec. 16 and, following tonight's Southern New England Coastal Conference game with New Bedford Tech in that city, the Engineers won't see action again until Jan. 26.

Midyear exams start at the Institute Monday and run through Jan. 20. Providence Bible Institute plays the Blue and White Jan. 26 at the Boys Club.

Owner of a 1-1 slate in Conference play this season, Coach Abe White's Engineers can move ahead of the NB Fed Raiders, into second place, with a win tonight.

New Bedford, 1-0 in the Conference with a victory over Maritime Academy, will be shooting for its fifth win in six games.

Boys Club Posts 76-45 Victory

1-11-56

With five men in double figures, Boys Club led all the way in turning back East Providence, 76-45, here last night.

George LeClair topped a quintet of twin-figure scorers with 16 points. Stu Lawrence had 13, Capt. Hal Kilroy and Bob Gardula 12 each, and Paul Bouchard 10. The summary:

Fall River	G	F	Pts	East Providence	G	F	Pts
Gardula,lf	6	0	12	Currier,lf	0	0	0
Hollk,lf	0	0	0	Anderson,rf	7	2	16
LeClair,rf	6	4	16	Salgura,c	5	4	14
Bouch'rd,rf	5	0	10	Pavao,lg	0	0	0
Lawrence,c	6	1	13	Perrotta,lg	1	3	5
Kilroy,lg	6	0	12	Jason,rg	4	0	8
Moson,lg	1	1	3	Palazzi,rg	0	2	2
Carey,rg	3	0	6	Enos,rg	0	0	0
M'Gough,rg	1	2	4	Anelunda,rg	0	0	0
Totals	34	8	78	Totals	17	11	45

Referee—Brenner.

Durfee, Taunton Seek Second League Wins

1-5-56

By BILL CRIPPS

Durfee and Taunton will be after their second Bristol County Basketball League wins at New Bedford Voke and Attleboro, respectively, tomorrow night.

The games comprise the complete league card. Coyle plays at New Bedford, Saturday night.

Opening games indicated that the league is heading into a hot race with Durfee and New Bedford hard-pressed in bids to retain title laurels.

The Hilltoppers were stopped cold by Coyle's floating zone and were fortunate to come out a three-point victor. The Warriors, winless in 10 league games last season, showed in fighting the Toppers every inch of the way that they are going to be troublesome.

Durfee will be going against an Artisan team that was even more rudely shocked than the Hilltoppers in taking a 71-50 drubbing from Taunton.

The clubs split last season. Durfee won the first, 62-42, at the Boys Club, but Voke turned the tables by the lopsided score of 76-50 on its own court. It was the worst of three defeats the Toppers suffered last season.

Taunton, which has a couple of big boys in Bruce Reagan and Capt. Pete Wasylow, displayed solid scoring strength in capturing two of three tilts, one the opening league victory over Voke.

The Herrings didn't offer the Jewelers much opposition in dropping 72-50 and 75-54 decisions a year ago, but this is another season and apparently, off the Voke game, a much better Taunton team.

Attleboro had the game's high scorer in Henry (Hank) Ostrander against the Crimson, but couldn't match its opponent's balance in suffering a 66-51 setback. Four of the victors hit double figures.

Sports Schedule

1-9-56

Tonight

BASKETBALL
Bristol County League
Coyle at New Bedford, 8.

College
Boston Teachers vs. Stonehill, Brockton Armory, 8.

* * *

HOCKEY
College
Brown vs. Providence, 8:30; freshman game at 7; Auditorium, Providence.

* * *

Sunday

SOCCER
Interstate League
Pontas vs. Sporting Club, Ponta Stadium, 2.
Mt. Carmel CYO vs. Portuguese Americans, Ashley Park, New Bedford.
Bragas vs. Murphy Club, Gano Vets Field, Providence.

District Junior League
Young Nationals vs. Bragas, Lafayette, 2.
Aetnas vs. Portuguese Americans, Father Kelly.

National Challenge Cup
(New England Final)
Young Nationals vs. Gremio-Lusitanos, Ludlow, 2.

* * *

BOWLING
Annual National Duckpin Bowling Congress-sanctioned tournament, Durfee alleys, 1 to 9:30.

* * *

HOCKEY
American League
Providence vs. Hershey, Auditorium, Providence, 8:15.

Monday

BASKETBALL
CYO League
(Starting at 6:45)
St. Anthony of Padua vs. Our Lady of Health.
St. Annes vs. St. Michaels.
Holy Rosarys vs. St. Jeans.

Boys Club League
Celtics vs. Knicks, 7:15.
Rinky Dinks vs. Tremonts, 8:15.

Y Community League
Shores vs. Arkwrights, 7.
Trotters vs. Corkys Rows, 8.
Army-Navy vs. Skippers, 9.
(At Diman Gym)
Slaters vs. USS Markab, 7.

* * *

BOXING
Paddy DeMarco, Brooklyn, vs. Jack Blair, Texas, 10 rounds; three other tens; Auditorium, Providence, 8:30.

Scholastic Slants

1-9-56

Bristol County Basketball League will be quiet until Friday, but Taunton, Coyle and Attleboro will take on outside competition tomorrow night. Coach Bob Daly's Herrings, winners of two straight BCL clashes, will be at home to Braintree, Attleboro will be at Weymouth and Coyle will meet Fairhaven in the friendly confines of its own gym.

* * *

Durfee will continue league action Friday night when it takes on Attleboro at the Boys Club, and Voke will be at Coyle. Taunton will be at New Bedford, Saturday.

Schedule

1-9-56

Tonight

BASKETBALL
CYO League
(Starting at 6:45)
St. Anthony of Padua vs. Our Lady of Health.
St. Annes vs. St. Michaels.
Holy Rosarys vs. St. Jeans.

Boys Club League
Celtics vs. Knicks, 7:15.
Rinky Dinks vs. Tremonts, 8:15.

Y Community League
Shores vs. Arkwrights, 7.
Trotters vs. Corkys Rows, 8.
Army-Navy vs. Skippers, 9.
(At Diman Gym)
Slaters vs. USS Markab, 7.

* * *

BOXING
Paddy DeMarco, Brooklyn, vs. Jack Blair, Texas, 10 rounds; three other tens; Auditorium, Providence, 8:30.

Pelletier Features in Iriquois Triumph

1-9-56

Ron Pelletier's 10 straight foul conversion in the final period led Mohawks to a come-from-behind 36-35 basketball win over Iriquois in the Junior Boys Club League.

Leading all the way, Narragansetts turned in a 38-25 victory over Tecumsehs.

Trailing 31-21 at the end of three periods, Mohawks outscored their foes 15-4 in the last quarter to hand Iriquois their first setback of the season. The summaries:

Mohawks	G	F	Pts	Iriquois	G	F	Pts
Houde,lf	0	0	0	Lavoie,lf	1	0	2
Duclos,lf	0	0	0	Nicolau,rf	2	0	4
Leo,rf	0	0	0	Rioux,c	5	1	11
Lizotte,rf	1	0	2	Picard,lg	3	1	7
Bruneau,c	4	0	8	Rodrigues,rg	5	1	11
Costa,lg	2	1	5				
Pelletier,rg	5	11	21				
Totals	12	12	36	Totals	16	3	36

* * *

Narragansetts	G	F	Pts	Tecumsehs	G	F	Pts
Bernier,lf	2	1	5	Branco,lf	0	0	0
E.Talbot,rf	5	0	10	Franco,rf	2	0	4
Liete,c	5	0	10	Therriault,c	2	0	4
Rouleau,lg	0	0	0	Karnas,lg	3	0	6
Gibson,lg	1	0	2	Lynn,rg	4	3	11
D.Talbot,rg	0	0	0				
Boulay,rg	4	3	11				
Totals	17	4	38	Totals	11	3	25

Referee—Costa.

Connell Tops City League Scorers

1-5-56

With a helping hand from Sweeneys, Mercos moved into sole possession of first place in the City Basketball League last night by downing National Guards, 80-57, at the Boys Club for their second straight win.

Sweeneys gained a third of second place by handing first-round winners Globes their first setback of second-round play, 47-45. Other occupants of the runnerup position are Globes and Sherrys.

National Guards jumped off to an early 10-2 lead against Mercos, but once Coach Matt Jagielski's charges got rolling there was no stopping them.

Losers of a first-round playoff to Globes, Mercos took a 23-16 first-quarter lead, increased the spread to 35-25 at intermission and jacked the count to 62-38 at the third stop.

Chick Connell topped a quartet of double-figure point makers for the winners with 23 points to take scoring honors for the night. Tony Carreiro followed with 15, Bernie McDonald 14 and Angie Stavros 10.

Although held to four field goals, Win Anderson paced the Guards with 18 points, gaining 10 of them from the charity stripe. Roger Morin added 10 as Guards dropped their second straight.

With the score reading 33-23 with 15 seconds left to play in the first half, Connell netted a long, three-quarter court shot, and Anderson gave the fans a real thrill when he retaliated and cut the twines on a full-court set just before the horn sounded.

Globes got off to a quick lead and held it throughout the first half and most of the third period, but then Sweeneys spurted to go out front and they stayed there.

Johnny Johnston hit on a side set to knot the count with 3:40 showing on the clock and seconds later Joey O'Connell, who sparked the winners' third-period drive, netted a pair of free throws to give Sweeneys a 32-30 lead.

Globes led 14-6, at the first stop and 25-16 at the half, but trailed 37-32 at the end of the third chapter.

Globes had a 13-10 margin in the closing period but it was not enough. With 10 seconds left to play and the score, 47-45, Globes had two shots at the hoop but missed both.

O'Connell topped scorers with 13 points, while Dan Bogan's 11 and Jackie McCann's 10 stood out in a losing effort. The summaries:

Mercos	G	F	Pts	National Guards	G	F	Pts
Connell,lf	10	3	23	Anderson,lf	4	10	18
Jagielski,lf	0	0	0	Chicca,rf	3	2	8
Stavros,rf	4	2	10	L'H'reux,rf	1	0	2
Carreiro,c	7	1	15	Oliveira,rf	1	0	2
Read,c	3	0	6	Morin,c	3	5	11
M'Don'd,lg	7	0	14	Labrie,lg	4	2	10
Farrell,rg	3	0	6	Mullen,lg	0	0	0
Charos,rg	3	0	6	Sprague,rg	2	0	4
				Bergeron,rg	0	2	2
Totals	37	6	80	Totals	18	21	57

* * *

Sweeneys	G	F	Pts	Globes	G	F	Pts
Ferreira,lf	2	1	5	P.Bogan,lf	2	3	7
Soczek,lf	1	0	2	D.Bogan,lf	4	3	11
Johnston,rf	2	0	4	M'G'ness,rf	3	2	8
Lelievre,c	3	2	8	Booth,c	1	2	4
Pereira,c	1	0	2	McCann,lg	2	6	10
Quigley,lg	3	0	6	Alexander,lg	0	0	0
O'Connell,lg	5	3	13	Nasiff,rg	2	0	4
Farrissey,rg	2	3	7	Nuttall,rg	0	1	1
Cohen,rg	0	0	0				
Totals	19	9	47	Totals	14	17	45

Referees—Brenner, Sullivan.

Durfee Opposes Attleboro Here Tomorrow Night

By BILL CRIPPS

Durfee High hoopsters will seek their third straight Bristol County Basketball League victory, at Attleboro's expense, tomorrow night at the Boys Club. The Jayvee game starts at 6:45.

New Bedford and Taunton, now tied with Hilltoppers for first place, cotlide Saturday night at the Crimson gym.

New Bedford Vocational visits Coyle in the other league game on tomorrow's card.

Howie Tozier's new Attleboro combine started with four straight wins but then dropped three in a row. However, the Urbans remember Coyle's all-out effort last week, and are not selling the Jewelers short.

Last Season's Games

The Fall River team turned in two notable victories over the Toziers last season. The first, 56-47, at Attleboro, snapped a seven-game win streak of the Jewelers, and the second, 84-50, at the Boys Club established a new team scoring mark for the league, eclipsing the previous standard, also set by a Hilltopper team in an 81-38 decision over Coyle in 1947.

Capt.-Center Al Attar, who hooped 31 points in the record-breaking game a season ago, and Jim Caldeira, Russ Gibson, Tommy Arruda, Mike Drewniak and George Darmody, who also were in action, witl be facing Attleboro again tomorrow.

Tozier's returnees are Henry (Hank) Ostrander, Dick Galvin and Russ Remieres, none of whom was a starter on the team that lost to Somerville in a Tech Tourney semi-final thriller.

Vocational-Coyle

Both Coyle and Voke have been having their ups and downs, with the accent on the latter.

The Warriors are now carrying the strain of 12 straight league losses, 10 carried over from last season. The one win Coach Jim Burns' team has posted this season in six tilts was at the expense of an Alumni team, but the Parochials gave both Durfee and New Bedford some anxious moments.

Voke hasn't bad much success this season after finishing third a season ago with a 7-3 slate. The Artisans are 0-2 in county play and 1-3 overall, the solitary victory coming over Barnstable.

Voke twice turned back Coyle last season, 75-44 and 49-47. Tomorrow's game shapes up as a battle to the wire.

Voke, with Center Colin Jackson, will have a height superiority and a better attack. Coyle, thus far, has emphasized defense, but the Warriors will have no easy task stopping Jackson and rugged John Collins, who are also good boardmen.

Taunton-New Bedford

Biggest game of the young season is the Saturday night encounter between Taunton and New Bedford, which will see one fall out of the first-place deadlock.

In their latest games, the Herrings and Crimson dropped decisions. Coach Bob Daly's Tauntonian's had won three in a row, after an opening loss to Archbishop Williams, when stopped by Braintree, Coach Stan Grabiec's Whalers saw a four-game win streak go out the window in a brilliant but losing effort against Brockton, 45-43.

New Bedford's height, balanced scoring strength and better defensive ability makes the Grabiecs favorite to remain on top of the ladder.

Plan Tribute To Wuchter

A meeting of the George G. Wuchter testimonial committee will be held next Friday night at 8 in the Senior Boys Club, Pocasset Street.

Al Dyson is chairman of the committee assisted by Everett Kay, Everett Park, Norm Mullen, Bill Ney and George Billington. The meeting is open to all interested in helping to pay tribute to the honored guest.

Wuchter served as physical director at the YMCA for 25 years, and though retired from his post at Southbridge, has maintained his home here since be first arrived in 1919.

He resigned his position here in World War II to assume United Service Organization duties. He remained with the USO until the conclusion of the war.

Schedule

Tonight

BASKETBALL

Scholastic

Durfee vs. Attleboro, Boys Club, 8.

Holy Family at Diman.
Somerset at Prevost.
Dighton at Bristol Aggies.
Case at Dartmouth.
Vocational at Coyle.

Exhibitions

(At Westport High)

Westport Women Teachers vs. Alumnae, 7:15.

Westport Men Teachers vs. Alumni, 8:30.

College

Stonehill at New Bedford Tech, 8.

Brown vs. Cornell, 8:15; Brown Freshmen vs. Quonset Naval Air Station, 6:30; Marvel Gymnasium, Providence.

* * *

Tomorrow

BASKETBALL

Y Church League

(Junior High Division)

First Baptist vs. Somerset Methodist, 1:30.

Congregational Christian vs. Christ Church, 2:15.

(High School Division)

Congregational Christian vs. First Baptist, 3:15.

Christ Church vs. Somerset Methodist, 4:15.

Temple Beth El vs. Swansea Union, 5:15.

St. Annes Little League

(At CYO Hall)

Spas vs. Steamrollers, 11.
Troopers vs. Celtics, 12.

Scholastic

Taunton at New Bedford, 8.
Fairhaven at Holy Family.

College

New Bedford Tech at Lowell Textile, 8.

Providence College vs. Springfield, 8:30; freshman game, 7; Alumni Hall, Providence.

Durfee Needs Win Tonight To Keep Share of Lead

Durfee High hoopsters must defeat Attleboro tonight at the Boys Club to remain on top in the Bristol County Basketball League.

The Hilltoppers share the lead with Taunton and New Bedford, who clash tomorrow night at the Crimson court, and a loss tonight will tumble Coach Luke's unbeaten charges out of the three-way tie.

Coyle Plays Voke

Vocational is at Coyle tonight in another league fixture. Both are seeking their first league victory.

Coach Luke Urban's Hilltoppers, riding the crest of a four-game victory streak, with two of the wins coming in county play, will be going against a team that is due to come out of a slump.

The Jewelers will be trying to shake a four-game losing streak while atoning for two setbacks to the Toppers last season. Coach Howie Tozier's charges showed signs of straightening away last time out against Weymouth.

The Herring-Crimson tilt is the big game of the young season with the winner continuing in at least a tie for first place. Both teams were operating on win streaks until stopped by Braintree and Brockton, respectively.

Coyle, which lost to both Durfee and New Bedford, will be playing the first league game on its own hardwood and Coach Jim Burns boys are determined to get out of the cellar, shared by Voke and Attleboro, by getting off on the right foot in its home debut. Voke lost to Durfee and Taunton.

Attar Sparks Attack as Durfee Trims Attleboro

By BILL CRIPPS

No one would blame Coach Howie Tozier and his Attleboro High basketball players if they wished they had never heard of Durfee, Fall River and the Boys Club.

For the third straight time, the Jewelers went down to defeat at the hands of Coach Luke Urban's Hilltoppers last night by a decisive 81-53 score.

Fifth Successive Win

The win extended the Toppers' unbeaten streak to three in league play, and five overall. They make their next start, Tuesday night against an Alumni team for the Infantile Paralysis Fund.

But for the intervening hand of Coach Urban, who inserted his Jayvees at the start of the fourth period, the Jewelers might have been the victims of a record-smashing Topper performance.

When Urban summoned his reserves, Durfee was in front 66-34, needing 19 points to smash the league scoring mark it set last season in downing the same Jewelers, 84-50 at the Boys Club.

Even with the reserves in action, the Toppers almost set a new mark.

Attar Has Best Night

Capt. Al Attar had his best offensive game of the season hooping 24 points, 22 of them in the first half, in an amazing display of shooting accuracy. Eight of his points came on tap-ins, the others on an assortment of hooks layups and sets.

Figuring Attar could be tied up by a tight zone, Coach Tozier worked two and three men underneath only to find that his opposing mentor was prepared for the stratagem.

Urban pulled Attar out, worked Russ Gibson and Jim Caldeira as a double bucket and the Jewelers well-laid plans went out the window.

With Attar switching posts, even working out of a guard spot, Attleboro's play became spotty, and the Jewelers were out of the running early in the fray.

Score 18 Straight Points

As Hilltopper fans were wondering when the team would get a basket, they came in a flurry. Within as many minutes as it took the Jewelers to notch the first basket of the night, Durfee roared back with 18 points without a return.

Durfee's supremacy off the boards, a dominating factor throughout the game, got the Toppers rolling. Attar netted the first four points on tap-ins, and after Tommy Arruda hit on a deadly jump from near the key, the Topper leader connected on six straight points, on two rebounds and a hook.

Jim Caldeira closed out the Durfee scoring in the canto with another tap-in. At that point Attleboro got its third and fourth points on charity tosses by Russ Remiers' and was in arrears, 18-4 at the buzzer.

Increase Margin

Attar continued his heavy cannonading in the second quarter with plenty of help from Arruda and Caldeira as the Hilltoppers upped the count to 41-18.

Al mixed up his shots on five fielders. Arruda started hitting on jumps from the key for six points and Caldeira worked from up close for a six-point output.

Henry (Hank) Ostrander carried the Jeweler scoring burden in the frame with nine points, and continued to shine for the remainder of the contest.

Durfee's most productive period of the night was the third when it hooped 25 points to Attleboro's 16 as every player hit the scoring column.

Starters Retire

Caldeira and Mike Drewniak led the scoring each with six points as Jim continued to raise havoc from underneath with three fielders, two on layups, the other on a tap-in.

Attar closed out his scoring with two points in the frame, and when the buzzer sounded Coach Urban decided that his starting five had put in enough time.

Even against the reserves Attleboro had its hands full. Jerry Elias notched four quick points, and Paul St. Amand came in with time running out to match Elias' total.

The Toppers had plenty of height and heft in there in the fading minutes with the likes of Jerry Schwartz, Mike Reed, Tony Abraham and Dan Harrington on the court.

Ostrander Jewelers' Best

Once again Durfee demonstrated its biggest asset-balanced scoring strength. Arruda and Caldeira each hooped 14 points, Gibson scored nine and Drewniak chipped in eight.

Ostrander, head and shoulders above his teammates in court ability, spit the twines for 17 points for second honors. Ray Galvin hit for 11.

Durfee was in complete control of the boards, coming down with 47 to Attleboro's 12. Attleboro didn't get any in the first and third periods, got only two in the second and 10 in the fourth against the reserves.

Durfee hit on 35 of 73 shots from the floor for a 48 per cent scoring average. The Toppers had 10 for 20 in the second canto, and 11 for 16 in the third.

Prelim Thriller

Attleboro closed out with 16 hits out of 58 shots for 28 per cent. The Jewelers made their best showing in the third period when they hit on six of 14 shots.

For thrills, the prelim would be hard to beat. The Topper JV's won their fifth straight tilt, third in league play, to match the varsity, but it was nip and tuck all the way before they pulled out a 44-40 decision. The summaries:

Durfee	G	F	Pts	Attleboro	G	F	Pts
Caldeira,fl	6	2	14	Remieres,lf	0	2	2
Elias,lf	1	2	4	P.DeLutis,lf	1	2	4
Har'gton,lf	0	0	0	Ross,lf	0	2	2
Gibson,rf	4	1	9	Galvin,rf	2	7	11
Schwartz,rf	1	0	2	Gustafson,rf	1	3	5
Attar,c	12	0	24	Coleman,c	2	0	4
Baxendale,c	0	0	0	Gravel,lg	2	0	4
Reed,c	0	1	1	Green,lg	0	0	0
Arruda,lg	7	0	14	Ostrander,rg	7	3	17
Kupiec,lg	0	0	0	Allen,rg	0	2	2
Urban,lg	0	0	0	A.DeLutis,rg	1	0	2
Drewn'k,rg	3	2	8				
Darmody,rg	0	1	1				
St.Am'nd,rg	1	2	4				
Totals	35	11	81	Totals	16	21	53

Referees—Sowa, Dickens.

* * *

Durfee JVs	G	F	Pts	Attleboro JVs	G	F	Pts
Elias,lf	4	4	12	McEllinery,lf	3	2	8
Bax'dale,rf	6	2	14	Mendes,rf	0	2	2
Harty,c	3	1	7	Wilde,c	3	3	9
Urban,lg	1	2	4	Proia,lg	5	2	12
Kupiec,rg	3	1	7	Reilly,rg	4	1	9
Totals	17	10	44	Totals	15	10	40

Referees—Sullivan, Nunes.

Bristol County League

Results Last Night

Durfee 81, Attleboro 53.
Coyle 65, Vocational 62.

Standing of the Teams

	W.	L.	Pct.	GB
Durfee	3	0	1.000	—
Taunton	2	0	1.000	½
New Bedford	2	0	1.000	½
Coyle	1	2	.667	2
Voke	0	3	.000	3
Attleboro	0	3	.000	3

Games Scheduled

Tonight—Taunton at New Bedford.

Friday—Taunton at Durfee.

Jan. 21—Attleboro at Coyle, New Bedford at Voke.

Schedule

Tonight

BASKETBALL

Scholastic

Taunton at New Bedford, 8.
Fairhaven at Holy Family.

College

New Bedford Tech at Lowell Textile, 8.

Providence College vs. Springfield, 8:30; freshman game, 7; Alumni Hall, Providence.

* * *

Sunday

SOCCER

Interstate League

Young Nationals vs. Mt. Carmel of New Bedford, Lafayette, 2:30.

Murphy Club, New Bedford, vs. FR Sporting Club, Ashley Park, New Bedford.

Attleboro Portuguese - Americans vs. Ponta Delgadas, Father Sullivan Field, Attleboro.

District Junior League

Aetnas vs. A.C. Juventus, Father Kelly Park, 2:30.

Young Nationals vs. Bragas, Gano Street Field, Providence.

* * *

Monday

BASKETBALL

CYO League

(Starting at 6:45)

St. Anthony of Padua vs. St. Josephs.

Holy Names vs. St. Marys.
St. Rochs vs. St. Jeans.

Boys Club League

Trotters vs. Tremonts, 7:15.
Celtics vs. Rinky Dinks, 8:15.

Y Community League

Army-Navy vs. Slaters, 7.
Skippers vs. Trotters, 8.
Sports vs. Arkwrights, 9.

(At Diman Gym)

Shores vs. USS Markab, 7.

Exhibition

Fall River Y Girls vs. Conimicut A.C. Girls, Gorton High gym, Warwick, 7:30.

* * *

Tomorrow

BASKETBALL

Scholastic

(Infantile Paralysis Fund)

Durfee vs. Alumni, Boys Club, 8.

(Narry League)

Diman at Westport, 8.
Prevost at Dighton.
Holy Family at Somerset.
Dartmouth at Bristol Aggies.

(Non-League)

Weymouth at Taunton, 8.
Attleboro at Braintree.
Vocational at Barnstable.
Fairhaven at New Bedford.

Exhibition

FR Y Girls vs. New Bedford Girls, New Bedford YWCA, 7:30.

CYO League

(Starting at 6:45)

Our Lady of Angels vs. Holy Rosarys.

Santo Christos vs. SS. Peter and Pauls.

Our Lady of Health vs. St. Louis.

Prevost vs. Our Lady of

Durfee, Alumni to Clash In Polio Fund Contest

By BILL CRIPPS

Durfee High hoopsters witl put an unbeaten streak on the line against a star-studded Alumni team in their annual Infantile Paralysis benefit basketball game tomorrow night at 8 at the Boys Club.

Sporting five straight wins, three in county play, and sharing first place with New Bedford in the Bristol County League, Coach Luke Urban's Hilltoppers will be out to atone for last season's 85-73 setback to the Grads.

The 1953-54 season saw the Urbans turn back the ex-Toppers 52-43, only to have the latter come back a season ago with a 12-point win.

Attar Topped Scorers

Several things will be working in Durfee's favor tomorrow night. The same team that went against the Grads last season will be in action tonight with the exception of John Hathaway and George Mitler.

Another ace-in-the-hole is Capt. Al Attar, who paced all scorers in the annual tilt last season with 23 points and turned in the night's top rebounding job. He will take the floor, fresh from his finest performance of the season against Attleboro, 24 points, 22 of them in the first half.

The 1955-56 Hilltopper edition will throw plenty of scoring punch at the Alumni. Jim Caldeira, playing top ball in his last three tilts with good scoring and rebounding jobs; Tommy Arruda, with his devastating jump from the key, and Russ Gibson, who throws them up with unerring accuracy from the corner.

Talented Grads

Mike Drewniak, who with Arruda sets up the Topper offensive strategy, can hit from any position on the floor when he chooses to shoot. Mike chose to shoot against the Grads last season and hit for 16 points to nail down second high scoring honors.

The Alumni witl not be lacking for talent. Members of outstanding Topper teams of the past are plentiful. Some are hooping them up for Durfee Tech. Most are stitl active in the City and Community Leagues.

The Grads center spot will be filled with two top performers, Andy Farrissey and Phil Wetterland. Willie McDonald and Frank (Hank) Harrington are ready for duty at the forward posts. Barney Sprague, married since his last appearance, and living in Attleboro, comes home every Wednesday night for City League play and should be here for the big attraction tomorrow night to join Angie Stavros at the forward positions.

Skip Karam, now a member of the Providence College Freshman team, may be at guard along with Dick Sullivan, Bill Astle, a Durfee Tech mainstay, and Tom Perry.

There's little doubt that such former Topper players will present the Urbans with one of the stiffest tests they'll have all season, and the Boys Club should be filled, not only to witness some good basketball but to help a most worthy cause.

* * *

Scholastic Slants

While Durfee is meeting its Alumni, other BCL teams witl also see non-league action. Taunton will be home to Weymouth and New Bedford to Fairhaven, Attleboro will be at Braintree and Voke at Barnstable.

* * *

League play witl resume Friday night when the Hilltoppers meet the Herrings at the Boys Club court. On Saturday, Attleboro will travel to Coyle and New Bedford will meet its hometown rival, Voke at the latter's Hammond gym.

* * *

Polio Fund Game Tonight

Durfee Hilltoppers of the present and the past will meet in the annual Infantile Paralysis Fund basketball game tonight at the Boys Club.

Fans will be treated to two preliminaries, one of which will be the yearly exhibition of basketball as played by footballers.

This battle royal, always a riot of fun, will start at 6 with the following lineups:

Reds—Paul St. Amand rf, Tony Abraham lf, Gordon Andrew c, Dan Harrington rg, Dick Pires or, Tom Callahan lg.

Whites — Ray McDonald rf, John DeLeon lf, Phil McHugh c, Ronnie Bridge rg, John Fazzina or, Tommy Wong, lg.

Jayvee squad members will make up the teams for the second game of the tripleheader, at 6:45, and the main attraction is expected to start at 8 o'clock.

Durfee has stamped itself one of two teams to beat in the Bristol County League race. The other is New Bedford. The Toppers and Crimson shared the crown last season with 8-2 records.

Coach Luke Urban has directed his team to three straight victories in county play and five without a loss. New Bedford sports the same mark in the county, but has one loss on its overall card, to unbeaten Brockton.

The Alumni will go all out to snap the victory string but unlike last season when the Grads swept to an 83-75 win, the present Topper contingent has the seasoning and scoring depth to pull out the win.

In a second meeting a season ago, staged for the Boosters Club fund, the High School quintet turned in a 74-69 win to wind up with a 12-3 record.

Alumni Lineup

Playing-Manager Paul Bogan announced today that the Alumni team for tonight's game will be limited to players who were with the Hilltoppers from 1951 through 1955.

The lineup will include Phil Wetterland, Willie McDonald, Tom (Skippy) Karam, George Miller, Bob Garrity, Bill Astle, Barney Sprague, Farris Nasiff and Bill Soczek. The last-named recently returned from Germany after completing his Army enlistment.

John Manteiga and Ed Cuffe are not available, John being busy with the Bates College hoop team, and Ed is operating with Holy Cross.

Tom Gastall, member of the 1950-51 team, who went on to baseball and football heights at Boston University, then signed with Baltimore Orioles will match wits with his former mentor as coach of the grads.

* * *

Scholastic Slants

Danbury (Conn.) High is seeking a baseball opponent for the week of April 22, at Danbury. Coach E. A. Merullo is the brother of Lennie Merullo, ex-East Boston High and Chicago Cubs shortstop, now the Cubs' New England representative. Better know as "Manny," the Danbury coach was a shortstop at East Boston and Holy Cross.

* * *

Arlington High not only handed Melrose its first defeat in the Greater Boston Hockey League, but did it via the shutout route, the only one in the GBL this season.

* * *

Tony Longo of Brighton tops Boston District Basketball League scorers with 88 points in three games...Art Albro of Dorchester leads the Intown League with 55 in three tilts.

* * *

Winchester became the fourth Eastern Massachusetts school to score over 100 points this season in topping Melrose, 102-40 last night. The winners had six men in double figures...Dorchester defeated Latin 61-37 and Memorial beat Tech 88-53, to keep undefeated strings going. It was Memorial's fourth.

* * *

Rogers and De La Salle, only unbeaten members of the Metropolitan Division of the RI Interscholastic Basketball League, meet at Newort tonight with first place at stake. Dick O'Connor of this city plays with De La Salle.

Schedule

Tonight

BASKETBALL

Scholastic

(Infantile Paralysis Fund)

Durfee vs. Alumni, Boys Club, 8.

(Narry League)

Diman at Westport, 8.
Prevost at Dighton.
Holy Family at Somerset.
Dartmouth at Bristol Aggies.

(Non-League)

Weymouth at Taunton, 8.
Attleboro at Braintree.
Vocational at Barnstable.
Fairhaven at New Bedford.
Case at North Attleboro.

Exhibition

FR Y Girls vs. New Bedford Girls, New Bedford YWCA, 7:30.

CYO League

(Starting at 6:45)

Our Lady of Angels vs. Holy Rosarys.
Santo Christos vs. SS. Peter and Pauls.
Our Lady of Health vs. St. Louis.

* * *

Tomorrow

BASKETBALL

Y Little Association

Tigers vs. Wildcats, 6.
Wolves vs. Bulldogs, 6:30.
Rams vs. Bears, 7.
Lions vs. Foxes, 7:30.

City League

(At Boys Club)

Mercos vs. Sweeneys, 7:30.
Sherrys vs. National Guard, 8:30.

Y Two-State League

FR Y Juniors vs. Newport, Y gym, 8.

RI DeMolay League

Pioneer, Fall River vs. Pawtucket, Hope High Gym, Providence, 9.

Rinky Dinks Take Lead

Rinky Dinks took over sole possession of first place in Boys Club Senior House Basketball League last night with a 72-47 triumph over Celtics.

It was Rinky Dinks second straight win in second round play. Trotters opened round action with a 46-28 win over Tremonts, to become the only other undefeated club.

Rinky Dinks finished runnerup to Tremonts in the first round, but are making a bid to sew up second round laurels. The loss to Trotters was Tremonts' second after an unbeaten, 4-0 mark in the first.

Ray Perry hooped 27 points and Fred Kozak chipped in 17 more to pace Rinky Dinks to the win. Celtics had four players in double figures, Jim Williamson leading the parade with 13. Bill O'Neil connected for 12 points in the losing cause Harry Barboza and Bill Kalif had 10 each.

Leading by only 21-18 at the half, Trotters opened up with a potent offense and tight defense to sink Tremonts with a 16-3 third period scoring edge. Tom Brown led the winners attack with 15 points, Jack Kiley added 11 more. Manny Franco was high for the losers with 10. The summaries:

Rinky Dinks	G	F	Pts	Celtics	G	F	Pts
Byington,lf	3	0	6	Wil'mson,lf	5	3	13
Henry,lf	3	1	7	Varanese,rf	0	0	0
Kozak,rf	8	1	17	O'Neil,c	5	2	12
Perry,c	6	8	20	Barboza,lg	5	0	10
White,lg	3	0	6	Falvey,lg	1	0	2
Oldrid,lg	3	0	6	Kalif,rg	5	0	10
Seligm'n,rg	1	0	2				
Fallon,rg	4	0	8				
Totals	31	10	72	Totals	21	5	47

* * *

Trotters	G	F	Pts	Tremonts	G	F	Pts
Kiley,lf	5	1	11	Champoux,lf	1	1	3
Audet,lf	2	0	4	Viveiros,rf	0	2	2
Curtis,rf	2	0	4	Hall,rf	2	3	7
Brown,c	6	3	15	Belanger,c	1	1	3
Labos're,lg	3	0	6	Franco,lg	5	0	10
Kitchen,rg	3	0	6	Shaw,rg	1	1	3
Har'gton,rg	0	0	0				
Totals	21	4	46	Totals	10	8	28

Plan Junior Boys Club Building; To Honor Thomas Chew, Kennedy

JOSEPH P. KENNEDY JR.

The proposed construction of a new junior Boys Club was announced today by the Board of Directors of the Fall River Boys Club. The building would seat about 2,000 at a basketball game, and 2,500 for other functions.

The building will be a memorial to Tom Chew, founder of the Boys Club and its director for 60 years.

Kennedy Gift

The plan has been spurred by the announcement of a $100,000 gift from Joseph P. Kennedy Sr., former ambassador to England, in memory of his son, Joseph P. Kennedy Jr., who was killed in World War II.

The Directors believe this gift will provide the impetus for the raising of additional funds for the construction. Plans for the fund raising and a description of the new club and its site will be announced at a later date.

It was further announced that the new auditorium will be called the Joseph P. Kennedy Jr. Auditorium in honor of the Naval Licutenant who went to his death over the English Channel while flying his 30th bombing mission.

The pilot son of the former ambassador was posthumously awarded the Navy Cross for "willingly risking his life in the supreme measure of service and, by his great personal valor and fortitude in carrying out a perilous undertaking, sustaining and enhancing the finest traditions of the U. S. Naval service."

Lt. Kennedy, who was 29 at the time of his death, was a Harvard graduate and was in his third year of law school when he left to join the service. One of his brothers is U. S. Sen. John F. Kennedy.

Formal Announcement

Following is the announcement by the Board of Directors of the Fall River Boys Club.

Hon. Joseph P. Kennedy, former Ambassador to Great Britain, has offered to contribute to the Fall River Boys Club $100,000 towards the construction of a new building to house the junior members. This magnificent offer is made in memory of his hero son Joseph P. Kennedy, Jr., who died in World War II.

The junior club, built in 1897 to accommodate 500 boys has been outgrown and outmoded for many years. Mr. Kennedy's offer affords the directors an opportunity to realize a dream of long standing — the construction of a thoroughly modern club with a regulation swimming pool — a memorial to our revered Tom Chew — founder and director of the club for sixty years.

Details Later

Plans for the raising of additional funds and a description of the building will be disclosed at a later date. These plans are being held in abeyance to give a clear field to the committee conducting the campaign for funds for the Union and Truesdale hospitals

The Board of Directors of the Boys Club acknowledges with gratitude the kind offices of Basil Brewer of the New Bedford Standard Times for helping to make this generous gift possible.

Club's History

The Fall River Boys Club started in a small store on Third Street February 1, 1890. Originally designed as a Bible class with Thomas Chew in charge but sponsored by Rev. Dr. Buck of the Congregational Society. The idea blossomed so fast and membership increased to such an extent that removal to the top floor of a large business block on Pocasset Street was found necessary in October of that same year. M. C. D. Borden, owner of the Fall River Iron Works Company and American Printing Company supplied the money necessary to build the present junior club in 1897.

First Building

Although other boys clubs had preceded this, it was the first building erected in this country to house a Boys Club. At the ceremonies attending the opening of the Fall River Iron Works Mill No. 4, at a banquet held on one of the Fall River Line boats, which had been chartered to bring his party from New York, Mr. Borden stated that, in recognition of the blessings that he felt had been conferred on him by a divine providence, he was planning to do something in a charitable way for his home city. This developed into the gift of the Senior Boys Club building. This building is the only one of its kind in the United States.

Pioneer

Up to the time of his death in 1944 Tom Chew was the head of this institution, rounding out 54 years of productive christian leadership. It is reasonable to believe that more boys, largely underprivileged, developed under the watchful, benevolent eyes of this man than under any other individual. He was a pioneer in this type of work and his methods could have well served as a handbook for men who otherwise might be groping in this field. No one in Fall River of this generation was ever so loved and highly respected. Many years ago when the Federated Boys Clubs of America was established Jacob Reis was the first president. Following him Mr. Chew became the next president. Later, when it became the Boys Clubs of America, Herbert Hoover became President and Mr. Chew Honorary Vice President.

Schedule

Tonight

BASKETBALL

Y Little Association

Tigers vs. Wildcats, 6.
Wolves vs. Bulldogs, 6:30.
Rams vs. Bears, 7.
Lions vs. Foxes, 7:30.

City League

(At Boys Club)

Mercos vs. Sweeneys, 7:30.
Sherrys vs. National Guard, 8:30.

Y Two-State League

FR Y Juniors vs. Newport, Y gym, 8.

RI DeMolay League

Pioneer, Fall River vs. Pawtucket, Hope High Gym, Providence, 9.

Narry League

Diman at Westport, 8.
Holy Family at Somerset.
Dartmouth at Bristol Aggies.
Prevost vs. Dighton, CYO Hall.

Non-League

Vocational at Barnstable, 8.

* * *

Tomorrow

BASKETBALL

Boys Club League

Providence Central at Fall River, 8.
Taunton at East Providence.
Pawtucket at Wanskuck.

CYO League

(Starting at 6:45)

St. Anthony of Desert vs. St. Jeans.
St. Patricks vs. St. Michaels.
St. Elizabeths vs. St. Josephs.

Scholastic

Fairhaven at New Bedford, 8.

City League Scheduled Tonight

Mercos can assure themselves of at least a playoff berth for second-round honors in the City Basketball League with a victory tonight in the first game of a doubleheader at the Boys Club at 7:30.

In the nightcap, Sherrys and National Guards will be struggling to keep hopes alive, with the losers being eliminated from title contention.

Beaten by Globes in a playoff for the first-round title, Mercos are the only undefeated team in the second round, with a 2-0 mark.

Winner of one second-round game, Sweeneys will be out of the race if they drop tonight's contest.

Herald FALL RIVER News

Fall River Grateful to the Kennedy Family

The gift of $100,000 to the Fall River Boys Club by the Joseph P. Kennedy Jr. Foundation is one for which all Fall Riverites are truly grateful.

The contribution by the Kennedy family will be used to construct an auditorium in a projected new Junior Boys Club building. The building as a whole will be named in honor of the late Thomas Chew, founder of the Boys Club here.

The auditorium to be named for Lt. Kennedy will, according to present plans, seat two thousand persons when used for basketball games and five hundred more when the floorspace is used for seating.

Lt. Kennedy, a navy flier, lost his life in a mission over the English Channel during the last war. His family, headed by his father, the former American ambassador to Great Britain, has since his death perpetuated his memory with a series of similar benefactions.

Surely no more appropriate tribute to a young man who died in the service of his country can be imagined than these donations for the benefit of the communities where they are given.

Thus in years to come Fall River, and especially its boys and young men, will be able to profit from the living memorial the Kennedy family will erect here for its heroic son and brother. Certainly, in all senses, we are the better for his having lived.

City League Leaders Remain Undefeated

Mercos topped Sweeneys, 72-68 last night to gain at least a playoff for second round honors in the City Basketball League.

In the other Boys Club game, Sherrys notched their second victory in three starts, 62-50 at the expense of National Guard.

It was the third straight win for the Mercos, only unbeaten team in the round. Globes, idle last night, are 1-1. Both Sweeneys and Guard are out of contention.

Angie Stavros, Chick Connell and Tony Carreiro were in double figures for the Mercos, who benefited from a seven-point margin built up in the first period.

Led by Dick Quigley with 22, Sweeneys had the edge in both second and third quarters, and trailed by only two, going into the final chapter. Mercos finished stronger to win.

Andy Farrissey and Skip Ferreira had 12 each for Sweeneys, and George Lelievre contributed 10.

Hank Noga tallied 29, high for the night, in pacing Sherrys, who got off to a 21-11 first period lead and after a second quarter lapse which produced only four points, bounded back for 37 against 30 in the second half.

Willie McDonald swished 17 for Sherrys, and Win Anderson was the only Guardsman in two digits with 20. The summaries:

Mercos	G	F	Pts	Sweeneys	G	F	Pts
Connell,lf	6	6	18	Soczek,lf	0	0	0
Stavros,rf	9	1	19	Pereira,lf	2	0	4
Carreiro,c	6	6	18	O'Connell,rf	1	0	2
Read,c	0	0	0	Johnson,rf	2	2	6
M'Don'd,lg	1	7	9	Lelievre,c	3	4	10
Charos,lg	0	0	0	Ferreira,lg	4	4	12
Farrell,rg	4	0	8	Farrissey,rg	5	2	12
Jagielski,rg	0	0	0	Quigley,rg	10	2	22
Totals	26	20	72	Totals	27	14	68

* * *

Sherrys	G	F	Pts	National Guard	G	F	Pts
Noga,lf	6	17	29	Morin,lf	0	1	1
Silvia,rf	0	0	0	Chicca,lf	3	3	9
Beaulieu,c	4	1	9	Sprague,rf	1	4	6
W.M'D'd,lg	6	5	17	Labrie,c	2	0	4
L'gshaw,rg	0	2	2	L'H'reux,lg	3	1	7
Bene'des,rg	1	3	5	Barzeron,lg	1	1	3
				Anderson,rg	8	4	20
Totals	17	28	62	Totals	18	14	50

Durfee Faces Taunton Here In County League Game

By BILL CRIPPS

Durfee High basketeers will be out to make Taunton their fourth straight Bristol County League victim—sixth overall—tomorrow night at 8 at the Boys Club, in the only league action listed.

Two games are scheduled Saturday night, Attleboro at Coyle and New Bedford at Voke.

Coach Luke Urban's Hilltoppers are all set for the Herrings, who bowed to the Crimson last time out 68-42.

Until the NB defeat, Coach Bob Daly's team was rated a solid contender for county laurels, but the ease with which Coach Stan Grabiec's club took the decision lowered the Herrings' status.

While Taunton was losing to New Bedford, Durfee was giving its finest performance of the campaign against Attleboro, topping the Jewelers, 81-53, with JVs playing the final quarter. However, county opponents usually save their best efforts for the Toppers and Taunton is no exception.

Last Season's Games

The Urbans posted two wins over the Herrings last season, one a 61-59 decision that saw the FR team, trailing for better than three periods, put on a blistering finish to salvage the win.

One of Capt. Al Attar's best scoring performances of the season pulled Durfee through that night. The Topper floorleader swished 28 points, 10 in the last eight minutes, to turn the tide. Jim Caldeira, whose return to form in Durfee's last three games has been instrumental in the unbeaten surge, hooped 15 points and Mike Drewniak eight.

Durfee's second win over the Herrings last season, by a 59-37 count, was a memorable one. Capt. Attar equalled the one-game league scoring record of 32 points and with the victory Durfee qualified for its 11th straight Tech Tourney.

Two Wins for Taunton

Taunton returned to the county wars with very little from a season ago but with Pete Wasylow and Bruce Reagan leading the way, the Herrings took the measure of Voke and Attleboro for an early share of the league lead, only to falter at New Bedford and fall off the top rung.

Saturday Contests

The Attleboro-Coyle game sees the Jewelers looking for their first county win in four starts and the Warriors, fresh from their first league victory in their last 13 games with Voke, will be seeking their second win in four engagements.

Attleboro turned back Coach Jim Burns' team twice last season, but this is another campaign and Coyle proved in tilts with Durfee and New Bedford that it will fight every inch of the way.

The Voke-NB series has been nip-and-tuck through the years, but the Crimson has shown good balance and scoring ability this season as compared to Voke's in-and-out play, and should be doubly troublesome with its share of first place in jeopardy.

Schedule

Tonight

BASKETBALL

Boys Club League

Providence Central at Fall River, 8.
Taunton at East Providence.
Pawtucket at Wanskuck.

CYO League

(Starting at 6:45)

St. Anthony of Desert vs. St. Jeans.
St. Patricks vs. St. Michaels.
St. Elizabeths vs. St. Josephs.

Scholastic

Fairhaven at New Bedford, 8.

* * *

Tomorrow

BASKETBALL

Scholastic

Durfee vs. Taunton, Boys Club, 8.
Diman at Westport.
Prevost at Bristol Aggies.
Dighton at Case.
Westport at Holy Family.

College

Bridgewater at Stonehill, 8.

CYO Junior League

(Starting at 6:30)

St. Anne's Midgets vs. Spas (exhibition).
St. Anthony of Desert vs. SS. Peter and Pauls.
Prevost vs. Our Lady of Angels.
Santo Christos vs. St. Annes.

Y Church League

St. James vs. Bogle Christian, 7.
Baptist Temple vs. First Baptist, 8.
St. Lukes vs. United Presbyterian, 9.

Schedule

Tonight

BASKETBALL

Scholastic

Durfee vs. Taunton, Boys Club, 8.

Diman at Westport.

Prevost at Bristol Aggies.

Dighton at Case.

Westport at Holy Family.

College

Bridgewater at Stonehill, 8.

CYO Junior League

(Starting at 6:30)

St. Anne's Midgets vs. Spas (exhibition).

St. Anthony of Desert vs. SS. Peter and Pauls.

Prevost vs. Our Lady of Angels.

Santo Christos vs. St. Annes.

Y Church League

St. James vs. Bogle Christian, 7.

Baptist Temple vs. First Baptist, 8.

St. Lukes vs. United Presbyterian, 9.

* * *

BOWLING

Infantile Paralysis Fund

Providence Police vs. St. Patrick's Women's Guild All-Stars, Walko alleys, 8.

* * *

Tomorrow

BASKETBALL

St. Annes Little League

(At CYO Hall)

St. Anne's All-Stars vs. Prevost All-Stars, 11.

Knicks vs. Steamrollers, 12.

Y Church League

Junior High Division

Congregational Christian vs. Methodist, 1:30.

First Baptist vs. First Congregational, 2:15.

High School Division

First Baptist vs. Methodist, 3:15.

Congregational Christian vs. Swansea Union, 4:15.

Temple Beth El vs. Christ Church, 5:15.

Bristol County League

Attleboro at Coyle, 8.

New Bedford at Vocational.

College

New Bedford Tech at New England College, 8.

Stonehill at St. Anselm's.

Fourth County Win in Row Durfee's Goal Tonight

By BILL CRIPPS

Durfee High hoopsters, lone unbeaten team among larger school quintets, will strive to make it four in a row in Bristol County League circles tonight when Taunton visits the Boys Club.

Tied with New Bedford for the league lead, the Hilltoppers have won five straight, including a pair of non-league wins over East Providence and Lawrence Central Catholic. Luke Urban's boys hope to go into the big game with the Crimson at New Bedford, Tuesday unbeaten.

Two Other Games

Two other league games are carded tomorrow night when Coyle is host to Attleboro, and New Bedford meets intra-city rival Vocational at the Trade's gym.

Durfee will take the league's most potent scoring attack into the Herring tilt. Capt. Al Attar, BCL's leading scorer last season is off his 1954-55 pace but still hooping at a 17.8 average.

Tommy Arruda is close behind with a 14.4, Russ Gibson comes in at 10 and Jim Caldeira and Mike Drewniak, nine and 6.6, respectively.

Against this strength down the line, the Herrings will throw two double-figure scorers, Capt. Pete Wasylow and Bruce Reagan, who will also carry their team's hopes off the boards.

May Use Fournier

Gene Fournier, another tall boy, may see action with Taunton. Injured in football, Gene only rejoined the club this week and when he is ready his height will be a big help to Bob Daly's club.

Although the Herrings have strayed from the winning path the last three times out, Wasylow and Reagan have continued to shine, and could in any given game ignite their club to a winning effort.

Coyle-Attleboro

Attleboro will be out to snap a three-game losing streak in county play at Coyle. The Jewelers' lack of experience caught up with them after four early wins, and Coach Howie Tozier may make some changes.

Voke-New Bedford

New Bedford will find itself in the same position as Durfee going into the Voke game. Coach Stan Grabiec's charges have rolled to three straight county triumphs with an offensive attack only a shade behind the Urbans, and a defense that tops the league.

Voke broke a three-game losing streak against Barnstable and if keymen Center Colin Jackson and Guard John Collins are sharp, the Artisans may make it rough for the Whalers.

Comeback in Last Period Keeps Durfee Unbeaten

By BILL CRIPPS

Durfee High hoop team proved last night it has the stuff that makes champions.

Off in their shooting, beaten off the boards, outplayed and outscored 30-23 in three periods, Coach Luke Urban's Hilltoppers climbed off the deck with a blistering fourth-period comeback that carried them to a 47-38 victory over Taunton, and sent a frenzied Boys Club crowd home happy.

Sixth Straight

The win ran the Toppers' unbeaten streak to four in Bristol County play and six overall, assuring them continued occupancy of first place no matter what fellow-tenant New Bedford does at Voke tonight.

For three periods the faithful sat stunned as Taunton, a big and hefty club, ran rings around the homesters. Capt. Pete Wasylow and Bruce Reagan took over the boards and Gene Fournier, who marked his return to court action after recovering from a grid injury, sparked the Herrings with four quick points after entering the lineup with two minutes gone in the opening period.

Arruda Supplies Spark

But the dormant Topper power exerted itself in the fourth period with Tommy Arruda providing the spark that ignited the team and kept it rolling. Tommy got nine of the 24 points in the stanza as every Topper starter hit the scoring column.

Arruda closed out with 17 points, tops for the game; Capt. Al Attar nailed down runnerup honors with 14 and Wasylow hit for 12.

Durfee tied the Herrings 6-6 midway through the first period, trailed 10-8 at the stop, and moved out to a 16-12 lead in the early moments of the second period only to see Taunton storm back for a 20-16 edge at the half and up the count to 30-23 at the third stop.

Cheerleader Faints

What transpired in the Toppers' devastating fourth period rally so roused the fans that one of the team's most ardent rooters, Head Cheerleader Geraldine Pacheco fainted and time was called while she was assisted from the court.

Arruda hit on the first shot of the period, a swishing set, and it marked the beginning of the end for the Herrings.

Jack Karol sailed through the Topper defenses for a pretty driving layup to restore the seven-point lead, but it was only a drop in the bucket against the Durfee avalanche that was to come.

Hilltoppers Roll

The homesters hit for 10 straight points and a 37-32 lead before Taunton scored again with three minutes to go. Then the Urbans whipped in seven more without a return for a 10-point 44-34 lead with 30 seconds remaining.

Fournier connected on a set, but Arruda got it back on a layup with 10 seconds to go. Harry Goldstein hooped a pair of foul shots to make it 46-38, but Arruda closed out the chapter just as he started it, notching the final Topper point from the charity stripe.

Durfee scored 24 points in the frame, one more than it could muster in all three other periods, and a stiff defense set the Herrings down with eight.

Scores on Tap-Off

Coach Urban kept Attar outside until the waning minutes of the game, then switched him underneath to pair him up with Jim Caldeira. Throughout the game, Caldeira and Gibson worked as a double bucket with Attar doing the bulk of his firing from around the key and the edges.

A set from the key by Attar came right after the opening tap-off but any ideas that the Herrings were going to be swept off the court were quickly dispelled. Don Gilbert connected on a hook and Goldstein laid one up for a 4-2 lead.

Mike Drewniak scored on a nifty underhand layup to knot the count and after Fournier hit on a hook, Attar rebounded for a 6-6 tie. Fournier and Jack Karol combined for four Herring points, but Arruda and his accurate jump made it 10-8 at the bell.

Wasylow Takes Charge

Attar and Arruda each tallied four points in the second stanza. A set from the side by Capt. Al knotted the count at 12-12; Gibson followed with a tap-in and Arruda with a jump to boost the Toppers into a 16-12 lead.

Wasylow took charge at that point, hooping three of four Herring points to tie it up, 16-all, and after Attar restored a two-point bulge with a set that spun around the hoop at least five times before dropping in, Reagan hit on a set and Wasylow converted two free throws for a 20-18 Taunton lead at the half.

Durfee trailed 22-20 at the start of the third canto and that was the closest they were to come until the two minute mark of the fourth stanza when Gibson bit on a set to bring the Toppers within a point, 32-31.

Sharp in Finale

Durfee hit on nine of 12 shots from the floor in the final canto for an amazing 75 per cent shooting accuracy. The Toppers' game average was 38 per cent, 20 out of 53.

Statistics show the Urbans sank four of 19 shots in the first stanza and six for 16 in the second for 28 per cent in the half. They hit on three of nine in the third canto.

Taunton had the better overall shooting mark at 44 per cent, but didn't take anywhere near the number of shots Durfee tossed up, the Herrings registering on 14 of 32, seven for 11 in the second half.

The Durfee JV's continued to match the varsity's unbeaten skein both in league play and overall, with an easy 58-43 win in the prelim. John Harty was high for the winners with 15, and Jerry Elias hooped 14.

Durfee	G	F	Pts	Taunton	G	F	Pts
Caldeira,lf	1	1	3	Goldstein,lf	2	3	7
Darmody,lf	0	0	0	Fournier,lf	3	2	8
Gibson,rf	3	2	8	Reagan,rf	2	0	4
Attar,c	7	0	14	Wasylow,c	4	4	12
Arruda,lg	8	1	17	Karol,lg	1	3	5
Drewn'k,rg	1	3	5	Gilbert,rg	1	0	2
Totals	20	7	47	Totals	13	12	38

Referees—Dickens, Lee.

* * *

Durfee JVs	G	F	Pts	Taunton JVs	G	F	Pts
Elias,lf	5	4	14	Stuart,lf	0	3	3
Bax'dale,rf	4	2	10	Doucette,lf	1	1	3
Carlberg,rf	0	0	0	Burden,rf	2	0	4
Campion,rf	0	1	1	Kelleher,c	3	5	11
Harty,c	6	3	15	Emond,lg	5	0	10
Ray,c	0	0	0	Pearson,lg	0	0	0
Urban,lg	5	0	10	Bishop,lg	0	0	0
Wills,lg	0	0	0	Silvia,rg	6	0	12
Sheahan,lg	1	0	2				
Kupiec,rg	1	1	3				
Daly,rg	1	1	3				
M'Don'ld,rg	0	0	0				
Totals	23	12	58	Totals	17	9	43

Referees—Dame, Burns.

Bristol County League

Result Last Night

Durfee 47, Taunton 38.

Standing of the Teams

	W	L	Pct.	GB
Durfee	4	0	1.000	—
New Bedford	3	0	1.000	½
Taunton	2	2	.500	2
Coyle	1	2	.333	2½
Voke	0	3	.000	3½
Attleboro	0	3	.000	3½

Games Scheduled

Tonight—Attleboro at Coyle, New Bedford at Voke.

Tuesday—Durfee at New Bedford, Coyle at Taunton, Voke at Attleboro.

Friday—Taunton at Voke.

Jan. 28—Durfee at Coyle, Attleboro at New Bedford.

Infantile Paralysis Fund Bowling Opens Sunday

The annual Infantile Paralysis Fund bowling tournament opens Sunday, with competition at Pleasant and Walko alleys.

Dr. Ed Steinhof is chairman of the Pleasant program and Jim Williams Jr. is directing activities at Walko.

Managers of the alleys are Ernie Mauretti, Pleasant, and Charlotte Wisz, Walko.

Room for More

Both Pleasant and Walko alleys can handle more teams and there is still time for groups to organize and file entries, thereby doing their part to aid the fund used to help polio sufferers.

Alleys will be available Sunday at both establishments for individual bowling by persons not competing in the team competition.

General Chairman Len (Lefty) Violette said today that there is an impression among some bowlers that Polio Fund bowling is scheduled Sunday at all bowling establishments in the area.

The chairman wants to make it plain that the Polio Fund benefits only from bowling at Pleasant and Walko alleys the coming Sunday.

CHARLOTTE WISZ
Walko Manager

Polio Fund bowling is also scheduled Sunday, Jan. 29, at Durfee, Empire and Boys Club alleys, and Sunday, Feb. 5, at Park, North Tiverton, Somerset, Westport and Boys Club (tentative) alleys.

The Polio Fund bowling program actually gets underway tomorrow night at Walko when St. Patrick's Women's Guild All-Stars oppose Providence Police, at 8 o'clock.

Pleasant entries total 55, with more expected. Bowling starts at 12 noon with 17 teams in action, fifteen are listed at 2:15, ten at 4:30 and 13 at 6:45.

At Walko, eight teams are booked at 12 noon, 16 at 2:30, eight at 5 o'clock and 15 at 7:30, a total of 47.

A special feature at Walko, listed for 5 o'clock, is the Service Club championship, involving Rotary, Kiwanis, Lions and Exchange Clubs.

Another special event at Walko is the Campos team, leader of the Grocers League, against the Hoboes, at 7:30.

The Campos lineup includes Joe Boutin, Joe Perry, Harry Mosher, Ed Costa, Herman Borges, Amos Cabral.

With the Hoboes are Charley Corey, Sparky Mack, Al Gabriel, Bob Braga, Curly Ferreira and an unidentified "star."

Junior Boys Club to Have Anniversary Fete Feb. 4

The 66th anniversary of the Junior Boys Club here will be observed with a special program Feb. 4 in the Anawan Street club, it was announced today by Supt. Arthur F. Bertrand.

The program, sponsored by the Junior Department, will be held for the younger boys starting at 1:30 P. M. The program for the older boys will begin at 6:30 P. M.

Supt. Bertrand said that admission will be by special ticket only and added that the tickets are available to members at the office of the Junior Boys Club every night until Jan. 31.

Bertrand said that the tickets are free and that none will be distributed after Jan. 31.

The program will consist of movies and a stage show.

Each boy will receive a bag of fruit and candy and an individual anniversary cake at the close of the program.

Supt. Bertrand and his staff are in charge of arrangements.

Mohawks Win Second Round

Paced by Ronald Pelletier's 34 points, Mohawks captured the second-round championship of the Junior Boys Club Basketball League by turning in a 73-47 victory over Tecumsehs.

In the battle for second place, Narragansetts landed the berth by downing Iriquois, 34-26. It was their second win in three starts.

Pelletier pumped home 15 field goals and four foul shots in getting his high total and teammate Bill Bruneau added 23 points to the winners' total. The summaries:

Mohawks	G	F	Pts	Tecumsehs	G	F	Pts
Leo,lf	0	0	0	Branco,lf	2	1	5
Lizotte,lf	0	0	0	Therriault,lf	4	0	8
Pelletier,rf	15	4	34	Novo,rf	1	1	3
Costa,c	7	0	14	Franco,rf	2	0	4
Bruneau,lg	11	1	23	Lynn,c	6	2	14
Duclos,rg	0	0	0	Pereira,lg	2	2	6
Houde,rg	1	0	2	Karnas,rg	3	1	7
Totals	34	5	73	Totals	20	7	47

* * *

Narragansetts	G	F	Pts	Iriquois	G	F	Pts
Leite,lf	4	1	9	Nicolau,lf	1	3	5
Gibson,rf	2	0	4	Lavoie,rf	0	0	0
Pontes,rf	2	0	4	Picard,c	5	4	14
Pelletier,c	1	0	2	Rodrigues,lg	3	1	7
Bernier,lg	3	1	7	M'Gillick,rg	0	0	0
Boulay,rg	3	2	8				
Totals	15	4	34	Totals	9	8	26

Referees—Costa, Dube.

Schedule

Tonight

BASKETBALL

Bristol County League

Attleboro at Coyle, 8.

New Bedford at Vocational.

College

New Bedford Tech at New England College, 8.

Stonehill at St. Anselm's.

* * *

Sunday

SOCCER

American League

Philadelphia at Ludlow, 2:30.

* * *

BOWLING

Infantile Paralysis Fund

Team tournaments, Pleasant and Walko alleys, 12 noon.

Service Club Tournament

Lions vs. Rotary vs. Kiwanis vs. Exchange, Walko alleys, 5.

Challenge Match

Bowlaway Hoboes vs. Campos, Walko alleys, 7:30.

* * *

TIPPET

National championship tournament, Ponta Delgada Club, 2.

* * *

Monday

BASKETBALL

CYO League

(Starting at 6:45)

St. Anthony of Padua vs. St. Anthony Desert.

St. Patricks vs. SS. Peter and Pauls.

St. Josephs vs. Holy Rosarys.

Senior House League

(At Boys Club)

Rinky Dinks vs. Trotters, 7:15.

Tremonts vs. Knicks, 8:15.

Y Two-State League

Fall River Y Juniors at Taunton, 7.

Community League

(At Y Gym)

Arkwrights vs. Trotters, 7.

Army-Navy vs. Sports, 8.

Shores vs. Slaters, 9.

(At Diman Gym)

Skippers vs. USS Markab, 7.

Scholastic

Case at North Attleboro.

Schedule

Tonight

BASKETBALL

CYO League

(Starting at 6:45)

St. Anthony of Padua vs. St. Anthony Desert.

St. Patricks vs. SS. Peter and Pauls.

St. Josephs vs. Holy Rosarys.

Senior House League

(At Boys Club)

Rinky Dinks vs. Trotters, 7:15.

Tremonts vs. Knicks, 8:15.

Y Two-State League

Fall River Y Juniors at Taunton, 7.

Community League

(At Y Gym)

Arkwrights vs. Trotters, 7.

Army-Navy vs. Sports, 8.

Shores vs. Slaters, 9.

(At Diman Gym)

Skippers vs. USS Markab, 7.

Scholastic

Case at North Attleboro.

* * *

Tomorrow

BASKETBALL

Scholastic

Durfee at New Bedford, 8.

Dartmouth at Diman.

Holy Family at Dighton.

Somerset at Westport.

Bristol Aggies at Case.

Coyle at Taunton.

Vocational at Attleboro.

CYO League

(Starting at 6:45)

Santo Christos vs. St. Marys.

St. Anthony of Padua vs. St. Jeans.

St. Elizabeths vs. Our Lady of Health.

Boys Club League

Pawtucket at Fall River, 8.

Rinky Dinks Only Unbeaten Team in Boys Club Loop

Rinky Dinks assured themselves of at least a tie for second-round laurels in the Boys Club Senior House Basketball League last night by knocking Trotters from the unbeaten ranks, 52-35.

First-round crown bearers, Tremonts were dealt their third straight loss, when Knicks came on with a last-ditch rally that brought a 42-41 win.

In copping their third straight game, Rinky Dinks remain the lone unbeaten team in second-round play.

Fred Kozak led the winners with 10 points, but eight players broke into the scoring column as Trotters suffered their first setback in two outings.

Taking a 20-12 half-time lead into the third chapter, Tremonts saw Knicks come within a point, 28-27, at the third rest. A 15-13 scoring edge in the final canto brought Knicks their first win as against a loss.

John Witkowski led the attack with 16 points in gaining honors for the night and Vern Bonnoyer added 11 more. Gil Viveiros stood out in a losing cause with 14 points. The summaries:

Rinky Dinks	G	F	Pts	Trotters	G	F	Pts
Byington,lf	3	0	6	Curtis,lf	2	0	4
Fallon,rf	2	0	4	Conroy,lf	2	0	4
Henry,rf	4	0	8	O'Neil,rf	1	0	2
Devine,rf	3	2	8	Brown,c	4	0	8
Perry,c	3	0	6	Audet,lg	0	0	0
White,lg	3	0	6	Kitchen,lg	2	0	4
Seligman,lg	2	0	4	Kiley,rg	1	2	4
Kozak,rg	5	0	10	Laboss're,rg	4	1	9
Oldrid,rg	0	0	0				
Totals	25	2	52	Totals	16	3	35

* * *

Knicks	G	F	Pts	Tremonts	G	F	Pts
W'kowski,lf	8	0	16	Shaw,lf	2	0	4
Wilson,rf	0	0	0	Viveiros,rf	7	0	14
Gastall,c	3	0	6	Belanger,c	4	0	8
Stockett,lg	3	1	7	Champ'x,lg	2	3	7
Racine,lg	1	0	2	Franco,rg	4	0	8
Bonnoyer,rg	5	1	11				
Totals	20	2	42	Totals	19	3	41

Schedule

Tonight

BASKETBALL

Scholastic

Durfee at New Bedford, 8.

Dartmouth at Diman.

Holy Family at Dighton.

Somerset at Westport.

Case at Bristol Aggies.

Coyle at Taunton.

Vocational at Attleboro.

CYO League

(Starting at 6:45)

Santo Christos vs. St. Marys.

St. Anthony of Padua vs. St. Jeans.

St. Elizabeths vs. Our Lady of Health.

Boys Club League

Pawtucket at Fall River, 8.

Y Two-State League

Bristol Y Varsity at Fall River, 8.

* * *

Tomorrow

BASKETBALL

CYO League

(Starting at 6:45)

Our Lady of Angels vs. St. Roehs.

St. Annes vs. Holy Names.

Holy Rosarys vs. St. Elizabeths.

Y Little Association

Lions vs. Bulldogs, 6.

Foxes vs. Wildcats, 6:30.

Bears vs. Tigers, 7.

Rams vs. Wolves, 7:30.

City League

(At Boys Club)

Sherrys vs. Globes, 7:30.

Sweeneys vs. National Guard, 8:30.

Y Two-State League

Attleboro Y Juniors at Fall River, 8.

RI DeMolay League

FR Pioneer vs. Thomas Dobson Chapter, Hope High gym, Providence, 8.

FR Boys Club Seeking Third Straight Win

Fall River goes after its third straight Rhode Island - Southeastern Massachusetts Boys Club Basketball League win of the season tonight at 8 against defending champion Pawtucket at the Boys Club here.

Coach Norm Mullen's FR hoopsters own verdicts over East Providence, 76-45, and Providence Central, 65-50. Fall River and Pawtucket split in their two meetings last season.

Title Contenders Meet In City Hoop League

Sherrys and Globes will strive to keep second-round title hopes alive in the City Basketball League tomorrow night when they clash at 7:30 in the first game of a doubleheader at the Boys Club.

Sweeneys and National Guards close their second-round play in the second game, listed for 8:30.

With pacesetting Mercos (3-0) idle, the loser of the Sherrys (2-1)-Globes (1-1) clash will drop from second-round contention.

Victory for the Globes, who downed Mercos in a playoff for opening round laurels, will give them a tie for the top. They meet the league leaders next week.

* * *

Durfee Tech Basketballers Play Tomorrow, Friday

Idle since Jan. 6, Durfee Tech basketballers return to the Boys Club court tomorrow to meet Providence Bible Institute in the first of two games in as many nights.

The Engineers play Stonehill in the Southern New England Coastal Conference, Friday, at Brockton Armory.

Tech Jayvees play Newport Naval Hospital team in the curtain-raiser tomorrow night, scheduled for 7 o'clock.

With Co-Capt. Phil Wetterland's 26 points showing the way, Durfee Tech came from behind to eke out a 57-55 win over PBI in their first meeting in Providence.

In that game the Blue and White was outscored 24-23 from the floor, but an 11-7 advantage at the foul-line gained the victory.

Stonehill handed Tech its first loss in four games in their first meeting, 91-71, at the Boys Club, and since then the Engineers have a 1-2 slate.

Coach Joe Cheney's Chieftains hold the runnerup berth to New Bedford Tech (4-0) in the conference with a 3-1 mark. The single loss was a 74-68 verdict to the New Bedford club.

Overall, Stonehill is 8-5, losses coming at the hands of Boston College, Assumption, Belmont Abbey and St. Anselm's, in addition to New Bedford Tech.

The Chieftains have decisions over Suffolk, Alumni, Merrimack, Bridgewater Teachers College, Boston Teachers College, Durfee Tech and Maritime Academy (twice).

Schedule

1-26-56

Tonight

BASKETBALL
CYO League
(Starting at 6:45)

Our Lady of Angels vs. St. Rochs.
St. Annes vs. Holy Names.
Holy Rosarys vs. St. Elizabeths.

Y Little Association

Lions vs. Bulldogs, 6.
Foxes vs. Wildcats, 6:30.
Bears vs. Tigers, 7.
Rams vs. Wolves, 7:30.

City League
(At Boys Club)

Sherrys vs. Globes, 7:30.
Sweeneys vs. National Guard, 8:30.

Y Two-State League

Attleboro Y Juniors at Fall River, 8.

RI DeMolay League

FR Pioneer vs. Thomas Dobson Chapter, Hope High gym, Providence, 8.

* * *

Tomorrow

BASKETBALL
Exhibition

Conimicut Girls vs. Fall River YMCA Girls, Y gym, 9.

CYO League
(Starting at 6:45)

St. Louis vs. St. Anthony Desert.
St. Michaels vs. Sacred Hearts.
Our Lady of Health vs. St. Jeans.

Boys Club League

Fall River at Taunton, 8.

College

Durfee Tech vs. Providence Bible Institute, Boys Club, 8.

Boys Club League

Fall River goes after its third straight Rhode Island-Southeastern Massachusetts Boys Club Basketball League win of the season tonight against Taunton in that city.

Coach Norm Mullen's cagers own league verdicts over East Providence and Providence Central.

Schedule

1-26-56

Tonight

BASKETBALL
Exhibition

Conimicut Girls vs. Fall River YMCA Girls, Y gym, 9.

CYO League

St. Louis vs. St. Anthony Desert.
St. Michaels vs. Sacred Hearts.
Our Lady of Health vs. St. Jeans.

Boys Club League

Fall River at Taunton, 8.

College

Durfee Tech vs. Providence Bible Institute, 8; freshman game, 7:30; Boys Club.

* * *

HOCKEY
RI Interscholastic League

Warwick vs. North Providence, Mt. St. Charles vs. Hope, Cranston vs. East Providence; Auditorium, Providence, 7.

* * *

Tomorrow

BASKETBALL
Scholastic

Diman vs. Prevost, CYO Hall, 8.
Dartmouth at Holy Family.
Somerset at Case.
Westport at Dighton.

SNE Coastal Conference

Durfee Tech vs. Stonehill, Brockton Armory, 8.

DeMolay League

Pioneer vs. Cape Cod Chapter, Boys Club, 8.

Y Church League

St. Lukes vs. First Baptist, 7.
United Presbyterian vs. Bogle, 8.
Baptist Temple vs. St. James, 9.

* * *

HOCKEY
American League

Providence vs. Buffalo, Auditorium, Providence, 8:15.

McGuinness Cages Clincher With Three Seconds Left

Ed McGuinness' basket with three seconds left to play enabled Globes to edge Sherrys, 69-67 and keep their second-round title hopes alive in the City Basketball League last night.

National Guards gained their first win of the round by nudging Sweeneys, 66-64, at the Boys Club.

Finale Wednesday

The win, their second in three games, left Globes the only team with a chance to catch Mercos (3-0) for round laurels. The two clubs meet in the second-round finale Wednesday, when Sherry's and Sweeneys open third-round play.

Trailing by 16 points at the half, first-round champion Globes waged an all-out offensive in the second half to knot the count at 67-67, and set the stage for McGuinness' game-winning hoop.

Sherrys took a 21-19 lead at the first stop and extended it to 46-30 at the intermission. Globes narrowed the gap to 56-50 at the third rest, and a 19-11 advantage in the closing quarter turned the trick.

McGuinness Leader

McGuinness led a quartet of double-figure scorers with 16 points as all seven Globes' players broke into the scoring column. Jack McCann had 15, Russ Booth 14, and Farris Nasiff 13.

Henry (Hank) Noga led the Sherrys with 22 points. Willie McDonald added 17, Ray Longshaw 12 and Russ Beaulieu 10.

Win Anderson caged 27 points in leading National Guards to their first win in four second round starts, while the loss dropped Sweeneys into a tie for the cellar with the winners.

Sweeneys led 14-11 at the first stop 31-29 at the halfway mark and 52-50 at the third bell.

John Oliveira followed Anderson in the scoring parade for the Guards with 10 points. Joe O'Connell hooped 14 and Dick Quigley 13 for the losers. The summaries:

Globes	G	F	Pts	Sherrys	G	F	Pts
D.Bogan,lf	1	0	2	Noga,lf	6	10	22
P.Bogan,lf	3	1	7	Silvia,rf	2	2	6
M'G'ness,rf	6	4	16	Beaulieu,c	5	0	10
Booth,c	6	2	14	McDonald,lg	5	7	17
McCann,lg	6	3	15	Longshaw,rg	5	2	12
Nasiff,rg	6	1	13				
Nuttall,rg	1	0	2				
Totals	29	11	69	Totals	23	21	67

* * *

National Guards	G	F	Pts	Sweeneys	G	F	Pts
Morin,lf	2	2	6	Quigley,lf	4	5	13
Oliveira,lf	4	2	10	Johnston,lf	3	2	8
Chicca,rf	0	5	5	O'Connell,rf	6	2	14
Labrie,c	4	1	9	Soczek,rf	0	0	0
L'H'reux,lg	3	3	9	Lelievre,c	2	3	7
Bergeron,lg	0	0	0	Farrissey,lg	2	3	7
And's'n,rg	10	7	27	Cohen,lg	2	2	6
				Ferreira,rg	4	1	9
Totals	23	20	66	Totals	23	18	64

Former Pastor of First Baptist Church Speaker at Testimonial to Wuchter

Rev. Dr. Albert C. Thomas, former pastor of the First Baptist Church here, will be guest speaker Feb. 19 at a testimonial dinner, at Stone Bridge Inn, honoring George G. Wuchter, retired YMCA physical director.

Wuchter was principal of the intermediate department of the church school when Dr. Thomas was pastor.

"Dr. Thomas assumed his Fall River duties in 1927 and remained until Nov. 2, 1941, when he accepted a call from the First Baptist Church of Providence, founded by Roger Williams and his associates in 1636 and traditionally associated with Brown University. Rev. Dr. Thomas' alma mater.

Now In Rockport

He remained in Providence until June 17, 1954, when he resigned "before the time when my health and energy fail," and assumed the pastorate of the First Baptist Church of Rockport.

While serving here Rev. Dr. Thomas held many high church and council posts. He is a past president of the State Baptists and former member of the Board of directors of the State Council of Churches. Active in the civic life of the community, he was president of the Fall River Lions Club.

Wuchter served as physical director at the Fall River YMCA for 25 years. He took over the position in 1919 and remained on the job until 1944.

REV. DR. ALBERT C. THOMAS

George's resignation came at the height of World War II and marked his entry in the United Service Organization. He remained with the USO until the war's end when he felt that his duty was in the physical directing field, his first love, and was named to the post at Southbridge.

He was serving in Southbridge when he decided, at age 65, it was time to turn over the reins to a younger man—he had already been on the job five years beyond the YMCA retirement age at the organization's request.

Maintained Home Here

Though his duties were in Southbridge, Wuchter always called Fall River home, and maintained his residence here. He loves this city as much as the countless youngsters who came under his wing, love him.

Al Dyson is chairman of the testimonial committee, which includes Norm Mullen, secretary-physical director at Fall River Boys Club, a former associate of Wuchter at the Y; George Billington, Everett Kay, Everett Park, Mike Souza, Billy Ney, Mrs. Chester (Tommy Duhamel) Thompson and Mrs. John (Marion Bauer) Gonsalves.

A reception will be held from 5:30 to 6:30. Dinner will be served at 6:30.

Tickets may be obtained from committee members or from Walt Frazo and Dave Smith.

Polio Fund Bowling Sunday

1-27-56

Second day of the Infantile Paralysis Fund Bowling Tournament, Sunday, will see pin-pickers in action at the Durfee, Empire and Boys Club alleys, starting at 12 noon.

Donat Caron is chairman of the Durfee committee, and his main assistant is Joe Carreiro.

Other Durfee workers are Art Lamarre, Phil Ostroff, Barney Phillips, Joe Stern, Jim Nolan, Ernie Hague, Rose Ostroff.

Heading the Empire women's committee is Mrs. Charley Esperian and Emily Santos is assistant chairman.

Also on the committee are Bertha Gagnon, Frances Brow, Mrs. Mae Ferris, Mrs. Marion Halligan, Shirley Thompson, Rita Richard and Mrs. Alyce Bouchard.

Assisting men's committee chairman and manager of Empire alleys, Louise Habib, are Charley Esperian and Tom Postlethwaite, the latter carrying the title of secretary-treasurer.

Also, Frank Suspiro, Norm Desjardin, Franny Ferrance, Norm Chattertown, Harry Saunders, Everett Sunderland, Dr. Bender, Everett Park, Jack Ferris, Armand Bouchard.

The committee at the Boys Club comprises Connie McCarthy, Fred McCarthy, Ray Dussault, Phil Denomme, Wilfred Lavoie and John Viera.

Schedule

1-27-56

Tonight

BASKETBALL
Scholastic

Diman vs. Prevost, CYO Hall, 8.
Dartmouth at Holy Family.
Somerset at Case.
Westport at Dighton.

SNE Coastal Conference

Durfee Tech vs. Stonehill, Brockton Armory, 8.

DeMolay League

Pioneer vs. Cape Cod Chapter, Boys Club, 8.

Y Church League

St. Lukes vs. First Baptist, 7.
United Presbyterian vs. Bogle, 8.
Baptist Temple vs. St. James, 9.

* * *

HOCKEY
American League

Providence vs. Buffalo, Auditorium, Providence, 8:15.

* * *

Tomorrow

BASKETBALL
Y Church League
(Junior High Division)

Christ Church vs. First Congregational, 1:30.
First Baptist vs. Congregational Christian, 2:15.

(High School Division)

Congregational Christian vs. Methodist, 3:15.
Swansea Union vs. Christ Church, 4:15.
Temple Beth El vs. First Baptist, 5:15.

Bristol County League

Durfee at Coyle, 8.
Attleboro at New Bedford.
Taunton at Vocational.

College

New Bedford Tech at Providence Bible Institute, 8.

Boys Club Team In Third Win

1-27-56

An 8-6 scoring edge in overtime gave Fall River a 73-69 Rhode Island-Southeastern Massachusetts Boys Club Basketball League win over Taunton last night in that city. It was the winners' third straight triumph.

Providence Central had 11 men in the scoring column in handing Olneyville an 83-59 setback.

Trailing, 52-50, at the third stop, Coach Norm Mullen's cagers knotted the count, 65-65 at the end of regulation play.

After the first period the score was 16-16, but Taunton took a 32-30 lead at the half and both teams battled on even terms in the third session.

Outscored from the floor, 31-29, Fall River had to go to the foul-line to keep its record clean, converting 15 against seven.

Stu Lawrence gained scoring honors for the game with 26 points, Bob Gardula added 14, George LeClair 13 and Ray McGough 12. Bill Perry had 24 for Taunton. The summary:

Fall River	G	F	Pts	Taunton	G	F	Pts
Gardula,lf	5	4	14	Perry,lf	11	2	24
McGough,rf	4	4	12	Kulpa,rf	3	0	6
Lawr'ce,c	12	2	26	Almeida,rf	0	1	1
Kilroy,lg	2	2	6	Wilbur,c	5	0	10
Carey,rg	1	0	2	Henry,lg	2	0	4
LeClair	5	3	13	Philips,lg	8	2	18
				Silvia,rg	2	2	6
Totals	29	15	73	Totals	31	7	69

Durfee Undefeated Record Threatened by Warriors

1-27-56

By BILL CRIPPS

Durfee High's hoop team won't be able to rest on its New Bedford exploits at Coyle tomorrow night.

The Hilltoppers took sole possession of the Bristol County Basketball League with their fifth straight victory and ran an unbeaten streak to seven in the Crimson game, which doesn't mean a thing to Coach Jim Burns' Warriors.

In an unusual schedule turn which sees all county tilts carded tomorrow night, New Bedford will try to straighten its sails after the Hilltopper storm when the Crimson is at home to Attleboro. Taunton visits Voke at Hammond gym.

Coach Luke Urban and his basketeers remember only too well the scare the Warriors threw into the home camp the night of Jan. 3 at the Boys Club. It took a pair of foul hits by Russ Gibson in the final 10 seconds to assure Durfee a 33-30 victory.

With that kind of effort to speak for them the Warriors will be gunning for an upset and an extension of a county win skein to three.

The Warriors are strong physically and can make things rough for the Fall Riverites on their narrow court. The Burnsmen have been hitting at a 54-point-a-game clip, except for the Durfee clash here, and on familiar terrain could provide stiffer opposition than they served up at the Boys Club.

Frank Harrison of Somerset, Bob Whittemore and Jerry Glynn are good boardmen and the strength they displayed in this department was instrumental in making the first tilt a tight affair.

The Toppers can be expected to play their deliberate type of game with shooters that are threats from any angle. Capt. Al Attar was held to his low of the season, 10 points the last time the two teams met and no other Topper hit in double figures.

Attleboro found the range against Voke its last time out and dropped the Artisans by an 81-68 count, but will be going against a Crimson team cager to atone for the Durfee setback.

New Bedford will be after its fifth county win in six starts in an effort to stay on the heels of Durfee in the flag race.

Taunton won over Coyle in overtime in its last outing, and the Herrings now hold third place with a 3-2 mark.

Taunton outplayed Durfee for three periods, and its triumph over intra-city rival Coyle helped in on small measure to regain prestige for Bob Daly's boys around the circuit.

Durfee Tech Hoopsters Register Fifth Win

Leading all the way, Durfee Tech registered its fifth win in eight outings last night, 80-56 at the expense of Providence Bible Institute at the Boys Club.

The Engineers see action again tonight in the Southern New England Coastal Conference game against second-place Stoneholl at Brockton Armory.

The victory over PBI was the first that Durfee Tech has recorded since it topped Maritime Academy, Dec. 16. In their last outing, Coach Abe White's men lost to New Bedford on Jan. 6. Mid-year exams kept them off the court until last night.

Co-Capt. Phil Wetterland again topped the homesters with a 22-point effort. Co-Capt. Bill Astle contributed 18 points, 10 from the foul line and Jim Hornby 17. The trio combined to score more than the visitors.

A 57-55 winner in the first meeting of the year in Providence, Tech had things all its own way last night. The Fall Riverites struck fast, took a lead and added to it throughout.

Playing 20-minute halves, Tech led. 20-13 after 10 minutes, and left the floor at intermission out front by 37-26.

At the midway point of the second half, the victors had widened the gap to 57-43, and in the closing 10 minutes of the game, outscored the Rhode Islanders, 23-13.

A total of 50 foul conversions was made, Tech netting 28. The winners also had a 26-17 bulge in field-goals.

Gil Perry led the losers with 14 points, Pete Barr. had 12 and Teddy Baird 11.

Getting away to a 16-9 lead at the half, Durfee Tech Jayvees topped PBI Jayvees, 37-25 in the prelim as Roland Sorel showed the way with 10 points. The summaries:

Durfee Tech	G	F	Pts	Bible Institute	G	F	Pts
Wet'land,lf	8	6	22	Barr,lf	4	4	12
Curry,lf	0	0	0	Tidd,lf	2	0	4
Oliveira,rf	2	2	6	Perry,rf	2	10	14
Murphy,rf	3	0	6	Buckley,rf	0	0	0
Audet,c	2	3	7	Barrett,rf	0	1	1
Sorel,c	1	2	4	Vanderv'n,c	2	0	4
Astle,lg	4	10	18	Baird,c	4	3	11
Ruest,lg	0	0	0	Furman,lg	1	2	4
Hornby,rg	6	5	17	Small,rg	2	2	6
Totals	26	28	80	Totals	17	22	56

Referees—Carlglia, Sullivan.

* * *

Tech Jayvees	G	F	Pts	Bible Jayvees	G	F	Pts
Curry,lf	3	0	6	Bliottl,lf	0	0	0
Botelho,lf	1	0	2	Barrett,rf	2	2	6
Sorel,rf	5	0	10	Graham,c	2	0	4
Furman,c	1	3	5	Larkin,lg	2	0	4
Morse,c	0	0	0	Stickel,lg	2	1	5
Drewn'k,lg	2	0	4	Ladas,rg	0	0	0
Ruest,lg	1	0	2	Black b'n,rg	2	2	6
Roy,rg	3	0	6				
Callahan,rg	1	0	2				
Totals	17	3	37	Totals	10	5	25

Referee—Booth.

JACK WARD

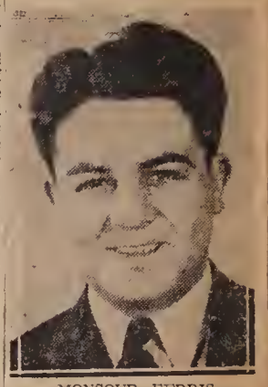

MONSOUR FERRIS

CONNIE McCARTHY

BIG DAY AHEAD: Polio Fund bowling is scheduled tomorrow at Durfee, Empire and Boys Club alleys. Ward manages the Durfee, Ferris is proprietor of Empire, and McCarthy manages Boys Club alleys.

Bowling Tomorrow for Polio Fund

Bowlers will be in action tomorrow, second consecutive Sunday, in the interests of the Infantile Paralysis Fund, at the Durfee, Empire and Boys Club alleys.

More teams can be accommodated at both Durfee and Empire, where alleys will also be available for individual bowling.

General Chairman Len (Lefty) Violette today urged bowlers not already scheduled to participate to drop in at the Durfee or Empire tomorrow for a game or two-or-three — and thereby help the Polio Fund.

Donat Caron heads the Durfee committee, with Joe Correiro, assistant chairman, and Art Lamarre, Phil Ostroff, Barney Phillips, Joe Stern, Ernie Hague, Jim Nolan and Rose Ostroff.

At the Empire, Louie Habib is chairman: Charley Esperian, assistant chairman, and Tom Postlethwaite, secretary-treasurer.

Other Empire workers are Frank Suspiro, Norm Desjardins, Franny Ferrance, Norm Chatterton, Harry Saunders, Everett Sunderland, Dr. Bender, Everett Park, Jack Ferris, Armand Bouchard.

Heading the women's committee at the Empire is Mrs. Eileen Esperian and assistant chairman is Emily Santos.

Also on the committee are Bertha Gagnon, Frances Brow, Mrs. Mae Ferris, Mrs. Marion Halligan, Shirley Thompson, Rita Richard, Mrs. Alyce Bouchard.

In addition to Manager Connie McCarthy, the Boys Club alleys committee includes Ray Dussault, Phil Denomme, Wilfrid Lavoie, John Viera, Fred McCarthy, Oscar Beaulieu.

Leagues bowling at the Boys Club are cooperating 100 per cent and those not listed tomorrow will compete Sunday, Feb. 5.

Representatives of the various leagues bowling tomorrow include Paul Chouinard, Al Berube, Bill Millerick, Mac Fernandes.

Also, Denny Violette, Dorothy Viera, Charley Sowter, Al Davis, Harold Morrissette, Fran Parkhurst, Ray Crossley. Tomorrow's entries and time schedule:

Durfee Alleys

12 noon—Fancoks, Gob Shop, Araujo All-Stars, WSAR, Eagles, Kavodians, Sports Club, Jinks Stars.

2 P. M.—Gold Arrow, Deaf Club, Consumer's World, Grade Teachers (men), Grade Teachers (women), Merit Dress, Midnighters (Firestone), Fall River Public Market, Firestone Office Girls, Pastick Construction, R. A. McWhirr (three teams), Fall River Grange, Hutchinson Oil, Gauthier All-Stars, Merit Dress (mixed), Loafers, Card Sharps, Standard Co.

4—Saywards, Mullens, Ann Dale, Firestone Men (two), Firestone Dept. 29, Durfee Americans, Durfee Nationals, Kavodians (two), Kavodians (women), Esther Dress, Herald News Adverting Department.

6—Pleasant Recreation Girls.

8—Temple Beth El Men's Club, Kozaks, Fall River Police, Telephone Girls, Electric Insulation Co., Ashton Sports.

Empire Alleys

12 noon—Firestone Latex.

2 P. M.—Bo's Richfield Station, Louis Hand Mfg. Co., City Hall, Bristol Knitting (men), Bristol Knitting (women), Massasoit Oil Co., Hyco Beverage, Fraternal Order of Eagles, Shelburne Shirt Co., Harmony House.

4—Riveredge Printers Inc. (two teams), Azab Grotto (two), Somerset Bowlaway, Truesdale Hospital (men), Truesdale Hospital (women).

6—Sunshine Creamery, Empire Women, Daughters of Isabella (two), Union Hospital (women—two), Union Hospital (men), Sacred Heart (two).

8—Shelburne Shirt Co. (women), Green Fronts, Empirettes, Norm's Diner, Couples League (women), Couples League (men—two), Interstate Vending Machine, Empire Alleys Maintenance Men.

Boys Club Alleys

12 noon—Ball Game League.
2—J. & J. Corrugated Box
4—Boys Club Merchants.
6—Central Church.
8—First P. M. Church.

Pioneer Chapter Wins Another

Pioneer Chapter of this city continued unbeaten in the Southeastern Massachusetts DeMolay Basketball League last night by trimming Cape Cod Chapter, 58-33, at the Boys Club.

The Cape team took a 9-8 lead in the first eight minutes, but the league pacesetters led 14-13 at intermission, and in the last two periods romped for 44 points against 20.

Richie and Dave Phillips sparked the Fall Riverites with 16 points each, and Bill Stern contributed 12 as seven Pioneer hoopsters hit the scoring column. The summary:

Pioneer	G	F	Pts	Cape Cod	G	F	Pts
Ashworth,lf	1	0	2	Zombas,lf	3	3	9
Stern,lf	6	0	12	Rebello,rf	0	1	1
Terry,rf	1	0	2	Maki,rf	0	0	0
Pattern,rf	3	0	6	Donnelley,c	1	1	3
R.Phillips,c	8	0	16	Hull,lg	7	6	20
D.Phil'ps,lg	8	0	16	Jones,lg	0	0	0
Lynch,lg	0	0	0	Bearse,rg	0	0	0
Roh'son,rg	2	0	4	Venut,rg	0	0	0
Chapm'n,rg	0	0	0				
Totals	29	0	58	Totals	11	11	33

Schedule

Tonight

BASKETBALL
Bristol County League

Durfee at Coyle, 8.
Attleboro at New Bedford.
Taunton at Vocational.
New Bedford Tech at Providence Bible Institute, 8.

College

Providence vs. Georgetown, 8:15; Providence Freshmen vs. Leceister Junior, 6:45; Alumni Hall, Providence College.

* * *

HOCKEY
R. I. Interscholastic Playoffs
(Quarter-Finals)

Cranston vs. Mt. St. Charles, 7:30; Hope vs. Woonsocket, 9; Auditorium, Providence.

* * *

Sunday

BOWLING
Infantile Paralysis Fund

Team tournament at Durfee, Empire, Boys Club alleys, 12 noon to 10 P. M.

* * *

HOCKEY
American League

Providence vs. Cleveland, Auditorium, Providence, 8:15.

* * *

Monday

BASKETBALL
Senior House League
(At Boys Club)

Tremonts vs. Celtics, 7:15.
Knicks vs. Trotters, 8:15.

Y Community League

Slaters vs. Skippers, 7
Army-Navy vs. Arkwrights, 8

(At Diman Gym)

USS Markab vs. Sports, 8

Infantile Paralysis Fund

Shores vs. Y Trotters, 7; Somerset High Faculty vs. Somerset Alumni; Memorial Gym, Somerset.

Boys Club League

Fall River at Wanskuck, 8.

FALL RIVER Herald News

National Youth Week Deserves Public Support

Youth organizations and persons affiliated with them will celebrate National Youth Week, beginning tomorrow.

In a sense, the scope of the subject is self-defeating, because just as everyone is generally speaking "gainst sin," so everyone is generally "for youth."

But it is true that certain activities and projects are specifically beneficial to young people. The new Youth Center under construction by the First Baptist Church obviously is one. The activities of the CYO, the YMCA, the Scouts, the Boys Club, and other youth organizations also come to mind.

None of these projects or activities can be considered merely as part of the observance of a single week. They are long-range, year-round efforts by interested adults to provide healthy, wholesome amusement and instruction for boys and girls.

But National Youth Week can serve a useful purpose by focussing the attention of communities on the problems of youth and the means of solving them.

Too often adults feel unable to help young people in any efficient way. The avenues of approach to the young are various and many, but sometimes adults fail to follow them because they don't realize they are open to all.

The business of making clear to adults the many ways in which they can help young people throughout the year is the most important function National Youth Week can serve.

It is a needed function, and deserves public support.

SPORTS

Durfee Meets Alumni For Infantile Fund

Durfee High's unbeaten hoopsters will be tested by a strong Alumni team in the annual Infantile Paralysis Fund basketball game tomorrow night at the Boys Club.

Two games will precede the main attraction. The opener at 6, will see the Durfee Hilltopper football squad of the past season split up into two teams and play the court game in their own original way.

Jayvees will be divided into two teams for the second contest at 6:45 and the principal attraction will get underway at 8.

The Toppers will put an eight-game win streak—six in Bristol County League play,—on the line against a star-studded Alumni quintet.

Off their last three outings, starting with the final period against Taunton, when they apparently found themselves, the Urbans have become a sound team with plenty of poise and heart.

The Alumni, headed by Player-Manager Paul Bogan, will make every effort to hand the high schoolers their first setback. The grads lineup is being confined to those players who were with the Hilltoppers from 1951 through 1955.

Among those expected to see action are Phil Wetterland, Willie McDonald, Tom (Skippy) Karam, George Miller, Bob Garrity, Bill Astle, Barney Sprague, Farris Nasiff and Bill Soczek.

Schedule

Tonight

BASKETBALL
Senior House League
(At Boys Club)
Tremonts vs. Celtics, 7:15.
Knicks vs. Trotters, 8:15.
Y Community League
Slaters vs. Skippers, 7
Army-Navy vs. Arkwrights, 8
(At Diman Gym)
USS Markab vs. Sports, 8
Infantile Paralysis Fund
Shores vs. Y Trotters, 7; Somerset High Faculty vs. Somerset Alumni; Memorial Gym, Somerset.
Boys Club League
Fall River at Wanskuck, 8.

* * *

BOXING
Curley Monroe, Worcester, vs. Gene Butler, Boston, 12 rounds, New England lightweight title; other bouts; Auditorium, Providence, 8:30.

* * *

Tomorrow

BASKETBALL
Scholastic
Case at Diman, 8.
Bristol Aggies at Somerset.
Dartmouth at Westport.
North Attleboro at Taunton.
Weymouth at Attleboro.
Braintree at Coyle.
Vocational at Fairhaven.
New Bedford at Brockton.
Infantile Fund
Durfee vs. Alumni; two other games, first at 6; Boys Club.
Exhibition
Y Girls vs. Providence Bible Institute Girls, Y Gym, 8.
College
Durfee Tech at Quonset, 8.

* * *

BOXING
Golden Gloves
First round bouts in eight open classes, also novices; New Bedford Theater, 8:15.

Tremonts Notch First Win In Second Round Play

A 45-42 overtime win over Celtics gave Tremonts their first victory of the second round in the Senior House Basketball League last night, while Trotters took over second place with a 67-45 triumph over Knicks at the Boys Club.

In arrears, 23-15, at the halfway mark, Tremonts rallied in the second half and pulled up at the end of regulation time deadlocked, 40-40.

Gil Vivciros topped Tremonts with 19 points and Manny Franco hooped 12. Jim Williamson and Bill Kaliff each netted 10 in a losing effort.

Trotters had four men in double figures. Tom Brown sparked the attack with 17 points, Jack Kiley had 16, Charley Curtis 12 and Jim Conroy 10. Jim Sullivan with 12 points and Joe Wilson's 10 led the losers. The summaries:

Tremonts	G	F	Pts	Celtics	G	F	Pts
Shaw,lf	0	0	0	Bettenc'rt,lf	0	0	0
Viveiros,rf	9	1	19	Varanese,lf	2	0	4
Donovan,c	1	0	2	Will'mson,rf	5	0	10
Belanger,c	3	0	6	O'Neil,c	2	2	6
Champ'x,lg	2	2	6	Kaliff,lg	4	2	10
Franco,rg	3	6	12	Falvey,lg	4	0	8
				Rich'dson,rg	1	2	4
Totals	18	9	45	Totals	18	6	42

* * *

Trotters	G	F	Pts	Knicks	G	F	Pts
Kiley,lf	8	0	16	Stockett,lf	3	0	6
Conroy,lf	5	0	10	Wilson,rf	5	0	10
Curtis,rf	6	0	12	Racine,c	3	2	8
Brown,c	7	3	17	Sullivan,lg	6	0	12
O'Neil,lg	3	0	6	Bonnoyer,rg	4	1	9
Audet,rg	3	0	6				
Totals	32	3	67	Totals	21	3	45

Wanskuck Nips Fall River

A basket with 10 seconds to play gave Wanskuck a 60-59 Rhode Island-Southeastern Massachusetts Boys Club Basketball League win over Fall River last night at the winners' court.

In other league play, defending-champion Pawtucket topped Olneyville, 101-44, and Providence Central notched a 77-61 win over Taunton.

After trailing most of the game, Fall River took the lead, 59-58, with 20 seconds showing on the clock, but Ernie Famiglietti scored 10 seconds later to knock Fall River from the unbeaten ranks.

Coach Norm Mullen's cagers outshot the winners from the floor, 24-24, but Wanskuck had a 12-9 edge from the foul-line.

Capt. Harold (Bucko) Kilroy led Fall River with 16 points. Stu Lawrence added 15 and George LeClair 14. The summary:

Wanskuck	G	F	Pts	Fall River	G	F	Pts
Aiello,lf	10	4	24	Gardula,lf	3	0	6
Velluci,rf	3	0	6	McGough,rf	4	0	8
Deluco,rf	0	0	0	Bouchard,rf	0	0	0
Famigl'ti,c	5	6	16	Lawrence,c	5	5	15
Ricci,lg	5	0	10	Kilroy,lg	6	4	16
Petteruti,rg	1	2	4	LeClair,rg	7	0	14
Achilli,rg	0	0	0	Carey,rg	0	0	0
Totals	24	12	60	Totals	25	9	59

To Open Final Round

Mercos can capture the second round championship of the City Basketball League tomorrow night with a victory over Globes in the second game of a double-header at the Boys Club scheduled to get underway at 8:30.

Sweeneys and Sherrys open the twin bill at 7:30 in a game that will launch the third and final round.

Globes topped Mercos in a playoff for opening round honors and a win for Coach Abe White's cagers tomorrow night will force another playoff.

The clubs have met twice this season with each gaining a win. Mercos won the first meeting, 58-56, but Globes came back to cop the playoff tilt, 70-63.

Schedule

Tonight

BASKETBALL
Scholastic
Case at Diman, 8:
Bristol Aggies at Somerset.
Dartmouth at Westport.
North Attleboro at Taunton.
Weymouth at Attleboro.
Braintree at Coyle.
Vocational at Fairhaven.
New Bedford at Brockton.
Infantile Fund
Durfee vs. Alumni; two other games, first at 6; Boys Club.
Exhibition
Y Girls vs. Providence Bible Institute Girls, Y Gym, 8.
College
Durfee Tech at Quonset, 8.

* * *

BOXING
Golden Gloves
First round bouts in eight open classes, also novices; New Bedford Theater, 8:15.

* * *

Tomorrow

BASKETBALL
Scholastic
Prevost vs. Holy Family, CYO Hall, 8.
College
Quinnipiac at New Bedford Tech, 8.
City League
(At Boys Club)
Sherrys vs. Sweeneys, 7:30.
Mercos vs. Globes, 8:45.
Y Little Association
Tigers vs. Wolves, 6.
Foxes vs. Bulldogs, 6:30.
Wildcats vs. Bears, 7.
Rams vs. Lions, 7:30.
Y Two-State League
Y Juniors vs. Providence, Y Gym, 8.

Durfee Defeats Alumni For Ninth Straight

By BILL CRIPPS

Durfee High's Hilltoppers prevailed 69-62 to make the Alumni their ninth straight basketball victim of the season last night at the Boys Club.

The Grads gave the Toppers their strongest opposition to date in the annual Infantile Paralysis Fund game and the 350 fans got their money's worth.

Nip And Tuck

The final seven-point bulge doesn't tell the story of a nip-and-tuck battle that carried down to the final two minutes when, with the score tied 60-all, the Toppers hooped seven straight points without a return, to salt the decision.

Capt. Al Attar was missing from the Topper linup because of a cold and in his place was Jerry Schwartz.

Schwartz had made limited appearances in only three games prior to last night's starting bow against the seasoned ex-Toppers, but he soon cleared the minds of those who doubted his ability.

When the night's work was done, Jerry had hooped 16 points, four on tap-ins, and six in the final chapter that helped in turning the tide for the Urbans.

Caldeira Tops Scores

As usual, all the Toppers came in with those big individual efforts that have stamped the team play all season.

Jim Caldeira, who got a lot of help off the boards from Russ Gibson and Tommy Arruda, was the game's high point producer with 22 in a continuing show of scoring ability.

Mike Drewniak hooped 11, seven from the foul line where the Toppers gained their victory margin and Arruda chipped in 10. Gibson scored six, but set up several scores with passes underneath.

Tom (Skippy) Karam, who turned in a stellar defensive performance for the Grads, notched runnerup scoring honors with 21 points the majority on jumps from around the key. Willie McDonald connected for 14 on a varied assortment of shots and Angie Stavros hit for 10.

The lead changed hands five times in the first half and the score was tied on nine other occasions, five in the last period, but the turning point came in the second quarter.

Coached By Gastall

The starting Grads' lineup of Forwards Stavros and Dick Sullivan Center Paul Bogan and Guards Karam and McDonald enjoyed marked success in the first frame mixing a potent scoring attack with a very effective pressing game on defense, and left the floor at the stop, leading 16-12.

Coach Tom Gastall, who will be leaving for Spring training with Baltimore in two weeks, changed his lineup at the start of the second quarter, replacing the starters with Bob Garrity, Jack Britland, Bill Sozeek, Farris Nasiff and George Miller, and the Toppers rebounded against them to take command 23-18 with three and a half minutes gone.

The starting contingent was rushed back but by then the Toppers had worked up a full head of steam and battled the Alumni on better than even terms the rest of the way.

Grads Draw Up Even

The Urbans pulled away to a 31-23 lead at the half and early in the third chapter gained their biggest edge of the night, 39-27, but just when it appeared they had the Grads on the run, Karam and McDonald got hot.

Skip intercepted two Topper passes for scores and hit on a set and jump while Willie was banking in a pair of long sets to lead the Alumni to a 45-all tie with five seconds to go.

Tommy Arruda then made good on a shot the like of which will seldom be seen again on the Club court. The sure-shooting Topper guard let fly a two-hander from under his own basket. The ball hit the Grads' backboard and went through the hoop cleanly at the buzzer to bring the Urbans' a 47-45 lead at the stop.

Tied Five Times

Five times the Toppers led in the final chapter and as many times the Grads came back to tie it up. Schwartz was replaced by Mike Reed with four minutes to go and the Topper pivot was given a big hand by the fans.

Gibson converted a foul shot to make it 60-56 with three minutes to go, but Sullivan, hit on a driving layup and Karam followed with a steal and layup for a 60-60 deadlock with two minutes to go.

Caldeira came back with a layup, Arruda hit on a jump from the side, Drewniak laid one up and followed with a charity hit and with that typical Topper explosion went Alumni aspirations.

Stavros carried through on a layup to cut the deficit to five points, 67-62 with 15 seconds to go, but Caldeira squared it on a shot from underneath to close out the action.

Win At Foul Line

The Alumni outshot the Toppers 28-27 from the floor but lost that advantage at the foul stripe where Coach Luke Urban's team connected on 15 of 21 shots taken to the Grads' six for nine.

Showing more finesse than in past gridder-basketball tilts, Reds turned back Whites 49-28 in the first of a two-game preliminary program, and the Dalys defeated the Rays 45-34 in the other, a JV tilt.

Reds' Gordon (Buddy) Andrew hooped 27 points for game high honors in the gridder tilt that saw a fair degree of order until the final minutes. Tony Abraham chipped in 12 to the winning cause. John Fazzina was Whites' lone double-digit scorer with 10.

Jerry Elias hooped 12 points to lead Dalys to a 15-point victory. Dick Campion hit for the same number in the losing cause. The summaries:

Durfee	G	F	Pts	Alumni	G	F	Pts
Caldeira,lf	9	4	22	Stavros,lf	5	0	10
Gibson,rf	2	2	6	Garrity,lf	0	0	0
Schwartz,c	7	2	16	Sullivan,rf	3	0	6
Reed,c	0	0	0	Britland,rf	2	0	4
Arruda,lg	5	0	10	Bogan,c	2	1	5
Drewn'k,rg	2	7	11	Soczek,c	0	0	0
Darmody,rg	2	0	4	Karam,lg	9	3	21
				Nasiff,lg	0	0	0
				M'Donald,rg	6	2	14
				Miller,rg	1	0	2
Totals	27	15	69	Totals	28	6	62

* * *

Dalys	G	F	Pts	Rays	G	F	Pts
Elias,lf	5	2	12	Ray,lf	1	0	2
Bax'dale,rf	3	2	8	McDonald,lf	3	1	7
Harty,c	1	2	4	Campion,rf	5	2	12
Urban,lg	2	3	7	Carlberg,c	2	2	6
Kupiec,rg	2	2	6	Sheahan,lg	1	0	2
Daly,rg	3	2	8	David,lg	0	0	0
				Wills,rg	1	1	3
				Pacheco,rg	1	0	2
Totals	16	13	45	Totals	14	6	34

Referees—Carey, Gardula.

* * *

Reds	G	F	Pts	Whites	G	F	Pts
St. Amand,lf	1	2	4	DeLeon,lf	2	2	6
Abraham,rf	4	4	12	Chapman,rf	0	0	0
Andrew,c	13	1	27	Leary,c	0	1	1
Pires,lg	0	0	0	Fazzin,lg	2	6	10
Harrington,lg	2	0	4	McDonald,rg	2	1	5
Salvo,rg	1	0	2	Bridge,rg	1	4	6
Totals	21	7	49	Totals	7	11	28

Referees—Carey, Gardula.

Durfee-Alumni Game Heads Polio Fund Card Tonight

By BILL CRIPPS

If Alumni basketball strategy goes according to plan, Durfee High Coach Luke Urban will think he's seeing double, tonight at the Boys Club.

Grads' Player-Manager Paul Bogan has devised an Urban-type scheme of play that all ex-Hilltoppers are thoroughly familiar with and which he feels will bring the team victory in the annual Infantile Paralysis Fund game.

The Durfee-Alumni tilt, scheduled for an 8 o'clock start, is the third and final game of an interesting card that will have the 1955 Topper grid team split into two camps for a hoop contest, as only footballers can play it, in a 6 o'clock opener, and the Topper JVs divided into two teams for the second game at 6:45.

Only those players who were members of Durfee teams from 1951 through last season will be in the Alumni lineup. In order to give the Urbans the stiffest kind of game, Bogan feels that what he and his mates learned under Coach Luke is the key to success.

Alumni Wants Victory

"None of us has been out of Durfee so long that we've forgotten what Coach Urban taught us, and believe me we'll be out there for a win," Bogan said Phil Wetterland, Grads' center and Durfee Tech mainstay, confirmed Bogan's statement.

Durfee will take an eight-game win streak, six as Bristol County Basketball League pacesetter, into the game, knowing that the Alumni club has the ability to carry the fight right down to the wire.

Tech at Quonset Tomorrow Night, Quinnipiac Team Here Thursday

Eliminated from the Southern New England Coastal Conference basketball race after Friday's loss to Stonehill, Durfee Tech goes after a pair of wins this week.

The Engineers travel to Quonset Naval Air Base tomorrow night for the first of two games with the Flyers, and Thursday night at the Boys Club the Blue and White takes on Quinnipiac College from Hamden, Conn.

In their last start against an area team, the Flyers dropped a 72-64 verdict to Swain School of New Bedford in the Whaling City.

New Bedford Tech has a 64-59 win over Quonset at New Bedford and the Flyers downed Swain in a meeting at the Naval Air Base earlier in the season.

Hill Leads Attack

The Flyers' attack is led by Center Jim Hill who scored 20 points against Swain. A pair of fancy guards, Jim Koke and Jack Moore added 27 points to the attack. Bob Lynch and Jim Alexander are expected to start at the forward berths.

Coach Abe White is expected to use the same lineup that has compiled a 5-4 record to date. Co-Capt. Phil Wetterland and Richie Oliveira will be up front, Norm Audet at center and Co-Capt. Bill Astle and Bill Hornby in the backcourt.

After playing their top game of the season against Stonhill the Engineers were disappointed in the one-point loss to the Chieftains, and are anxious to get an extended win streak going at Quonset's expense.

Oliveira, who has been a pleasant surprise to Coach Abe White in his rebounding this season, really gave a top-notch performance against the Chieftains when he pulled in 25 clearances off the defensive board.

Dan Murphy, reserve center, gave another fine performance against Stonehill and Coach White will take full advantage of the freshman's height in the remaining games.

Wetterland is on his way to breaking the school scoring record with 227 points in nine games for an average of 25.2 per tilt.

Astle, who missed the first two games with a twisted ankle, has poured 174 points through the twines in seven games for a 24.56 mark.

Vierra High Scorer

Thursday night, Tech will be going against one of the top scorers in the nation in Quinnipiac's Florinda (Porky) Vierra.

As a freshman two seasons ago, Vierra finished second nationwide to the fabulous Bevo Francis of Rio Grande with a 37.1 average. His two-year mark is 34.3 and Porky is near that figure again this campaign.

Standing only 5-6, Vierra has every shot in the books, but features a deadly set and running hook shot.

The Quinns have two fine rebounders in Cliff Gerbe and Hank Heffernan, a pair of 6-3 veterans. Vince Wantrobba and Bill Byrd are expected to complete the starting team.

* * *

Conference Chatter

Dick Coute, former Durfee athlete, will be in the lineup for the Newport Naval Hospital team which goes against Durfee Tech Jayvees in the prelim Thursday night. Art Costa, former New Bedford High star will also see action with the Tars, who own a win over New Bedford Tech Jayvees.

* * *

Otis Air Force Base, which visits the Boys Club on Feb. 18, atoned for an earlier loss at the hands of New Bedford Tech, by topping the Red Raiders 91-68 at Hammond Gym in NB. Paced by Dick Julio and Dale Stetson, who caged 22 points each, the Red Raiders gained their 11th win of the season at Boston Teachers College expense, 77-73.

* * *

Merrimack Coach Keven Harrington put the blast on Eastern college and high school basketball yesterday afternoon at the weekly coaches luncheon in Boston. Harrington claimed that boys in Eastern schools "learn only a smattering of fundamentals." The former St. Louis hoopster out of Salem added that teams in this area have practically the same pattern offense as 10 years ago. He termed the zone defense "a product of a weak mind." His team won last night, 71-63, over Plymouth Teachers.

Schedule

Tonight

BASKETBALL
Scholastic
Prevost vs. Holy Family, CYO Hall, 8.
College
Quinnipiac at New Bedford Tech, 8.
Brown vs. Yale, 8:30; Brown Freshmen vs. Leicester Junior College, 6:45; Marvel Gym, Providence.
Providence vs. Rhode Island, 8:15; freshman game, 6:45; Alumni Hall, Providence College.
City League
(At Boys Club)
Sherrys vs. Sweeneys, 7:30.
Mercos vs. Globes, 8:45.
Y Little Association
Tigers vs. Wolves, 6.
Foxes vs. Bulldogs, 6:30.
Wildcats vs. Bears, 7.
Rams vs. Lions, 7:30.
Y Two-State League
Y Juniors vs. Providence, Y Gym, 8.
Y Community League
USS Markab vs. Arkwrights, Diman Gym, 7.

* * *

Tomorrow

BASKETBALL
College
(At Boys Club)
Durfee Tech Jayvees vs. Newport Naval Hospital, 7.
Durfee Tech vs. Quinnipiac, 8.
RI DeMolay League
Pioneer vs. Providence, Hope High Gym, Providence, 7.
CYO League
(Starting at 6:45)
Our Lady of Angels vs. Holy Rosarys.
St. Annes vs. Sacred Hearts.
St. Louis vs. St. Rochs.

City Basketball League Ends Second Round, Starts Third Tonight at Boys Club Gym

Globes and Mercos meet in the final game of the second round in the City Basketball League tonight and a Mercos' win will give them the round championship.

Sherrys and Sweeneys get final round play underway in the first game of tonight's doubleheader at the Boys Club at 7:30.

Beaten in a playoff game for first round laurels by tonight's opponent, Mercos have run up three wins without a setback in this round, while Globes show a 2-1 record.

A victory for Globes will give the teams 3-1 marks for the round and force another playoff.

For Mercos, Charley (Chick) Connell (18.3 points per game) and Angie Stavros (13.67) will be at the forwards, Tony Carreiro (20) will jump the center and Bernie McDonald (14.3) and Frank Farrell (4.67) will be at the guards.

Globes are expected to counter with Paul Bogan (12) and Ed McGuinness (11.3) up front, Russ Booth (9.3) at center, and Jackie McCann (12.67) and Farris Nasiff (8.33) in the backcourt. Dan Bogan (7.67) will see action in a reserve role for Globes.

The Sherrys-Sweeneys contest will be a "rubber game," each team having gained a win at the other's expense.

Sweeneys took the first meeting, 51-49, and Sherrys the return match, 75-53.

Sherrys are expected to start Henry (Hank) Noga and Tom Silvia at forward, Russ Beaulieu at center and Willie McDonald and Ray Longshaw at guard.

For Sweeneys Dick Quigley and Joe O'Connell will probably be up front, George Lelievre at center, and Andy Farrissey and Skip Ferreira at guard.

* * *

Odds and Ends

Win Anderson's 27 points last week fell two under the season's mark of 29, shared by Hank Noga and Russ Beaulieu. Anderson is now tied with Tony Carreiro in the runnerup spot.

* * *

After having only one double-figure game in the first round, Willie McDonald hit twin digits in all four second round games, caging a total of 60 points for an average of 15 per game.

* * *

In a recent Boys Club game which pitted the "Youngsters" against the "Oldsters," youth had its way. The "Youngsters" were Willie McDonald, Phil Wetterland, Connell, Jackie McCann, Skip Karam and Gerry Read. "Oldsters" were Noga, Andy Farrissey, Bernie McDonald, Russ Booth, Anderson and Tom McCann.

* * *

Durfee, Voke Here Tonight In County League Game

By BILL CRIPPS

Durfee High's unbeaten hoopsters hope to use Vocational as a stepping stone to their 12th consecutive Tech Tourney berth when the teams clash tonight at 8 at the Boys Club.

Leading the league with a 6-0 mark, Coach Luke Urban's club must win tonight to secure their hold on first place in the hot Bristol County race, and remain a game ahead of runner-up New Bedford.

Voke bowed to the Hilltoppers first time around on the Hammond gym hardwood, but the winless Trade, which has nothing at stake, could assume the role of "spoiler" and make things unpleasant for opponents in remaining games.

Two Big Guns

One of the few teams to defeat Durfee at the Boys Club in recent years, Vocational has two big guns in Colin Jackson and John Collins and if these boys are in form the Toppers will have their hands full.

Jackson, whose 20.8 points per game, is the best average in the loop, controlled the boards in the first meeting and Collins, in a slump the past few games, came up with a solid all-around performance.

The Hilltoppers may have come out of the tight tussle with the Alumni better equipped for the stretch drive with what Coach Urban learned about his reserves, particularly Jerry Schwartz.

Though lacking in backboard play experience that comes only with regular duty, the tall reserve center displayed one of the finest soft shots on hooks and sets seen in Topper tilts this season and rates an "ace-in-the-hole" status in future games.

Attleboro-Taunton

Taunton (4-2) can move within a half-game of runnerup New Bedford tonight with a second win over Attleboro (1-5), in a game that shapes up as a close fight.

The Herrings won by eight points in the first skirmish, 67-59. Since then Coach Bob Daly's team has established a new league team scoring mark of 85 points against Voke, and Capt.-Center Pete Wasylow has taken over as the league's leading scorer.

Coyle-New Bedford

New Bedford will be striving to stay in contention with a win over Coyle tomorrow night at Taunton. A second loss for the Grabiecs could be disastrous for the Whalers and spoil their chances for the crown they shared with the Toppers last season.

* * *

Scholastic Slants

Final returns have not been tabulated but receipts from the annual Durfee-Alumni Infantile Paralysis Fund game "should net around $125, maybe a little more." Durfee High Vice-Principal and Faculty Director Herb Pickup disclosed today.

* * *

Glen O'Brien, Salem High basketball coach, who has been turning out strong teams for a long time, is building another dynasty in the Essex County League, with five outstanding freshman prospects on the Salem JV team.

* * *

A charge that New England high school and college basketball players are bottle-fed with the figure eight and weaned on the four or five-man weave brought up the names of Durfee High Coach Luke Urban and Quincy's Monroe MacLean at the college basketball coaches meeting in Boston. Merrimack College's Kevin Harrington made the charge that New England basketball has been "unchanged and stagnant in recent years." Coach Dino Martin of Boston College, an ex-pro, disagreed, citing Urban and MacLean as just two of the numerous high school coaches who employ a variety of attacks. Boston University's Matt Zunic, another ex-pro, asserted that a variety of attacks is used, varied first to fit the material, then to each opponent.

* * *

Everett High will not protest its two-point loss to Somerville, Headmaster Martin Sanborn has announced. The final four seconds of the game ticked away with Somerville trying to put the ball in play from out of bounds. The clock shouldn't have started until a player on the court touched the ball.

* * *

Melrose and Belmont meet in a Greater Boston Hockey League game tomorrow and Belmont hopes it won't be a repeat of their last meeting which was won by Melrose, 7-0. It was Belmont's most decisive defeat in three years, as well as the first shutout it ever suffered. Bill Tryder, Melrose goalie, has held the opposition to five goals in seven games.

* * *

In schoolboy basketball yesterday, La Salle rolled over Providence Central, 77-41, Mt. Hermon edged Williston Academy, 53-50 and Taft romped to an 87-49 victory over Gunnery.

Tech Bows to Quinnipiac, 77-51

Held to a three-point lead at the half, Quinnipiac College of Hamden, Conn., exploded for 45 points in the second half last night in handing Durfee Tech a 77-51 defeat at the Boys Club.

Facing an inspired Tech team in the opening minutes, the Nutmeggers left the floor at intermission in the van, 32-29, but as soon as the second half got underway the visitors wasted little time blowing the game wide open.

While Tech was scoring four foul shots, the Quinns rattled off 16 points for a 48-33 lead before Co-Capt. Phil Wetterland caged the first Engineers' goal of the period with eight minutes gone.

Florinda (Porky) Viera, the visitors' leading scorer, was held to three field goals up to this point, but then he got hot and sparked the winners as they kept adding to their lead with a highly effective fast break that ran Tech off its feet.

Viera, Bill Byrd and Hank Heffernan accounted for the final 19 points, with Porky caging 12 of them. Byrd was high for the night with 29.

For the winners it was their 12th victory in 13 outings, and sixth in a row. It was the sixth setback in 11 games for Tech.

Oliveira Shines

Through the fine rebounding efforts of Richie Oliveira, Durfee Tech more than held its own against the taller Nutmeggers over the first 20 minutes, but the winners' height advantage took its toll in the second half.

Center Cliff Gerbe, a 6-3½ jumping jack, gave the winners their board control. He thrilled fans on several occasions by picking off a teammate's shot rolling around the rim, and dunking it. He was the only other Quinn in double figures with 10 points.

Co-Capts. Billy Astle and Wetterland shared the scoring spotlight for Durfee Tech with 19 points apiece. Tech had a 21-17 foul shot advantage, but the winners enjoyed a wide 30-15 bulge from the floor.

Durfee Tech Jayvees took a 54-42 decision from Newport Naval Hospital in the prelim. The summaries:

Quinnipiac	G	F	Pts	Durfee Tech	G	F	Pts
Byrd,lf	12	5	29	Wet'land,lf	6	7	19
Want'ba,lf	2	1	5	Murphy,lf	0	0	0
Hef'rnan,rf	2	2	6	Oliveira,rf	2	4	8
Luedee,rf	0	0	0	Audet,c	1	1	3
Gerbe,c	4	2	10	Sorel,c	0	0	0
McNa'ara,c	0	0	0	Astle,lg	5	9	19
Viera,lg	8	5	21	Hornby,rg	1	0	2
Masotta,rg	0	2	2	Ruest,rg	0	0	0
Tagatac,rg	2	0	4				
Totals	30	17	77	Totals	15	21	51

Referees—Sullivan, Cariglia.

Tech Jayvee	G	F	Pts	Naval Hospital	G	F	Pts
Callahan,lf	3	0	6	Flanders,lf	7	5	19
Botelho,lf	1	0	2	Marriani,rf	0	3	3
Curry,rf	5	1	11	Ferguson,c	4	6	14
Morse,rf	1	0	2	Costa,lg	0	0	0
Furman,c	3	1	7	Str'vitch,rg	1	0	2
Roy,c	1	0	2	Tilley,rg	2	0	4
Drewn'k,lg	2	1	5	Cruden,rg	0	0	0
Klimka,lg	1	1	3				
Ruest,rg	8	0	16				
Total	25	4	54	Totals	14	14	42

Referee—Booth.

Mohawks Leading Junior League

Mohawks tumbled Narragansetts from the unbeaten ranks, 48-23, in the Junior Boys Club Basketball League, last night. Iriquois decisioned Tecumsehs, 43-33.

Bill Costa paced the league-leaders and Ron Pelletier dunked 13. One more victory will clinch the third-round title for the Mohawks.

Iriquois led all the way in topping Tecumsehs as Gil Picard netted 17 points and Joe Rodrigues 13. Tom Lynn stood out for the losers with 12. The summaries:

Mohawks	G	F	Pts	Narragansetts	G	F	Pts
Houde,lf	1	1	3	Bernier,lf	3	2	8
Duclos,lf	1	0	2	G.Pel'tier,rf	0	0	0
Bruneau,rf	4	0	8	Leite,c	2	2	6
Costa,c	8	2	18	Boulay,lg	3	0	6
Leo,c	0	0	0	Pontes,rg	1	1	3
R.Pel'tr,lg	3	7	13				
Rys,lg	0	0	0				
Duclos,rg	1	0	2				
Lizotte,rg	1	0	2				
Totals	19	10	48	Totals	9	5	23

Iriquois	G	F	Pts	Tecumsehs	G	F	Pts
Rodrigues,lf	6	1	13	Karnas,lf	2	1	5
Nicolau,rf	1	2	4	Pereira,rf	2	0	4
Forzue,c	4	1	9	Branco,rf	1	1	3
Picard,lg	8	1	17	Novo,c	0	0	0
Lavoie,rg	0	0	0	Pontes,c	1	0	2
				Ther'ault,lg	2	0	4
				Franco,lg	1	1	3
				Lynn,rg	5	2	12
Totals	19	5	43	Totals	14	5	33

Referees—Costa, Duhe.

Schedule

Tonight

BASKETBALL

Bristol County League

Durfee vs. Vocational, Boys Club, 8.

Attleboro at Taunton.

Narry League

Diman at Bristol Aggies, 8.

Holy Family at Case.

Westport at Prevost.

Dartmouth at Dighton.

Non-League

Somerset at North Attleboro, 8.

Y Church League

United Presbyterian vs. St. James, 7.

Baptist Temple vs. St. Lukes, 8.

Bogle Christian vs. First Baptist, 9.

College

Brown vs. Harvard, 8:30; freshman game, 6:45; Marvel Gym, Providence.

* * *

Tomorrow

BASKETBALL

Bristol County League

New Bedford at Coyle, 8.

St. Annes Little League

(At CYO Hall)

Knicks vs. Steamrollers, 11.

Troopers vs. Spas, 12.

Y Church League

Junior High Division

Methodist vs. First Congregational, 1:30.

First Baptist vs. Christ Church 2:15.

High School Division

First Baptist vs. Christ Church 3:15.

Methodist vs. Swansea Union, 4:15.

Temple Beth El vs. Congregational Christian, 5:15.

Boosters Club Officials Hope to Reach Goal of 2000 Members by Feb. 18

By FRED R. DOLAN

Durfee Boosters Club, which is seeking 2000 members in 1956, will center its drive on the week of Feb. 13-18, Vice President Jim (Hank) Harrington announced today.

New Bedford comes to the Boys Club, Feb. 17, for a meeting with Durfee that may decide the Bristol County League championship and "we hope to build up enough interest over that period to assure our goal," the membership chairman declared.

Radio and television stations have promised their support during that week. There will be nightly radio interviews and the night before the game with New Bedford, Coach Luke Urban and his hoopsters will be guests of Warren Walden on Channel 10.

Police, Firemen Respond

Ed Costar of the police department has joined the ranks of Booster recruiters and has already met with good response both from policemen and firemen.

At Firestone, where Tony Campos and Ray Gauvin are operating, new memberships continue to mount and today four employes of the main office were signed. The new Boosters are Misses Maureen Mercier, Virginia Messier, Carolyn Turner and Ann E. French.

Harrington acknowledged with thanks the receipt of $25 donations from Al (Bud) Pierce and Bill List, staunch Durfee Boosters.

A membership card will be sent anyone who mails $1 to Durfee Boosters Club, P.O. Box 2162.

New Members

Helen F. Sullivan, Jack O'Day, Jim Kirby, Bob and Phil Massoud, Israel Mittleman, Phil Roderick Jr., Mrs. John M. Welch, Joyce Goff, Margery A. Blakney.

Russ Negus, Bob Bellerive, Alfred Borges, Bill Blanc, Casimir Urban, Frank Murphy, Manuel Rocha, Ralph McCrosson, Ed Forgette, Ralph Torchia, Joe Gagnon.

Matt Kuss, Frank Ciaglo, John Witkowski, Cas Iwanski, Frank Jezak, Elinore M. Kennedy, Tom Mahon, Pat Smith, Vin Mannion, Ruby Nulman, Charley Roberts, Henry Little.

Al Pierce, Armand Lussier, Ed Robidoux, Charles Cohen, John Britto, Victor Mello, Joseph L. Carreiro, Maury Kusinitz, Ray Robichaud, John Sowa, William P. O'Brien.

Purchase Stickers

Added to the list of "We Are Durfee Boosters" sticker members are McFarland's Bakery, Tom Sullivan Art Studio, Larry's Diner, Cottage Spa, Mitchell's Pharmacy, Gold Seal Tank Corp.

Also Hickey's Pharmacy, Boston Jewelry and Loan, J. O. Neill Co., Registrars of Voters, City Clerks office, Bart's Drug, Reis Florist, Joseph Correllas Jr. Camara's Market, Silva Package Store, Dias Fish Market.

SPORTS

Polio Bowling Sunday

Third and final Sunday of Infantile Paralysis Fund bowling will see action at Park and Boys Club alleys in this city, also Somerset Empire, North Tiverton and Westport.

Details of the various competions will be completed today, according to Chairman Len (Lefty) Violette, and entries will be published tomorrow.

SPORTS

Polio Fund Bowling on Four Fronts Sunday

Bowlers will be again active tomorrow — third successive Sunday — in the interests of the Infantile Paralysis Fund at the Park and Boys Club alleys in Fall River, also at Somerset, Westport and North Tiverton.

Largest entry is at the Somerset Empire, where at least 36 teams, probably more, will participate.

Chief of Police Bill Nolan is chairman of the Somerset committee, and his aides include Monsour Ferris, owner of the alleys, and Austin Christopher.

Chairman at Park alleys, where Phil Pratt is owner-manager, is Ernie Lavoie, who is also serving as treasurer.

Phil Shaker is assistant chairman, and other workers are Leo Carroll and Genevieve Stasiowki.

Manager and Treasurer Mrs. Ruth Hutchings is chairman at the North Tiverton alleys, and she will be assisted by Raoul Lavault, Edith Leigh, Helen Rousseau, Margaret Nestor.

Police Chief Charley Dean is chairman and treasurer of the Westport alleys committee. Omer Duquette, manager of the alleys, is assistant chairman. Others on the committee are Mike Salmon, Armand Bouchard and Alyce Bouchard.

Boys Club has no definite schedule, but Manager Connie McCarthy said today his establishment will be open from 12 noon to 6 P. M., for team and individual bowling.

All bowlers are urged to take advantage of the last chance to help the Polio Fund. Alleys will be available at all five establishments listed. Tomorrow's entries:

Sports Schedule

Tonight

BASKETBALL

Bristol County League

New Bedford at Coyle, 8.

College

Providence vs. New York Athletic Club, 8:15; Providence Freshmen vs. Stonington High, 6:45; Alumni Hall, Providence College.

* * *

HOCKEY

Ivy League

Brown vs. Princeton, 8:30; freshman game, 6:30; Auditorium, Providence.

* * *

Sunday

BASKETBALL

Tiverton League

(At Pocasset School)

Ramblers vs. Crusaders, 1:30.

Zephers vs. St. Madelines, 3.

* * *

BOWLING

Infantile Paralysis Fund

Team and individual events at Park, Boys Club, Somerset, North Tiverton, Westport alleys, 12 noon.

* * *

HOCKEY

American League

Providence vs. Hershey, Auditorium, Providence, 8:15.

* * *

SOCCER

Interstate League

(Starting at 2:30)

Ponta Delgadas vs. Murphys of New Bedford, Ponta Stadium.

Fall River Sports vs. Bragas of Providence, Father Kelly Park.

Young Nationals vs. Mt. Carmel CYO, Ashley Field, New Bedford.

District Junior League

Young Nationals vs. Aetnas, Lafayette, 2:30.

Monday

BASKETBALL

CYO League

(Starting at 6:45)

Our Lady of Angels vs. Our Lady of Health.

St. Patricks vs. Sacred Hearts.

St. Anthony of Padua vs. Holy Rosarys.

Boys Club League

Fall River at Olneyville, 8.

Senior House League

(At Boys Club)

Rinky Dinks vs. Knicks, 7:15.

Trotters vs. Celtics, 8:15.

Y Community League

Slaters vs. Skippers, 7.

Shores vs. Trotters, 8.

Army-Navy vs. Arkwrights, 9.

(At Diman Gym)

USS Markab vs. Sports, 7.

* * *

BOXING

Harold Gomes, Providence, vs. Pat Marcune, Brooklyn, 10 rounds; Steve Marcello, Providence, vs. Tommy Jones, Paterson, N. J.; other bouts; Auditorium, Providence, 8:30.

Durfee Triumph Over Voke Will Mean Tourney Spot

By BILL CRIPPS

Unbeaten Durfee High will be shooting for its 12th straight Eastern Massachusetts (Tech) Tourney bid in a Bristol County Basketball League game with New Bedford Voke tomorrow night at the Boys Club.

Pacing the loop with six wins, and riding a nine-game win streak, the Toppers can become the second Greater Fall River team to gain a tourney berth by downing the Artisans. Somerset was the first from this area to qualify.

Seven of the nine Durfee wins have come at the expense of Massachusetts opponents, the only ones considered for Tech eligibility. With five more tilts against State schools slated, the number of victories required for the 65 per cent average is eight, and that stage can be reached tomorrow night.

Attleboro is at Taunton in the only other league game of the night. New Bedford visits Coyle, Saturday night.

* * *

Another Playoff in City League

Globes forced the second playoff of the season in the City Basketball League last night by turning back Mercos, 60-48 in the final game of the second round at the Boys Club.

Winners over Mercos in opening-round playoff, Globes will meet the same team again next week to decide the second round titlist.

Sherrys rolled to an easy, 95-60 win over Sweeneys in the first game of the final round as Henry (Hank) Noga established a season high of 30 points.

Four men hit for double figures as Globes opened up a first period lead and were never headed in handing Mercos their first loss of the round.

The winners led 17-8, 29-12 and 43-30 at the three rests.

Ed McGuinness led the winners with 15 points, Jackie McCann had 12 and Paul Bogan and Farris Nasiff 10 each as all eight Globes got into the scoring column.

Chick Connell topped Mercos with 16 points, and Bernie McDonald had 10. Globes held a 23-20 field goal edge and a 14-8 foul-shooting advantage.

Noga registered 10 field goals and as many free throws in registering the new individual high score.

A fourth-place finisher in each of the first two rounds, Sherrys scored heavily in three of the four periods while establishing the season high team total.

They led 26-17 after the first canto and 43-29 at intermission. A 27-20 advantage in the third period bulged the spread to 70-49 at the third bell.

Willie McDonald added 20 points to the winners' total and Ray Longshaw followed with 19 as all seven players scored.

For the losers, Dick Quigley led with 14 points, Johnny Johnston had 13 and Joey O'Connell 11. The summaries:

Globes	G	F	Pts	Mercos	G	F	Pts
M'G'ness,lf	6	3	15	Stavros,lf	4	1	9
P.Bogan,rf	4	2	10	Connell,rf	8	0	16
Alex'der,rf	0	1	1	Jagielski,rf	0	0	0
Booth,c	2	2	6	Carreiro,c	2	5	9
Nuttall,c	0	2	2	Read,c	1	0	2
McCann,lg	6	0	12	McDonald,lg	4	2	10
Nasiff,rg	3	4	10	Charos,lg	0	0	0
D.Bogan,rg	2	0	4	Farrell,rg	1	0	2
Totals	23	14	60	Totals	20	8	48

Sherrys	G	F	Pts	Sweeneys	G	F	Pts
Silvia,lf	4	1	9	Lelievre,lf	3	0	6
L'gshaw,rf	9	1	19	Ferreira,rf	1	2	4
Noga,c	10	10	30	Pereira,rf	1	2	4
M'Don'ld,lg	7	6	20	Johnston,c	6	1	13
Sullivan,rg	1	0	2	O'Connell,lg	4	3	11
Ben'ides,rg	3	3	9	Cohen,lg	3	0	6
St.Am'r,rg	3	0	6	Quigley,rg	7	0	14
				Soczek,rg	1	0	2
Totals	37	21	95	Totals	26	8	60

Schedule

Tonight

BASKETBALL

College

(At Boys Club)

Durfee Tech Jayvees vs. Newport Naval Hospital, 7.

Durfee Tech vs. Quinnipiac, 8.

RI DeMolay League

Pioneer vs. Providence, Hope High Gym, Providence, 7.

CYO League

(Starting at 6:45)

Our Lady of Angels vs. Holy Rosarys.

St. Annes vs. Sacred Hearts.

St. Louis vs. St. Rochs.

* * *

Tomorrow

BASKETBALL

Bristol County League

Durfee vs. Vocational, Boys Club, 8.

Attleboro at Taunton.

Narry League

Diman at Bristol Aggies, 8.

Holy Family at Case.

Westport at Prevost.

Dartmouth at Dighton.

Non-League

Somerset at North Attleboro, 8.

Y Church League

United Presbyterian vs. St. James, 7.

Baptist Temple vs. St. Lukes, 8.

Bogle Christian vs. First Baptist, 9.

Junior Members Enjoy Parties On Boys Club Anniversary

Junior members of the Boys Club are celebrating its 66th anniversary today with a two-part program. Starting at 1:30 this afternoon the younger boys, aged 8 to 12, were entertained with a stage show, "No Tickee, No Washee," put on by the boys themselves. Music in various forms by several groups was offered.

Featuring the party was a full length movie. Individual cakes and bags of fruit and candy were distributed to the boys. All this will be repeated tonight starting at 6:30 for the boys in the higher age group. Supt. Arthur F. Bertrand Jr. is in charge.

Durfee Sets County League Record, Gains Tourney Berth 12th Time

2-4-56

By BILL CRIPPS

Durfee High's rampaging Hilltoppers shot for an Eastern Massachusetts basketball tourney berth last night and made it with a record-smashing 99-51 victory over New Bedford Voke at the Boys Club.

The Toppers, now unbeaten in nine tilts, wiped out the Bristol County League standard established last Tuesday night by Taunton in an 85-60 romp over the same Artisans and assured the 12th straight Tech appearance of a Luke Urban-coached Topper team.

Outcome Never In Doubt

It was the Urbans' seventh league win, pushing them a game and a half ahead of runnerup New Bedford (5-1) which must win at Coyle tonight to stay in the race.

There wasn't much doubt about the outcome as early as the first stop when Durfee led 17-8. The only question was how high the score would be.

When the Toppers pulled away to a 43-17 bulge at the half, all but a sprinkling (Voke) of the 870 fans in attendance began chanting for a new record.

At the end of three periods, with his charges leading 77-32, Coach Urban pulled his starters and left any record-breaking that might be done to his Jayvees and reserves.

Attar Tops Scorers

Capt. Al Attar, playing inside and out and turning in a bangup job off the boards, departed with a game-high 26 points. Tommy Arruda, who set up his mates with bullet passes, had a "jumping" good time with 16, and Jim Caldeira, looking more like the Rock of Gibraltar in every outing, closed out with 11.

Russ Gibson and Mike Drewniak each hooped eight points, but Russ threaded the needle on at least five passes underneath that led directly to scores, and while Mike was in there, he kept the Topper offensive patterns running smoothly.

The Jayvees held their own with Voke over the first two minutes, trading seven points for six to move the count to 83-39, and then the varsity reserves took over.

Reed Breaks Record

Dan Harrington got the first clear shot at the Artisan basket at the three-minute mark in the stanza and swished one home that tied the league record, and Mike Reed's two-pointer made it 87 and brought the Urbans a new league record.

With the new mark cemented, frantic cries from the stands to "make it a hundred" led the reserves to greater efforts and they almost did it.

They pulled away to a 93-45 lead, edged closer to the century mark at 97-47 and after Voke picked up two points from the charity stripe, Jerry Schwartz hooked one up for 99-50.

Couldn't Make It

Voke converted on a foul shot as the Toppers pressed for possession and that last shot in the fading seconds, but the last clean shot never came and as one Voke rooter said with an air of great accomplishment, "they may have set a new record but we kept them from getting a hundred."

Durfee found itself in the fourth quarter against Taunton, played sensationally against New Bedford, added to its stature at Coyle, but in last night's rout came closest to its true potential.

The Urbans set a new record, 99 points, and the varsity played only three periods. One member of the starting five was in and out though working with a reserve in there, the varsity continued to function smoothly.

Darmody Sharp

Drewniak wasn't on the floor over 30 seconds at the start of the game when Coach Urban replaced him with Reed. Early in the second quarter George Darmody came in to relieve Mike.

In other Urban moves Drewniak spelled Arruda in the second quarter and Schwartz came in for Caldeira late in the third chapter and stayed in the rest of the way.

Attar picked up 12 points in the first half and 14 in the second for a well-rounded effort. The Topper floor leader hit on six out of seven from the charity stripe where the team was 21 for 34. Voke converted 11 of 26. Darmody had four for four in his short stay.

But all-important in any game and notable in Durfee's triumph was its control of the boards. Attar completely overshadowed Jackson in leading the Toppers to a 50-26 rebound edge.

The Toppers fired 98 shots from the floor and hit on 39 for a 40 percent accuracy figure while Voke was getting 20 for 58, or 33 percent.

Jackson and Don Ramos each hooped 19 points to lead the losers. Ramos twice went through the Topper defenses on solos and played well on defense.

Durfee Jayvees Romp

The Topper JVs continued to impress with a 68-39 victory over the Artisan seconds in the prelim. John Harty led the winners with 16 points. Luke Urban Jr. and Doug Baxendale each hooped 10. The summaries:

Durfee	G	F	Pts	NB Voke	G	F	Pts
Caldeira,lf	4	3	11	Mello,lf	1	0	2
Schwart,lf	4	0	8	Cathcart,lf	1	1	3
St.Am'nd,lf	0	1	1	War'gton,rf	3	0	6
Gibson,rf	4	0	8	Jackson,c	7	5	19
Bax'dale,rf	0	0	0	Collins,lg	0	0	0
Har'gton,rf	1	0	2	Gomes,lg	0	0	0
Attar,c	10	6	26	McMullen,lg	1	0	2
Elias,c	0	0	0	Ramos,rg	7	5	19
Arruda,lg	7	2	16				
Kuplec,lg	0	0	0				
Abraham,lg	1	1	3				
Drewn'k,rg	3	2	8				
Reed,rg	2	2	6				
Darmody,rg	1	4	6				
Urban,rg	2	0	4				
Totals	39	21	99	Totals	20	11	51

Referees—McCormack, Lee.

* * *

Durfee Jayvees	G	F	Pts	Voke Jayvees	G	F	Pts
Ellas,lf	3	0	6	Gomes,lf	3	1	7
Carlberg,lf	4	1	9	Morris,lf	0	0	0
Campion,lf	0	0	0	Gibau,lf	0	0	0
Bax'dale,rf	3	4	10	Rousseau,rf	0	0	0
M'D'nald,rf	1	0	2	Casmiro,rf	0	0	0
Harty,c	6	4	16	Pelletier,rf	0	0	0
Ray,c	1	1	3	Leach,rf	1	2	4
Urban,lg	4	2	10	Lopes,c	4	4	12
Sheahan,lg	0	0	0	B.M'Mul'n,c	0	0	0
Wills,lg	0	2	2	Wheeiden,lg	0	1	1
Pacheco,lg	0	2	2	G.M'M'l'n,lg	1	2	4
Kuplec,rg	2	2	6	Dodge,rg	5	1	11
Daly,rg	0	0	0	Rucker,rg	0	0	0
Souza,rg	1	0	2	Simmons,rg	0	0	0
David,rg	0	0	0				
Totals	25	18	68	Totals	14	11	39

Referees—Haponik, Levasseur.

* * *

Bristol County League

Results Last Night

Durfee 99, Vocational 55.
Taunton 76, Attleboro 65.

Standing of the Teams

	Won	Lost	Pct.	GB
Durfee	7	0	1.000	—
New Bedford	5	1	.833	1½
Taunton	5	2	.714	2
Coyle	2	4	.333	4½
Attleboro	1	6	.143	6
Vocational	0	7	.000	7

Game Tonight

New Bedford at Coyle, 8.

Games Tuesday

Durfee at Attleboro, Coyle at Vocational, New Bedford at Taunton.

Boosters Present Goldberg Resolution to Daughter

Durfee Boosters Club honored the memory of one of its most active workers before the start of the Durfee-New Bedford Voke game at the Boys Club last night.

Director Bill Pelton, member of the School Committee, presented a resolution, drawn up for the late Atty. Bart Goldberg, to his daughter Judy, former Durfee High cheerleader.

After reading the words of the scroll, Pelton told Miss Goldberg that Boosters would never forget her father's efforts in behalf of Durfee High athletes.

Boosters will hear additional reports on its drive for 2000 new members at a meeting Wednesday night at 8 in the YMCA.

New Members

Beatrice and Selma Ginsberg, Daniel Hurley, Joe Shaker, Herb King, Henry Noga, Harvey Fine, Councillor Albert Auclair.

James A. O'Brien Jr., Don Foley, Frank B. Tew, John J. McAvoy, Mary W. Mellor, Dwight M. Miller, Emile J. Cote, Joseph E. Maynard, Bill, Ken and Austin List, Ray Medeiros, Ed Shea, Bill Renaud, Albert Collard, Julius Cohen.

Reginald Bouchard, Hector LaChance, Ray Santarpia, John Dator, Bill Slean, Vernon Bradbury, Ed Kret, Ed Zmuda, Bill Chabot.

Owen and Mary Dunne, Joe Garant, Bill McClellan, Bob Brightman, Bob Marciarelli, Art Lage, Ray Giannotti, Roland Mesco.

John Farrissey, Dave Silver, Ray Kiley, Frank Larkin, Walt Miska, Val Pietraszek, Murray Lyon.

Sticker Members

Terminal Bakery, Ray's Flower Shop, Made Rite Potato Chips, Valcourt's Hardware, Durfee Bowling Alleys.

Also, Talbot's Drug, South End Ice Cream Parlor, Main Hardware, Lloyd Textile Co., Ideal Fruit.

Anyone can join the Boosters Club by sending a dollar to P.O. Box 2162.

Schedule

2-6-56

Tonight

BASKETBALL

CYO League

(Starting at 6:45)

Our Lady of Angels vs. Our Lady of Health.
St. Patricks vs. Sacred Hearts.
St. Anthony of Padua vs. Holy Rosarys.

Boys Club League

Fall River at Olneyville, 8.

Senior House League

(At Boys Club)

Rinky Dinks vs. Knicks, 7:15.
Trotters vs. Celtics, 8:15.

Y Community League

Slaters vs. Skippers, 7.
Shores vs. Trotters, 8.
Army-Navy vs. Arkwrights, 9.

(At Diman Gym)

USS Markab vs. Sports, 7.

* * *

BOXING

Harold Gomes, Providence, vs. Pat Marcune, Brooklyn, 10 rounds; Steve Marcello, Providence, vs. Tommy Jones, Paterson, N. J., other bouts; Auditorium, Providence, 8:30.

* * *

Tomorrow

BASKETBALL

Narry League

Prevost vs. Dartmouth, 8.
Aggies at Holy Family.
Dighton at Somerset.
Case at Westport.

Bristol County League

Durfee at Attleboro, 8.
Coyle at Vocational.
New Bedford at Taunton.

Non-League

Fairhaven at Barnstable.

Boys Club League

Taunton at Fall River, 8.

CYO League

(Starting at 6:45)

SS. Peter-Pauls vs. St. Marys.
St. Jeans vs. St. Louis.
St. Josephs vs. St. Rochs.

* * *

INDOOR TRACK, FIELD

New England AAAU championships, Cranston Street Armory, Providence, 7.

Two Games Listed for Boys Club Hoopmen

Boasting a 3-1 slate, Fall River sees action tonight and tomorrow night in the Rhode Island-Southeastern Massachusetts Boys Club Basketball League.

Coach Norm Mullen's cagers travel to Olneyville tonight, and play Taunton at the Boys Club tomorrow night.

In their four games to date, Fall River has wins over East Providence, Providence Central and Taunton, while taking a one-point loss at the hands of Wanskuck. The first game with Taunton went into overtime with Fall River winning, 73-69.

2-6-56

Rinky Dinks Cop Title

2-7-56

Rinky Dinks captured the second-round championship in the Senior House Basketball League by topping Knicks, 59-48, at the Boys Club last night. Celtics downed the Trotters, 46-36 in the other tilt.

A second-place finisher in the first round, the Dinks swept through the second round unbeaten in four games. First-round winner Tremonts ended in a deadlock with Knicks for the cellar with 1-3 marks.

Ray Perry topped Rinky Dinks with 19 points. Doug Byington hooped 12 and Bobby Oldrid had 10. Joe Falvey paced the losers with 12 points, while Bob Stockett and Bill Harrington had 10 each.

Emmett O'Neil's 15 points and Tony Varancse's 10 led Celtics to their second win in four starts and moved them into a second-place tie with Trotters, who were led by Jack Kiley with 13 points. The summaries:

Rinky Dinks	G	F	Pts	Knicks	G	F	Pts
Oldrid,lf	5	0	10	Racine,lf	3	2	8
Devine,rf	3	0	6	J.Perry,lf	2	0	4
Byington,rf	6	0	12	Falvey,rf	6	0	12
R.Perry,c	9	1	19	Stockett,c	5	0	10
Seligman,lg	3	0	6	Wilson,lg	2	0	4
Henry,rg	3	0	6	Har'gton,rg	5	0	10
Totals	29	1	59	Totals	23	2	48

* * *

Celtics	G	F	Pts	Trotters	G	F	Pts
Varanese,lf	5	0	10	McDonald,lf	0	0	0
Falvey,lf	1	0	2	Healey,lf	2	0	4
Wil'mson,rf	2	1	5	Kiley,rf	6	1	13
Bettenc't,rf	0	0	0	Labossiere,c	2	0	4
O'Neil,c	6	3	15	O'Neil,c	3	0	6
Rich'dson,c	2	0	4	Curtis,lg	1	1	3
Kauff,lg	1	0	2	Audet,rg	3	0	6
Barboza,rg	4	0	8				
Totals	21	4	46	Totals	17	2	36

Schedule

2-7-56

Tonight

BASKETBALL

Narry League

Prevost vs. Dartmouth, 8.
Dighton at Somerset.
Case at Westport.

Bristol County League

Durfee at Attleboro, 8.
Coyle at Vocational.
New Bedford at Taunton.

Non-League

Fairhaven at Barnstable.

Boys Club League

Taunton at Fall River, 8.

CYO League

(Starting at 6:45)

SS. Peter-Pauls vs. St. Marys.
St. Jeans vs. St. Louis.
St. Josephs vs. St. Rochs.

Y Community League

USS Markab vs. Trotters, Diman Gym, 7.

* * *

INDOOR TRACK, FIELD

New England AAAU championships, Cranston Street Armory, Providence, 7.

* * *

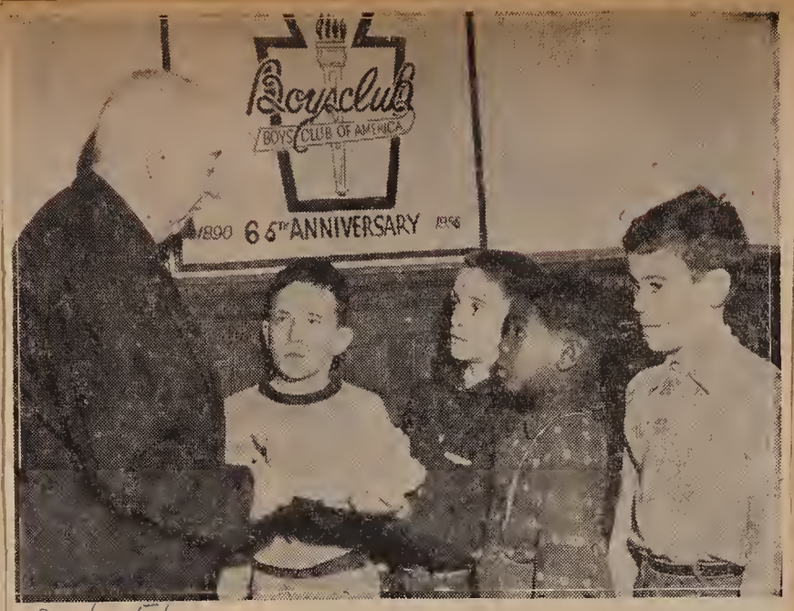

2-6-56

—Herald News Photo

SIXTY-SIXTH ANNIVERSARY of the Junior Boys Club was celebrated Saturday along with the birthday of retired superintendent of the Junior Club, James F. Sullivan. The boys presented him with a cake. Left to right are Sullivan, George Cartin, Raymond Karnas, Bruce Edwards and Maurice Andrade.

Junior Boys Club Honors Sullivan At 66th Anniversary Party

Former Junior Boys Club Superintendent James F. Sullivan was presented a birthday cake inscribed, "Good Luck, Jim", by members of the Junior Division, Saturday. This coincided with the 66th anniversary party of the Junior Boys Club. Sullivan had been with the Boys Club for 45 years until his retirement.

Welcoming the members and guests to the anniversary party, Junior Division Supt. Arthur F. Bertrand noted that the former boys under Supt. Sullivan are now leading citizens of the community and that their experiences with the Boys Club had helped mold them into the good citizens that they are today.

Gives Club History

Thomas Welch, executive director of the Boys Club, outlined the origin and history of the 66-year-old club. He said that additional funds will be needed besides the $100,000 Kennedy Foundation gift for a new building, but that "it won't be long before boys of your age will be celebrating an anniversary * * * in a new building."

The anniversary party was divided in two sections with the younger boys attending in the afternoon and the older age group attending at night. The latter session was opened with the playing of the National Anthem and other selections by the American Legion Drum and Bugle Corps of Post 126, under the direction of Ralph W. Royes.

Offer Songs

Songs were offered by Charles Boulay and Robert Michaud, and a duet by Robert Michaud and John Farias. John Jalbert was responsible for a pantomine act, and Maurice Bertrand did an imitation of Johnny Ray.

The Troy City Trio including Maurice and Paul Larue and Albert Michaud entertained. Wilfred Bernier offered an accordion solo.

A one act play, "Chinese Laundry", was put on. The cast included Arthur Bertrand, Edward Karnas, David Medeiros, Abel Novo and Ronald Rego.

Each boy was given a bag of fruit and candy and was presented an individual cake in observance of the anniversary.

Lauds Committee

Supt. Bertrand said that credit for the success of the party was due every one who helped put it on. Included was the decorating committee, Arthur Audet, David Medeiros, and Edward Karnas.

Staff members Janet and Wilfred Makin, John Dias, Joseph Costa Sr., Normand Renaud, Raymond Audet, Joseph Costa Jr., and William Platt.

Members who packed the individual bags were David Medeiros, Alfred Saucier Jr., Edward Karnas, Edward Nicolau.

Edward Ormston, Raymond Picard, George Rodriques, John Mooney, Ronald Rego, and William Platt.

HOCKEY

RI Amateur League

Burrillville vs. Cumberland, Pawtucket vs. Scituate, East Providence vs. Cranston; Auditorium, Providence, 7.

* * *

Tomorrow

BASKETBALL

CYO League

(Starting at 6:45)

Our Lady of Angels vs. St. Josephs.
St. Michaels vs. Holy Names.
S. Louis vs. Holy Rosarys.

Narry League

Aggies at Holy Family.

City League

(At Boys Club)

Sherrys vs. Mercos, 7:30
Globes vs. National Guard, 8:30.

Y Little Association

Lions vs. Tigers, 6.
Wildcats vs. Wolves, 6:30.
Rams vs. Bulldogs, 7.
Foxes vs. Bears, 7:30.

Y Two-State League

Y Juniors vs. Woonsocket, Y. Gym, 8.

RI DeMolay League

Pioneer Chapter vs. Roger Williams, Hope high gym, Providence, 7.

Noga Sets Pace, Connell Runnerup In City Hoop League Scoring

2-7-56

By TOM McCLOSKEY

After two rounds of play, Henry (Hank) Noga of Sherrys is showing the way for scorers in the City Basketball League with 159 points.

Chick Connell of Mercos is runnerup with 138, one more than third-place Win Anderson of National Guard.

Games Tomorrow

Tomorrow night action finds Sherrys and Mercos clashing in the first game of a doubleheader at the Boys Club at 7:30, and Globes going against National Guard at 8:30. Sherrys topped Sweeneys in the first game of the round last week.

The playoff between Globes and Mercos for the second-round crown will be staged following the completion of the third round.

A Durfee hoop ace in 1947, Noga has netted 51 field goals, and 59 foul conversions in eight games for a 19.87 average, which is also tops for the league.

Starts Third With 30

After setting the pace in the first round with 77 points and the second with 82, Noga served notice in the first game of the final round last week that he is out for a sweep when he collected a season's high of 30 points.

His 57 foul conversions and the 17 points from the free-throw stripe against National Guard are league highs. Noga and Angelo Stavros of Mercos share second place in field goals with 51 each. Connell is tops in that department with 54.

Tony Carreiro of Mercos is fourth in scoring with 120 points; Stavros is fifth, 114, and Bernie McDonald of Mercos, sixth, 112.

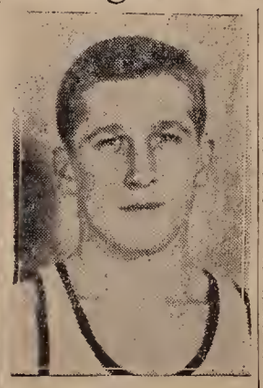

HANK NOGA

Andy Farrissey of Sweeneys holds the No. 7 slot with 107 points, one more than Globes' Russ Booth. Russ Beaulieu of Sherrys has 103 and Paul Bogan of Globes completes the top ten with 92.

Russ Falls Off

Booth was second to Noga in the opening round with 72 points, but Big Russ, a perennial leader and defending champion, fell to 34 in the second round.

Anderson was two points under Noga's pace-setting figure of 82 points in the second round and Connell finished third with 71 points.

Mercos show the most men in the "100 Points or Better Club" with four representatives, but Globes have five scorers averaging double figures and another with a 9.86 mark.

Connell trails Noga in the points-per-game race with a 17.29 figure, and Beaulieu, who has missed two games, is third with 17.16. Anderson follows with 17.12 and Tony Carreiro has an even 15. Complete averages after two rounds of play:

	G	FG	F	Pts.
Sherrys				
Henry Noga	8	51	57	159
Russ Beaulieu	6	47	9	103
Willie McDonald	7	33	20	86
Tom Silvia	8	31	15	77
Dave Sheahan	3	20	3	43
Tom McCann	4	9	7	25
Ray Longshaw	4	7	6	20
Gus St. Amour	6	3	2	8
Fred Wolstencroft	2	3	0	6
Bill Benevides	1	1	3	5
Henry Holick	1	0	0	0
Mercos				
Chick Connell	8	54	30	138
Tony Carreiro	8	47	26	120
Angelo Stravros	8	51	12	114
Bernie McDonald	8	36	40	112
Frank Farrell	8	16	0	32
Gus Charos	7	10	3	23
Frank Lowney	2	5	3	13
Gerry Read	4	4	0	8
Matt Jaglelski	3	0	0	0
Globes				
Russ Booth	8	43	20	106
Paul Bogan	8	37	18	92
Jack McCann	8	37	13	87
Ed McGuinness	7	33	16	82
Dan Bogan	8	35	12	82
Farris Nasiff	7	26	17	69
Chet Nuttall	5	3	3	9
Joe Alexander	6	0	1	1
Sweeneys				
Andy Farrissey	8	39	29	107
George Lelievre	8	28	15	71
Dick Quigley	8	29	9	67
Skip Ferreira	8	28	11	67
Joe O'Connell	8	23	8	54
John Johnston	8	20	14	54
Butch Cohen	6	8	2	18
Len Pereira	6	7	2	16
Bill Soczek	3	1	0	2
National Guard				
Win Anderson	8	49	39	137
Roger Morin	8	27	35	89
Ed Chicca	7	32	21	85
Don L'Heureux	8	21	18	60
Bill Labrie	8	17	12	46
Barney Sprague	5	7	7	21
Hector Bergeron	7	7	6	20
John Oliveira	6	5	2	12
John Gregory	3	1	0	2
John Mullen	3	1	0	2
Bill Jezak	1	0	0	0
Charley Cummings	1	0	0	0

Olneyville Player Sets New Record, but FR Triumphs

2-7-56

Bob Bucklin of Olneyville set a new Rhode Island-Southeastern Massachusetts Boys Club Basketball League scoring record of 42 points last night, but it wasn't enough to save his team from a 89-86 defeat at the hands of a visiting Fall River quintet.

Bucklin netted 14 field goals and a like number of free throws in shattering the former high of 38 points made last season by Jake Tavares of this city.

The win was the fourth in five starts for Coach Norm Mullen's cagers, who see action again tonight against Taunton in this city. Fall River won the first meeting.

In a high-scoring first period, Fall River took a 30-26 lead at the bell and swelled the bulge to 53-41 at the halfway mark.

The losers rallied in the third heat and closed the gap to 68-65, but both netted 21 points each in the final quarter. The loss was Olneyville's fifth in six starts.

Fall River was outshot, 34-33 from the floor, but a 23-18 advantage at the free-throw stripe decided the issue.

Capt. Harold (Bucko) Kilroy paced a quartet of double-digit men for the winners with 25 points. George LeClair was right behind with 24. Stu Lawrence had 17 and Bob Gardula 14. The summary:

Fall River	G	F	Pts	Olneyville	G	F	Pts
Gardula,lf	5	4	14	Colon,lf	4	1	9
McGough,rf	2	1	5	Najac,lf	6	0	12
Carey,rf	0	0	0	Polaski,rf	1	1	3
Lawrence,c	6	5	17	Bucklin,c	14	14	42
Kilroy,lg	11	3	25	Unsworth,lg	4	0	8
Bouchard,lg	2	0	4	Bowles,rg	2	2	6
Leclair,rg	7	10	24	Morgan,rg	3	0	6
Totals	32	23	89	Totals	34	18	86

Fifth Straight For Pioneer

2-8-56

Outhit from the floor, Pioneer Chapter went to the foul-line to post a 77-70 victory over New Bedford last night in a South-eastern Massachusetts DeMolay Basketball League game at the Boys Club. It was the fifth straight for the unbeaten Fall Riverites.

The homesters were outscored 48-44 in fielders, but more than offset NB's edge with a 17-6 advantage at the charity stripe.

Charlie Walker paced the win with 23 points, Bob Lawrence chipped in 19, Bruce Hutchinson 12 and Dick Phillips 10. NB's Tom Green was high for the night with 31. The summary:

Pioneer	G	F	Pts	New Bedford	G	F	Pts
Ashworth,lf	0	0	0	Nichols,lf	8	2	18
Lynch,lf	0	0	0	Vien,lf	0	0	0
Lawrence,rf	8	3	19	Holland,lf	0	0	0
Friar,rf	1	0	2	Morrison,rf	3	0	6
Walker,c	9	5	23	Magison,rf	1	0	2
R.Phillips,c	3	5	11	Ross,rf	0	0	0
D.Phil'ps,lg	3	4	10	Green,c	14	3	31
Pattern,lg	0	0	0	Bowler,c	0	0	0
H'cn'son,rg	6	0	12	Lenon,lg	1	1	3
Terry,rg	0	0	0	Heap,lg	0	0	0
				Machado,rg	5	0	10
				Gray,rg	0	0	0
Totals	30	17	77	Totals	32	6	70

Taunton Victor In Overtime

2-8-56

Taunton won an overtime thriller, 58-57, over Fall River last night in a RI-Southeastern Massachusetts Boys Club Basketball League game last night at Taunton.

It was the second loss in six league outings for FR which had turned in an overtime victory over the Herrings in an earlier encounter.

Stu Lawrence was high for the losers and the game with 20 points, Capt. Hal Kilroy hooped 19 and Ray McGough 10. Boardman led Taunton with 18 and Sam Perry chipped in 17.

Boosters are urged to make

Taunton	G	F	Pts	Fall River	G	F	Pts
Perry,lf	8	1	17	Gardula,lf	2	2	6
Almeida,lf	1	0	2	McGough,rf	3	4	10
Wilbur,rf	3	0	6	Bouchard,rf	1	0	2
Kulpa,rf	1	2	4	Lawrence,c	7	6	20
Henry,rf	0	1	1	Kilroy,lg	9	1	19
Boardman,c	6	6	18	Carey,rg	0	0	0
Phillips,lg	3	0	6				
Silvia,rg	2	0	4				
Totals	24	10	58	Totals	22	13	57

Referees—Brenner, Curtis.

Durfee Tech to Oppose Conference Leaders

No longer in contention for the Southern New England Coastal Conference basketball title, Durfee Tech will be trying to hand pace-setting New Bedford Tech its first league loss, and snap a three-game losing streak at the Boys Club tomorrow night.

With only a win over Maritime Academy to show for four conference starts, the Engineers hope to atone for an 88-77 loss at the hands of the Red Raiders in New Bedford earlier this year.

A victory for Coach Abe White's charges will enable Stonehill (4-1) to move into a first-place tie with Coach Fran Tripp's Raiders.

After winning four of their first six games, the Engineers suffered four setbacks in their last five outings, winning only over Providence Bible Institute.

In its last three starts, Durfee Tech has bowed to Stonehill, Quonset Flyers and Quinnipiac, but a victory at New Bedford's expense will level off the FR team's season record at 6-6.

The Raiders have four wins in conference play, two over Maritime and overall they are 11-4.

Co-Capt. Phil Wetterland and Richie Oliveira, Tech's two top rebounders, will start at forward, with Norm Audet at center, and Co-Capt. Bill Astle and Bill Hornby in the backcourt.

The visitors are expected to counter with Dick Julio and Hartly Eastwood up front, Arnie Atkinson, former All-Bristol County with New Bedford Voke, at center, and Maurice Duval and Dale Stetson at guard.

Schedule

Tonight

BASKETBALL

CYO League
(Starting at 6:45)
Our Lady of Angels vs. St. Josephs.
St. Michaels vs. Holy Names.
S. Louis vs. Holy Rosarys.

Narry League
Aggies at Holy Family.

City League
(At Boys Club)
Sherrys vs. Mercos, 7:30
Globes vs. National Guard, 8:30.

Y Little Association
Lions vs. Tigers, 6.
Wildcats vs. Wolves, 6:30.
Rams vs. Bulldogs, 7.
Foxes vs. Bears, 7:30.

Y Two-State League
Y Juniors vs. Woonsocket, Y. Gym, 8.

RI DeMolay League
Pioneer Chapter vs. Roger Williams, Hope high gym, Providence, 7.

Scholastic
Bristol Aggies at Holy Family, 8.
Coyle at Vocational.

Y Community League
USS Markab vs. Trotters, Diman Gym, 7.

* * *

HOCKEY

RI Interscholastic Playoffs
Hope vs. Woonsocket, Mt. St. Charles vs. Cranston, Auditorium, Providence, 7:30.

* * *

Tomorrow

BASKETBALL

SNE Coastal Conference
Durfee Tech vs. New Bedford Tech, Boys Club, 8.

College
Bates vs. Providence College, Alumni Hall, Providence, 8:30.
Stonehill at Fairfield University.

CYO League
(Starting at 6:45)
St. Patricks vs. St. Marys.
Santo Christos vs. St. Annes.
St. Anthony of Desert vs. St. Elizabeths.

Y Two-State League
Fall River Y Juniors at Pawtucket, 7:30.

Golden Age Glee Club Rehearses Tomorrow

A rehearsal of the Golden Age Glee Club will be held at 3:30 P.M. tomorrow at the Boys Club.

Durfee Shooting for 12th Straight Win Tomorrow

By BILL CRIPPS

Durfee High's unbeaten Hilltoppers can assure themselves no worse than a tie for the Bristol County Basketball League title with a victory tomorrow night at Taunton.

Winners of 11 straight, eight in league play with only two to go, the Toppers are one game up on New Bedford, which is 7-1 in the league.

A win for Coach Luke Urban's Club would make it necessary for the Crimson to defeat Voke, Saturday night, or have their title hopes go up in smoke.

Coyle will be at Attleboro in the only other league game tomorrow night.

Coach Bob Daly's Herrings served notice that they are primed for the Urbans in a rousing battle with the Crimson, Tuesday. New Bedford won, but only by a point, and Capt. Pete Wasylow of Taunton, the league's high point-maker, was the game's big scorer.

May Have Fournier

The Herrings gave the Toppers one of their stiffest tests of the season at the Boys Club before bowing to a dazzling fourth quarter Topper comeback.

Gene Fournier came off the injured list to get into that game and played brilliantly in making the game close. Fournier has been out of action since, with a head injury suffered in practice, but may be back for tomorrow night's big tussle.

One thing is certain, Durfee will have to work hard to pull out the win and it will have to be a five-man effort with Taunton a tremendous fighting club off the boards.

If the Toppers and Crimson both win it will set up the second "natural" of the season between the two clubs, Feb. 17 at the Boys Club, in the season's league finale.

The Warriors-Jewelers clash should be a tight one down to the wire. Coach Howie Tozier's boys showed Durfee that they won't be counted out before taking some solid wallops of their own, and in Henry (Hank) Ostrander, scorer and playmaker, they have one of the county's finest performers.

The Warriors have the physical equipment to make a battle of every game they enter and a potent scorer in Jerry Glynn. The difference between the two may be the Jewelers' home court.

* * *

Scholastic Slants

A benefit basketball game between former Durfee and Attleboro standouts has been arranged Feb. 24 at Attleboro Armory, for the benefit of Norm Vincent, ex-Jeweler three-sport star who was stricken with polio last Summer.

* * *

Statisticians at the Topper-Jeweler game were at odds as to the phenomenal shooting accuracy of the Urbans in the first two periods. One figured they went 11 for 12 in the first and hooped five straight in the second, the other had 12 for 17 and seven for seven. Not bad either way.

* * *

Capt. Al Attar's 38 points marks the second time the Topper floor leader has hit that figure. He hooped 38 against Fairhaven last season in a 95-68 non-league win.

* * *

Had Attar seen more duty at the charity stripe, the 41-point-record set last season by ex-Voke Capt. Arnie Atkinson might have been broken. Attar matched Atkinson's 18 fielders but Atkinson hit on five foul shots while Attar got only two free throws.

* * *

The Jewelers were tremendous in shaving a 21-point Urbans' margin to 11 early in the fourth quarter, but the FR quintet refused to buckle, and in less time than it takes to tell it, Durfee restored its 20-point bulge.

* * *

Forrest Broman, 16-year-old West Bridgewater junior, hooped a season's high 48 points to lead the way to a 93-73 win over Plainville in a Mayflower Basketball League game. He scored 46 against Wrentham two weeks ago and had 35 in two periods against Norton last week . . . Frank Vanna scored 47 points in Sudbury's 69-40 triumph over Westwood in the Dual County League.

* * *

Brockton High's unbeaten giants won their 14th straight game in an 87-60 breeze over Cambridge Latin, Suburban League leaders, who had lost only once previously . . . Unbeaten Methuen made Woburn its 18th straight victim in a tough one, 53-51, that saw George Max steal the ball with 15 seconds to go and lay it up for the clincher.

* * *

Winchester extended its unbeaten hoop streak to 44 (14 this season) with a 70-47 victory over Reading in the Middlesex League.

* * *

Dick O'Connor of this city scored 21 points in a losing cause as De La Salle bowed to St. Raphael's, 84-67. The loss hurt the Crusaders' playoff chances in the R. I. Interscholastic League. Jackie Jordan, native of Fall River, tallied 23 for the Saints, who notched their second win in nine starts.

* * *

Barrington, coached by Arnie (Razzy) Rasmussen ex-Durfee star, took a big step towards the RI Class C title with a 66-59 overtime win over South Kingstown. It was Barrington's 11th win in 12 starts.

Junior Title Series To Start Feb. 22

Mohawks and Iriquois will open a best-of-three series for the Junior Boys Club Basketball League title, Feb. 22.

Winners of the second round, Mohawks added third round laurels last night with a 61-27 romp over Tecumsehs while first round champs Iriquois was defeating Narragansetts 34-28.

Bill Costa paced Mohawks win with 22 points. Ron Pelletier and Bill Bruneau contributed 17 and 16, respectively. Ed Karnas was high for the losers with 11.

Gil Picard hooped 16 points in the Iriquois win, second in three round starts, Ron Boulay led Narragansetts with 12. The summaries:

Mohawks	G	F	Pts	Tecumsehs	G	F	Pts
Houde,lf	1	0	2	Branco,lf	1	0	2
Ryes,lf	1	0	2	Pontes,lf	1	0	2
Lizotte,rg	0	0	0	Therreault,rf	1	0	2
Duclos,rf	1	0	2	Franco,rf	0	0	0
Costa,c	10	2	22	Lynn,c	1	0	2
Leo,c	0	0	0	Novo,c	1	0	2
Bruneau,lg	8	0	16	Karnas,lg	5	1	11
Pelletier,rg	7	3	17	Ferreira,rg	2	2	6
Totals	28	5	61	Totals	12	3	27

* * *

Iriquois	G	F	Pts	Narragansetts	G	F	Pts
Lavoie,lf	0	0	0	Boulay,lf	5	2	12
Rodrig's,rf	3	0	6	Pontes,rf	1	0	2
St. Jean,c	0	0	0	Leite,c	1	6	8
Casertmlro,c	3	0	6	Bernier,lg	1	2	4
Picard,lg	5	6	16	Pelletier,rg	1	0	2
Nicolau,rg	2	2	6				
Totals	13	8	34	Totals	9	10	28

Referees—Costa, Rioux.

Schedule

Tonight

BASKETBALL

Narry League
Prevost vs. Case, CYO Hall, 8.
Somerset at Dartmouth.
Westport at Bristol Aggies.

Bristol County League
Durfee at Taunton, 8.
Coyle at Attleboro.

Non-League
Holy Family at Fairhaven, 8.

College
Stonehill at Quinnipiac.
Philadelphia Textile at New Bedford Tech.

DeMolay League
Pioneer Chapter vs. Middleboro, Boys Club, 8.

Y Church League
First Baptist vs. St. James 7.
Baptist Temple vs. United Presbyterian, 8.
Bogle Christian vs. St. Lukes, 9.

* * *

HOCKEY

RI Scholastic Semi-Finals
Hope vs. Burrillville, 7:30; Cranston vs. La Salle, 9; Auditorium, Providence.

* * *

Durfee Downs Taunton for 12th Consecutive Win

By BILL CRIPPS

Unbeaten Durfee High clinched at least a tie for the Bristol County Basketball League title last night with an 80-57 rout of Taunton at Thomas S. Moore gym in that city.

The triumph ran the Hilltopper's string to 12, nine in league play, and made it imperative for runnerup New Bedford (7-1), to beat Voke tonight or fall by the wayside in the flag race.

Whalers Here Friday

A New Bedford win will keep its chances alive for a title deadlock with the Hilltoppers when they clash next Friday night at the Boys Club. The rivals shared the league crown last season.

The expected tough battle last night didn't materialize. Coach Luke Urban's machine broke away to a 17-10 lead at the first stop, pushed the count to 38-20 at the half and that was it. The Herrings never recovered. The count at the third stop was 59-38.

The Toppers were in command all the way in one of their finest all-around demonstrations of the season, utilizing a pressing defense that raised havoc with the Herrings and an atttack that functioned at a 50 per cent clip.

Wasylow High Scorer

Capt. Pete Wasylow kept the home town fans in high spirits with a 34-point output that might have blossomed into a new league record if he had been around at the finish.

Wasylow picked up his fifth personal with two minutes to go and his bid to eclipse the league record of 41 held by ex-Voke Capt. Arnie Atkinson and challenged earlier this week by Topper Capt. Al Attar who caged 38 against Attleboro, went by the boards.

In fact, the whole Taunton show was Wasylow. Pete controlled both boards and was a bear on defense.

Starters In Two Figures

While the Taunton floor-leader stood out head and shoulders over his teammates, the Toppers, as usual, operated on all cylinders.

Every starter hit in double figures. Capt. Al Attar split the twines for 23, Jim Caldeira 21, Russ Gibson 11 and Tommy Arruda and Mike Drewniak 10 each.

Attar failed to take the league's individual scoring leadership from Wasylow but, as usual was highly effective. Al drew his fourth foul with two minutes to go in the third chapter, was removed, and didn't get back in again until the three-minute mark of the final canto.

Caldeira Sharp

Caldeira was deadly from the side, and also hit on jumps from the key in fashioning his top output of the season. Gibson mixed up his shots on four fielders, and Arruda and Drewniak contributed some beauties to the scoring show.

Taunton was in the game only in the opening minute. The Herrings scored the first basket on a set by Don Gilbert. The Toppers pulled ahead 4-2 on a driving layup by Drewniak and a hook from the key by Attar only to have Harold Goldstein knot the count with a set from the side.

Gibson put the Toppers ahead to stay with a jump from the side and Caldeira followed with a swishing hook to bring the count to 9-4.

Use Full-Court Press

At this point the Urbans went into a full-court press that completely stymied Taunton's offense and the FR team started to move away. Every Topper hit the scoring column in the frame.

Durfee really opened up in the second period, scoring 21 points to Taunton's 10, and again everyone got into the act. Caldeira had eight, Attar six, Arruda four and Drewniak and Gibson dented the column with charity hits.

Arruda demonstrated that he is one of the county's best playmakers with precision passes that set up the Topper scoring.

Wasylow Sparks Attack

Held to six points in the first half, Wasylow came to life in the third period. While four of the Toppers were sharing in a 21-point assault, Caldeira leading the way with nine, Gibson and Attar with six, the Herring captain was hitting the mark for 15 of his team's 18 points in the frame.

Bruce Reagan hit on a set shot starting off the third period, reducing the Topper lead to 40-22, and from then on it was all Wasylow. The big pivot hooped five fielders and as many foul shots, and closed out the final canto with 13 more, nine from the foul-line.

Pete put on a great show for the Taunton followers but couldn't detract from the precision of the Toppers, who hit on 14 of 27 shots from the floor in the first half for .500 per cent and 15 of 30 in the final two stanzas for 29 of 57.

Durfee Jayvees Win

The Herrings, flustered by the Urbans pressing tactics, connected for only five of 14 shots in the first period, three of 18 in the second, six out of 16 in the third and four of 15 in the fourth for an overall 28.5 hitting percentage.

Coach Bob Daly's charges were more proficient at the foul stripe where they converted 21 of 33 to the Urban's 22 of 35.

The Jayvee tilt was a thriller all the way, Durfee pulling it out, 53-50, after overcoming a five-point deficit.

Doug Baxendale, Topper forward, paced all scorers with 20 points, and Jerry Elias was runnerup with 19. The summaries:

Durfee	G	F	Pts	Taunton	G	F	Pts
Caldeira,lf	8	5	21	Goldstein,lf	3	0	6
Gibson,rf	4	3	11	Stuart,lf	0	0	0
Abraham,rf	0	0	0	Reagan,rf	2	2	6
Attar,c	9	5	23	Kelliher,rf	1	0	2
Reed,c	0	0	0	Emond,rf	0	1	1
Schwartz,c	0	0	0	Wasylow,c	10	14	34
Arruda,lg	4	2	10	Gilbert,lg	1	0	2
Drewn'k,rg	3	4	10	Cun'gham,lg	0	0	0
Darm'dy,rg	1	3	5	Silvia,lg	1	4	6
				Karol,rg	0	0	0
Totals	29	22	80	Totals	18	21	57

Referees—Langlois, Lee.

* * *

Durfee Jayvees	G	F	Pts	Taunton Jayvees	G	F	Pts
Elias,lf	8	3	19	Stuart,lf	4	5	13
Bax'dale,rf	8	4	20	Doucette,rf	3	1	7
Wills,rf	0	0	0	Pearson,rf	0	0	0
Carlberg,c	2	0	4	Kelliher,c	2	2	6
Urban,lg	1	0	2	Tripp,c	0	0	0
Kupiec,rg	4	0	8	Silvia,lg	7	2	16
				Emond,rg	1	6	8
				Bishop,rg	0	0	0
Totals	23	7	53	Totals	17	16	50

Referees—Lee, [illegible]

Bristol County League

Results Last Night
Durfee 80, Taunton 57.
Attleboro 71, Coyle 54.

Standing of the Teams

	W	L	Pct.	GB
Durfee	9	0	1.000	—
New Bedford	7	1	.875	1½
Taunton	5	4	.556	4
Coyle	2	7	.222	7
Attleboro	2	7	.222	7
Voke	1	7	.125	7½

Games Scheduled
Tonight—Voke at New Bedford.
Friday—New Bedford at Durfee, Attleboro at Voke.
Feb. 18—Taunton at Coyle.

Schedule

Tonight

BASKETBALL

Bristol County League
Vocational at New Bedford, 8.

College
Durfee Tech at Maritime.
Stonehill at Bridgeport, Conn.
Providence vs. Boston University, 8:30; freshman game, 7; Alumni Hall, Providence.

* * *

HOCKEY

Ivy League
Brown vs. Harvard, 8:30; freshman game, 6:30; Auditorium, Providence.

* * *

Sunday

BASKETBALL

Tiverton League
Prevosts vs. St. Madelines, 1:30.
Bayviews vs. Zephers, 3.

* * *

SOCCER

Interstate League
Young Nationals vs. Sports, Lafayette, 3.
Murphy's vs. Mt. Carmels, Ashley Park New Bedford, 2
Bragas vs. Pontas, Gano Field, Providence, 2:30.

Junior League
Young Nationals vs. Juventus, Lafayette, 1:30.
Aetans vs. Bragas, Father Kelly Park, 2.

* * *

HOCKEY

American League
Providence vs. Cleveland, Auditorium, Providence, 8:15.

* * *

BOWLING

Infantile Paralysis Fund
Team, singles, doubles and mixed doubles tournaments, Westport alleys, starting at 12 noon.

* * *

ARCHERY
King Philip Bowmen's shoot, Adamsville, starting at 9 A. M.

* * *

Monday

BASKETBALL

CYO League
(Starting at 6:45)
St. Patricks vs. Holy Names.
Sacred Hearts vs. Santo Christos.
Holy Rosarys vs. St. Rochs.

Senior House League
(At Boys Club)
Celtics vs. Knicks, 7:15.
Rinky Dinks vs. Tremonts, 8:15.

Y Community League
Army-Navy vs. Shores, 7.
Arkwrights vs. Slaters, 8.
Sports vs. Skippers, 9.

* * *

BOXING
Sandy Saddler vs. Curly Monroe, 10 rounds; other bouts; Auditorium, Providence, 8:30.

Boosters Reach 1400 Mark

By FRED R. DOLAN

Durfee Boosters Club has reached the 1400 mark in its drive for 2000 members in 1956.

In making the report at last night's meeting in the YMCA, Membership Chairman Jim (Hank) Harrington said the remaining 600 will be sought in the "big push" next week, which has been proclaimed "Durfee Boosters' Week" by Mayor Kane.

To Provide Lunch

Press, radio and television have all offered to help support the Boosters' stretch drive which will conclude with the Durfee-New Bedford game at the Boys Club, Feb. 17.

Anibal Arruda and Tony Campos were named co-chairmen of a committee to provide a luncheon for coaches, players and cheer leaders on the visit of Lawrence Central Catholic to the Boys Club, Feb. 21. Boosters will enlist their wives to help with this effort.

President Roddy Sullivan, John Daley and Harrington were appointed to purchase new megaphones for Durfee cheer leaders.

In connection with the membership campaign, Boosters are mailing appeals to businessmen and industrial plants and President Sullivan expressed the appreciation of the club to Massasoit Manufacturing Co., which was first to respond with a donation.

New Members

James J. Harrington Sr., Louis D. Viveiros, Robert M. Murphy, Stan Pietruska, Dan Mendonca, Miss Margaret Tolan.

Frank Hoy, Al Pedro, Mrs. William H. Mercier, Loretta C. Gavin, George Bor, Leo R. Cote, Alice Charnley.

Michael Grace, Mark Gosciminski, Chris Barnes, John Maher, Ed Dobyna, John Mahoney, Frank Correira.

Mrs. Pauline Noga, Mrs. Mary McFarland, Clinton Creigh, Ed Bowden Sr., Mrs. Margaret M. Harty, Richard B. O'Connor.

Ken Gross, Antone Carreiro, Antone Cabeceiras Jr., Myer Packer, Bob Sullivan, Bob Zais, Bob Connors, Louis (Zip) Freedman.

Carreiro Tops City League Scorers

Leading all the way, Mercos gained their first win of the third round by handing Sherrys a 78-68 setback in the City Basketball League last night at the Boys Club. Globes came from behind in the second half to defeat National Guards, 72-61.

Taking an 18-16 first-period lead, Mercos upped the count to 38-34 at the halfway mark, and at one stage of the third quarter enjoyed a 55-40 spread before Sherrys came to life and crept to within four points.

Sparked by Henry (Hank) Noga, Dick Sullivan and Tommy Silvia, Sherrys closed the gap to 59-55 with two minutes to go, but Mercos refused to fold and at the stop and had 62-56 margin.

Sherrys kept with striking distance throughout the final period, but were unable to take over the lead.

Tony Carreiro set the pace for Mercos with 24 points. Chick Connell had 23 and Bernie McDonald 18.

Noga topped a quartet of double-digit scorers for Sherrys with 16, Sullivan had 14 and Willie McDonald and Silvia 12 each. The defeat was the first in two starts for Sherrys in third-round play.

National Guards jumped off to a 25-17 lead at the bell and were in the van, 35-34 at intermission.

Receiving unexpected opposition from the Guards, Globes found themselves in arrears by as much as eight points in the third session, but rallied in the closing minutes to take a 52-49 lead into the final quarter.

The losers stayed with Globes for the greater part of the period, but with Paul Bogan and Faris Nasiff hitting consistently, the Globes pulled away with a 20-12 scoring advantage in the frame.

Paul Bogan topped Globes with 20, Jackie McCann hit for 18, Russ Booth 16 and Nasiff 12 as every man got into the scoring column.

Scoring honors for the game went to Roger Morin of the Guards with 21, most of them coming in the first half when the Guards had the lead. Bill Labrie followed with 14. The summaries:

Mercos	G	F	Pts	Sherrys	G	F	Pts
Connell,lf	8	7	23	Silvia,lf	6	0	12
Stavros,rf	2	3	7	St.Amour,lf	4	0	8
Carreiro,c	11	2	24	Longshaw,rf	3	0	6
B.M'D'ld,lg	5	8	18	Noga,c	6	4	16
Farrell,rg	3	0	6	W.M'D'ld,lg	5	2	12
Charos,rg	0	0	0	Sullivan,rg	6	2	14
Totals	29	20	78	Totals	30	8	68

* * *

Globes	G	F	Pts	National Guards	G	F	Pts
D.Bogan,lf	1	0	2	Morin,lf	10	1	21
Nuttall,lf	2	0	4	L'Heureux,rf	3	0	6
P.Bogan,rf	9	2	20	Labrie,c	5	4	14
Booth,c	6	4	16	Sprague,lg	3	3	9
Nasiff,lg	5	2	12	Oliveira,lg	1	0	2
McCann,rg	6	6	18	Anderson,rg	3	3	9
Totals	29	14	72	Totals	25	11	61

Referees—Cariglia, Curtis.

Schedule

Tonight

BASKETBALL

SNE Coastal Conference
Durfee Tech vs. New Bedford Tech, Boys Club, 8.

College
Bates vs. Providence College, Alumni Hall, Providence, 8:30.
Stonehill at Fairfield University.

CYO League
(Starting at 6:45)
St. Patricks vs. St. Marys.
Santo Christos vs. St. Annes.
St. Anthony of Desert vs. St. Elizabeths.

Y Two-State League
Fall River Y Juniors at Pawtucket, 7:30.

* * *

Tomorrow

BASKETBALL

Narry League
Prevost vs. Case, CYO Hall, 8.
Diman at Dighton.
Somerset at Dartmouth.
Westport at Bristol Aggies.

Bristol County League
Durfee at Taunton, 8.
Coyle at Attleboro.

Non-League
Holy Family at Fairhaven, 8.

College
Stonehill at Quinnipiac.
Philadelphia Textile at New Bedford Tech.

DeMolay League
Pioneer Chapter vs. Middleboro, Boys Club, 8.

Y Church League
First Baptist vs. St. James 7.
Baptist Temple vs. United Presbyterian, 8.
Bogle Christian vs. St. Lukes, 9.

* * *

HOCKEY

RI Scholastic Semi-Finals
Hope vs. Burrillville, 7:30; Cranston vs. La Salle, 9; Auditorium, Providence.

Ninth Grade Basketball To Start Thursday

Ninth Grade basketball tournament opens Thursday afternoon at the Boys Club and the young athletes will also be in action Feb. 29 and March 2.

Durfee, champion seven times in the 14 years of competition, meets Lord in the opening game, and Morton, winner of the title five times, opposes Diman.

The Hilltoppers will take a 10.4 average-per-player into the annual feature event.

Center John Connell is leading Durfee Freshman League scorers with 167 points for a 16.7 average. Dick Bonalewicz has averaged 12 points, Charley Carey 11.3, Henry Attar 10.7 and Ed Pereira 10.1.

Behind the double-figure scorers are Bill Raposa, 8.6; John Reis and John Mooney, 8.4 each, and Gary Hathaway, 7.9.

Connell will center for the starting five, with Bonalewicz at left forward and Carey, Mooney or Raposa, right. Reis, Attar or Hathaway will get the left guard post and Pereira will be at right guard.

Pairings in the second round are, Morton vs. Lord and Durfee vs. Diman. In the final round Durfee will go against Morton and Lord will meet Diman.

Uniform assignments are Durfee, white; Diman, black; Morton, red, Lord, orange.

Durfee Tech In Finale

Durfee Tech closes its Southern New England Coastal Conference Basketball season tonight, meeting Maritime Academy in Buzzards Bay.

While trying to stifle a four-game losing streak, the Engineers will be seeking their second win of the season at the Mariners' expense.

In the first meeting at the Boys Club, Coach Abe White's Techmen handed the Maritime a 71-63 setback, its only conference win of the season.

Stonehill, in second place, completes a three-game tour of Connecticut tonight, meeting Bridgeport University. The Chieftains dropped decisions to Fairfield, Thursday, and Quinnipiac last night.

Pioneer Chapter Still Unbeaten

Pioneer Chapter of the city extended its unbeaten streak to seven games in the Southeastern Massachusetts DeMolay Basketball League last night with a 71-45 victory over Middleboro at the Boys Club.

The homesters opened up a 26-6 lead at the first stop and added to the margin in the next two stanzas.

Middleboro's Moranville hooped a game-high 29 points, but the Pioneers' better balance prevailed. Nine players saw action and all scored. Mel Stern was high with 12 points. Dick and Ray Phillips and Bruce Hutchinson each collected 10.

Pioneer meets New Bedford in a league game Thursday night at Normandin Junior High gym New Bedford. The summary:

Pioneer	G	F	Pts	Middleboro	G	F	Pts
Ashworth,lf	4	1	9	Maxim,lf	1	0	2
Pattern,lf	3	0	6	Tomasik,rf	0	0	0
Terry,rf	3	0	6	Moranv'le,c	13	3	29
Lynch,rf	1	0	2	Medeiros,lg	1	0	2
R.Phillips,c	5	0	10	Kettle,rg	0	0	0
Stern,c	6	0	12	Carey,rg	5	2	12
Torngren,c	3	0	6				
D.Phillips,lg	5	0	10				
H'ch'son,rg	5	0	10				
Totals	35	1	71	Totals	20	5	45

Schedule

Tonight

BASKETBALL

CYO League
(Starting at 6:45)
St. Patricks vs. Holy Names.
Sacred Hearts vs. Santo Christos.
Holy Rosarys vs. St. Rochs.

Senior House League
(At Boys Club)
Celtics vs. Knicks, 7:15.
Rinky Dinks vs. Tremonts, 8:15.

Y Community League
Army-Navy vs. Shores, 7.
Arkwrights vs. Slaters, 8.
Sports vs. Skippers, 9.

* * *

Tomorrow

BASKETBALL

Narry League
Diman at Holy Family, 8.
Prevost at Somerset.
Bristol Aggies at Dighton.
Case at Dartmouth.

Non-League
Taunton at Braintree, 8.
Weymouth at Coyle.
Attleboro at Brockton.
New Bedford at Fairhaven.

CYO League
(Starting at 6:45)
Sacred Hearts vs. Holy Names.
St. Anthony of Padua vs. St. Louis.
St. Elizabeths vs. St. Rochs.

Y Two-State League
Y Juniors at Bristol, 6:30.

* * *

BOXING
Regional Golden Gloves finals, New Bedford Theater, 8:15.

BRISTOL COUNTY LEAGUE CHAMPIONS: Durfee High's unbeaten Hilltoppers captured the Bristol County Basketball League title as a result of Voke's surprising 62-45 victory over New Bedford Saturday night. Winners of 12 straight, nine in league play, the Toppers are, front, left to right, Jerry Schwartz, Jim Caldeira, Capt. Al Attar, Russ Gibson, Paul St. Amand; rear, George Darmody, Tony Abraham, Dan Harrington, Mike Drewniak and Tommy Arruda. Coach Luke Urban's charges will close the league season against New Bedford Friday night at the Boys Club. —*Herald-News Photo*

2-13-56

GOVERNOR JOINS DURFEE BOOSTERS CLUB: In accepting the 2000th membership card in the Durfee Boosters Club from Head Cheerleader Geraldine Pacheco, Governor Herter said "it is an honor to be part of this enthusiastic organization and I wish it well in all its undertakings." The chief executive of the Commonwealth thanked Boosters for making the trip to Boston with his membership card. Boosters President Roddy Sullivan and Miss Sybil Nulman, Durfee cheerleader, are also in the picture.

Voke Upsets New Bedford; Durfee League Champ

By BILL CRIPPS

Durfee High is the Bristol County Basketball League champion as a result of New Bedford Voke's stunning 62-45 victory over New Bedford High, Saturday night, at New Bedford.

Crimson bopes of carrying the title fight down to the wire in the season-finale against Hilltoppers on Friday night at the Boys Club ended as the Artisans pulled the biggest surprise of the season.

Coach Stan Grabiec's New Bedford team had suffered only three losses going into the Voke game—two to Brockton and one to Durfee—and had won a 66-46 decision over Voke.

But Coach Bill Mackintosh's team was too much for the Grabiecs, Saturday.

It was New Bedford's second loss in nine league starts, dropping the Crimson two games back of the unbeaten Hilltoppers, who have recorded nine league wins among 12 triumphs this season.

Voke stunned 1100 fans by pulling away to a 17-11 edge in the first stanza and broke loose for 14 points while checking the Crimson with but six, for a 31-17 bulge at the half.

New Bedford fought back with a 16-14 edge in the third period and held sway, 17-12, in the final session, but the die was cast in the first half.

Colin Jackson, Voke's giant center, paced scorers with 25 points, and teammate Glenn Warrington's 15 helped take some of the burden off Jackson's shoulders.

Bobby Roza was the only Crimson player in double figures with 17.

Voke had a big edge in scoring from the floor with 40.8 per cent, 20 for 49, while New Bedford was hitting for 30.2 with 16 hits out of 53 shots. From the foul-line it was New Bedford 13 for 21 and Voke 22 for 38.

A key factor in the Artisan win was the playmaking of Don Ramos. Second half failure in that department contributed to Voke's loss in the first game with New Bedford, but the tables were turned in Saturday night's tilt.

Vocational	G	F	Pts	New Bedford	G	F	Pts
Mello,lf	2	5	9	Jonas,lf	1	2	4
Cathcart,lf	0	0	0	Haskell,lf	1	0	2
War'gton,rf	5	5	15	Roza,rf	6	5	17
Jackson,c	9	7	25	Lima,rf	0	0	0
Collins,lg	1	3	5	Nl'tingale,c	1	2	4
Ramos,rg	3	2	8	Correia,c	1	0	2
				Martin,lg	2	4	8
				Dobson,lg	0	0	0
				Resendes,rg	2	0	4
				Doyle,rg	2	0	4
Totals	20	22	62	Totals	16	13	45

Referees—Leary, Lee.

* * *

Scholastic Slants

Bristol County Basketball League will close its 1955-56 season with games Friday and Saturday. Durfee's undefeated Hilltoppers will be idle until Friday, when New Bedford visits the Boys Club. In non-league games tomorrow, Taunton will be at Braintree, Coyle at home to Weymouth, Attleboro at Brockton and New Bedford at Fairhaven. On Friday, Attleboro is at Voke, and on Saturday, Taunton will be at Coyle in the finale.

* * *

The loss to Voke not only dropped New Bedford out of the league race but left it with the task of winning two of its next three to get in the Tech Tourney. In order come Fairhaven, Durfee and Holy Family.

* * *

The rebounding of Colin Jackson and John Collins and a harassing Voke press in the first half were major factors in the Trade's surprising victory over New Bedford.

* * *

A record crowd of 850 turned out for the Durfee-Taunton game at the new Thomas S. Moore gym in Taunton.

* * *

Capt. Gus Alexander, 6-5, 220-pound St. Marks center, is averaging 20 points a game. Captain also in football, he was chosen to the All-Private Schools team, and is Harvard-bound.

* * *

Durfee is one of seven Class A teams already in the Eastern Massachusetts (Tech) Tourney fold. The others are Brockton, Cambridge Latin, Dorchester, Everett, Medford, North Quincy and Williams. The Hilltoppers are the only unbeaten club in this group.

* * *

Somerset and Prevost are among qualifiers in Class C of Tech. Others are Lynn Trade, North Andover, Oliver Ames, St. Patricks and Sharon.

* * *

Methuen, one of eight Class B entries has the best record in Eastern Massachusetts, 19-0. Other undefeateds are, Winchester (17-0), Wayland (15-0), Matignon (12-0), Durfee (12-0), South Boston (9-0), Provincetown (9-0).

* * *

Three more teams, all former tourney champs, have been named to Class A of the New England Catholic tournament which will be held Feb. 24, 25 and 26 at Lawrence Central. Joining defending St. John's of Worcester in the A field are Bishop Bradley of Manchester, N. H.; Williams of Braintree and host school Lawrence Central. Bradley won the tournament in 1950, when the school was known as St. Joseph's Cathedral High; Central won twice, 1951 and 1952, and Williams won in 1954.

Bristol County League

Result Saturday Night
Voke 62, New Bedford 45.

Standing of the Teams

	W	L	Pct.	GB
*Durfee	9	0	1.000	—
New Bedford	7	2	.778	2
Taunton	5	4	.556	4
Coyle	2	7	.222	7
Voke	2	7	.222	7
Attleboro	2	7	.222	7

*Champion.

Games Scheduled
Friday—New Bedford at Durfee, Attleboro at Voke.
Saturday—Taunton at Coyle.

Durfee Boosters Launch Final Week of Drive

By FRED R. DOLAN

Durfee Boosters Club today launched its "big push" in an all-out effort to reach a goal of 2000 members in 1956.

For several weeks, Boosters under Vice President Jim (Hank) Harrington, membership chairman, have been zealously striving to sign up new members and to date their labors have produced 1400 Boosters, so that in the stretch drive they need 600 more to go over the top.

An extensive advertising program will herald "Durfee Boosters' Week," proclaimed by Mayor Kane. Radio and television stations and merchants will all cooperate to bring the closing week of the campaign to the attention of the public.

Officers of the club will discuss the drive, purposes of the organization, accomplishments thus far and future plans in a round-table conference on WSAR at 7:15 tonight, with Lou Green the moderator.

To Appear On TV

Boosters will be guests on the Breakfast Club program on WJAR-TV, Wednesday morning, and Coach Luke Urban and his championship Durfee basketball team will appear on Warren Walden's sports show on Channel 10, Thursday night at 7:15.

The campaign will conclude Friday night when Durfee and New Bedford collide at the Boys Club. Boosters will use a radio-telephone hookup to sign members, whose names will be announced over the air during the game.

Spot announcements will be made by radio, and businessmen will devote part of their advertisements to also remind citizens of Boosters' Week and the opportunity to become a member.

For the convenience of all who desire to join, but have not been contacted, booths will be set up, beginning Wednesday, in the lobbies of the Durfee, Empire, Center, Capitol and Strand Theaters, and also at Corrigans, Globe Corners.

Telephone Men Respond

The installation department of the Telephone Company has come to the support of the Boosters Club with 24 memberships. The list:

Ray Greeley, Mariano Sasso, Bill O'Brien, Leo Smith, Henry Paul, Tom Dunn, Ray Purdy, John Wilding.

Bill Desmond, John Halligan, Fred Whiting, Ernest Teves, Bill Lyons, John Sullivan, Ray Faria, Jerry Holleran, Amby Powers.

Jim Doherty, Earl Greeley, Paul Lanzisera, Joe Monaghan, Warren Blakeley, Jim McCarthy, Bob Greene.

Latest to join the "100 Per Cent Circle" are members of the Arkwright basketball team of the Y Community League. Hoopsters are Bob Connole, John Brenner, Ed Torres, Dan Morris, Reynold Enos and Win Anderson.

Also signed from the Arkwright plant were Joe Saraiva, John Medeiros, Jim Hickey, Jim Morey Jr., Antone Piva and Manuel Pontes.

Schedule

2-14-56

Tonight

BASKETBALL

Narry League
Diman at Holy Family, 8.
Prevost at Somerset.
Bristol Aggies at Dighton.
Case at Dartmouth.

Non-League
Taunton at Braintree, 8.
Weymouth at Coyle.
Attleboro at Brockton.
New Bedford at Fairhaven.

CYO League
(Starting at 6:45)
Sacred Hearts vs. Holy Names.
St. Anthony of Padua vs. St. Louis.
St. Elizabeths vs. St. Rochs.

Y Two-State League
Y Juniors at Bristol, 6:30.

College
Providence vs. Notre Dame, Alumni Hall, Providence, 8:30.

Y Two-State League
Y Varsity at Bristol, 7:30.

Exhibition
Y Girls vs. Hi-Y Boys, Y Gym, 7:30.

* * *

HOCKEY

RI Amateur League
Cumberland vs. Woonsocket, Scituate vs. North Kingstown, Burrillville vs. Cranston; Auditorium, Providence, 7.

* * *

BOXING
Regional Golden Gloves finals, New Bedford Theater, 8:15.

* * *

Tomorrow

BASKETBALL

CYO League
(Starting at 6:45)
St. Josephs vs. Our Lady of Health.
St. Marys vs. St. Annes.
St. Anthony of Desert vs. Our Lady of Angels.

City League
(At Boys Club)
Globes vs. Sweeneys, 7:30.
Mercos vs. National Guard, 8:30.

Y Little Association
Bulldogs vs. Tigers, 6.
Foxes vs. Rams, 6:30.
Bears vs. Wolves, 7.
Wildcats vs. Lions, 7:30.

RI DeMolay League
Pioneer vs. Woonsocket, Hope High gym, 8.

College
Providence Bible Institute at New Bedford Tech, 8.

Y Two-State League
Y Varsity vs. Pawtucket, Y Gym, 8.

Exhibition
Y Midgets vs. Somerset, Y Gym, 4:15.

Pineault Plans 16-Team Softball League For FR Stadium; Meeting Tomorrow

2-14-56

A softball league will operate at Fall River Stadium this year.

Roland Pineault former baseball player, who was with the Moose softball team last season, announced today that an organization meeting will be held tomorrow night at 7:30 in the Junior Boys Club.

Extending an invitation to all softball teams in the Greater Fall River and Newport areas. Pineault said it is planned to have a 16-team league comprised of two divisions—American and National. One will comprise the stronger clubs, the other the weaker ones.

Active in softball for five years while living in New York, the former CYO and City League outfielder, said Owner Joe Madowsky had given him permission to use Fall River Stadium, and he emphasized that only uniformed teams will be admitted.

A member of both St. Annes of the CYO League and Nadeaus of the City League, Pineault will be assisted by Johnny Hillman, former Fall River Indians' pitcher and handyman, in the formation of the softball circuit.

It is planned to stage one game a night until Daylight Saving Time goes into effect, then two will be played. Pineault said Saturdays and Sundays will also be playing days. The cream of the crop will be picked from the league to play outside teams.

Married and father of two children, Pineault was with St. Annes in 1943 when the team captured the Diocesan baseball title, and again in 1947 after he returned from military service.

A broken collarbone suffered in football prevented Roland from participating in the Diocesan final in 1943. A good hitter, Pineault batted .390 for St. Annes in 1943, and had the same mark in his one year with the Nadeaus.

ROLAND PINEAULT

White's Free Throws Give Rinky Dinks 43-40 Win

2-14-56

Ray Perry's driving layup and Al White's three foul shots in the final minute of play enabled Rinky Dinks to come from behind and top Tremonts, 43-40, in the Senior House Basketball League at the Boys Club, last night.

Despite Joe O'Connell's 34 points, Knicks suffered a 68-55 loss at the hands of Celtics as final round play got underway.

In the van by a few points all the way, the Rinky Dinks fell in arrears, 40-38 with 1:45 left when Norm Belanger of Tremonts hit from the side.

Taking their time and setting up a play, Dinks passed into Perry and Ray drove through the key and laid up the equalizer. White who won the game at the foul-line, topped all scorers with 17 points and Perry had 11.

Caging 15 field goals and four foul shots, O'Connell put on a one-man scoring show for Knicks, but his efforts were in vain against the Celtics' big guns.

Emmett O'Neil led Celtics with 18, Jim Williamson caged 14, Joe Falvey 12 and Tony Varancse 10. Falvey stood out in a playmaker's role. The summaries:

Rinky Dinks	G	F	Pts	Tremonts	G	F	Pts
Henry,lf	3	1	7	Franco,lf	3	3	9
Fallon,lf	0	0	0	Shaw,rf	3	0	6
Byington,rf	0	0	0	Belanger,c	3	3	9
A.White,rf	2	0	4	Donovan,lg	3	3	9
Perry,c	4	3	11	Champoux,rg	3	1	7
Devine,lg	3	0	2				
Oldrid,lg	1	0	2				
AlWhite,rg	5	7	17				
Totals	16	11	43	Totals	15	10	40

Celtics	G	F	Pts	Knicks	G	F	Pts
Wil'mson,lf	7	0	14	Bonnoyer,lf	4	0	8
Kalif,rf	2	4	8	O'Connell,rf	15	4	34
O'Neil,c	8	2	18	Champoux,c	4	1	9
Falvey,lg	6	0	12	Racine,lg	0	0	0
Varanese,lg	5	0	10	Krasnow,rg	2	0	4
Bettene't,rg	3	0	6				
Totals	31	6	68	Totals	25	5	55

Durfee Has Missed County Basketball League Crown Once in 10 Seasons

By BILL CRIPPS

Coach Luke Urban's Durfee High basketball teams have established an enviable record in Bristol County League since the loop was reorganized for the 1946-47 season.

Since that time, Urban-coached teams have won seven titles outright, shared the crown twice (with New Bedford) and finished second (to Attleboro, 1948-49).

Ninth Championship

The Hilltoppers clinched their ninth championship Saturday when Voke stunned New Bedford 62-45. It was the second loss in nine games for Coach Stan Grabiec's Crimson and ended their bid to stay in contention for repeat co-titlist honors.

The Toppers, unbeaten in 12 games, nine in league play, meet NB in the league finale Friday night at the Boys Club and close their regular season Feb. 21 with Lawrence Central Catholic also at the Boys Club.

With the Lawrence game out of the way, the Urbans will prepare for their 12th straight appearance in the Eastern Massachusetts (Tech) Tourney, preliminaries of which will be staged March 1 and 2 at Brandeis University Gym. If more than 16 teams (Class A) qualify, Feb. 28 will also be used.

Recall Piersal

Dates for Tech Tourney at Boston Garden are March 6, 8, 9, 10.

Durfee High's surge to Bristol County League domination and Eastern Massachusetts' hoop recognition began in 1947, though the Hilltoppers appeared in the annual schoolboy tourney twice before that time.

The 1947 team dropped its season-opener to Providence Central then rolled to 21 straight victories, 10 in notching league honors, won the Tech Tourney crown, and wasn't stopped until Leavenworth (Conn.) and Jimmy Piersall, now a Red Sox star, turned the trick in the New England final.

The 1947-48 season was the greatest ever turned in by a Durfee team, 25 games unbeaten, to become league, Eastern Massachusetts (Tech) Tourney and New England champion.

Waltham Game Thriller

The Hilltoppers scored three victories in the Tech tourney. They turned back Lynn English 45-35 in the quarter-finals, Waltham 36-35 in the memorable semis when Pete Collias hit on a short poke from the side with two seconds remaining in regulation time and Stan Sincoski converted a foul shot in sudden death overtime. Everett bowed, 39-27, in the final.

Then came the New Englands and a 50-43 win over Westerly (RI), the favorite, in the quarters. Bishop Cheverus (Me.) was the 24th straight victim, 35-23 in the semi-finals, and Hillhouse (Conn.) fell to Topper power, 41-30, in the game that clinched the NE title.

Lincup In 1948

Coach Urban's lincup that year had Joe Andrews and Collias, forwards, with Bernie McDonald and Bill Farrissey backing them up; Andy Farrissey at center, spelled by Chuck Burton; Stan Sincoski and Jackie Brenner at the guards, with Harvey Fine and Gus Charos, replacements.

The Toppers were the first team in the State to land the NE crown since 1932 when Northampton turned the trick, and became the first Tech tourney champion ever to capture the six-State crown the same season. They drew another distinction as the only New England champions ever to go through a season unbeaten.

Durfee lost much of its strength for the 1948-49 season which saw Urban rebuilding. His Toppers won 17 and lost five overall, took the league title with a 9-1 mark and made Tech, where a powerful Somerville team eliminated them and went on to the New England championship.

Attleboro 1950 Champ

Attleboro was the league power in 1949-50. Durfee compiled 12-5 overall and 8-2 league records, defeating Waltham, 49-44, in the opening round of Tech, but losing to the Jewelers, 38-34, in the quarters.

Durfee went back atop the league in 1950-51 with a 9-1 mark, and won 11 of 15 overall, but dropped a decision to Quincy in the first round of Tech.

Resurgence to the top Eastern Massachusetts ranks highlighted the 1951-52 season. The Urbans won their third Tech title and posted a 13-2 season, nine out of 10 in the league.

Dorchester, Lawrence Central, victim in sudden death on Ronnie Golz' basket, and Somerville fell by the wayside in the Toppers' march to the crown, but Rogers High of Newport turned them back in the quarter-finals of the New Englands.

New Bedford tied Durfee for the league crown in 1952-53, each with 7-3 records, but the Urbans had the stuff to reach the final of Tech before bowing out against Mission, 50-44. They defeated Arlington, 54-43,* and Salem, 60-45, on the way to the final.

Bristol County League champion for the sixth time was Durfee in 1953-54, when they went 9-1 in county play and 10-5 overall. They topped Lynn English, 51-48, in the first round of Tech but lost to Boston English, 50-44, in the second round.

It was Durfee and New Bedford, co-champions for the second time, last season. The Hilltoppers downed Boston Latin, 47-41, in the Tech prelims, edged Rindge Tech, 52-51, in the first round, but were taken by a tall Quincy team, 63-47, in the second round.

12th Straight Tourney

This season the Toppers have again won the league crown and are in their 12th straight Tech tourney. They've shown poise, punch and ability to come off the floor, but the big games are still ahead.

New Bedford will be out to halt Durfee's 12-game unbeaten streak, and Lawrence Central will be looking for a win to offset an early season loss.

Ninth Grade Hoop Tourney Starts Tomorrow, 3:15

By BILL CRIPPS

Ninth Grade Basketball Tourney title will be at stake for the 15th time when the annual round-robin competition opens tomorrow at 3:15 at the Boys Club.

Defending champion Morton meets Diman in the first game and Durfee goes against Lord in the second. Further action will be suspended until Feb. 29, due to the Spring recess, and will conclude March 2.

Coach John J. Harrington's Durfee teams have won the tourney crown seven times, Morton five and Lord once. The same three finished in a tie on one occasion.

Newcomer at Morton

Piloted by Fred Hanlon, who succeeded Ed Haracz at the helm this season, Morton will be looking for a retention of its crown and a third title in the last four seasons.

The North Enders swept three games last year, the clincher a 29-22 triumph over the then defending titlist Hilltoppers in the tourney final.

Durfee made its most disappointing tourney showing in history in 1955. The Harringtons, who previously had never finished lower than second, failed to win a game.

Coach Nick Olivier's Lord team last year was runnerup to Morton with a 2-1 mark. The Oliviers defeated Diman and Durfee, but lost a 44-23 decision to the champs.

Bill Shea, long connected with the tourney as coach and official scorer, is back at the Diman helm, succeeding Fred Demetrius, now at Morton.

"In experience is our chief detriment, but the boys are willing and should give a good account of themselves," Shea said. The Artisans are after their first tourney title.

Officials Named

Referee assignments for the tourney opening are Allie Seligman and Nick Cariglia in the first game, Seligman and Tom Burns in the nightcap.

The 1955 competition saw a revival in fan interest, Director Richard F. Hayden reporting an attendance total of 948, highest in three years.

Cooperation of the student bodies in the four participating schools could make it one of the best and most colorful tourneys in the 15-year history of the event, Hayden declared.

The record year was 1949 when 2793 fans paid to see the colorful spectacle, games, then played at night.

Team Rosters

Morton — Jim Keeley, Walt Fraze, Herb Lovit, Lou Freitas, Lou Medeiros, Bob Alexander, Leon Woltman, Anthony Lynch, Chris Duarte, Bob Taylor, Bill McMahon, Frank Torngren.

Lord—Bob Hargraves, Pat Fingliss, Ottie Sampson, Joe Castro, Al Bernier, Lloyd Wilbur, Tony Leandro, Stan Jarabek, Charlie Carvalho, Jim Friar, Phil Sanchez, Ken Machado.

Durfee — Dick Bonalewicz, Charley Carey, John Mooney, Bill Raposa, John Connell, Ed Pereira, John Reis, Henry Attar, Gary Hathaway.

Diman — Dick Pacheco, Gerry Carleton, John Rodrigues, Ed Rodrigues, Jim Shovelton, Ray Lambert, Ed Borden, Lou Rebello, Bob Potvin, John Blackburn.

FR Boys Club Team to Play at Providence

Fall River goes after its fifth Rhode Island-Southeastern Massachusetts Boys Club Basketball League win tonight against Providence Central on the latter's court.

Coach Norm Mullen's eagers will be seeking their second win of the campaign at the Rhode Islanders' expense. They won, 65-50, at the Boys Club in the first clash.

Schedule

Tonight

BASKETBALL

CYO League

St. Jeans vs. St. Elizabeths.

SS. Peter and Pauls vs. St. Michaels.

St. Josephs vs. St. Anthony of Desert.

DeMolay League

Pioneer Chapter vs. New Bedford, Normandin Gym, New Bedford, 8.

Ninth Grade Tourney

(At Boys Club)

Morton vs. Diman, 3:15.

Durfee vs. Lord, 4:15.

College

Durfee Tech vs. Merrimack, North Andover, 8.

Boys Club League

Fall River at Providence Central, 7:30.

Narry League

Westport at Diman, 8.

* * *

Tomorrow

BASKETBALL

Bristol County League

Durfee vs. New Bedford, Boys Club, 8.

Attleboro at Vocational.

Narry League

Somerset at Holy Family, 8.

Prevost at Dighton.

Bristol Aggies at Dartmouth.

Y Church League

St. James vs. St. Lukes, 7.

Baptist Temple vs. Bogle Christian, 8.

First Baptist vs. United Presbyterian, 9.

City Basketball Leaguers In Double Bill Tonight

Globes and Mercos go after their second wins of the final round in a City Basketball League doubleheader tonight at the Boys Club.

Sweeneys afford the opposition for Globes in the curtain-raiser at 7:30 and Mercos go against National Guards in the nightcap at 8:30.

The only unbeaten clubs in the final round, Globes and Mercos still face a playoff to break a deadlock for the second round title.

The teams also finished the first round in a tie for the top spot, but Globes took the measure of Coach Matt Jagielski's charges in a playoff.

Ed McGuinness and Paul Bogan are expected to start at forwards for Globes, with Russ Booth, center; and Jackie McCann and Farris Nasiff in the backcourt.

Sweeneys will counter with John Johnston and Joe O'Connell up front; George Lelievre, pivot, and Andy Farrissey and Dick Quigley, guards.

Mercos will use Angelo Stavros and Chick Connell, forwards; Tony Carreiro, center, and Bernie McDonald and Farnk Farrell, guards.

National Guards will have forwards; Bill Labrie, center, Roger Morin and Win Anderson, and Barney Sprague and Don L'Heureux, guards.

Bergeron's Two Free Throws Give Guardsmen 69-67 Win

With a helping hand from National Guards, Globes took over possession of first place in the City Basketball League last night by defeating Sweeneys, 80-69, at the Boys Club.

Hector Bergeron's two foul shots with 12 seconds remaining to play proved the difference as the Guards led most of the way in downing previous unbeaten Mercos, 69-67.

Globes Strike Fast

Tied 55-55 going into the final period with Sweeneys, Globes fell behind by a point early in the final chapter, but struck fast to build up a 68-61 lead with 4:30 left to play.

Led by Andy Farrissey and Joey O'Connell, Sweencys narrowed the gap to two points, but when Farrissey fouled out of the game at the 1:35 mark, the winners began pulling away.

Four men were in double figures for each team as Ed McGuinness of Globes captured honors for the night with 22 points.

Paul Bogan of Globes had 17 and Russ Booth and Jackie McCann chipped in 14 each. All of McCann's points came in the second half.

Dick Quigley and Farrissey paced the losers with 16 each, O'Connell added 13 and John Johnston 12.

Globes trailed at the first stop 22-14, but narrowed the gap to 34-33 at intermission. A 22-21 edge in the third quarter knotted the count, 55-all at the buzzer and a 25-14 bulge in the closing period brought the win.

In the van, 67-63 with 20 seconds left to play, the Guards saw their lead cut to two points when Chick Connell tossed in a brace of free throws.

In an effort to gain possession, Mercos fouled Bergeron, who converted twice for the winning points.

Labrie Sparks Guards

Bill Labrie sparked the winners with 21 points and featured in the rebounding department. Roger Morin followed with 20, most of them coming in the first half and Win Anderson contributed 15.

Connell and Angelo Stavros led the losers with 20 points apiece and Tony Carreiro added 13 before fouling out with 5:01 left to play.

The Guards opened up a 26-16 lead at the first stop. Mercos reduced the deficit to six, 42-36 at the half but were in arrears, 57-54 at the third bell. The summaries:

Globes

	G	F	Pts
P.Bogan,lf	5	7	17
D.Bogan,rf	2	5	9
Nuttall,rf	2	0	4
Booth,c	6	2	14
McCann,lg	6	2	14
M'G'n's,rg	11	0	22
Totals	32	16	80

Sweeneys

	G	F	Pts
Johnston,lf	5	2	12
Soczek,lf	3	2	8
Cohen,lf	0	0	0
O'Connell,rf	5	3	13
Quigley,c	6	4	16
Farrissey,lg	8	0	16
Ferreira,rg	2	0	4
Totals	29	11	69

National Guards

	G	F	Pts
Morin,lf	7	6	20
Bergeron,lf	0	2	2
L'H'reux,rf	3	0	6
Labrie,c	8	3	21
Anderson,lg	4	7	15
Sprague,rg	1	3	5
Totals	24	21	69

Mercos

	G	F	Pts
Stavros,lf	9	2	20
Read,lf	0	0	0
Connell,rf	6	8	20
Carreiro,c	5	3	13
McDonald,lg	1	4	6
Charos,lg	2	0	4
Farrell,rg	2	0	4
Totals	25	17	67

Referees—Cariglia, Sullivan.

National Junior Cup Play Gets Underway Sunday

Young National Juniors of this city will meet A. C. Juventus, Sons of Italy, at Triggs Memorial Park, Providence, Sunday, in the first round of the New England section of the National Junior Cup Competition.

Aetnas of this city, Braga Juniors of Providence and Portuguese-American Juniors of Attleboro drew byes.

Semi-Final Pairings

The Attleboro club will be at home, Father Sullivan Field, to the winner of the Juventus-Nationals game, and the Aetnas meet the Bragas at Father Kelly Park here in semi-finals March 4.

Pairings were made last night by Jim Renwick of New Bedford at a meeting of the Fall River District Soccer League at the Braga Club, Providence. Renwick is cup commissioner in the Southern New England area for the United States Soccer Football Association.

The New England final is tentatively set for March 11.

In other action at last night's meeting the Bragas and Juventus agreed to replay their disputed game of Dec. 4. Bragas won the contest but Juventus protested the eligibility of Robert Nightingale, a Braga player then under suspension.

Two other soccer meetings are listed for this week.

Tomorrow night the Interstate League holds its February meeting at the Mt. Carmel CYO Club in New Bedford and on Saturday night the executive committee of the Southern New England Soccer Football Association meets at the Junior Boys Club here.

Schedule

Tonight

BASKETBALL

CYO League

St. Josephs vs. Our Lady of Health.

St. Marys vs. St. Annes.

St. Anthony of Desert vs. Our Lady of Angels.

City League

(At Boys Club)

Globes vs. Sweeneys, 7:30.

Mercos vs. National Guard, 8:30.

Y Little Association

Bulldogs vs. Tigers, 6.

Foxes vs. Rams, 6:30.

Bears vs. Wolves, 7.

Wildcats vs. Lions, 7:30.

RI DeMolay League

Pioneer vs. Woonsocket, Hope High gym, 8.

College

Providence Bible Institute at New Bedford Tech, 8.

Y Two-State League

Y Varsity vs. Pawtucket, Y Gym, 8.

Exhibition

Y Midgets vs. Somerset, Y Gym, 4:15.

* * *

Tomorrow

BASKETBALL

CYO League

(Starting at 6:45)

St. Jeans vs. St. Elizabeths.

SS. Peter and Pauls vs. St. Michaels.

St. Josephs vs. St. Anthony of Desert.

DeMolay League

Pioneer Chapter vs. New Bedford, Normandin Gym, New Bedford, 8.

Ninth Grade Tourney

(At Boys Club)

Morton vs. Diman, 3:15.

Durfee vs. Lord, 4:15.

College

Durfee Tech vs. Merrimack, North Andover, 8.

Boys Club League

Fall River at Providence Central, 7:30.

New England Weightlifting Title Meet at Boys Club

Fall River Boys Club has been awarded the Junior New England Weightlifting championships and Mr. Junior New England physique contest.

Held under the auspices of the New England Association of the Amateur Athletic Union, the meet is scheduled Saturday, March 3, afternoon and night. Herbert Lucy is weightlifting chairman.

Lifters from Massachusetts, Rhode Island, New Hampshire and Vermont are expected to compete in 123½, 148¾, 181¾-pound and heavyweight classes in the afternoon, and 132½, 165 and 198-pound classes at night. The physique contest will also be at night.

Entry blanks are available at the Boys Club office.

Durfee Shoots for Unbeaten Season in New Bedford Game Here Tomorrow

By BILL CRIPPS

Durfee can wrap up an unbeaten Bristol County Basketball League season and New Bedford can gain an Eastern Massachusetts (Tech) Tourney berth in their league finale tomorrow night at the Boys Club.

All-victorious in 12 starts, nine in league play, and with a repeat title clinched, Coach Luke Urban's charges can bring him his third unbeaten season in the 10 years since the league was reorganized for the 1946-47 season.

Coach Stan Grabiec's Whalers (7-2) runnersup in the league, have two games to play and must win one to get a Tech bid. If they fail against the Toppers they must do it against Holy Family, Monday night, two days before the Tech deadline.

Remaining Games

Attleboro and Voke will bow out league-wise tomorrow night at the Artisans' gym. Taunton will be at Coyle, Saturday night, in the final game of the league season.

New Bedford has recovered from Voke's knockout blow that ended a league title bid, easily beating Fairhaven Tuesday night, and is squared away for a battle down to the wire.

The Grabiecs have been looking ahead to the game since the night of Jan. 24 when Durfee gained a decisive 68-48 triumph at New Bedford.

Until its strong showing against the Blue, New Bedford played so-so basketball after the Topper stunner, losing to Brockton, 75-63; defeating Coyle, 74-48; edging Taunton, 44-43, and losing to Voke, 62-45.

Durfee had its toughest games early in the season. Coyle held the Toppers to a 33-30 win and Taunton was strong in a 47-38 loss, but the Toppers found themselves in the fourth quarter of the Herring game and have been rolling in high ever since.

Tested by Alumni

The Alumni, including Tommy (Skip) Karam, Willie McDonald, Angie Stavros and Paul Bogan, put the Urbans to the supreme test, but lost 69-62 in the final two minutes when the high schoolers poured seven straight points through the hoop without a return.

In the first six games, ending with Taunton, the Toppers scored 355 points to 282 for a 59-point-per-game average against 47. In their last six games they tallied 461 points for a 76.8 average a jump of 17.8 points a game, while the opposition average climbed only five points to 52.

Attleboro will be out to take its second decision over Voke. The Jewelers, paced by Henry (Hank) Ostrander, took the first one, 81-68, but should find the Artisans a tougher assignment this time.

Taunton will also be after its second straight over Coyle. The Herrings (5-4), who have clinched third place, barely eked out a 57-55 win in overtime in the first game and the Warriors will be out to turn the tables Saturday night.

* * *

Boosters Club Membership Covers Wide Area; Big Night Tomorrow

By FRED R. DOLAN

Out-of-town residents are to be found in large numbers on the Durfee Boosters Club's rolls.

In addition to the Greater Fall River towns of Somerset, Swansea, Tiverton, Portsmouth, Westport, Little Compton, other communities represented in the club are:

Boston, Cambridge, Winchester, Fairhaven, Dartmouth, Newport, Jamestown, Bridgeport, Hartford, Providence, Barrington, Greenwood (RI), Attleboro, North Attleboro, East Milton and Detroit, Mich.

Big Night Tomorrow

Needing 400 more members to reach the goal of 2000, Boosters hope to go over the top during tomorrow night's game between Durfee and New Bedford at the Boys Club.

All who call 6-8211 to become Boosters will hear their names announced by game broadcasters. Boosters will man five telephones, starting at 7:30 and the public is urged by President Roddy Sullivan, ex-Durfee athlete, to take advantage of this opportunity to be a Durfee Booster.

"We will take the names and addresses of all who call 6-8211 and on Saturday will deliver the membership cards to their homes," President Sullivan declared.

Boosters have placed membership cards at Durfee, Center, Empire, Capitol and Strand Theaters, and also at Corrigan's and Corner Drug to make it convenient for all who wish to sign up.

In a letter to the Boosters Club, Principal Ambrose F. Keeley of Durfee expressed his best wishes, and hoped "that your present vigorous campaign for membership would be a great success."

Honor of being the youngest member in the Boosters Club goes to Jo Ann Place, 11-month-old daughter of Mr. and Mrs. William Place, 46 Murray Street, who was "signed" by her dad, a Firestone employe.

New Members

Ed Isadore, Ed Souza (Westport), Virginia Robinson, Mae Greeley, Ed Machado, Ellsworth Pettey.

Fred Robinson (Tiverton), Alex Krecioch, Sam Nagem, Ray Robidoux (North Dartmouth), Bert Allaire (North Attleboro).

Bill Bashall, Vic Raymond, Mickey Bor, Joe Linden, Gerry Sullivan, Dave Appel, Mrs. Robert R. Donovan (East Milton).

Tom Ouellette (Tiverton), John Mitchell, Henry Smith, Harry Pitchers (Jamestown), John Lennon (Somerset), Manuel Hilario.

Andrew A. Biggio (Boston), Frankie Callahan, Milt Gollis (New Bedford), Pat Callahan (South Swansea), Rudy LaVault, Lloyd McCarthy (Barrington).

New sticker members are A. L. Audet and Son, Aime Giroux and Sons, Stafford Furniture, The New Englander, Dr. Robert M. Fairtile, Fall River Ski Club, First Federal Savings Bank and R. A. McWhirr's.

—Herald News Photo

PRESIDENTIAL AFFAIR: Chamber of Commerce gave its full support to the Durfee Boosters Club membership drive when President Charley Murray, left, signed President Johnny Dator of the Junior Chamber. Boosters wind up their campaign for 2000 members tonight during the Durfee-New Bedford game at the Boys Club.

Durfee High Boosters Club Invites Fans to Join During Game Tonight

2-17-56

Durfee High Boosters Club winds up its campaign for 2,000 members tonight.

For the past month, Membership Chairman James J. Harrington and his committee have labored long and zealously to reach the goal, but they still need public support to "go over the top."

Boosters have arranged a telephone-radio hookup tonight to assure success of the drive. All who call 6-8211 (Boosters will man five phones) and join the club will have their names announced over the radio during the Durfee-New Bedford game at the Boys Club.

Be Good Sports

Charles J. Woodward, director of publicity for the Boosters' campaign, urges all citizens "to be good sports" and join the Boosters Club.

"This is a community project; it's your city, your team and with your $1 membership we can help make our high school athletes good citizens and continue to cultivate respect for the individual regardless of race, creed or background," Woodward declared.

Boosters last year gave a $250 scholarship to a Durfee athlete, and they plan to follow it up with another this year for a Durfee girl graduate. At their meeting, Monday night in the YMCA, they will discuss a third scholarship, this one for a Durfee athlete interested in attending Durfee Technical Institute.

Many Extras

With monies derived from $1 memberships and contributions, Boosters have been able to provide many extras for high school teams, cheerleaders and the band. They established trophies for Ninth Grade champions in baseball and basketball, and tendered the undefeated Diman soccer team a testimonial.

They furnished the funds to send a Durfee team to the annual Eastern Massachusetts schoolboy baseball tourney, made it possible for the Hilltopper trackmen to compete in the State meet, and helped equip the Durfee golf team, among other accomplishments.

"We hope to do a lot more for high school students in their various activities, but we need your help," Woodward declared. "Join up tonight by calling 6-8211."

Schedule

2-17-56

Tonight

BASKETBALL

Bristol County League

Durfee vs. New Bedford, Boys Club, 8.

Attleboro at Vocational.

Narry League

Somerset at Holy Family, 8.

Prevost at Dighton.

Bristol Aggies at Dartmouth.

Y Church League

St. James vs. St. Lukes, 7.

Baptist Temple vs. Bogle Christian, 8.

First Baptist vs. United Presbyterian, 9.

College

Brown vs. Columbia, 8:30; Brown Freshmen vs. Nichols Junior College, 6:30; Marvel Gym, Providence.

* * *

HOCKEY

RI Interscholastic Playoffs

La Salle vs. Cranston; Burrillville vs. Hope; Auditorium, Providence, 7:30.

* * *

Tomorrow

BASKETBALL

Exhibition

Y Midgets vs. Bristol, Y Gym, 11.

Y Church League

(Junior High Division)

Congregational Christian vs. Christ Church, 1:30.

First Baptist vs. Methodist, 2:15.

(High School Division)

Christ Church vs. Methodist, 3:15.

Congregational Christian vs. First Baptist, 4:15.

Temple Beth El vs. Swansea Union, 5:15.

Bristol County League

Taunton at Coyle, 8.

Set Softball Deadline

April 1 has been set as the deadline for franchise applications for the Greater Fall River Softball League being organized by Roland Pineault and Johnny Hillman.

Five teams were represented at the first meeting in the Junior Boys Club, and at the next session, March 5 at the same place, Pineault expects the list to grow to the desired 16 teams.

It is planned to start the season April 14 or 15, with all games at Fall River Stadium. Teams must be uniformed (jersies and caps), and the league will supply softballs.

Pineault invites umpires and all other interested persons to attend the next meeting. 2-17-56

Boys Club Team In Third Loss

Fall River suffered its third loss in seven Boys Club League starts last night, bowing to Providence Central, 57-45 at Providence.

The game was close for two periods, Central leading by only two, 27-25 at intermission, but an eight-point spread in the third chapter gave the homesters a 42-32 bulge at the third bell.

Hal Kilroy led the losers with 13, Bob Gardula caged 12 and Stu Lawrence 10. The summary:

Providence	G	F	Pts	Fall River	G	F	Pts
Santos,lf	6	1	13	Gardula,lf	6	0	12
Archibald,lf	0	0	0	McGough,rf	0	0	0
Whiting,rf	6	0	12	Lawrence,c	5	0	10
Wright,c	4	5	13	Moson,c	1	0	2
Lopes,lg	1	2	4	Leclair,lg	3	2	8
Monahan,lg	4	1	9	Kilroy,rg	4	5	13
Rose,rg	0	0	0	Bouchard,rg	0	0	0
Britto,rg	3	0	6				
Totals	24	9	57	Totals	19	7	45

—Herald News Photo

ALL ACCOUNTED FOR: No one is overlooked in this action shot showing all Morton and Diman players in opener of the Ninth Grade Basketball Tourney yesterday at the Boys Club. Diman's Jack Blackburn arches a one-hander as Morton's Bill McMahon holds hands to ears. Other identifiable players are Morton's Bob Alexander (14) foreground; Diman's Ed Borden (7) and Dick Pacheco (8), both guarding basket, and Morton's Leon Woltman and Walt Fraze in right background. Morton, defending champion, won 65-21.

Boosters Club Expects to Go 'Over Top' Tonight

2-17-56

By FRED R. DOLAN

Durfee Boosters Club officials expressed confidence today that their membership drive would "go over the top" during tonight's Durfee-New Bedford game at the Boys Club.

Jim (Hank) Harrington, vice president and membership chairman, said complete figures were not available, but estimated that Boosters were still shy 300 of their goal of 2000.

Call 6-8211

"We'll get them tonight on our telephone-radio hookup," Harrington declared. All who call 6-8211 and join the club will hear their names announced by game broadcasters, and membership cards will be delivered to new members tomorrow.

Members of Explorer Scout Troop of the International Ladies Garment Workers' Union will serve as runners tonight in carrying names of new Boosters to the radio announcers.

The drive chairman expressed his appreciation to managers of Empire, Durfee, Center, Capitol and Strand Theaters and Corrigan's and Corner Drug for cooperating in the campaign; also to Durfee cheerleaders and Emblem Club, through President Marion Barrett, for providing attendants at the theaters to sign Boosters.

Cards can be obtained at all above places tonight.

More Firestone Boosters

Additional Firestone employes recruited by Ray Gauvin are Eugene F. Daly Jr., (Somerset), Lou Potvin, Bob Sowersby, John Blood, Charles and Michael Silvia, Tommy Walsh.

Also Ted Golitz, Charles Fennelly Jr., Arthur Arruda, Ed Farias Jr., Joe Landry, Dorothy Felix, Dorothy Rogue, Hilda Mello, Eleanor Silvia, Mary Almeida, Pauline Lachance, Amelia Lake, Paul Dupre.

Latest to join the "100 Per Cent Circle" are the following employes of the Lord Monument Co.: Mrs. Bridget Lord, Henry P. Lord, Catherine Hoefling, Ann Rapoza, James Lord (Shreveport, La.), and William P. Lord (Providence).

Other New Members

Aaron and Shirley Sanft, Mitchell Bshara, Mrs. John Ayre, Charles (Chick) Pomfret, Alice Sullivan (East Providence) David Robbins, Peter G. McMurray, Ken Ogden, Jim Derrig.

Walter C. Howard, John Dugan Thomas W. Newbury Jr. (Tiverton) George J. Silva, Lorraine T. Cote, Mrs. Laura M. Read, Arnith E. White. Jamiel Furniture, Peggy Mikolazyk, Alice W. Melnick, Tom Donnelly.

Fran Sokolski, George Doucette, Edmond Crowell, Leo A. Parisee, Walter (Jigger) Holt, Rita Sullivan, Louis Lipson, Richard Batchelder, George T. Howard, Ed Lacroix, George M. A. Quinn, Marion Lincoln.

Albert Canedy, Lt. Walter White, Normand Rapoza, Romeo McCallum, Mullen Studio, Dr. John Sullivan, Dr. Joseph Rockett Jr., Herman Gitlin (Somerset), Leo Soares.

City Councillor Healey, Roger Ouellette, Arthur Dankenbring, Dave Reback, Charles Higgins, Antone Furtado (Somerset), Mike McCann, Gardiner T. Hart (Somerset), Dave Bergeron.

New sticker members are Messier's Betta Shop, Fay's Grille and Nile Cafe.

Morton, Durfee Victors in Ninth Grade Tournament

By BILL CRIPPS

Defending champion Morton and Durfee opened the 14th annual Ninth Grade Basketball Tournament with victories yesterday at the Boys Club.

Morton handed Diman a 65-21 defeat in the first game of the twin bill and Durfee turned back Lord, 44-26.

Action will be suspended until Feb. 29 because of the Spring vacation. Morton goes against Lord in the first game and Durfee takes on Diman in the next session.

Coach Fred Hanlon's champs had too much for the Artisans. Morton opened up a 21-7 lead at the first stop, led 28-11 at the half and exploded for 28 points in the third quarter.

Bob Alexander paced the winners with 13 points. Bill McMahon and Leon Woltman each hit for 11, but Woltman's playmaking and ball-stealing was outstanding.

Walt Fraze accounted for eight of Morton's first 11 points. McMahon, big center, Alexander and Woltman carried the offensive load in the third chapter, the first two with nine each and Woltman with eight.

Top performers for Diman were Jim Shovelton and Ed Borden, who combined for 14 points and did yeoman work under the boards.

The Durfee-Lord tilt was a sizzler until early in the second quarter when Durfee began to pull away. The action was so intense that the Hilltoppers had lost three starters soon after the fourth period started. Two exited late in the third session.

Durfee took over, 12-9, at the first stop and pulled away to a 26-15 margin at the half. Thirteen Durfee points in the third session put the game beyond Lord's reach.

Center John Connell, Durfee Freshman League high scorer, was high with 17 points, five floor baskets and seven (out of nine) charity hits. Al Bernier, Lord center, was the only other double-figure scorer with 10.

Connell, who went out on fouls late in the third frame, showed real poise in his shooting. He hooped eight in the first period, four of them from the foul-line, without a miss, and added three more foul shots in the second canto along with a pair of fielders.

Bernier sank five charity tosses out of seven and Bob Hargraves and Stan Jarabeck each had a fielder to keep Lord close in the first frame.

Durfee controlled the boards through John Mooney and Dick Bonalewicz. The summaries:

Ninth Grade Tourney

Results Yesterday

Morton 65, Diman 21.

Durfee 44, Lord 26.

Standing of the Teams

	W	L	Pct.	GB
Morton	1	0	1.000	—
Durfee	1	0	1.000	—
Lord	0	1	.000	1
Diman	0	1	.000	1

Games Scheduled

Feb. 29—Morton vs. Lord, Durfee vs. Diman.

March 2—Durfee vs. Morton, Lord vs. Diman.

Tourney Notes

Fred Dagata was at the scorer's table, a position Bill Shea vacated to take over the Diman reins.

* * *

Each of the four schools had snappy cheerleaders and solid rooting sections.

* * *

Tournament Director Dick Hayden was pleased with the turnout of 300, only 33 below the opening day crowd a season ago when the overall attendance was the highest in three seasons.

* * *

Comments heard around the club court boiled down to one thing—Coach Luke Urhan will have some fine material to work with next season.

Morton	G	F	Pts	Diman	G	F	Pts
Keeley,lf	3	0	6	Blackburn,lf	1	1	3
Marra,lf	0	1	1	J.Rodrig's,lf	0	0	0
Freitas,lf	0	1	1	Lambert,lf	0	0	0
Almeida,lf	0	0	0	Paquette,rf	0	0	0
Fraze,rf	4	0	8	Rebello,rf	0	0	0
Taylor,rf	0	0	0	Shovelton,c	3	1	7
Gast'ng'y,rf	0	0	0	E.Rodrig's,c	0	0	0
McMahon,c	4	3	11	Reid,c	0	0	0
Lovit,c	2	2	6	Borden,lg	3	1	7
Smith,c	0	0	0	Desrosiers,lg	0	0	0
Alexander,lg	6	1	13	Pacheco,rg	1	2	4
Lynch,lg	0	1	1	Potvin,rg	0	0	0
Medeiros,lg	0	0	0				
Woltman,rg	3	5	11				
T'ngren,rg	3	0	6				
Totals	26	13	65	Totals	8	5	21

Referees—Carigila, Seligman.

* * *

Durfee	G	F	Pts	Lord	G	F	Pts
Bon'wicz,lf	1	1	3	Hargraves,lf	4	0	8
Raposa,lf	3	2	8	Fingliss,rf	0	0	0
Mello,lf	0	0	0	Sampson,rf	0	0	0
Mooney,rf	1	2	4	Wilbur,rf	1	0	2
Carey,rf	0	0	0	Friar,rf	0	0	0
Doraz,rf	0	0	0	Bernier,c	1	8	10
Connell,c	5	7	11	Sanchez,c	0	0	0
Reis,lg	0	0	0	Jarabek,lg	2	0	4
Hathaw'y,lg	0	0	0	Machado,lg	0	0	0
Andrade,lg	0	0	0	Carvalho,rg	0	2	2
Pereira,rg	2	2	6				
Attar,rg	2	2	6				
Cipolilini,rg	0	0	0				
Leite,rg	0	0	0				
Totals	14	16	44	Totals	8	10	26

Referees—Seligman, Burns.

Attar Out to Retain Scoring Title; New Bedford High Here Tonight

2-17-56

Capt. Al Attar of Durfee will be striving to repeat as Bristol County Basketball League's No. 1 scorer tonight when the Hilltoppers close their league season against New Bedford at the Boys Club.

The Fall River ace faces no easy task. At the moment he is runnerup to Capt. Pete Wasylow of Taunton, who has a 16-point edge and one game to play—against Coyle at the Warriors' gym tomorrow night.

Wasylow has accounted for 208 points in nine games for a 23-point average, and Attar has gathered 192 over the same stretch for a 21.2 mark.

The Hilltopper leader paced the circuit in the 1954-55 campaign with 238 points, a total that is within reach of the Taunton sharpshooter.

Durfee trying for an unbeaten league season, can expect stiff opposition from the Whalers, who need one more victory for a Tech Tourney berth.

Attleboro will be at Vocational in another league tilt tonight, and the season comes to a close tomorrow night when Taunton and Coyle collide.

New Bedford will be seeking its first victory on the Boys Club court in 12 years. The Crimson's last win here was in January, 1944, and that year the Crimson made it a clean sweep by taking the game at New Bedford, 37-21. Prior to 1944, the Crimson won consistently at the Boys Club.

Although out of the league race with a 7-2 slate, New Bedford will be gunning for the win that will bring them another Tech Tourney invitation. If they fail, their last chance will be at Holy Family's expense Monday night.

Tournament Won By Iriquois

2-17-56

Iriquois won the Junior Boys Club basketball tournament yesterday with a 61-50 victory over Tecumsehs.

The champs turned back Narragansetts, 28-18, and Tecumsehs defeated Mohawks, 27-24, in semi-finals.

Gil Picard hooped 26 points to lead Iriquois to the crown, 18 on jumps, Ed Karnas was high for Tecumsehs with 15.

Following the game, a plaque was presented Iriquois. Individual players' names will be inscribed. The summaries:

Iriquois	G	F	Pts	Tecumsehs	G	F	Pts
Rodrig's,lf	5	0	10	Therriault,lf	4	0	8
Nicolau,rf	7	1	15	Branco,rf	2	2	6
Forgue,c	4	2	10	Lynn,c	4	3	11
Picard,lg	12	2	26	Perreira,lg	5	0	10
St.Jean,lg	0	0	0	Karnas,rg	7	1	15
Casem'ro,rg	0	0	0				
Lavoie,rg	0	0	0				
Totals	28	5	61	Totals	22	6	50

* * *

Iriquois	G	F	Pts	Narragansetts	G	F	Pts
Picard,lf	2	1	5	Pontes,lf	2	0	4
Casem'ro,lf	1	0	2	Perreira,rf	1	0	2
Rodrig's,rf	3	0	6	Boulay,c	2	0	4
Forgue,c	1	2	4	Bernier,lg	4	0	8
Nicolau,lg	2	2	6	Pelletier,rg	0	0	0
Lavoie,rg	0	1	1				
St.Jean,rg	2	0	4				
Totals	11	6	28	Totals	9	0	18

* * *

Tecumsehs	G	F	Pts	Mohawks	G	F	Pts
Ther'ault,lf	1	0	2	Houde,lf	0	0	0
Branco,rf	0	0	0	Lizotte,rf	0	0	0
Lynn,c	3	2	8	Pelletier,rf	1	0	2
Perreira,lg	3	0	6	Cost ,c	4	1	9
Karnas,rg	5	1	11	Bruneau,lg	4	1	9
				Rys,rg	2	0	4
Totals	12	3	27	Totals	11	2	24

The league championship playoffs start Tuesday, a best of three series.

Schedule

2-18-56

Tonight

BASKETBALL

Bristol County League

Taunton at Coyle, 8.

College

Providence vs. Boston College, 8:15; freshman game, 6:45; Alumni Hall, Providence.

* * *

HOCKEY

College

Brown vs. Yale, 8:30; Freshmen game, 6:30; Auditorium, Providence.

* * *

Tomorrow

SOCCER

Interstate League

Fall River Sports vs. Portuguese-Americans, Father Kelly Park, 2:30.

Young Nationals vs. Mt. Carmel CYO, Lafayette Park.

Murphys vs. Ponta Delgadas, Ashley Park, New Bedford.

Junior League

A. C. Juventus vs. Braga Juniors, Triggs Memorial Park, Providence, 2.

Portuguese-American Juniors vs. Young National Juniors, Father Sullivan Field, Attleboro.

* * *

HOCKEY

Interscholastic

Montreal Catholic High vs. Rhode Island Stars, Auditorium, Providence, 3:30.

American League

Providence vs. Hershey, Auditorium, Providence, 8:15.

* * *

ARCHERY

Tiverton Rod and Gun Club shoot, Fish Road grounds, 9:30 A. M.

* * *

Monday

BASKETBALL

CYO League

(Starting at 6:45)

St. Anthony of Padua vs. St. Rochs.

Santo Christos vs. Holy Names.

Holy Rosarys vs. Our Lady of Health.

Senior House League

(At Boys Club)

Trotters vs. Tremonts, 7:15.

Celtics vs. Rinky Dinks, 8:15.

Y Community League

Sports vs. Slaters, 7.

Army-Navy vs. Trotters, 8.

Skippers vs. Shores, 9.

Scholastic

Holy Family at New Bedford, 8.

New Bedford Wrecks Durfee's Hopes For Undefeated Basketball Season

By BILL CRIPPS

New Bedford High closed its Bristol County Basketball League season in a blaze of glory last night at the Boys Club.

Flashing the best offensive the previously-unbeaten Hilltoppers have encountered this season, Coach Stan Grabiec's Crimson raced away with a 77-57 decision, qualified for an Eastern Massachusetts (Tech) Tourney bid and left the court amid a wild fan demonstration.

Durfee Led At Half

It was New Bedford's eighth win in 10 league games and Durfee's first loss in 10 league and 13 overall starts. It marked the first time since the 1944 season that a Crimson team won at the Boys Club.

Last night's victory was emphatic. The teams battled on even terms in a first-half that saw Durfee come from behind and post a 13-12 and 29-28 leads, but New Bedford was in complete control at the midway mark in the third canto.

With Charley Correia, a reserve, providing the spark, the Crimson turned every break its way, controlled the boards and put on a dazzling offensive show on layups out of well designed screens.

While the lead ehanged hands five times and the score was knotted on seven occasions in the first half, any similarity in the second half ended when Coach Grabiec's boys broke a 34-all stalemate wide open with 15 points to Durfee's six in the final four minutes of the third period.

Visitors Coast

Leading, 50-41, at the start of the fourth period, the Grabiecs went on a 12-point scoring spree while holding Durfee scoreless to build up a 62-41 bulge that enabled the visitors to coast home.

They enjoyed their widest margin at the three-minute mark, when the score read 66-44, and matched the Urbans, basket for basket, the rest of the way.

The Crimson was sharp, sinking 20 of 31 shots from the floor, for 41 per cent, and converting 37 out of 48 foul shots, 12 by Correia, who was his team's high scorer with 22 points.

The Toppers, below par on the firing line, hit on only 18 of 56 shots from the floor for 30 per cent. They connected on 20 of 41 foul shots.

Jim Nightingale, giant Crimson pivot, gave his team control of the boards, 26-19. Attar and Russ Gibson did the bulk of the Topper rebounding.

Bristol County League

Results Last Night

New Bedford 77, Durfee 57.
Voke 60, Attleboro 57.

Standing of the Teams

	W	L	Pct	GB
Durfee	9	1	.900	—
New Bedford	8	2	.800	1
Taunton	3	4	.556	3½
Voke	3	7	.300	6
Coyle	2	7	.222	6½
Attleboro	2	8	.200	7

Game Tonight

Taunton at Coyle.

Attar Tops Scorers

Attar led all scorers with 23 points on seven fielders and nine foul shots. Tommy Arruda was the only other Topper double-figure scorer, with 10. Ted Jonas had 16 Capt. Bob Rezendes 15 and Ken Martin 13, to round out a fine all-around New Bedford effort.

Durfee jayvees won the second team league title with a 51-45 triumph, their ninth win in 10 starts. The only defeat came at New Bedford the first time around. Jerry Elias led the winners with 14 points, John Harty hooped 12 and Luke Urban Jr. 11.

Fan reaction to the officiating of Referees Purcell and Perischillo who called 28 personals and three technicals against Durfee and 17 against New Bedford, reached fever pitch as the game ended and spectators rushed the officials from all directions.

Extra Police Called

Patrolman Ed Mitchell and Bill Lyons screened the arbiters but were pressed against the Durfee bench along with fans not engaged in the melee by the force of numbers.

The officers succeeded in getting the two officials to the dressing room where Patrolman Mike Hart, enjoying a night off at the game, guarded the door against intruders.

Once outside the club, fans lingered and raised such a din that several squad cars were summoned to break it up. The summaries:

New Bedford

	G	F	Pts
Jonas,lf	5	6	16
Silveira,lf	0	0	0
Roza,rf	1	0	2
Correia,rf	5	12	22
N'tingale,c	3	3	9
Burnet,c	0	0	0
Martin,lg	3	7	13
Haskell,lg	0	0	0
Rezendes,rg	3	9	15
Lima,rg	0	0	0
Totals	20	37	77

Durfee

	G	F	Pts
Caldeira,lf	1	5	7
Reed,lf	0	0	0
Gibson,rf	3	0	6
Elias,rf	0	0	0
Attar,c	7	9	23
Arruda,lg	2	6	10
Urban,lg	1	0	2
Drewniak,rg	2	1	5
Darmody,rf	2	0	4
Totals	18	21	57

Durfee JVs

	G	F	Pts
Elias,lf	6	2	14
Bax'dale,rf	3	2	8
Harty,c	5	2	12
Urban,lg	3	5	11
Kupiec,rg	1	4	6
Totals	18	15	51

New Bedford JVs

	G	F	Pts
Ramos,lf	3	1	7
Silveira,lf	4	0	8
Dobson,rf	2	2	6
Scully,rf	1	0	2
Doyle,c	4	3	11
Couto,lg	0	0	0
Demaris,lg	1	1	3
Trznadel,rg	2	4	8
Tremblay,rg	0	0	0
Totals	17	11	45

Referees—Kelley, Coggio.

—*Herald News Photo*

OLD ACQUAINTANCE NE'ER FORGOT: George G. Wuchter, retired YMCA physical director, who spent 25 years at the post here, was guest of honor at a testimonial banquet last night at Stone Bridge Inn. Pictured with Wuchter is the committee. Left to right, Toastmaster Al Dyson, Mrs. John (Marion Bauer) Gonsalves, Wuchter, Mrs. Chester (Tommy Duhamel) Thompson, George, Billington and Norm Mullen.

George Wuchter Honored at Testimonial Dinner

By BILL CRIPPS

Last night's testimonial banquet at Stone Bridge Inn for George G. Wuchter, retired YMCA physical director, turned out to be a Wuchter "family reunion," because that's how it was—like one big happy family.

Wuchter left Fall River Y 12 years ago after serving here 25 of 43 years in the service of the organization. That much time gives people plenty of the same to forget, but 180 remembered last night.

Dr. Thomas Speaker

Old friends, associates, and men and women who came under his influence and felt his love as youngsters were among those who paid him honor, and many more than one said when the occasion concluded, "It's the best time I've ever had."

Rev. Dr. Albert C. Thomas, former pastor of the First Baptist Church here (1924-41) came back as guest speaker to pay tribute to his former intermediate department church school principal.

Al Dyson, an old Y member, was toastmaster.

Others came "just for George," like Harold Bradshaw, who made the trip from Stony Point, N. Y., and Moses Chace, from Syracuse.

Letter From Yamins

Al Deston, insurance company executive in San Francisco, Calif. was unable to attend but sent his regards.

Nate Yamins is in West Palm Beach, Fla. but testimony of the regard he has for Wuchter was contained in a letter to Norm Mullen, secretary-physical director of the Boys Club, one of Wuchter's closest friends and former Y associate. The letter:

"I am sorry I cannot be present to honor George Wuchter. It has been many years since I have seen George, but I haven't forgotten him.

"His character and leadership was always an inspiration to me, and I am certain he was a great force in molding the character of the younger men. I wish him long life and happiness, and wish that there were more like him—if there were we would not be faced with the juvenile problem that we have to contend with.

"Those who are sponsoring the testimonial are deserving of great credit, and I sincerely believe that it will be the great success that it deserves to be."

Praise For Wuchter

Rev. Dr. Thomas, possessor of an amazing wit and eloquence, extended his congratulations to Toastmaster Dyson, for a job he was doing well, then brought down the house with his definition of a toastmaster as "the punk that sets off the fireworks."

But in a more down-to-earth vein, the clergyman summarized the birth of the YMCA, and its contributions to American Expeditionary Force morale in World War I.

Directing his remarks to the guest of honor, Rev. Dr. Thomas said "his silent exertion of influence and example, a smile, a pat on the back—and what a difference it made on our lives."

He compared Wuchter to a new word in the dictionary—high fidelity—explaining that the word means, a reproduction as nearly as possible to the original.

"George, you are the impersonation of high fidelity. You are the embodiment, the impersonation of that ideal. By honoring you, your wife, children and grandchildren, we take pride in honoring ourselves."

'Love and Like'

Wuchter, more than a little bit overwhelmed by the honors accorded him, said "if my work is noteworthy it is not my doing but the cooperation given me by those with whom I worked. "I tried to follow a little rule—two little words in the right place—love and like—love people and like things."

Among those called upon were Tom Welch, executive director of the Fall River Boys Club, James Hurst, Y Two-State physical director; Willard Carr, general secretary, and Lewis Crane, former general secretary of the Y here, now Town Clerk of Avon, and Charles Hadley, Fall River Y president.

Welch compared those who came under Wuchter's influence with workers who make nuggets at Fort Knox. Gold dust clings to their work clothes, but when cleaned thousands of dollars in gold dust are reclaimed. "So George's qualities cling to you and you are part of him," Welch said.

Gets Life Membership

Hurst knew George only through his work at Southbridge Y, his last post. "I watched George in recent years and he was still doing the same job he did when he was here. He had a long career, yet he still had the same touch with the young as when he started," Hurst stated.

Hadley, who presented Wuchter with a lifetime membership in the Fall River Y, declared that George must have found the fountain of youth. "He looked 20 when he was here, and looks 20 now."

Dyson introduced Everett Stark, Fall River Y physical director, and members of the various groups and classes who were active members when Wuchter was physical director here.

Introductions

Atty. Joe Lifrak, Little League Commissioner and his brother Hyman stood with others when Dyson asked members of the squash, weightlifters and handball teams to take a bow.

Joe went on to Harvard where he was a member of the wrestling team. Hyman was a member of the University of Pennsylvania mat squad.

Also given rounds of applause were members of the junior and senior track teams and Y independents basketball team, business men's noon class, of which Dr. Thomas was a member., junior and senior leaders corps. girls class, volleyball and E. P. Charlton groups.

Billy Ney, one of Wuchter's early prodigies, was a busy man making the rounds of tables, renewing old acquaintances and making sure everything met with everyone's satisfaction.

The committee that arranged the successful testimonial comprised Dyson, George Billington, Mike Souza, Everett Kay, Everett Park, Mrs. Chester (Tommy Duhamel) Thompson, and Mrs. John (Marion Bauer) Gonsalves.

Wuchter's three daughters were present, two are married and were accompanied by their husbands and children—Mr. and Mrs. Robert Thompson of Hamden, Conn., Mr. and Mrs. Roger Macomber of Manchester, Conn., and Miss Georgina Wuchter of Manchester, N. H.

Other familiar faces seen were those of Lynus Mullaley, Johnny Hillman, Ed Monarch Sr., Chet Thompson and Mrs. Thompson.

Lawrence Central Closes Durfee Hoop Schedule

By BILL CRIPPS

Durfee High's once-beaten basketballers will close regular season play in a game with Lawrence Central Catholic tomorrow night at the Boys Club.

Coach Luke Urban's team, Bristol County League champion with a 9-1 mark, and boasting an imposing 13-1 record overall, turned back Lawrence in the first meeting, 60-57, at Lawrence.

Like the Toppers and New Bedford, which concludes play tonight at Holy Family, Lawrence is in the Eastern Massachusetts (Tech) Tourney.

Holding the top rung in its division of the Boston Catholic League, Lawrence plays a firehorse brand of basketball.

Don Trembley, small but high-scoring guard, is exceptionally fast and deadly on his specialty, driving layups, and Center Jack Moynihan is one of the finer pivots in Eastern Massachusetts schoolboy circles. The two accounted for 39 Lawrence points in the first game with Durfee.

The Urbans had one of "those nights" when they fell before New Bedford here last Friday night.

New Bedford wasn't as weak as indicated in the 68-48 loss to the Toppers in the first tilt, at New Bedford.

Similarities between the two Durfee-New Bedford games were noticeable. New Bedford lost its poise in the second half of a losing effort, and the same thing happened to Durfee, Friday night.

The Crimson featured precision team play from the second quarter. The boys did a fine screening job to set up successful forays on driving layups.

However, Bristol County League will have two fine representatives in Tech Tourney and county fans will be hoping for a third meeting between the county powers in the final.

While Durfee and New Bedford are closing their seasons in the Lawrence Central and Holy Family games, other County League teams will continue in action.

In other games tomorrow, Taunton will be at Weymouth, Attleboro at North Attleboro, and Coyle at Fairhaven.

Voke will be home to Holy Family, Wednesday; Taunton closes its season Friday against Coyle, and Voke rings down the curtain the same night against Fairhaven.

Coyle will close Feb. 28 when the Warriors play host to Archbishop Williams High.

* * *

SCHOLASTIC SLANTS

Gordon (Buddy) Andrew, star in football the past season, joined the Durfee hoop squad today at the Boys Club, Buddy has been leading scorer for the Y Juniors this year.

* * *

Durfee Principal Ambrose F. Keeley turned over the Bristol County League championship cup to New Bedford, Friday night, but Durfee will have it back for a full year's possession after six months. The schools were co-champions last season and shared the award, which was placed in competition four years ago. Vice Principal Clifford Southworth of New Bedford accepted the cup for Principal John Gracia.

* * *

Scalpers were active Friday night when the "sold out sign" went up at the Boys Club at 6:30. Forty minutes before the start of the junior varsity tilt. All student tickets were sold in school, and the adult tickets that remained were disposed of at the club in short order, much to the regret of many fans.

* * *

Lawrence Central Catholic prepared for its game with the Hilltoppers tomorrow night by posting a 73-68 win over Dover High (N.H.), yesterday.

* * *

Belmont Hill is having its biggest Winter sports season, with leaders in both the Private School Basketball and Hockey Leagues. Capt. Paul Zayotti, who hopes to enroll at the Naval Academy smashed a basketball league scoring record with 45 points a month ago...Sam Weaver of Middlesex came along three days later and got 48.

Durfee High Principal Has No Complaints

Durfee High Principal Ambrose F. Keeley will "reserve action" until formal complaints are made in connection with the trouble which followed last Friday night's Durfee-New Bedford basketball game at the Boys Club.

New Bedford won a 77-57 decision in the game that saw trouble brewing early in the second half as Durfee fouls began to mount. The climax came with the final buzzer when Referees Hal Purcell and Ralph Persichillo were rushed while under police escort to their dressing room.

Principal Keeley, a spectator at the game, said today that if he finds reason for action he will take it. He has received no complaints from game officials, New Bedford High, Boys Club or police against any Durfee students.

"Such incidents are always unfortunate," the Durfee headmaster said, observing that from his vantage point in the stands, both Durfee and New Bedford behaved very well "except for some booing that I'd like to eliminate." He said the trouble seemed to come from an adult group and reflected that "it seems unfortunate they would do something to mar the name of the school."

The principal said there were young people in the street as he left the Boys Club, but he didn't see any specific student do anything out of the way.

"The entire affair was handled admirably by Boys Club personnel, police and Durfee High athletic supervisors," Keeley said, "and the Boosters Club did a good job too." He observed that it is time for a message on good sportsmanship at the school, a regular practice during sports seasons.

Schedule

Tonight

BASKETBALL

CYO League

(Starting at 6:45)

St. Anthony of Padua vs. St. Rochs.

Santo Christos vs. Holy Names.

Holy Rosarys vs. Our Lady of Health.

Senior House League

(At Boys Club)

Trotters vs. Tremonts, 7:15.

Celtics vs. Rinky Dinks, 8:15.

Y Community League

Sports vs. Slaters, 7.

Army-Navy vs. Trotters, 8.

Skippers vs. Shores, 9.

Scholastic

Holy Family at New Bedford, 8.

* * *

Tomorrow

BASKETBALL

Narry League

Diman at Case, 8.

Non-League

Durfee vs. Lawrence Central Catholic, Boys Club, 8.

Taunton at Weymouth.

Coyle at Fairhaven.

Attleboro at North Attleboro.

CYO League

(Starting at 6:45)

Sacred Hearts vs. SS. Peter and Pauls.

St. Marys vs. St. Michaels.

St. Jeans vs. Our Lady of Angels.

Y Two-State League

Y Juniors vs. Bristol, Y Gym, 8.

Durfee High Faculty, Custodians Do Their Share for Boosters

By FRED R. DOLAN

Members of the faculty and custodian staff at Durfee High are going all-out to help Durfee Boosters Club reach its goal of 2000 members in 1956.

Membership Chairman Jim (Hank) Harrington, who expects the goal to be reached when returns are made at tonight's meeting in the YMCA, expressed his appreciation to Durfee personnel, especially Frank Jordan, Bill Nugent, Miss Katherine Hogan, Joseph R. Hathaway and John J. Harrington for helping recruit 63 teachers and custodians.

New Boosters

Others signed at the Rock Street school include Principal Ambrose F. Keeley, Vice Principal Herb Pickup, Mildred V. Carroll, Edna U. Delahanty, Nancy Carroll, Anna L. Sullivan, Virginia Frost.

Helena Sullivan, Mary Grandfield, Grace Martin, Grace Dunn, Yolande Laliberte, Dorothy C. Sullivan, Margaret Harty, Alice C. Harrington, Rose McHale, Margaret F. Keefe, Barbara Wellington.

Mary Yankopoulos, Eugenie Bent, Hazel Conaty, Margaret Powers, Mary E. Judge, Carrie T. Foulkes, Ruth W. Newkirk, Lenora G. Goltz, Margaret G. Dailey, Elizabeth Leonard, Frances Brough.

Katherine Lomax, Ruth Downs, Helen G. Amiot, James Conlin, Steve Nawrocki, Luke Urban, Fred Dagata, Romeo Dufour, John E. Kiley, James S. Panos, George Mitchie, Caesar Nobrega.

Joseph O. Carroll, Chester Gosciminski, Wilfred Driscoll, Paul Buckley, M. E. MacDonald, Daniel Kelly, Herve Lemaire, Clinton Borden, Armand Dallaire, Ed Downs, William Cleare.

Earl Malmborg, John T. Crowley, Fred Harrington, William Mercier, Francis A. Machado, W. E. Harrington.

Short of Goal

Boosters fell short of their quota by less than 200 in last week's "big push," which officially brought the drive to a close, but Harrington said that if tonight's meeting did not bring the total to 2000, "we will continue until we do reach our objective."

Durfee fans who called in to join the club during the Durfee-New Bedford game are asked to mail their dollars to P. O. Box 2162, and membership cards will be sent them.

Former Durfee students continue to rally to the call and latest to become Boosters are Leo Leger, U. S. Air Force in Germany; Bob Leger, U.S.S. Piedmont; Don Burton, Eglin Air Base, Fla.; Hanson Moore, St. Petersburg, Fla.; Russ Negus, Miami; Don Taylor, Charlotteville, Va.

Roger J. Beaulieu, Lowry Air Base, Col.; Eleanor E. Webb, Lowell; Albert Duval, Wheeling, Ill.; Helen Landregan, Manchester, N. H.; Dana Hall, Northeastern University, and his brother, Don, of Danvers; Nathanial S. Chase Jr., East Gary, Ind.

New sticker members are Sanford Hardware, J. J. Lowney Co., Franton Hat, Lefty's, Fiddler Insurance, Assessors' Office, O'Neil's Fisk Tire and Local Finance.

Boosters will provide a luncheon for members of the Durfee and Lawrence Catholic teams and cheerleaders after tomorrow night's game at the Boys Club. Co-chairmen are Anibal Arruda and Tony Campos. Wives of Boosters will prepare the repast.

Durfee-Lawrence Game at Boys Club Gym Tonight

Durfee High and Lawrence Central Catholic clash tonight at the Boys Club in what could be a dress rehearsal for an Eastern Massachusetts (Tech) Tourney meeting.

The Hilltoppers and Parochials are among 17 teams which have qualified in Class A of Tech, which reaches its entry deadline tonight.

Preliminary round games will be staged at Brandeis University gym March 1 and 2 with a strong possibility that Feb. 28 may open the action due to the large number of qualifiers.

Winner in 12 of 13 games, its unbeaten string broken by New Bedford High's Crimson, Durfee hopes to start another streak against Lawrence, a Boston Catholic League division leader.

All other Bristol County League clubs will be in action tonight with the exception of New Bedford, which is also Tech Tourney bound.

Taunton will be at Weymouth, Attleboro at North Attleboro and Coyle at Fairhaven,

New Bedford High May File Protest

New Bedford High School may file a formal protest with Supt. of Schools Lynch later this week about the ruckus that followed last Friday night's Durfee-New Bedford basketball game at the Boys Club.

Principal John Gracia said he will meet with the Athletic Council, probably on Thursday, to discuss the incident.

Gracia said he did not attend the game, but has received a complete report from Vice Principal Clifford Southworth and Fred Kelly, member of the New Bedford High School faculty.

People Riled

"People are quite riled up about it over here," Gracia said.

From the reports he received, Gracia said it's apparent that adults are to blame for the trouble.

He said the New Bedford bus was stoned and that Kelly had to go to the Central Police Station and ask for an escort. Four bus windows and a taillight were smashed.

Gracia said New Bedford people are also quite disturbed about the antics of Coach Luke Urban.

Disgraceful

Gracia said the whole incident was "very disgraceful."

New Bedford won the game by a 77-57 score, handing Durfee its first defeat this season.

Bad feeling developed early in the second half among the players as Durfee fouls began to mount. Some fans became agitated.

Shirt Torn

The climax came with the final buzzer when Referees Hal Purcell and Ralph Persichillo were rushed by irate spectators. One of them was a city official. Witnesses say he threatened one of the officials. He denies it. He said he only had some words with the referee. Patrolman Edmund Mitchell said Capt. Al Attar of the Durfee team helped police push some angry fans away. The referees were escorted to the dressing room, but only after one of them had his shirt torn.

Says Unfortunate

Durfee High Principal Ambrose F. Keeley is reserving action until formal complaints are filed with him. A spectator at the game, Keeley said the trouble seemed to come from an adult group. He reflected that "it seems unfortunate they would do something to mar the name of the school."

School Board Members Feel Thorough Probe Should Be Made

Some School Committee members have expressed deep concern over the fracas, and unofficially say they feel a thorough investigation should be launched into the affair.

They feel that every effort should be put forth to ascertain if adults were responsible for the fracas, and they further feel that an official apology should be forthcoming from Fall River to New Bedford High School and to the referees at the game.

The belief is stated that if the facts warrant, night basketball should be discontinued.

Plan Meeting On Fracas

The Executive Board of the Southeastern Board of Approved Basketball Officials will invite Principal Ambrose F. Keeley of B. M. C. Durfee High School to a meeting next week to discuss the trouble that developed following last Friday night's Durfee-New Bedford basketball game at the Boys Club.

President Paul McCormack said the referee's group is primarily interested in avoiding repetition of the fracas. It will probably recommend that Durfee officials provide extra police on nights of games with traditional rivals like New Bedford.

McCormack said he has received no formal complaint from Referees Hal Purcell and Ralph Persichillo about the trouble that followed the game. He said the trouble apparently was fomented by adults.

McCormack said neither Purcell nor Persichillo, who come from North Easton and Brockton, respectively, have complained about Coach Luke Urban. He said he sees no reason to invite Urban to appear before the Executive Board unless some of the members want to hear his version of what happened after the game.

Milton R. Kelley of Taunton, who assigns officials for county games, said he talked with Purcell and Persichillo and that both blamed the trouble on the crowd at the game. "They did not say anything against Urban," he said.

Principal John Gracia of New Bedford, said Tuesday that the New Bedford people were disturbed about Urban's antics at the game.

Gets Backing

The Durfee coach received some backing today from the William R. Medeiros Sports Committee.

The group, which comprises labor, business and civic leaders, said through spokesman James Moniz that it endorses Urban's past and present methods and commended him for "an outstanding record as coach."

Lawrence Central Nips Durfee in Overtime

By BILL CRIPPS

Lawrence Central Catholic handed Durfee its second defeat of the basketball season in a 73-67 overtime thriller Tuesday night at the Boys Club.

A crowd of 850 saw the Parochials wipe out a seven-point deficit with three minutes to go, finish regulation time in a tie and pull out the win with an 8-2 scoring edge in a three-minute overtime session.

It was Central's 21st victory against four losses in the campaign—Lawrence shared the Boston Catholic Conference title with Archbishop Williams' 11-1—and atoned for an early season setback by the Hilltoppers, who closed regular season play with a 12-2 record.

Marchand Cages 26

The jump-shot brilliance of Bob Marchand, who paced scorers with 26 points, two more than Topper Capt. Al Attar, and the visitors' consistency at the foul-line, 23 for 33, were the keys to Central's success. Capt. Don Tremblay closed out with 19 and Paul Courtemanche, rangy center, sank 13.

Jim Caldeira of Durfee found the hoop for 17 points, Russ Gibson 12 and Tommy Arruda 11, but the form that carried Coach Luke Urban's team to 12 straight victories, nine on their way to the Bristol County League title, appeared only in flashes and it took more than occasional returns to form to handle the fast-moving visitors.

Tied After Three Periods

Central jumped into a 17-13 lead at the first stop but the teams were tied, 27-27, at the half. The lead changed hands frequently as they battled to a 47-47 deadlock at the third stop.

Durfee began to find the range at the start of the fourth quarter. Attar hit on two straight hooks from the side and Stan Drewniak followed with another to give the homesters a 53-47 lead.

Courtemanche connected on a hook and Tremblay sank two foul shots to reduce the margin to 53-51. Arruda restored a four-point edge with a jump and after Courtemanche converted a foul shot, Gibson hit from the key and Arruda and Drewniak followed with charity connections to pull the Toppers out front, 59-52, with four minutes to go.

Central made it 59-54 on two foul conversions by Tremblay, but the Toppers continued to apply pressure as Arruda retaliated with a swisher for 61-54 at the three-minute mark.

Lawrence Rallies

Far from folding, the visitors came back with five straight points. Two charity hits by Tremblay, a layup by Dick Poulin and a foul conversion by Marchand reduced Durfee's margin to two points, 61-59.

The Urbans began to play possession ball with two minutes to go and they maintained control until Arruda was fouled with a minute to go. Tommy sank his two shots for 63-59.

But Lawrence Central still hung on. Marchand found the hoop on a set to cut the Topper lead to 63-61 with 30 seconds remaining, then followed with a foul conversion to make it 63-62.

Twenty seconds remained when Tremblay put his team ahead 64-63 on a pair of hits from the charity stripe and it was Durfee's turn to feel the pressure with time running out.

Durfee Strategy

The Toppers then pulled some smart strategy. Rather than take the ball in at the extreme end of the court, they called time out and, when action resumed, put the ball in play at midcourt.

Caldeira fired from the side on the throw-in, the ball caromed off the basket and into the hands of Attar, who scored. The partisan crowd went wild with the Toppers in command 65-64, and only four seconds remaining, but the wheel of fortune quickly turned the other way. Tremblay was fouled and stepped to the line for two shots.

Capt. Don had hit on 10 straight. His first shot went up but rolled off the side. The second was true to the mark and Lawrence Central had tied at 65-all.

The best the Urbans could do in the overtime period was pick up two points on Attar hits from the foul-line while the visitors were hitting on four fielders.

With 40 seconds left and leading 71-67, Lawrence went into a freeze. Tremblay broke out of it with 10 seconds to go and went all the way on a driving layup to cement the decision.

Unusual Ruling

Russ Gibson was awarded a basket in the second quarter on a ruling that is seldom enforced. It brought the Toppers a 21-21 tie at the time.

Gibson took a shot at the basket. The ball hit the rim and bounced off, but Referee Segadelli ruled that when the ball was in contact with the hoop, a Lawrence player pulled the strings.

Arruda pulled the prettiest steal of the night on a pass that was headed for Courtemanche's upstretched arms in the second canto. Tommy leaped high, reached between the Lawrence player's arms, pulled the ball out of the air and connected on a jump to knot the count, 17-all.

The Topper JVs, BC champs, dropped a 51-48 decision to Lawrence Seconds in the prelim. Jerry Elias hooped 18 points and Doug Baxendale 11. The summaries:

Law. Central Cath.	G	F	Pts	Durfee	G	F	Pts
Moynihan,lf	3	0	6	Caldeira,lf	8	1	17
Poulin,lf	2	2	6	Gibson,rf	5	2	12
LaRoche,rf	0	3	3	Attar,c	9	6	24
C'mmanche,c	5	3	13	Arruda,lg	4	3	11
Zolubos,c	0	0	0	Drewniak,rg	1	1	3
M'chand,lg	11	4	26	Darmody,rg	0	0	0
Reagan,lg	0	0	0				
Tremblay,rg	4	11	19				
Totals	25	23	73	Totals	27	13	67

Referees—Segadelli, Gaffney.

Lawrence Jayvees	G	F	Pts	Durfee Jayvees	G	F	Pts
Mysk'ski,lf	1	2	4	Elias,lf	6	6	18
Lemay,lf	0	0	0	Baxendale,rf	5	1	11
Logan,rf	2	2	6	Harty,c	2	5	9
Bergeron,rf	0	0	0	McDonald,c	0	0	0
Koza,c	3	8	14	Urban,lg	3	0	6
Damp'se,lg	9	7	25	Kupiec,rg	0	2	2
M'Carthy,rg	1	0	2	Wills,rg	1	0	2
Michaud,rg	0	0	0				
Totals	16	19	51	Totals	17	14	48

Referees—Williams, Nunes.

Scholastic Slants

Both Durfee and Lawrence Central were off in their shooting. Toppers scored 27 for 37 (35 per cent) and Lawrence 25 for 75 (33 per cent). Lawrence sank 23 of 33 foul shots while Durfee was notching 13 of 21. Toppers committed 18 fouls to Lawrence Central's 11.

* * *

Durfee enjoyed a 33-24 rebound edge, 10-7 in the second period and 8-4 in the third, but couldn't do much with the advantage against the aggressive Lawrence club, which pressed hard and didn't leave many openings for the good shot.

* * *

A scouting party at the game included Frank Oftring, coach of St. Peter's High, Worcester, and former Holy Cross star, who was interviewed at halftime over radio. Oftring played with the Crusaders when they won the NCAA championship in 1947 at Madison Square Garden. Providence College Coach Joe Mullaney, George Kaftan, Dermie O'Connell, Curran and Hargret were teammates. The St. Peters' mentor had some of his players with him, looking over Lawrence Central, a Cathholic Tourney foe. St. Peters is among qualifiers in the Western Massachusetts Tourney.

* * *

Taunton defeated Weymouth, 66-48 and Fairhaven edged Coyle, 65-60 in hoop games Tuesday. Bruce Reagan led the Herrings with 31 points. Jerry Glynn hooped 16 points in the Warriors losing cause.

* * *

West Springfield High School joins Melrose in representing Massachusetts in the New England schoolboy hockey tournament at Providence, March 8-10. West Springfield won the Western Massachusetts championship last night with a 7-2 victory over Springfield Cathedral in the final game of the post-season playoffs. Cathedral will take part in the Massachusetts tourney in Boston.

* * *

Catholic High of Montreal today held an 11-9 edge in games with an all-Star sextet of Greater Boston interscholastic hockey players after setting a 10-goal scoring record for the traditional Washington's Birthday contest. The Montreal club won, 10-4, in the 22nd meeting of the Catholic High team and the pick of the Greater Boston Interscholastic League. Two games have been tied. Bob Marquis paced the Montreal team with five goals and two assists before 5000 at Boston Arena.

City Basketball Leaguers in 'Double' Tomorrow Night

A City Basketball League doubleheader is scheduled tomorrow night at the Boys Club, at 8:30.

First game brings together Mercos and Sweeneys, at 7:30, and in the feature spot, at 8:30, is a clash between Sherrys and National Guards. Pacesetting Globes are idle.

Sherrys, Guards and Mercos are tied for second place, Sweeneys have yet to win in the third round.

In two meetings this season, Guards and Sherrys are even; the former winning, 63-61, and the latter squaring accounts, 62-50.

Mercos have defeated Sweeneys in both clashes, 64-51 in the first round and 72-68 in the second.

Schedule

Tonight

BASKETBALL

Narry League

Diman at Case, 8.

Non-League

Durfee vs. Lawrence Central Catholic, Boys Club, 8.

Taunton at Weymouth.

Coyle at Fairhaven.

Attleboro at North Attleboro.

CYO League

(Starting at 6:45)

Sacred Hearts vs. SS. Peter and Pauls.

St. Marys vs. St. Michaels.

St. Jeans vs. Our Lady of Angels.

Y Two-State League

Y Juniors vs. Bristol, Y Gym, 8.

* * *

HOCKEY

College

Brown vs. Providence, 8:30; freshman game, 6:30; Auditorium, Providence.

* * *

Tomorrow

BASKETBALL

Scholastic

Holy Family at Vocational, 8.

College

Curry at Stonehill, 8.

Providence College vs. Holy Cross, 8:30; freshman game, 7; Alumni Hall, Providence.

City League

(At Boys Club)

Mercos vs. Sweeneys, 7:30.

Sherrys vs. National Guard, 8:30.

RI DeMolay League

Pioneer vs. Fidelity, Hope High, Providence, 7.

* * *

HOCKEY

American League

Providence vs. Buffalo, Auditorium, Providence, 8:15.

* * *

Thursday

BASKETBALL

College

Durfee Tech vs. Quonset, Boys Club, 8.

CYO League

(Starting at 6:45)

St. Patrick's vs. St. Annes.

St. Michaels vs. Santo Christos.

St. Louis vs. St. Elizabeths.

Rinky Dinks, Trotters Win

Rinky Dinks captured their second win in the final round of the Senior House Basketball League by downing Celtics, 48-37, while Trotters turned back Tremonts, 57-51, at the Boys Club last night.

Winners of the second-round championship, Rinky Dinks trailed 8-5 at the first rest, but took a 20-16 lead at intermission and built on it in the second half. They led 32-25 at the third stop and outscored Celtics 16-12 over the final eight minutes.

Ray Perry with 13 points, and Fred Kozak and Capt. Owen Devine, with 10 each, topped the Dinks, with Perry also outstanding in the rebounding department. Bill Kalif netted 11 points and Emmett O'Neil 10 in a losing effort.

Trotters stayed a half-game back of the Dinks by capturing their first win of the round, while Tremonts, first-round winners, took their second loss.

The score was deadlocked, 10-10, after the first period and Tremonts led, 25-24, at the halfway mark. Trotters rallied in the third session and led, 40-35, at the bell and a 17-16 edge in the closing quarter assured the win.

Tom Brown, with 19 points, and Jack Kiley, 10, were best for Trotters. Manny Franco and Gil Viveiros, a pair of former CYO stars with Santo Christos, combined for 33 points, and Al Champoux caged 10 for Tremonts. Franco had 18 and Viveiros 15. The summaries:

Rinky Dinks	G	F	Pts	Celtics	G	F	Pts
Henry,lf	1	0	2	Kalif,lf	2	7	11
Oldrid,lf	2	0	4	Will'mson,rf	2	3	7
Byington,rf	1	0	2	O'Neil,c	4	2	10
AbeWhite,rf	1	0	2	Rich'dson,lg	1	1	3
Perry,c	5	3	13	Bettenc'rt,lg	1	2	4
Kozak,lg	4	2	10	Falvey,rg	1	0	2
Fallon,lg	2	1	5	Varanese,rg	0	0	0
AlWhite,rg	0	0	0				
Devine,rg	5	0	10				
Totals	21	6	48	Totals	11	15	37

Trotters	G	F	Pts	Tremonts	G	F	Pts
Conroy,lf	0	0	0	Shaw,lf	2	0	4
Audet,lf	1	2	4	Franco,rf	8	2	18
Healey,rf	0	4	4	Donovan,c	0	0	0
Curtis,rf	4	0	8	Champ'x,lg	2	6	10
McDonald,c	3	0	6	Viveiros,rg	4	7	15
Brown,c	8	3	19	Belanger,rg	1	2	4
Kiley,lg	5	0	10				
Kitchen,lg	1	0	2				
Labos're,rg	2	0	4				
Totals	24	9	57	Totals	17	17	51

Referee—Booth.

Schedule

Tonight

BASKETBALL

College

Durfee Tech vs. Quonset, Boys Club, 8.

CYO League

St. Patrick's vs. St. Annes.

St. Michaels vs. Santo Christos.

St. Louis vs. St. Elizabeths.

* * *

HOCKEY

RI Amateur League

Pawtucket vs. East Providence, Burrillville vs. Woonsocket, Cumberland vs. North Kingstown, Cranston vs. Scituate; Auditorium, Providence, 6:30.

* * *

Tomorrow

BASKETBALL

Schoolboy

Coyle at Taunton, 8.

Fairhaven at Vocational.

College

New Bedford Tech at Stonehill, 8.

NE Catholic Tourney

(At Lawrence Central)

Class B—Prevost vs. Immaculate, Newburyport, 12:30; St. Mary's Worcester vs. St. John's, Cambridge, 1:05; Immaculate, Revere vs. Boston Cathedral, 2:40; Sacred Heart, Newton vs. Matignon, 3:15.

Class A—St. Johns, Worcester vs. St. Mary's, Lynn, 6:30; St. Josephs, Pittsfield vs. Archbishop Williams, 7:05; La Salle vs. Bishop Bradley, Manchester, N. H., 8:45; St. Peters, Worcester vs. Central Catholic, 9:20.

Y Two-State League

Y Juniors at Bristol, 7:30.

Y Church League

St. Lukes vs. United Presbyterian, 7.

St. James vs. Bogle Christian, 8.

Baptist Temple vs. First Baptist, 9.

* * *

HOCKEY

R. I. Interscholastic League

Hope vs. La Salle (first game of championship playoffs), 9; Burrillville vs. Cranston (exhibition), 7:30; R. I. Auditorium, Providence.

Tech Host to Quonset

Durfee Tech goes after its seventh win of the season tonight when the Engineers meet Quonset Flyers at the Boys Club at 8.

Loser of eight of 14 decisions and five of their last six, the Engineers will be out to atone for an earlier defeat at the hands of the Flyers.

Tech trailed by 30 points early in the second half of the first meeting, but rallied late in the game before bowing 98-90 at Quonset.

The Southern New England Coastal Conference comes to a close tomorrow night when New Bedford Tech battles Stonehill in Brockton.

A repeat win for the Red Raiders will give them the SNECC crown. Coach Fran Tripp's Raiders are 5-0 in conference play, including a 74-68 win over Stonehill.

Defending champion Stonehill is 4-1 in the conference and a victory will move the Chieftains into a first-place deadlock with New Bedford Tech.

Mohawks Capture Series Opener

Mohawks opened a best-of-three series for the Junior Boys Club Basketball League title yesterday with a 67-43 victory over Iriquois.

The winners led 33-25 at the half, upped the margin to 49-38 at the third stop and closed out with an 18-5 fourth period advantage.

Roland Pelletier of the winners and Gil Picard of Iriquois shared scoring honors with 30 points each. Bill Costa and Bill Bruneau chipped in 15 and 14 points, respectively, to the winning cause. The summary:

Mohawks	G	F	Pts	Iriquois	G	F	Pts
Houde,lf	1	0	2	Rodrigues,lf	2	0	4
Duclos,lf	0	0	0	Lavoie,rf	2	0	4
Bruneau,rf	6	2	14	Casemiro,c	0	1	1
Costa,c	7	1	15	St.Jean,lg	2	0	4
Rys,lg	2	0	4	Picard,rg	13	4	30
Lizotte,lg	1	0	2				
Pelletier,rg	12	6	30				
Totals	29	9	67	Totals	19	5	43

Referees—Costa, Callahan.

O'Connell's 36 High for Season

Joey O'Connell caged a season high of 36 points in steering Sweeneys to a 95-83 City Basketball League win over Mercos last night at the Boys Club. Sherrys took over second place by trimming National Guards, 90-69.

Caging 16 field goals, another season mark, and four free throws, O'Connell, the league's smallest player, topped a quintet of five Sweeneys who registered double figures.

Andy Farrissey had 21, Dick Quigley 14, Skip Ferreira 12 and Johnny Johnston 10 in a well-balanced attack.

The victory, their first in three final-round starts, moved Sweeneys into third place, and Mercos, who suffered their second loss in three tries, were dumped out of a second-place deadlock.

Tony Carreiro paced a quartet of twin-digit men for Mercos with 23 points as Angelo Stavros, Chick Connell and Bernie McDonald caged 18 apiece.

Sherrys moved to within a half game of pacesetter Globes by capturing their second win of the round in three outings. The loss dropped the Guards from a second-place tie.

All five Sherrys' starters were in double figures, Tommy Silvia leading with 24 points. Willie McDonald caged 20, Hank Noga and Russ Beaulieu 18 each, and Bill Benevides 10.

Doing his best scoring of the season in this final round of play, Bill Labrie netted 19 points to top the losers. Win Anderson had 14 and Roger Morin and Don L'Heureux 12 each.

Sweeneys	G	F	Pts	Mercos	G	F	Pts
Farrissey,lf	9	3	21	Stavros,lf	9	0	18
Soczek,lf	1	0	2	Connell,rf	9	0	18
Quigley,rf	6	2	14	Carreiro,c	9	5	23
Johnston,c	4	2	10	McDonald,lg	7	4	18
O'Con'll,lg	16	4	36	Farrell,rg	2	2	6
Ferreira,rg	5	2	12				
Totals	41	13	95	Totals	36	11	83

Sherrys	G	F	Pts	National Guards	G	F	Pts
Noga,lf	6	6	18	Morin,lf	6	0	12
Silvia,rf	11	2	24	L'Heureux,rf	6	0	12
Beaulieu,c	9	0	18	Bergeron,rf	2	0	4
M'Don'ld,lg	8	4	20	Labrie,c	7	5	19
Ben'vid's,rg	5	0	10	Anderson,lg	6	2	14
				Oliveira,lg	1	0	2
				Sprague,rg	3	0	6
Totals	39	12	90	Totals	31	7	69

Directors Meet At Boys Club Tuesday

The annual meeting of the board of directors of the Boys Club will be held Tuesday afternoon in the club's Anawan Street building.

Executive Director Thomas F. Welch advises members to use the Anawan Street lot for parking.

President Lewis R. Morley will preside. Reports will be submitted by Treasurer William D. Keefe, Secretary Norman F. Mullen and Welch.

The meeting will follow a lunch to be served at 5:30.

Officers will be elected following the directors' meeting. The corporation will also meet Tuesday.

Ninth Grade Tournament To Resume Wednesday

Ninth Grade basketball tourney will resume next Wednesday afternoon at the Boys Club.

Durfee and Diman meet in the first game of the twin-bill at 3:15. Morton goes against Lord in the second.

The Hilltoppers and Morton won opening games in the 14th annual round robin competition which will conclude March 2.

Durfee Boosters Club Host To High School Quintets

Durfee Boosters Club was luncheon host to Durfee and Lawrence Central Catholic players, coaches and cheerleaders following Tuesday's game at the Boys Club.

Brother Timothy, Central coach, expressed his appreciation to the Fall River fans for their hospitality, and took away with him at the insistence of the Boosters, a box of goodies for the visitors to eat enroute home.

Anibal Arruda and Tony Campos were co-chairmen of the committee on arrangements, and their aides includes President Roddy Sullivan, Vice President Jim (Hank) Harrington, Treasurer Milt Schofield, Joe Conroy, Joe Lewis and Jim Gibson.

The food was prepared by Mrs. Arruda, Mrs. Campos, Mrs. Andy Farrissey, Mrs. Marion Dolan, Mrs. Schofield, Mrs. Gibson, Mrs. Thomas Karam, Miss Enoya Medeiros, and Geraldine Pacheco, head cheerleader.

Director Tom Welch and Zip Beaulieu of the Boys Club were thanked by the co-chairmen for their cooperation.

All who have not renewed their memberships in the Boosters Club are urged to send their dollars to P. O. Box 2162.

New Members

Edward Durand, Helen Czmyr John Zukowski, Mrs. Laura Macedo, Mr. and Mrs. Arthur Panchley, William Bradshaw.

Mary Lou and Phyllis Wilkinson, Robert W. Booth (Wilmer, Ala.), Mr. and Mrs. George A. Heyworth, William Lavoie.

John A. Dowd, Charles J. Mulcahy, David R. Radovsky No. 159, AZA, Toby Costa, Mr. and Mrs. George Falconer.

Mrs. Mary Drewniak, Miriam A. Isherwood, Patrick J. O'Grady, Frank Hryciw, Michael Zwolinski, Al Lopes.

James Nichols, George and Lorraine Phillips (Somerset), Hargraves Variety, Thomas Borge, Hy Lifrak, Mrs. Norman Sherman.

Gilbert Mello, Mrs. Sophie T. Stys Golen (New Bedford).

Ken Ledoux, Alton P. Walker (Assonet), Margaret L. Brayton.

Mrs. Harry Spiro, Manuel Pires, Thomas Nestor (Tiverton), William Whitehead, Catherine MacLaughlin, Rhonda P. Ivers.

Len Terry, Al Gaffney, Arthur Butler, Shel Silk, Mrs. Luke Urban, Mrs. Helen Sullivan, Clem Dowling, Louis A. Shea Sr.

John Gillett, Charley Burton, Elva Duval, Hugh Cavanagh, Frank Quinn, Tom Stanton, Carl Gizzi, City Clerk Jim Carey.

Matthew A. Shea, Mike Fitzgerald, Joe Rodrigues, Reuben Small (South Westport), Dr. E. Lester Merritt, Charles Smith.

Helen and Herbert Padelford, Dr. A. V. Poirier, Mr. and Mrs. Gino DiNucci, Mrs. Manuel Branco, Ed Lacerda, John J. Gallagher.

Fifty Years Ago

The annual report of Somerset selectmen for 1905 showed valuations to be $1,146,800, an increase of $19,257 over the previous year, with real $1,028,410 and personal, $118,390. Appropriations for the year totaled $15,000. There were 608 polls and the population was 2,349. The town consisted of 4,649 acres and 532 dwelling houses, 294 horses, 463 cows and 5,635 fowl; the annual expense for teachers was $4,085.-73. Incidentally, there were 38 births and 27 marriages in the town in 1905.

The plan of Louis G. Destremps & Son for a new Lincoln School was accepted by the school committee, with the estimated cost placed at $60,000. It was to be a three-story 10-room building . . . Indians in South Dakota were seeking divorces from their squaws on the grounds they refused to do the work they formerly did before the whites arrived . . . Congressman William S. Greene announced he was a candidate for reelection. . . The Second Regiment of Hibernian Rifles was presented a handsome set of colors by Co. F of New Bedford. Col. John McCarthy accepted the colors and Judge John J. McDonough made the acceptance speech.

The board of aldermen turned down the request of police department members that court fees earned by the officers be set aside as part of the police pension fund, also that when a police officer was fined by the board of police the money be turned into the fund. . . Trolley car operators were warned to turn down their powerful searchlights when in the city limits. . . The Master Builders Association declared for open shop following discussion of the request of the carpenters for an advance from $2.50 a day to $3. It was voted to give the carpenters $2.80 a day, which had to be ratified by the union. The contract for the new Boys Club on Pocasset Street was awarded John Crowe and the building was estimated to cost $97,000.

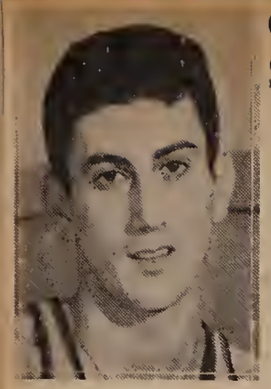

CAPT. AL ATTAR

Capt. Al Attar Tops Durfee Scorers with 276 Points

Capt. Al Attar led the Durfee High basketball team in scoring the past season with 276 points—109 field goals, 59 foul conversions—and a 21.2 per-game average.

High in 11 Games

Runnerup to Taunton High Capt. Pete Wasylow for Bristol County League honors, the Topper floor leader was the big point-maker in 11 of the 13 games in which he appeared, missing only the Alumni tilt.

Attar set a league-season high of 38 points against Attleboro and hit 20 points or better in eight games. His total in the Jeweler tilt—three off the league record 41 held by ex-Voke Capt. Arnie Atkinson (1955), established a new high for a Durfee player. The old mark of 32 was made by Henry (Hank) Noga, 1947, and Attar, 1955.

Tommy Arruda, league's seventh-highest scorer, was runner-up for team honors with 184 points (78 fielders, 28 foul conversions) and a 12.9 per-game average.

Jim Caldeira was third with 159 points 61 and 36 and was the only other Topper to average better than 10 points a game, with 11.1. Others in the top five were Russ Gibson, 127, and Mike Drewniak, 93.

New Team High

Coach Luke Urban's team shattered the old team high with 99 points against Voke at the Boys Club, on their way to a 9-1 league title and 12-2 overall season.

Urbans rolled up 940 points for a 67 points-a-game mark while allowing 742 for 53. Only teams to post wins over them were New Bedford and Lawrence Central, both victims in earlier meetings. The Hilltoppers' individual averages:

	G	FG	Fls.	Pts.	Ave.
Attar	13	109	58	276	21.2
Arruda	14	78	28	184	12.9
Caldeira	14	61	36	159	11.1
Gibson	14	55	17	127	8.1
Drewniak	14	28	37	93	6.6
Schwartz	6	14	6	34	5.7
Darmody	11	8	11	27	2.6
Reed	9	4	7	15	1.7
Urban Jr.	3	3	0	6	2.0
St. Amand	3	1	4	6	2.0
Abraham	4	1	3	5	1.3
Harrington	3	2	0	4	1.3
Elias	4	1	2	4	1.0
Baxendale	3	0	1	1	.3
		365	210	940	67.14

Tech Downed By Quonset

Quonset Flyers came on strong in the final seven minutes to turn back Durfee Tech, 82-78, in a basketball game last night at the Boys Club.

Trailing most of the way, the Flyers knotted the count 74-all with seven minutes remaining on the clock, pulled ahead, and Tech could never get closer than two points from then on.

Phil Wetterland fouled out with three minutes remaining and his loss killed Tech hopes.

Bill Astle led the homesters with 32 points, Wetterland hooped 25 and Norm Audet 12. Buck Weaver was high for the Flyers with 28, Hook Hill found the range for 26, and Danny Lynch 18.

In the prelim, Tech JV's turned back Fritters, 68-48, as five men hit double figures: The summaries:

Quonset	G	F	Pts	Durfee Tech	G	F	Pts
Koke,lf	1	3	5	Wetland,lf	11	3	25
Moore,rf	1	0	2	Oliveira,rf	4	0	8
Hill,rf	10	6	26	Sorel,rf	1	0	2
Cope,rf	0	0	0	Audet,c	6	0	12
Sowers,c	4	3	11	Hornby,lg	4	1	9
Weaver,lg	12	4	28	Astle,rg	12	8	32
Lynch,rg	7	4	18				
Totals	35	20	90	Totals	38	12	88

Referees—Curtis, Cariglia.

* * *

Durfee Tech	G	F	Pts	Fritters	G	F	Pts
Curry,lf	1	0	2	Pavao,lf	4	1	9
Medeiros,lf	5	1	11	Bernier,rf	2	1	5
Botelho,rf	6	0	12	Ferreira,rf	1	1	3
Ruest,rf	8	0	16	White,c	3	1	7
Furman,c	2	0	4	Lai,c	1	0	2
Klimka,lg	6	0	12	Arsenault,lg	3	1	7
Drewniak,rg	5	1	11	Brown,rg	7	1	15
Totals	33	2	68	Totals	21	6	48

Schedule

Tonight

TRACK MEET

R. I. Schoolboy Championships

Field events, 6:30; running events, 8; Cranston Street Armory, Providence.

* * *

Sunday

SOCCER

National Junior Cup

NE Quarter-Finals

Young Nationals vs. A. C. Juventus, Triggs Memorial Park, Providence, 2.

Interstate League

FR Sports vs. Attleboro Portuguese Americans, Father Kelly Park, 2:30.

Young Nationals vs. Mt. Carmel CYO, Lafayette Park.

Murphy's Club vs. Ponta Delgadas, Ashley Park, New Bedford.

Junior League

Bragas vs. Portuguese Americans, Father Sullivan Field, Attleboro, 2.

* * *

BASKETBALL

NE Catholic Tourney

Finals, Lawrence Central Catholic gym, 2:30.

New England AAU Tourney

Final, Leominster Recreation Center, 2.

* * *

HOCKEY

American League

Providence vs. Springfield, Auditorium, Providence, 8:15.

* * *

Monday

BASKETBALL

Y Community League

(Championship Playoff)

USS Markab vs. Trotters, Y Gym, 8.

CYO League

(Starting at 6:45)

St. Marys vs. Sacred Hearts.

St. Anthony of Padua vs. St. Elizabeths.

St. Jeans vs. St. Josephs.

Senior House League

(At Boys Club)

Rinky Dinks vs. Trotters, 7:15.

Tremonts vs. Knicks, 8:15.

College

Durfee Tech at Otis Air Base, Falmouth, 8.

New Bedford to File Protest with Lynch

New Bedford High School officials are filing a formal protest with Supt. of Schools Lynch about the disturbance that followed last Friday night's Durfee-New Bedford basketball game at the Boys Club.

Principal John Gracia declined to disclose the nature of the protest. He said both he and the school's athletic council have agreed to make no comment until Lynch receives the letter. Gracia said the protest will be mailed tonight.

Lynch, who returned yesterday from Atlantic City, where he attended an educators' convention, said he is compiling full details on the Boys Club incident.

Withholds Comment

He said he will withhold comment until he is in possession of the facts and after he receives New Bedford's letter of protest.

Lynch also said he is awaiting the return of Durfee Principal Ambrose F. Keeley from Chicago. He attended a secondary schools principals convention there this week.

Lynch said he will try to meet with Keeley before Monday if possible.

Some school authorities are reportedly mulling the possibility of banning adults from Durfee basketball games at the Boys Club, who have a reputation as trouble instigators. There is a legal point that will have to be defined, however, before any such move can be seriously considered.

Views Differ

There is no police report of the trouble at the club. Patrolmen William Lyons and Edmund Mitchell were on special duty at the game.

Some eyewitnesses say that no punches were thrown but that some of the adults in the milling crowd were in an angry mood and made threatening gestures at the two referees.

One eyewitness reported that the quick action of Lyons and Mitchell and cool thinking of some Durfee supporters averted a possible riot.

Schedule

Tonight

BASKETBALL

Y Community League

(Championship Playoff)

USS Markab vs. Trotters, Y Gym, 8.

CYO League

(Starting at 6:45)

St. Marys vs. Sacred Hearts.

St. Anthony of Padua vs. St. Elizabeths.

St. Jeans vs. St. Josephs.

Senior House League

(At Boys Club)

Rinky Dinks vs. Trotters, 7:15.

Tremonts vs. Knicks, 8:15.

College

Durfee Tech at Otis Air Base, Falmouth, 8.

Tomorrow

BASKETBALL

Teeh Tourney

Class A (at Brandeis)—Salem vs. Winchester, 6:30; Somerville vs. Arlington, 8:30.

Class C (At Wareham High)—Sharon vs. Silver Lake, 6:30; Somerset vs. Holy Family, 8:15; (At Natick High)—Oliver Ames vs. Chelmsford, 6:45; St. Clements vs. Prevost, 8:30; (At Quincy High) — Wareham vs. Dighton, 6:45; St. Patricks vs. Plymouth, 8:30.

Non-League

Williams at Coyle.

Y Church League

(Championship Playoffs)

USS Markab vs. Trotters, Y Gym, 8.

Lynch Will Probe Fracas To Prevent Recurrence

Supt. of Schools Lynch today acknowledged a New Bedford protest over the fracas which followed a Durfee-New Bedford High School basketball game here Feb. 17.

He assured an investigation in the matter and the prevention of "any occurrence or reoccurrence of actions inconsistent with the display of good sportsmanship between us."

The school superintendent's letter followed receipt here this morning of a protest written by Walter W. Bonner, faculty manager of athletics at New Bedford High School, and endorsed by the New Bedford School Committee.

Conferences

Supt. of Schools Lynch, who was en route to Atlantic City to an educators conference when the incident occurred, and who did not return here until last Wednesday, today had conferences with both Urban and Herbert W. Pickup, Durfee faculty manager of athletics.

He arranged with School Committee members for a discussion of the incident at next Monday night's meeting, at which time Urban and High School Principal Ambrose F. Keeley, will be asked to appear before committee members. Keeley today was still in Chicago, attending a secondary school principals' convention.

Harrington Disturbed

School Committee Vice-Chairman Francis W. Harrington has said he is personally "greatly disturbed" by the incident, and wants to make sure that a "recurrence" be prevented. He has asked a "full report" on the entire happening.

Meanwhile, President Paul McCormack of the Southeastern Massachusetts Board of Approved Basketball officials has called a meeting of the group's executive board tonight to discuss the Boys Club incident.

Invitations were sent to Coach Urban, Keeley and the two referees who handled the Feb. 17 game.

Lynch's Letter

The context of Lynch's letter to the New Bedford school superintendent reads in part:

"Let me say at once that I deeply regret any untoward incidents which might seem to be at odds with the fine tradition of friendly rivalry and good sportsmanship between the schools of Fall River and New Bedford.

"It was unfortunate that this week there should have been out of town attending educational meetings, both myself and the principal of B. M. C. Durfee High School.

"Let me assure you that I have already launched an investigation of the matter and will see to it that everything will be done that can be done to prevent any occurrence or reoccurrence of actions inconsistent with the display of good sportsmanship between us.

"At the time of this writing, I have not had the opportunity to discuss this matter with the members of the Fall River School Committee, but, I feel absolutely certain that they, too, feel a deep sense of regret over the incident referred to, and any implication of misbhavior that may have been read into them.

"As I have said this letter is largely an acknowledgement of the receipt of yours. When we have completed our investigation and when I have discussed the matter with the School Committee, we'll send you another communication."

New Bedford Letter

The following is the context of the letter of protest written by Bonner, and approved by the New Bedford School Committee:

Text of the letter follows:

"On Friday evening, Feb. 17, 1956, a disorder of serious proportions occurred in the wake of the basketball game between New Bedford and Durfee High Schools, This disturbance, the aftermath of a seemingly unexpected victory by the New Bedford forces resulted in damage to property, and a decided affront to players, students, and other sports fans, who had journeyed to the Boys Club from New Bedford. Since this riotous behavior might have had calamitous consequences, and since it was entirely unprovoked by the visiting group, I should like you to consider this letter to be a vehement protest against such unsportsmanlike conduct and a solemn request that, in the future, all measures possible will be taken to prevent a recurrence of a similar debacle.

"Strong objection is offered, particularly, to the facts listed below:

"1. The conduct of Coach Luke Urban was the direct cause of the outbreak. It is the feeling of many unprejudiced fans that his inflammatory remarks, gestures, and actions were the sparks which kindled crowd passion. We feel that a coach's chief concern should be to set an example for our athletes, students and adults.

"2. There was insufficient protection to guarantee safety to anyone attending the game. Obviously, there were not enough police officers present to handle and contain the various incidents of crowd misbehavior. It might be added that the hall was overcrowded, a fact which contributed to the condition of a lack of control.

"3. Apparently, there was no one in charge of the event who was sufficiently concerned to summon and demand assistance in the quelling of the riot. It was left to Mr. Fred Kelly, director of athletics in the New Bedford school system, to rush to a Fall River police station and request help in the matter. The police had no idea that any such tumult was happening. Cruiser cars were dispatched to the scene belatedly—not until the player transportation bus had received considerable damage.

"4. The Fall River crowd was so vindictive that it intercepted the New Bedford team bus, shook it up, defaced it, and smashed at least three of its windows.

"5. The general climate or atmosphere under which the game was played was not good. Long before the contest was over, it was evident that certain elements of the crowd were viciously partisan and turbulent—and the final results were inevitable.

"For many, many years now the high schools of New Bedford and Fall River have maintained a keen but friendly rivalry which has proved itself to be of incalculable advantage to both schools. It is in the interest of a continued mutually-advantageous relationship that this letter is written. We hope that the members of the Fall River School Committee and all others concerned will do everything possible to guarantee that there will never again be a recurrence of happenings similar to those of Feb. 17. Obviously we ask that a complete investigation of the matter be made, and that as a result, we shall be given adequate assurance that in the future our players, students, cheerleaders and supporters need not fear for their safety."

Councillors Here Feel New Bedford Making Federal Case of Incident

New Bedford authorities were criticized by three City Councillors today for "trying to make a Federal case" out of the post game fracas at the Boys Club on Feb. 17.

Meantime Coach Luke Urban got a boost from some of his former athletes at B. M. C. Durfee High School. John Britland and John (Jackie) Brenner announced that more than 50 former Durfee players have signed a statement endorsing Urban. Parents of former Durfee athletes are also rallying to Urban's support. New Bedford officials charged in a letter to Supt. of Schools Lynch that Urban helped to incite the crowd at the Durfee-New Bedford basketball game.

City officials critical of New Bedford's attitude in the matter are Councillors Arruda, Hickey and Farrissey.

See Issue Magnified

Arruda said authorities in New Bedford are magnifying the issue and setting the stage for possible repercussions in later Durfee New Bedford athletic meetings.

"The whole thing has been exaggerated out of its true proportion. There was some milling and pushing and some angry words, but that was the extent of the trouble.

"By making a capital issue of the incident, New Bedford authorities are only kindling trouble among students at the two schools," Arruda opined.

Hickey Amazed

Councillor Hickey said he is amazed at New Bedford's reaction. He said his son, William C. Hickey Jr. and several other Durfee followers, were assaulted at a Durfee-New Bedford Vocational game last year. "My son got a black eye," Hickey said. "But I didn't see where it was any cause for making a big hulabaloo about it and demanding an apology from the New Bedford School Committee."

Councillor Farrissey, who played for Urban at Durfee and was an all New England center when Durfee won the New England Tournament at Boston Garden, said the criticism of Urban is "unwarranted."

"He had no more to do with inciting the crowd than I did," Farrissey said.

Saw No Punches

The former Durfee athlete said he did not see any punches thrown. "Some spectators were in a belligerent mood and I concede that conditions are not ideal at the Boys Club when we have an overflow crowd, but this thing has been distorted in my opinion into a deliberate attempt to discredit Urbah," Farrissey said.

"I can remember when New Bedford was the Bristol County kingpin in sports and was using Durfee for a doormat. Since Urban came here, New Bedford has played second fiddle to Durfee. That must rankle some of the old New Bedford grads," Farrissey added.

Shirt Tearing

Farrissey said Urban has some faults. "No man is perfect," he said. "But I saw what happened at the game. It's true that Urban tore the referee's shirt. But he was only trying to get the official out of the gym and away from the crowd. It was accidental and there are people who will verify that fact," Farrissey said.

Farrissey said he remembers a game at New Bedford High Gym that had some anxious post-game moments. "When our bus was rocked and pelted with snowballs," he said. Farrissey noted that Durfee never made an issue of the unsportsmanlike conduct of New Bedford fans although it had a justifiable complaint.

Farrissey said he did not see any New Bedford players, coaches, cheerleaders or school officials molested at the Feb. 17 game.

"I think the whole thing is a tempest in a teapot," he said.

Schedule

Tonight

BASKETBALL

Tech Tourney

Class A (at Brandeis)—Salem vs. Winchester, 6:30; Somerville vs. Arlington, 8:30.

Class C (At Wareham High)—Sharon vs. Silver Lake, 6:30; Somerset vs. Holy Family, 8:15; (At Natick High)—Oliver Ames vs. Chelmsford, 6:45; St. Clements vs. Prevost, 8:30; (At Quincy High) — Wareham vs. Dighton, 6:45; St. Patricks vs. Plymouth, 8:30.

Non-League

Williams at Coyle.

Y Church League

(Championship Playoffs)

USS Markab vs. Trotters, Y Gym, 8.

Tomorrow

BASKETBALL

Ninth Grade Tourney

(At Boys Club)

Durfee vs. Diman, 3:15.

Morton vs. Lord, 4:15.

Y Two-State League

Y Varsity at Providence, 8.

College

Stonehill at Curry.

CYO League

(Starting at 6:45)

St. Annes vs. SS Peter and Pauls.

St. Rochs vs. Our Lady Health.

St. Louis vs. Our Lady Angels.

City League

Sherrys vs. Globes.

Sweeneys vs. Guards.

Y Little Association

Lions vs. Bears, 6.

Rams vs. Tigers, 6:30.

Foxes vs. Wolves, 7.

Bulldogs vs. Wildcats 7:30.

—*Herald News Photo*

IN ACTION TOMORROW: Morton cheerleaders will return to the Boys Club tomorrow to help their basketball team in the second session of the Ninth Grade Basketball Tourney. First row, left to right—Nancy Paine, Frances Nawrocki (head cheerleader), Isabel Caya; rear—Mary Lib McDonald, Patricia McCoy, Jo-Anne Payton, Ann Hathaway, Phyllis Leyland.

Wanskuck Here Thursday For Boys Club Game

Fall River goes after its fifth Rhode Island-Southeastern Massachusetts Boys Club Basketball League win of the season Thursday night while entertaining Wanskuck at the Boys Club at 8.

In league play, Coach Norm Mullen's forces have a 4-3 record and one of the losses was a 60-59, last-second defeat at the hands of Wanskuck.

Durfee, Morton Seek Second Ninth Grade Tourney Wins

Durfee and Morton will be seeking their second triumphs in the Ninth Grade Basketball Tourney when action resumes tomorrow afternoon at 3:15 at the Boys Club.

Durfee will go against Diman in the first game and Morton will meet Lord in the nightcap at 4:15.

Coach John J. Harrington's Hilltoppers defeated Lord 44-26 and Morton downed Diman 65-21 in opening round of the round-robin play, Feb. 16. Action was suspended during the mid-Winter recess.

Repeat Topper and Morton victories will set up a title clash between the two in the tourney finale, March 2.

Rinky Dinks Land Third Straight

Rinky Dinks extended their unbeaten streak to three in third round play in the Boys Club Senior House Basketball League last night with a come-from-behind 38-36 victory over Trotters.

Tremonts were awarded a forfeit win over Knicks who failed to put a full team on the floor. Tremonts won the first round title with a 4-0 slate.

Trailing 28-26 at the end of three periods, Rinky Dinks, second round titlists, hooped 12 points to Trotter's eight in the final canto to pull it out.

Rinky Dinks swept four straight in second round play to cop the crown.

Ray Perry paced the win with 14 points. Six other members of the winning team hit the scoring column. Tom Brown was high for the losers with a game high of 16. The Rinky Dinks-Trotters summary:

Rinky Dinks	G	F	Pts	Trotters	G	F	Pts
Henry,lf	3	1	7	Audet,lf	1	0	2
Oldrid,lf	0	0	0	Curtis,lf	1	0	2
Fallon,rf	2	1	5	Kitchen,rf	0	0	0
Kozak,rf	2	0	4	O'Neil,rf	1	0	2
Perry,c	5	4	14	McDonald,c	0	0	0
Sellgman,lg	1	0	2	Brown,c	7	2	16
White,rg	0	2	2	L'bosslere,lg	4	0	8
Devine,rg	1	2	4	Healy,lg	0	0	0
				Kiley,rg	2	2	6
Totals	14	10	38	Totals	16	4	36

First Setback For Pioneer

Leading a Pioneer Chapter of the half, it outscored over this two remaining periods and dropped a 63-48 Southeastern Massachusetts De-Molay Basketball League game to Avon of Attleboro at the Boys Club last night.

It was the first defeat after seven straight wins for Pioneer which took a 16-4 lead at the first rest and was in the van by one point, 26-25 at the half. Avon overtook the homesters at the third stop, 42-34, and a 21-14 bulge in the final frame insured the win.

Dick Phillips with 15 points led Pioneer and Bruce Hutchinson chipped in 10. Four of the winners were in twin figures with Nelson showing the way with 19 points in gaining game honors. The summary:

Avon	G	F	Pts	Pioneer	G	F	Pts
D.Grisw'd,lf	1	3	5	D.Phillips,lf	6	3	15
Boyle,lf	0	0	0	Ashworth,lf	2	1	5
M'Kinley,rf	3	5	11	Lawrence,rf	4	0	8
Sanford,rf	2	2	6	Friar,rf	0	0	0
Nelson,c	8	3	19	R.Phillips,c	1	2	4
Chadw'k,lg	4	2	10	Torngren,c	0	0	0
Fuller,lg	0	0	0	Walker,lg	3	0	6
Bibby,rg	6	0	12	Lynch,lg	0	0	0
Hannson,rg	0	0	0	Pattern,lg	0	0	0
				H'chinson,rg	5	0	10
				Terry,rg	0	0	0
				Chapman,rg	0	0	0
Totals	24	15	63	Totals	21	6	48

BARNEY SPRAGUE 2-29-56

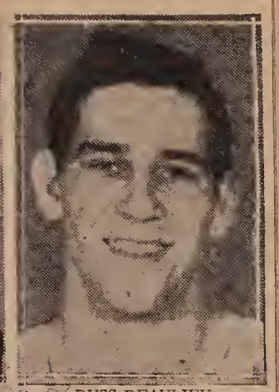

RUSS BEAULIEU

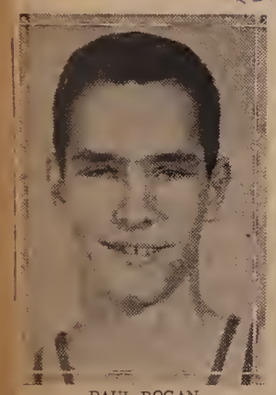

PAUL BOGAN

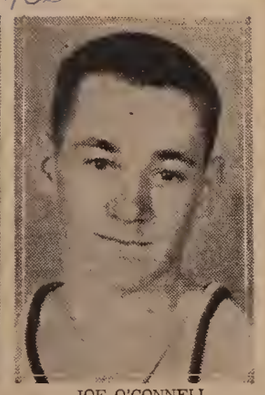

JOE O'CONNELL

—Herald News Photos

VITAL COGS on their respective teams, this quartet is expected to play leading roles in City Basketball League games at the Boys Club tonight. Bogan will be with Globes and Beaulieu with Sherrys in the first game of a double header listed for 7:30, while O'Connell of Sweeneys and Sprague of National Guards will be on opposite sides in the nightcap at 8:30.

Henry Lord Nips Morton, Durfee Downs Diman

Stan Jarabek's drive-in basket with 1:15 remaining to be played gave Henry Lord a 44-43 win over Morton in the Ninth Grade Basketball Tournament yesterday at the Boys Club.

Coupling its 54-36 victory over Diman and Morton's loss to Lord, Durfee now has sole possession of first place.

The tourney comes to a close tomorrow afternoon with Durfee meeting Morton at 3:15 and Henry Lord going against Diman in the second game of the double-header.

Seek Eighth Title

A win will clinch the eighth crown for the Hilltoppers, but a Morton triumph will create a two-way deadlock, and if Lord tops Diman, then there will be a triple stalemate for the title.

In arrears 41-36 in the fourth period, Henry Lord took the lead for the first time in the second half when Bob Hargraves and Al Bernier combined for three field goals to put the Brown and Gold out front, 42-41 with 2:05 left to play.

The winners went into a deep freeze and killed 40 seconds before Jarabek found a lane and drove for what proved the winning points. Bill McMahon of Morton connected on a jump shot at the one-minute mark.

Basket Disputed

Henry Lord had two golden opportunities to put the game on ice with foul shots, but Coach Nick Olivier's charges missed on both.

A controversy developed at the half when Larry Wilbur of Henry Lord split the twines at the buzzer to put the winners out front 26-25.

Morton Mentor Fred Hanlon protested that the shot was taken after the period had come to a close, but Fred Dagata, in charge of the scorer's table, ruled that the ball had left Wilbur's hand before the buzzer and that the basket was good.

The game was a thriller all the way with the largest margin eight points, enjoyed once by each team—Lord in the second period and Morton in the third.

McMahon on Spree

Morton pulled up at the first stop in the van, 9-8, but Lord rallied in the second session and took a slim 26-25 lead at the half on Wilbur's basket.

Rolling up 11 points without a return, Lord took a 22-14 lead midway through the frame with Bernier and Hargraves combining for all the points, but then McMahon went on a scoring spree and personally pulled Morton to within one point 22-21 and Lee Woltman gave the North Enders the lead with a long set.

Jarabek came right back for Lord with a drive but Woltman retaliated for Morton with a pretty jump before Wilbur's all-important basket.

Woltman Standout

Collecting five hoops in the half, four in the second period, McMahon wound up with 16 points in the first 16 minutes.

Woltman who collected 15 points in a losing cause while playing a great floor game, gave the lead right back to Morton to start the third quarter with a brace of free throws and the Hanlon forces held on to the lead and were up front, 35-31 at the bell.

Woltman upped Morton's spread to 41-36 midway through the last chapter, but Hargraves and Bernier gave Morton a 42-41 advantage and the winners kept it for the rest of the way.

McMahon ended up the game with 20 points to collect scoring honors, as Hargraves and Bernier collected 14 each for Lord.

Hargraves' rebounding was a big factor in Henry Lord's win, particularly in the final chapter, while McMahon topped the losers in clearanees.

John Connell and Dick Bonalewicz's scoring and rebounding offset a great effort by Jim Maiato of Diman as Durfee led all the way in registering its triumph.

Connell took honors for the day with 23 points and pulled in 13 rebounds, while Bonalewicz had 14 points and 17 clearances.

Inserted into the Diman lineup late in the first period, Maiato, a member of the Trade varsity, hit on a variety of hook and jump shots to gain runnerup scoring honors with 17 points and captured 15 rebounds.

Diman held 2-0 and 4-2 leads early in the game but Bonalewiez, Connell, Ed Pereira and John Mooney all connected to put the Hilltoppers out front 20-5 at the stop.

Connell Catches Fire

Maiato scored all but one of Diman's points in the second quarter as the Trade narrowed the gap to 27-14 at intermission.

With Maiato again showing the way, Coach Bill Shea's charges came within nine points of Durfee, 31-22 early in the third canto, but the Toppers began pulling away again and led 39-25 at the stop.

With Connell hitting for eight straight points, the Hilltoppers were showing the way, 50-20 with three minutes left to play and both coaches cleared the benches leaving the final action to the reserves. The summaries:

Henry Lord	G	F	Pts	Morton	G	F	Pts
H'graves,lf	5	6	16	Torngren,lf	0	0	0
Fingliss,rf	0	1	1	Fraze,lf	0	1	1
Bernier,c	7	2	16	Keeley,rf	0	1	1
Wilbur,c	2	0	4	McMahon,c	6	8	20
Sampson,lg	0	0	0	Woltman,lg	5	5	15
Jarabek,lg	3	0	6	Duarte,lg	0	0	0
Carvalho,rg	0	1	1	Alexander,rg	3	0	6
Totals	17	10	44	Totals	14	15	43

Referees—Burns, Sellgman.

* * *

Durfee	G	F	Pts	Diman	G	F	Pts
Bonalew'z,lf	7	0	14	Pacheco,lf	0	1	1
Cipollini,lf	1	0	2	Maiato,lf	8	1	17
Mooney,rf	2	1	5	Blackburn,rf	0	0	0
Raposa,rf	1	0	2	Shovelton,rf	0	1	1
Mello,rf	0	0	0	Lambert,rf	0	0	0
Connell,c	9	5	23	Mello,c	0	1	1
Leite,c	0	0	0	Paquet,c	0	0	0
Pereira,lg	2	2	6	Souza,lg	1	2	4
Doraz,lg	0	0	0	Desrosier,lg	0	0	0
Reis,rg	0	0	0	Krupa,rg	4	4	12
Attar,rg	1	0	2				
Andre,rg	0	0	0				
Totals	23	8	54	Totals	13	10	36

Referees—Cariglia, Sellgman

Ninth Grade Tourney

Results Yesterday

Durfee 54, Diman 36.
Henry Lord 44, Morton 43.

Standing of the Teams

	Won	Lost	Pct.	GB
Durfee	2	0	1.000	—
Morton	1	1	.500	1
Lord	1	1	.500	1
Diman	0	2	.000	2

Games Tomorrow

Durfee vs. Morton, 3:15.
Lord vs. Diman, 4:15.

—Herald News Photo

DIMAN'S NINTH GRADE TOURNEY ENTRY: Representing Diman in the 14th annual Ninth Grade Basketball Tourney at the Boys Club are, front, row, left to right—John Rodrigues, Dick Pacheco, Ed Rodrigues, John Blackburn; middle—Paul Paquette, Ray Lambert, Jim Reed, Jerry Desrosiers; rear—Coach Bill Shea, Lou Rebello, Bob Potvin, Jim Shovelton, Ed Borden.

City League Playoff Wednesday

Globes captured the third and final round of the City Basketball League last night by coming on strong at the end to defeat Sherrys 76-69, while National Guards failed in their attmept to hit a 100 but easily topped Sweeneys 98-85 at the Boys Club.

First and third-round champions, Globes will meet Mercos in a playoff for second-round laurels next Wednesday night. They ended the round in a deadlock.

The first game on next week's card brings together Rinky Dinks and Tremonts for the championship of the Senior House League.

Tremonts eaptured first-round honors, but the Dinks came back and copped the final two rounds. This game is slated for 7:30.

Up front 41-30 at the half, Globes saw their lead dwindled to 58-52 at the third rest by Sherrys and the losers kept up their charge and drew to within six points, 62-56, at the 6:20 mark of the final session.

At this point, Globes lost a big rebounder and scorer when Paul Bogan fouled out of the game.

Two minutes and five seconds later Henry (Hank) Noga closed the gap to 64-61 with a hoop and free throw, but that was as close as Sherrys were to come.

Russ Booth hooked twice and Farris Nasiff followed with a long set before Noga, who netted 29 points for night honors, hit again. Both clubs exchanged two hoops apiece over the final 1:30.

With Jackie McCann and Ed McGuinness, who each copped 22 points for the night, showing the way in the first half, Globes jumped out front 21-13 and 41-30 at the half.

Before he departed via the foul route, Bogan netted 11 points, while Tom Silvia had 14 and Willie McDonald 13 in a losing cause.

Outscored in only the final period, National Guards put Sweeney's into the cellar with their second win in four starts. For the losers it made their record 1-3 for the round.

All 10 starters registered double figures, but Win Anderson's 26 and Roger Morin's 21 points were just too much for Sweeney's to cope with.

Don L'Heureux and Barney Sprague netted 14 each for the Guards and Bill Labrie followed with 13 as all seven Guards scored.

Joey O'Connell topped the losers with 21 points, Skip Ferreira had 19, Dick Quigley chipped in with 12, Johnny Johnston netted 11 and Andy Farrissey had 10.

The Guards had a 26-23 lead at the first rest, upped the count to 43-36 at intermission and were in the driver's seat, 74-57 at the third stop.

They had four or five shots at the basket in the closing seconds in an effort to hit the century mark, but their over-anxiety caused misses. The summaries:

Globes	G	F	Pts	Sherrys	G	F	Pts
P.Bogan,lf	4	3	11	Noga,lf	8	13	29
D.Bogan,rf	4	0	8	Silvia,rf	5	4	14
Nasiff,rf	2	2	6	Beaulieu,c	3	1	7
Booth,c	3	1	7	Longshaw,lg	3	0	6
Alexander,c	0	0	0	McDonald,rg	4	5	13
McCann,lg	8	6	22				
M'G'ness,rg	8	6	22				
Totals	29	18	76	Totals	23	23	69

* * *

National Guards	G	F	Pts	Sweeneys	G	F	Pts
Morin,lf	7	7	21	O'Connell,lf	8	5	21
Bergeron,lf	2	0	4	Ferreira,rf	8	3	19
L'H'reux,rf	7	0	14	Johnston,c	4	3	11
Oliveira,rf	3	0	6	Soczek,c	1	2	4
Labrie,c	5	3	13	Farrissey,lg	4	2	10
Anderson,lg	9	8	26	Har'ngton,lg	3	2	8
Sprague,rg	4	6	14	Quigley,rg	6	0	12
Totals	37	24	98	Totals	34	17	85

Boys Club Team Plays Tonight

Fall River will be out to atone for an earlier defeat at the hands of Wanskuek tonight in a Rhode Island-Southern Massachusetts Boys Club Basketball League game at the Boys Club.

After trailing most of the way in the first meeting, Norm Mullins' hoopsters forged into a 59-58 lead with 20 seconds remaining to play, but Ernie Famiglietti seored the goal 10 seconds later that gave Wanskuck the win.

The loss knocked Fall River out of the unbeaten ranks and its season record is now four victories and three defeats.

Schedule 2-29-56

Tonight

BASKETBALL

Y Two-State League

Y Varsity at Providence, 8.

College

Stonehill at Curry.

CYO League

(Starting at 6:45)

St. Annes vs. SS Peter and Pauls.
St. Rochs vs. Our Lady Health.
St. Louis vs. Our Lady Angels.

City League

Sherrys vs. Globes.
Sweeneys vs. Guards.

Y Little Association

Lions vs. Bears, 6.
Rams vs. Tigers, 6:30.
Foxes vs. Wolves, 7.
Bulldogs vs. Wildcats 7:30.

* * *

Tomorrow

BASKETBALL

Tech Tourney

(Starting at 3)

Class A (at Brandeis)—Lawrence Central Cath. vs. Lynn Classical, Cambridge Latin vs. Lawrence, Archbishop Williams vs. Lynn English, Medford vs. North Quincy.

Class B (at Northeastern) — Framingham vs. Charlestown, Marblehead vs. Punchard, Norwood vs. Needham.

CYO League

(Starting at 6:45)

St. Annes vs. St. Michaels.
St. Patricks vs. Santo Christos.
Holy Rosarys vs. St. Anthony of Desert.

Boys Club League

Wanskuck at Fall River, 8.

RI DeMolay League

Pioneer vs. Loyalty, Hope High gym.

Schedule 3-1-56

Tonight

BASKETBALL

CYO League

(Starting at 6:45)

St. Annes vs. St. Michaels.
St. Patricks vs. Santo Christos.
Holy. Rosarys vs. St. Anthony of Desert.

Boys Club League

Wanskuck at Fall River, 8.

RI DeMolay League

Pioneer vs. Loyalty, Hope High gym.

* * *

Tomorrow

BASKETBALL

Tech Tourney

Class A (at Brandeis)—Durfee vs. Roxbury Memorial, 3; New Bedford vs. Everett, 4:45; Dorchester vs. Winchester, 6:45; Brockton vs. Somerville, 8:30.

Class B (at Northeastern)—Braintree vs. Brighton, 6:45; Cathedral vs. Belmont, 8:30.

Class C (at Wareham)—Holy Family vs. Prevost, 8:15; (at Natick) Oliver Ames vs. Sharon, 8:15; (at Quincy) Wareham vs. Plymouth, 8:30; (at Northeastern)—Hudson vs. North Andover, 5.

Class D (at Quincy)—Provincetown vs. Immaculate Conception (N), 5; (at Natick) Wayland vs. Sacred Heart, (W), 6:30; (at Quincy) Avon vs. E. Bridgewater, 6:45; (at Wareham) Oak Bluffs vs. Bridgewater 6:30.

College

Merrimack vs. Durfee Tech, Boys Club, 8.

Ninth Grade Tourney

(At Boys Club)

Durfee vs. Morton, 3:15.
Lord vs. Diman, 4:15.

Five Directors Elected To Boys Club Board

Five new directors were elected to the Boys Club board at the annual meeting yesterday in the Anawan Street building.

The new directors are Assistant Sports Editor Fred R. Dolan of The Fall River Herald News, Somerset Selectman Israel Almy, Max Golden, Louis Lipson and John Dator.

Directors at the meeting were President Lewis R. Morley, William S. Canning, Walter C. Fraze, Thomas Tansey, Walter Pietruszka, Israel Golden, Rabbi Samuel S. Ruderman, Jeremiah Holland.

James E. Bullock, Atty. Richard K. Hawes Sr., Atty. Harold S. R. Buffinton, Frank Dillon, Rudolph L. LaVault and William D. Keefe.

Employes Attend

Staff employes present included Cornelius McCarthy, Joseph Beaulieu, Ernest Fogarty, William Kenney, Alfred Correia, Arthur Audet, Junior Club Superintendent Arthur Bertrand, Executive Director Thomas F. Welch and his assistant, Norman Mullen.

Part time workers at the meeting included Joseph E. Costa Sr., Raymond Audet, Norman Renaud, John Dias and Joseph E. Costa Jr.

Camp workers present were Jesse Sewall, John Anderson, Michael McCann, John McCann, Manuel Mendes and Edward Gagnon.

Directors reelected Keefe as treasurer and Mullen as secretary.

Reports were submitted by the executive director and treasurer.

A donation of $246 was given to the camp fund by Israel Golden, a director.

RI Senior Hoop Tournament At Auditorium March 12

The 26th annual Rhode Island Senior Open basketball tournament will be sponsored by R.I. Auditorium, starting March 12.

Although the Auditorium is the tourney sponsor, the Pawtucket Boys' Club will be in charge of all arrangements. Mike Pappas, Boys' Club athletic director, is in charge of entries.

East Providence Townies of the R.I. Basketball Association won the title last season and will be back to defend the crown.

Pappas has announced that entrics are now being accepted. Information on the tourney can be obtained by contacting Pappas at the Boys' Club, East Avenue, Pawtucket.

Four trophies, all to be supplied by R.I. Auditorium, will be presented.

Tech Hoopsters Conclude Tomorrow

Durfee Tech closes its 1955-56 basketball season tomorrow night meeting Merrimack College at the Boys Club at 8 o'clock.

Winner of six games while dropping nine, the Engineers would like to close the season with a win, and atone for an earlier loss at the hands of the Warriors in North Andover.

In that first meeting, Tech trailed 39-30 at the half, but a 42-29 Merrimack advantage over the final 20 minutes decided the issue.

The victory was the first for Merrimack over a Durfee Tech hoop team since the two schools began relations in 1953-54.

Moving along at a 26.46 point-per-game average, Co-Capt. Bill Astle has registered 344 points in 13 games, while Co-Capt. Phill Wetterland has 332 points.

Wetterland will be joined up front by Richie Oliveira, who has blossomed into the club's ace rebounder, this season, and Norm Audet will open at center.

Bill Hornby, a fast and quick guard will join Astle in the backcourt with Dan Murphy and Roland Sorel ready for reserve duty.

3-2-56

Entries from Four NE States Compete Here Tomorrow

Competitors from four New England States will be seeking titles in the Junior New England AAU Weightlifting Championships tomorrow afternoon and night at the Fall River Boys Club.

Held under the auspices of the New England Amateur Athletic Union, title-contests will be staged in seven weight classes.

Afternoon competition, starting at 2, will see 123¼, 148¾, 181¾-pound and heavyweight classes in action. The 132¼, 165 and 198-pounders will go on at 7. A physique contest will close out the competition.

Four FR Boys Club members among physique entries will be Dave Clithero, Roger St. Laurent, Dave Sinderoff and George Richards.

Championship NEAAU medals will be awarded to the first, second and third place finishers in each weight class. Trophies will be presented to the top five in the physique contest.

The weightlifting committee includes Chairman Herbert Lucy, Vice Chairman J. Fountain, Secretary John Swallow and Commissioners Romeo Bergeron, Walter Broden, Fred Huddy, John Mahoney and Donald Iverson.

Schedule

3-2-56

Tonight

BASKETBALL

Tech Tourney

Class A (at Brandeis)—Dorchester vs. Winchester, 6:45; Brockton vs. Somerville, 8:30.

Class B (at Northeastern)—Braintree vs. Brighton, 6:45; Cathedral vs. Belmont, 8:30.

Class C (at Wareham)—Holy Family vs. Prevost, 8:15; (at Natick) Oliver Ames vs. Sharon, 8:15; (at Quincy) Wareham vs. Plymouth, 8:30; (at Northeastern)—Hudson vs. North Andover, 5.

Class D (at Natick) Wayland vs. Sacred Heart, (W), 6:30; (at Quincy) Avon vs. E. Bridgewater, 6:45; (at Wareham) Oak Bluffs vs. Bridgewater 6:30.

College

Merrimack vs. Durfee Tech, Boys Club, 8.

RI DeMolay League

(at Hope High Gym)

Pioneers vs. Roger Williams, 7:30.

Doric vs. East Providence, 8:30.

RI Schoolboy Tourney

(At Providence College)

Barrington vs. Sacred Heart Academy, 7:30.

Rogers vs. Pawtucket West, 9.

* * *

Tomorrow

BASKETBALL

Y Church Playoffs

(Junior High)

First Baptist vs. Somerset Congregational, 4.

(High School)

Temple Beth El vs. Somerset Methodist, 5:15.

Boys Club Cops Fifth Victory

3-2-56

Leading all the way, Fall River notched its fifth win in the Rhode Island-Southeastern Massachusetts Boys Clubs Basketball League by turning back Wanskuck, 77-60, at the Boys Club last night.

George LeClair had 24 pounts, Capt. Hal Kilroy netted 20, Stu Lawrenee chipped in 17 and Ray McGough 10 as the homesters led 19-18, 42-29 and 63-41 at the three stops.

Scoring honors for the game went to Ray Aiello of the losers with 28 points.

Coach Norm Mullen's eagers see action three times next week. Monday night they meet Pawtucket in that city and Tuesday play Pawtucket in this city. Olneyville pays a visit to the Boys Club Friday night. Last night's summary:

Fall River	G	F	Pts	Wanskuck	G	F	Pts
McGough,lf	5	0	10	Aiello,lf	10	8	28
Bouchard,rf	1	0	2	Ricci,rf	3	5	11
Lawrence,c	8	1	17	Villucci,c	5	3	13
Kilroy,lg	9	2	20	Arlia,lg	1	0	2
Carey,lg	0	0	0	Peturutti,lg	1	0	2
Leclair,rg	8	8	24	Somine,rg	2	0	4
Moson,rg	2	0	4				
Totals	33	11	77	Totals	22	16	60

Mohawks Crowned Champs In Junior Boys Club Loop

Mohawks captured the Junior Boys Club Basketball League title by defeating Iriquois, for the second straight time, 53-46, in the playoff series.

Iriquois led 34-31 at the third stop and remained in contention until Center Al Rioux fouled out with six minutes to go.

Mohawks went on to a 22-12 scoring advantage in the chapter to win by a comfortable margin.

It was nip-and-tuck for the first three periods. Iriquois nudged into a 12-11 lead at the first stop only to bave Mohawks come back to take a 19-18 edge at the half. Iriquois made its final bid with a 16-12 edge in the third canto, to take command 34-31.

Ron Pelletier was high for the winners with 21 points. Bill Costa chipped in 14 and Bill Bruneau 12. Gil Picard had a game-higb 22 points for the losers. Rioux closed out with 12. The summary:

Mohawks	G	F	Pts	Iriquois	G	F	Pts
Houde,lf	3	0	6	Nicolau,lf	2	2	6
Rys,lf	0	0	0	St.Jean,lf	0	0	0
Lizotte,rf	0	0	0	Rodrigues,rf	2	0	4
Costa,c	6	2	14	Rioux,c	6	0	12
Leo,c	0	0	0	Picard,lg	11	0	22
Pelletier,lg	7	7	21	Lavoie,rg	1	0	2
Bruneau,rg	4	4	12				
Totals	20	13	53	Totals	22	2	46

Referees—Costa, Callahan.

OFFICIAL ENTRY BLANK

1956 JUNIOR NEW ENGLAND WEIGHTLIFTING CHAMPIONSHIPS
AND
JUNIOR MR. NEW ENGLAND PHYSIQUE CONTEST

Under the Award from the New England A.A.A.U. Registration Committee, Herbert Holm, chairman-Joseph Hines and Charles Gorman.

New England A.A.A.U. Weightlifting Committee Chairman-Herbert Lucy, Vice-Chairman J. Fountain: Secretary-John Swallow. Commissioners Romeo Bergeron, Walter Broden, Fred Huddy, John P. Mahoney and Donald Iverson.

TO BE HELD AT

BOYS' CLUB OF FALL RIVER--157 POCASSET STREET--FALL RIVER, MASS.

SATURDAY MARCH 3, 1956 AT TWO O'CLOCK AND SEVEN O'CLOCK

Entries close at nine o'clock Friday March 2, 1956. Send entry blanks and fees to NORMAN MULLEN, BOYS' CLUB, FALL RIVER, MASS.

ENTRY FEE--WEIGHTLIFTING $1.50 ---- PHYSIQUE $1.50-----BOTH $3.00

CLASSES CONTESTED 123¼-148 3/4-165-181 3/4 198 and Heavyweight.

PRIZES FOR WEIGHTLIFTING-N.E.A.A.A.U. Championship medals for 1st. 2nd. and 3rd. place in each class.

PRIZES FOR PHYSIQUE CONTEST-----TROPHIES.

WEIGH IN AT 1:00 P.M.	6:00 P.M.
AFTERNOON	EVENING
123¼-148 3/4 1813/4 Heavyweight	132¼-165-198 Physique Contest

Please enter me in the _____lb. class and/or _____ Physique Contest at the Boys' Club of Fall River on March 3, 1956. In consideration of the acceptance of this application, I hereby, for myself, my heirs, executors and administrators waive and release any and all rights and claims for damages I may have against the Boys' Club of Fall River, The New England Association of the A.A.A.U. of the U.S. their representatives, successors and assigns for any and all injuries that I might suffer at said meet.

_____ _____
Signature in Full Print last name here

_____
Residence Street Town or City State

_____ Representing _____
Date of Birth Organization

If minor-Parent or Guardian sign in full _____

A.A.A.U. Registration Number_____Expiration date_____

Meet Records and/or titles_____

Durfee Tech Closes With 76-72 Win

3-3-56

Durfee Tech brought the 1955-56 basketball season to a close on the right note last night by edging Merrimack, 76-72 at the Boys Club.

The victory, their seventh in 16 games, atoned for an earlier loss at the hands of the Warriors. Merrimack took the first meeting in North Andover, 81-59.

A strong point in their attack all season long, the Engineers went to the foul-line again to pull out the win. The visitors held a 29-27 edge in field goals, but the Blue and White had a 22-14 margin in charity tosses.

Merrimack got out in front right away and led all through the first half, enjoying a 17-14 spread at the 10-minute mark.

Coach Kevin Harrington's eagers began pulling away late in the first half and held an 11 point hulge at one point, but Tech suddenly came alive and narrawed the gap to 38-35 at intermission.

The lead changed hands on numerous occasions in the second half and after 10-minutes had gone by the boards, the Engineers were showing the way 60-56.

Coach Abe White's charges maintained this advantage over the remainder of the half, although Merrimack came within two points on more than one instant.

Four of the Engineers were in double figures with Co-Capt. Bill Astle showing the way with 24 points.

In addition to playing a great rebounding game, Richie Oliveira followed with 17 points, Co-Capt. Phil Wetterland chipped in with 12 and Bill Hornby collected 10.

John McDaid led the losers with 20 points, Jim Bell had 17, Fred Zappala 14 and Roger Twomey 13.

Enjoying a 30-12 lead at the half, Tech Jayvees made the night compete by gaining a 39-37 victory over Merrimack Jayvees in the prelim.

Paul Ruest topped scorers with 17 points, and Freshmen Steve Furman and Jocko Curry netted 14 and 12 respectively. The summaries:

Durfee Tech	G	F	Pts	Merrimack	G	F	Pts
Wetland,lf	4	4	12	Nestor,lf	3	0	6
Oliveira,rf	4	9	17	Graczyk,lf	0	0	0
Audet,c	2	1	5	Demos,lf	1	0	2
Furman,c	0	4	4	McDaid,rf	10	0	20
Hornby,lg	5	0	10	Twomey,c	4	5	13
Sorel,lg	1	2	4	Bell,lg	5	7	17
Astle,rg	11	2	24	Zappala,rg	6	2	14
Totals	27	22	76	Totals	29	14	72

Referees—Curtis, Sullivan.

* * *

Tech Jayvees	G	F	Pts	Merrimack Jayvees	G	F	Pts
Curry,lf	5	2	12	Amante,lf	4	3	11
Kilmka,rf	3	1	7	Mahoney,rf	0	2	2
Botelho,rf	0	1	1	Hatem,lf	3	0	6
Furman,c	7	0	14	Fleming,c	2	0	4
Drewn'k,lg	2	0	4	Lopiano,lg	1	0	2
Medeiros,lg	2	0	4	Collopy,lg	6	0	12
Ruest,rg	8	1	17				
Totals	27	5	59	Totals	16	5	37

Referee—Booth.

Schedule

3-3-56

Tonight

BASKETBALL

Y Church Playoffs

(Junior High)

First Baptist vs. Somerset Congregational, 4.

(High School)

Temple Beth El vs. Somerset Methodist, 5:15.

Bay State Tourney

(At New Bedford Tech)

Foxboro vs. Case, 7:15.

Dartmouth vs. Abington, 9.

Sunday

SOCCER

Interstate League

(Starting at 2)

Fall River Sports vs. Bragas, Father Kelly Park.

Murphys vs. Young Nationals, Ashley Park, New Bedford.

Ponta Delgadas vs. Mt. Carmels, Ponta Stadium.

National Junior Cup

(NE Semi-finals)

Aetnas vs. Bragas, Father Kelly Park, 1:30.

Attleboro vs. Juventus, Father Sullivan Field, Attleboro, 2.

* * *

Monday

BASKETBALL

CYO League

St. Patricks vs. St. Annes, 7.

Santo Christos vs. St. Louis, 8.

Boys Club League

Fall River at Pawtucket, 7:30.

Senior House League

(At Boys Club)

Tremonts vs. Celtics, 7:30.

Knicks vs. Trotters, 8:30.

Coastal Conference

(Championship Playoff)

Stonehill vs. New Bedford Tech, Mulcahy gym, Taunton, 8:15.

* * *

BOXING

Bob Bolton vs. Steve Marcello, 10-round feature; other bouts, RI Auditorium, Providence, 8:30.

Durfee Frosh Land Eighth Title

By JOHNNY FULLER

Durfee Freshmen landed their eighth Ninth Grade basketball championship yesterday by downing Morton, 38-26 at the Boys Club for their third straight victory of the tourney.

Henry Lord trimmed Diman Frosh, 35-24, to finish in second place with a 2-1 slate. Lord lost to Durfee in the first round.

The Hilltoppers had control from the beginning although it was Morton's Lee Woltman who topped all scorers with a total of 15 points. The only other man to break into double figures was the winners' big center, John Connell, who had 14.

Coaches and officials were loud in their praise of Woltman, one of the smallest boys on the court. Lee's height disadvantage kept him from scoring from inside, but he was deadly on sets and gave a fine exhibition of ball-handling.

Connell was first to score, but Woltman quickly retaliated, with a set.

John Mooney swished two fielders and a pair from the foul line to give the winners a 9-4 spread, but Jim Keeley and Bill McMahon got the losers within two, 9-7 at the first stop.

A Woltman fielder was the only tally for Morton while the winners sank four in the second frame for a 17-9 lead at half-time.

A fast third canto saw the Hilltoppers widen the gap to 33-23. Scoring slowed in the final quarter as Durfee, harassed by the anxious losers, tried to maintain control of the ball. But for one fielder by Ed Pereira, the only points were made from the free-throw line.

Henry Lord opened with both barrels against Diman and had eight points before Trade got their first tally. Here, Coach Nick Olivier yanked his first string, and permitted Lord reserves to play most of the way.

Phil Sanchez shone for Lord with a high of eight while Al Bernier sank six points in his few minutes of play.

Trailing at halftime, 25-9, Diman put on the pressure to lessen the deficit to 31-16 at the third stop, but the big Lord first-period bulge was too much to overcome. The summaries:

Durfee	G	F	Pts	Morton	G	F	Pts
Bonalew'z,lf	4	0	8	Keeley,lf	1	2	4
Hathaway,lf	0	0	0	Fraze,lf	0	0	0
Attar,rf	1	1	3	Torngren,rf	0	0	0
Reis,rf	0	0	0	McMahon,c	2	3	7
Raposa,rf	0	0	0	Alexander,lg	0	0	0
Connell,c	5	4	14	Medeiros,lg	0	0	0
Mooney,lg	3	2	8	Woltman,rg	6	3	15
Carey,lg	0	0	0				
Pereira,rg	2	1	5				
Totals	15	8	38	Totals	9	8	26

* * *

Henry Lord	G	F	Pts	Diman	G	F	Pts
Finglass,lf	1	0	2	Pacheco,lf	1	0	2
Friar,lf	1	1	3	Descoslers,lf	0	0	0
H'graves,rf	2	0	4	Reed,lf	0	0	0
Sanchez,rf	4	0	8	J.Rodrig's,lf	0	0	0
Bernier,c	3	0	6	Lambert,rf	0	1	1
Wilbur,c	2	0	4	Potvin,rf	2	0	4
Sampson,lg	0	0	0	E.Rodrig's,rf	1	0	2
Jarahek,lg	1	0	2	Shovelton,c	5	2	12
Leonardo,lg	1	0	2	Blackburn,lg	1	1	3
Carvalho,rg	1	0	2	Paquette,rg	0	0	0
Machado,rg	1	0	2	Rebello,rg	0	0	0
Totals	17	1	35	Totals	10	4	24

Referees—Burns, Cariglia.

Jr. New England A.A.A.U.

WEIGHTLIFTING CHAMPIONSHIPS

AND

PHYSIQUE CONTEST

SATURDAY, MARCH 3rd, 1956 — BOYS' CLUB GYM

Afternoon 2:00 P.M. — Evening 7:00 P.M.

Admission Eoch Session — 50 Cents

—Herald News Photo

NINTH GRADE TOURNAMENT CHAMPS: Durfee Freshmen, coached by J. J. Harrington, yesterday notched their eighth Ninth Grade Basketball Tourney championship by taking their third straight win of the competition. Front row, left to right—Francis Andre, Henry Attar, Gary Hathaway, Charley Carey, John Reis, Paul Leite, Ed Pereira, Don Mathews (manager); rear—Francis Mello, John Connell, Dick Bonalewicz, Walt Doraz, Bill Raposa, John Mooney, John Cipollini.

NE Weightlifting Mark Set at Boys Club

Bob Searles of Brattleboro, Vt., set a New England record for junior weightlifters Saturday at the Fall River Boys Club, with a total pull of 610 pounds in the 148-pound class.

The Vermont lifter pressed 175 pounds, snatched 190 and hit 245 in the clean and jerk to eclipse the previous high of 605.

New Bedford representatives in the New England Junior Weightlifting Championships, turned in top performances in two classes and finished second twice.

Edwin Mello paced the heavyweight field with a total lift of 745 pounds and William Piche, who is headed for the national championships at Chicago in April, led the 132-pound class with a total pull of 540 pounds.

The second place finishers were Leo Gagne in the 123-pound class and Bob Violette, who was second to Searles in the 148-pound bracket.

Dave Sinderoff of the FR Boys Club was third in the heavyweight bracket with a pull of 655 pounds. Sinderoff topped the class in the press with a lift of 230 pounds, but tapered off in the snatch and clean and jerk.

Robert Berry of Boston Y won the physique contest by majority vote of the judges after finishing in a tie with Sam Adornetti of Pittsfield Boys Club. The summary:

123-pound class—Vincent Carbone, Woburn, 460; Leo Gagne, New Bedford 440.

132-pound class — William P. he, New Bedford, 540; William Leonard, Attleboro 450; Dan Ebbinghausse, Brattleboro, Vt., 435.

148-pound class—Bob Searles, Brattleboro, 610; Robert Violette, New Bedford, 570; Edward Yanger, MIT, 560.

165-pound class — Bob Lancelotte, Providence, 710; George Ploussus, MIT, 665; Lynwood Cornell, Attleboro, 660.

181-pound class — Bob Berry, Boston, 690; Gordon Hilahey, Newport, 680; Ed Sullivan, Newport, 535.

198-pound class — Sam Corry, Providence, 715; Elisha Grant, Woburn 625; Robert Rocheleau, Newport, 620.

Heavyweight class — Edwin Mello, New Bedford, 725; Joseph Orange, Gloucester, 695; Dave Sinderoff, Fall River, 665.

Schedule

Tonight

BASKETBALL

CYO League

St. Patricks vs. St. Annes, 7.
Santo Christos vs. St. Louis, 8.

Boys Club League.

Fall River at Pawtucket, 7:30.

Senior House League

(At Boys Club)

Tremonts vs. Celtics, 7:30.
Knicks vs. Trotters, 8:30.

Coastal Conference

(Championship Playoff)

Stonehill vs. New Bedford Tech, Mulcahy gym, Taunton, 8:15.

* * *

Exhibition

Y Girls vs. Bryant College Sorority Club, Fox Point Community Center, Providence, 6:30.

BOXING

Bob Bolton vs. Steve Marcello, 10-round feature; other bouts, RI Auditorium, Providence, 8:30.

* * *

Tomorrow

BASKETBALL

Tech Tourney

(at Boston Garden)

Class D (semi-finals) — Wayland vs. East Bridgewater, 1:30; Immaculate (Newburyport) vs. Bridgewater, 3.

Class B (quarter-finals) — Matignon vs. Charlestown, 5; Marblehead vs. Braintree, 6:30; Methuen vs. Needham, 8; South Boston vs. Belmont, 9:30.

Celtics, Trotters Remain in Tie

3-6-56

Celtics and Trotters remained in a second place tie and kept their title hopes alive with victories in the Boys Club Senior House Basketball League last night.

All six players hit double figures as Celtics turned back Tremonts, 74-34 and Trotters came on in the second half to top Knicks, 63-54.

Trotters will play league-leading Rinky Dinks tomorrow night, opening the City League program at 7:30.

Emmett O'Neil led the Celtics" surge with 16 points, Jimmy Williamson netted 14, and Bill Kalif and Tony Varanese had 12 each. Bill Bettencourt and Joe Falvey each netted 10 as Celtics led all the way.

Tom Brown's 19 points and Bill Labossiere's 14 led Trotters to their second win in three outings.

Trotters trailed 16-4 and 30-24 at the first two rests, but were in front 49-46 at the third bell and a 14-8 margin in the fourth quarter assured the win.

Vern Bonnoyer, Bob Patten and Joe O'Connell all hit for 14 points in a losing effort. The summaries:

Celtics	G	F	Pts	Tremonts	G	F	Pts
Wil'mson,lf	7	0	14	Shaw,lf	1	0	2
Bettenc't,rf	5	0	10	Petrin,rf	5	0	10
O'Neill,c	7	2	16	Donovan,c	1	0	2
Falvey,lg	5	0	10	Ch'mpoux,lg	4	1	9
Kalif,lg	5	2	12	Devine,rg	5	1	11
Varanese,rg	5	2	12				
Totals	34	6	74	Totals	16	2	34

* * *

Trotters	G	F	Pts	Knicks	G	F	Pts
Curtis,lf	2	0	4	Bonnoyer,lf	7	0	14
O'Neil,lf	1	0	2	Stockett,rf	3	0	6
Healy,rf	1	0	2	Patten,c	6	2	14
Kiley,rf	4	0	8	Costa,lg	0	0	0
Conroy,c	0	0	0	Conroy,lg	3	0	6
Brown,c	9	1	19	O'Connell,rg	7	0	14
Labos're,lg	7	0	14				
Kitchen,lg	2	0	4				
Audet,rg	1	0	2				
M'Don'ld,rg	4	0	8				
Totals	31	1	63	Totals	26	2	54

Referee—Booth.

Schedule

3-6-56

Tonight

BASKETBALL

Tech Tourney

(at Boston Garden)

Class D (semi-finals) — Wayland vs. East Bridgewater, 1:30; Immaculate (Newburyport) vs. Bridgewater, 3.

Class B (quarter-finals) — Matignon vs. Charlestown, 5; Marblehead vs. Braintree, 6:30; Methuen vs. Needham, 8; South Boston vs. Belmont, 9:30.

Boys Club League

Pawtucket at Fall River, 8.

Tomorrow

BASKETBALL

City League

Mercos vs. Globes (second round playoff) Boys Club, 8:30.

Exhibition

Rinky Dinks vs. Trotters, 7:30.

CYO League

(Championship Playoff)

Santo Christos vs. St. Louis, 7.
St. Anthony Padua vs. St. Patricks, 8.

Boys Club Team On Short End

3-6-56

Fall River will close out its Rhode Island-Southeastern Massachusetts Boys Club Basketball League season tonight against Pawtucket in this season.

Pawtucket led all the way in handing FR a 72-57 defeat last night at Pawtucket. The Rhode Island quintet has already clinched the title. It was the fourth loss in nine outings for Norm Mullen's boys.

George Leclair was high for the losers and the game with 20 points, and Stu Lawrence and Capt. Hal Kilroy each hooped 13. The summary:

Pawtucket	G	F	Pts	Fall River	G	F	Pts
Jackson,lf	3	3	9	Leclair,lf	6	8	20
O'Connel,lf	4	2	10	Bouchard,lf	0	1	1
Brennan,rf	5	8	18	Gardula,rf	3	0	6
Boyle,rf	3	2	8	Lawrence,c	6	1	13
Doyle,c	2	1	5	McGough,lg	1	2	4
Trinza,lg	1	0	2	Kilroy,rg	4	5	13
Faria,lg	2	4	8				
Truesd'le,rg	6	0	12				
Cahalan,rg	0	0	0				
Totals	26	20	72	Totals	20	17	57

Eye Witness Account—

The following is the complete text of Principal Ambrose F. Keeley's eye witness account of the incident following the Feb. 17 Durfee-New Bedford basketball game here. Unanimously approved by the Fall River School Committee, it, also will be sent to New Bedford.

"I was a spectator at the game, sitting on the first row of bleachers almost directly behind one of the baskets. The game was a hotly-contested one, as are most games between old rivals. Partisan feeling on the part of the crowd was strong from the opening tap-off, and it developed in intensity as the game progressed.

"I should like to say at this point that both teams behaved admirably under conditions of stress and that the student spectators from both schools deserve praise for their attitude throughout.

Some Booing

"There was some booing and some loud yelling with a player at the foul line—both practices which we deplore—but on the whole the boys and girls of high school age behaved well.

"Unfortunately I cannot speak as well for the attitude on the part of a section of the crowd which comprised older rooters.

"I personally heard men shouting derogatory remarks at the officials, and reliable witnesses inform me that on several occasions a certain man from New Bedford bellowed out abusive language directed toward Coach Luke Urban.

Officials New Here

"There is no doubt in my mind, however, that the animosity which developed as the game progressed was aimed almost exclusively at the two officials. These men were new to Fall River and had to be instructed by the coach in certain rules applying to all games played in the Boys' Club (a regular procedure in such cases).

"Almost from the start the crowd disapproved of the officiating in no uncertain terms. This reaction is common, but never to be condoned, when a favorite team is behind.

"But in this case it appeared to me that the officials were almost baiting the crowd by calling frequent fouls. One of the men in particular, standing only ten feet from me as he held the ball preparatory to a foul shot, wore what might very well have been interpreted as a triumphant or gloating smile; and this occurred again and again.

Interpretation

"At the time I attributed this attitude either to inexperience or to an unfortunate reaction to stress. I still feel that this may be the true explanation; but it is quite possible that this manner of his might have been misinterpreted by the crowd.

"When a team is losing a basketball game by a substantial margin, as Durfee did that night, the point usually arrives when even the most rabid fan forsakes all feeling which he may have harbored against the officials. But such was not the case that night.

"I should say at this point that I saw no evidence at any time, either before, during, or after the game, of any feeling against the New Bedford players or coaching staff. The New Bedford cheerleaders performed regularly and well, as did our own, and were accorded generous applause by spectators from both schools.

"A few minutes before the end of the game, the New Bedford coach removed his entire first team from the game and (at the suggestion of Coach Urban, I believe) all went downstairs to the showers. They were not on the floor when the game ended.

Rush to Bench

"When the final whistle blew, there was a concerted rush of men older than high school age toward the Durfee players' bench, which is located near the exit door. From my position on the floor I could see nothing but a crowd.

"Reliable witnesses tell me, however, that several members of the Durfee squad and Coach Luke Urban immediately stepped to the protection of the two officials. They were quickly joined by the two police officers who had anticipated the crowd's rush.

"I have no reliable report of anyone actually being struck, but the pushing and shoving continued until officials, players, and coach had reached the locker room floor, one flight down.

"At least one additional police officer in plain clothes and, I believe, another who were there as spectators aided in handling the unruly crowd.

Pupils Not Involved

"No pupil of either high school has ever been named to me as a participant in what appeared to be an attempt to assault the officials. All who have been quoted upon the subject agree that it was men of definitely post-high school years who were responsible.

Mr. Southworth, Vice Principal of New Bedford High School, to whom I had presented the "Bristol County" Cup just prior to the game, stepped over to me before the pushing and shoving had ended.

"I said to him that I considered the incident most unfortunate and an evidence of very poor sportsmanship.

"His reply was that such things were bound to happen occasionally. He stated that a somewhat similar incident had occurred in New Bedford this year at one of their games.

Shirt Incident

"While we were conversing, a man (apparently from New Bedford) joined us and said to Mr. Southworth that "Urban just tore the shirt off one of the referees." The implication was that Mr. Urban had acted in a vindictive and vicious manner.

"Now, all evidence that I have heard to the present time indicates that the insinuation implicit in this report was entirely false. The report which I have is that in attempting to free a referee from a would-be assailant Mr. Urban pulled him and his shirt tore.

"This may well be a fine example of the kind of eye-witness and perhaps unprejudiced reporting which is swiftly distorted and magnified until hundreds of people are convinced that an act of violence occurred.

"On the floor below a few minutes later I learned that it was planned to have the officials leave by a rear exit, since a large number of people were still in the building or immediately outside.

Bus is Moved

"At this point I suggested that it might be wise to have the players' bus moved around to Anawan Street so that they too might leave without having to push through a crowd.

"This was done, and it was while the bus was being so moved and empty (except for the driver) that the stoning of the bus took place.

"A woman member of the Durfee faculty was on the spot with other faculty members and testifies that not one of the youngsters who threw stones was recognized as a Durfee pupil.

No Resentment

"I personally congratulated the New Bedford players and coach as they left the building. They showed no sign of resentment; and I am informed that our players were on most friendly terms with their opponents after the game.

"By the following Sunday there had been no extensive public commentary on the episode, although at least four radio stations and probably a like number of papers were represented at the game.

"Consequently I was surprised on my return from the national convention of high school principals in Chicago that the matter had received renewed and vigorous attention in the press during my absence.

"I had stated to the press before leaving that I had received no complaint or claim from any of the parties concerned, i. e. the Boys' Club, the officials, the police, the New Bedford High School, or the general public.

"On Tuesday, Feb. 21, Mr. McCormack, president of the referees' association, came to see me at my home.

"I discussed the matter frankly with him, mentioning most of the details contained in this report.

Meeting Planned

"He stated that the two officials concerned had filed no complaint, but that they had talked with Commissioner Kelly. He stated that in cases of this kind it was customary to invite the principal of the host school to sit in with the officials and discuss ways and means of preventing a recurrence. I said that I should be glad to attend such a meeting upon my return from the convention.

"In talking with the press I made a point of praising highly and with complete sincerity the splendid work of officials of the Boys' Club, of the police, of our own faculty men, and of our players in helping out in a very bad situation."

Keeley's Recommendations

The following is the text of a report and recommendations made by B.M.C. Durfee High School Principal Ambrose F. Keeley last night and unanimously approved by the Fall River School Committee at the recommendation of School Supt. Lynch. The report will be forwarded to New Bedford school officials.

Regret

"As principal of B. M. C. Durfee High School, I regret to learn that you have received a protest from New Bedford High School and from the School Committee of that community as an aftermath of the episode at the Boys' Club on the occasion of the Durfee-New Bedford basketball game there on February 17, 1956.

"If an apology is due for the events on the night in question, I should like to suggest that it should be made not only to New Bedford High School but to all the fine people who were present on that night and whose sensibilities must have been shocked by the display of poor sportsmanship at a school-sponsored event.

"As to the officials, neither I nor any member or graduate of Durfee can condone the scandalous reception of what I am convinced must have been their best effort. If there is anything we can do to make up in small part for the indignities which they suffered, we certainly stand most ready to do so.

"During the school year 1954-1955 I had the honor of serving as President of the South Eastern Massachusetts Secondary School Principals' Association, an organization of principals which meets several times a year and which devotes much of its time to discussion of problems connected with athletics.

Wants Real "League"

"This group has been working toward the eventual establishment of a real "Bristol County" League as an improvement over the mythical and incomplete present league.

"Repeatedly throughout the years principals have been called upon to iron out difficulties and misunderstandings arising in the course of athletic competition between schools; and the group regularly confers with the coaches and also with the officials through their organization.

"Consequently I find it difficult to understand why a protest of this kind from New Bedford High School was not directed to me as principal. Such a procedure would have been considered quite usual; it would have secured immediate attention and certainly would have assured a complete investigation and remedial steps, if such were found necessary.

Procedure Outlined

"School matters are best settled by school officials; and high school principals are reluctant to seek the aid of their superior officers in matters of this kind unless they find resolution of the problems completely impossible.

"There is always danger that if such matters are discussed publicly and in the press before the true facts are discovered by the principals immediately concerned, irreparable harm may be done to the reputation of one school or another or to the reputation of certain individuals.

"Extreme and violent partisan interest on the part of the general public in schoolboy athletics has never been helpful. On occasion, it has resulted in the severing of athletic relations between schools.

"At this moment there are two high schools in the area which are not competing against each other. It is chiefly this situation which makes it impossible for the principals to complete their plans for a 'Bristol County League.'

Cites "Fine Spirit"

"Surely we should do everything possible to maintain the fine spirit of rivalry which has made the Durfee-New Bedford sports activities so notable through a long history. Let us discuss this matter calmly and take whatever steps are necessary to avoid a recurrence.

"Let me emphasize that I am not suggesting at all that the episode should be ignored or that a veil of secrecy should be drawn about it. Rather there should be (and has been) a full investigation. If harm has been done or losses sustained, reparation should be made at once. Finally, provision must be made to avoid a recurrence of incidents of a similar kind.

Role of Athletics

"At the outset let us realize that interscholastic athletics is as much a part of the school program as are interscholastic debating and dramatics, 'All-State' orchestras, and 'Student Government' days. Ideally, the athletics program of a high school is only a part of the extensive physical education program of the school.

"A Durfee-New Bedford basketball game is a school activity, whether played in the gymnasium or the Boys' Club. The Principal of the school or his representative (the coach in the case of sports) is expected to be present at all games in a supervisory capacity.

School in Control

"In cases where large crowds are to be accommodated, it is expected that the school will provide adequate supervisory staff and police protection.

"The point to be remembered here is that the school, operating under rules approved by the School Committee, is in complete control, and no other agency can be permitted to interfere with such control or to presume to dictate school policy on the conduct of athletics.

"Now it has been our policy to conduct basketball games at the Boys' Club, because the school does not have a gymnasium large enough to accommodate spectators. We are allowed to admit 950 persons to the Boys' Club for a game.

"We never sell more than 875 tickets. Consequently from an official point of view we are never 'overcrowded.'

People Turned Away

We regularly turn people away. Schools whose teams are our opponents often have large numbers of fans standing at games; stairways are likely to be crowded; and it is often almost impossible for a latecomer to force his way through a wide doorway, blocked by masses of people.

"If we were to assert that these halls used by other schools are 'overcrowded,' I have no doubt that officials of those schools could produce attendance figures similar to those which we have stated. The question of 'overcrowding,' therefore, is largely a matter of point of view.

Experience Was Guide

"The need for police protection is dictated largely by experience. For years we found one police officer sufficient at the Boys' Club; in more recent years, with increased crowds, we have regularly hired two officers. During this period no episode similar to that of the night of February 17 ever occurred.

"Always there have been at least four faculty men on duty; and at least six Boys' Club representatives are constantly standing by. The total area of the Boys' Club facilities which we hire is small, and there is ordinarily no difficulty in locating and ejecting any individual who gives signs of proving troublesome.

"Although the incidents of that night were certainly disgraceful, they are not without precedent, we are sorry to say, in Bristol County (or throughout the country). I am sure that even New Bedford can recall incidents in recent years which occurred in its own hall or within the city limits which we would both prefer to forget.

Adults at Fault

"Now, it is agreed by all concerned that the principal offenders on the night in question were adult spectators. Other communities have found this to be true also. In fact, adult behavior at school athletics events all over the country has been a major cause of concern to school administrators.

"At the worst it has resulted in the banning of night football and in strict limitations being placed upon other types of games. The point to remember is that regardless of the intensity of adult interest in schoolboy sports, the games are still school affairs and must be conducted as such.

"Adults who are unwilling to comport themselves at games in such a way as to set a good example for the youth of the city should remain away from school sports. They are not wanted.

Coach Urban

"If Coach Urban has been guilty on occasion of talking and gesticulating at games, it has been my observation that he is not alone in this respect. I have personally seen coaches of other teams engaging in violent altercations with officials both in our regional games and elsewhere.

"While we must remember that the good teacher puts his heart and soul into the effort, we cannot approve such emotional displays. A good coach realizes that losing is inevitable and that young men often learn more from adversity than from constant winning.

"Every coach points to this very fact as one of the great training values of schoolboy sports. I know this to be true of Mr. Urban.

Coaches have been known to disagree with officials on decisions, and it must be difficult for a coach under such conditions to contain himself.

Officials Can Act

"However, if a coach interferes verbally or otherwise with the conduct of the game, there are measures which the officials can take to silence him.

"If the officials on the night in question felt that Mr. Urban was out of order, it is my opinion that they should have taken such measures. I understand that they did call a technical foul on him at one point, but I am sure that very few in the hall knew why the foul had been called. Other than that, the officials paid no attention to Coach Urban during the game.

"The final point mentioned in the letter from New Bedford is difficult to understand in view of what I have said about supervision at the Boys' Club.

"Puzzle"

"Why Mr. Fred Kelly, Director of Athletics in the New Bedford School System, found it necessary to "rush to a Fall River police station and request help," is a puzzle.

"There were in the Boys' Club office, a telephone, a Durfee faculty man, and, I believe, a police officer in plain clothes but wearing a badge. Any one of these would have been quick to summon aid from police headquarters at his suggestion, even if they themselves felt such action unnecessary.

"I repeat, however, that no player, coach, or cheerleader from New Bedford appeared to me at any time to be in any danger of violence or verbal abuse.

Charges Dealt With

"Thus far this report has attempted to deal fairly with the charges made in the protest received from New Bedford.

"As principal of B. M. C. Durfee High School, I do not favor taking any action or making any statement which would in effect be an admission that the student body or the players or the faculty management of our school was in any way responsible for the actions of non-school people at the game on the night of February 17.

"What happened that night could have happened elsewhere, and I doubt that others would have been better prepared to handle it than were we.

Schools Should Unite

"The incident is a sad commentary, however, on the status of schoolboy sports; and I believe all schools of the area should unite to take steps that will prevent a recurrence in any school.

"Therefore, I would make the following recommendations and suggest that they be discussed by the principals of the area in their regularly scheduled meetings or in a special meeting:

Recommendations

"That all schools in the area agree to sell tickets only to the limit of seats available at basketball games; and that no standing be permitted anywhere in the hall.

"That all schools agree to sell tickets first to the student bodies of the competing schools; that a deadline be set at say 6:30 P. M. on the day of the game; and that any seats remaining thereafter be placed on sale to the general public.

"I would further recommend that all ticket sellers and door men be instructed that no boy or girl below junior high school age be permitted to enter the hall unless accompanied by an adult.

"That the principals study their own requirements to determine the number of police officers who should be employed at games and the exact duties which they are to perform; and that, having arrived at an agreement, all principals see to it that the proper protection is made available at all games. (It will be understood that the hall itself and local conditions will be the determining factors and that one community may find more officers necessary than another.)

Relieve Tension

It is my belief that the above recommendations, if adopted by the principals, would do much to relieve the tensions at basketball games. Such action would not be popular, however, with adult adult fans and would cause the school to lose revenue from basketball.

"If, after a trial, the above measures failed to solve the problem, I should then suggest that serious thought be given to eliminating all mid-week basketball games held at night. This is a practice advocated by the Massachusetts Secondary School Principals' Association and followed to some extent throughout the State.

Need for Gym

"Finally, I should like to offer for your most serious consideration the oft-stated need for a new gymnasium for B. M. C. Durfee High School. The unfortunate affair under discussion only tends to reemphasize the crying lack of suitable quarters in which to conduct a much-needed expansion of our present physical education facilities.

"With proper facilities all of our boys and girls should be given physical education assignment during each of the four years in high school.

"We should have a modern, comprehensive physical education program for both boys and girls (some phases being co-educational), a wide choice of games and activities, and a greatly expanded intra-mural program.

"Our interscholastic program would then take its proper place as only a part of the larger health and physical education program which aims to meet the needs of all pupils of the school in developing their physical efficiency and recreational skills, and, along with other phases of the curriculum, providing maximum opportunity for growth physically, mentally, emotionally and socially.

Faculty Alert

"Whether other schools in the area see fit to give the suggestions contained in this report a trial or not, you may be sure that our faculty staff in charge of games will be extremely alert in the future to any sign of similar conduct and will put a stop to it immediately, even if it means interrupting the game.

"There is nothing inherently wrong with school athletics, and adult followers must not be permitted to spoil what has been for years a fine tradition of interschool competition.

"Again let me express my deepest regret for any untoward incidents which may have occurred at the recent Durfee-New Bedford game. At the same time, I wish to assert my confidence in the good conduct at the affair of high school students and players of both schools and my detestation of the ridiculous and irresponsible attitude on the part of certain adults present.

Boys Club Team Had 7-5 Slate

3-7-56

Scoring heavily in every period, Champion Pawtucket handed Fall River a 96-58 setback in the Rhode Island-Southeastern Massachusetts Boys Clubs Basketball League season finale for the losers at the Boys Club last night.

The loss, its second in two nights to Pawtucket, gave Fall River a 7-5 season record in league play. Pawtucket is the defending champion. The summary:

Pawtucket	G	F	Pts	Fall River	G	F	Pts
Truesdale,lf	5	0	10	Gardula,lf	6	3	15
Brennan,rf	10	2	22	Bouchard,lf	0	0	0
Dragon,c	5	6	16	McGough,rf	1	0	2
O'Connell,lg	9	5	23	Lawrence,c	5	4	14
Rothwell,lg	2	3	7	Kilroy,lg	3	6	12
Boyle,rg	3	3	9	Carey,lg	1	0	2
Doyle,rg	4	1	9	Leclair,rg	6	0	12
				Moson,rg	0	1	1
Totals	38	20	96	Totals	22	14	58

Playoffs Tonight In City League

3-7-56

Globes and Mercos meet tonight in a playoff for second-round honors in the City Basketball League at the Boys Club at 8:30.

Champions of the first and third rounds, Globes can eliminate the necessity of a league playoff with a win tonight. A Mercos' triumph will force a series to detemine the league titlist.

Rinky Dinks and Trotters of the Senior House League will meet in the prelim at 7:30.

Schedule

3-7-56

Tonight

BASKETBALL

City League

Mercos vs. Globes (second round playoff) Boys Club, 8:30.

Exhibition

Rinky Dinks vs. Trotters, 7:30.

CYO League

(Championship Playoff)

Santo Christos vs. St. Louis, 7.
St. Anthony Padua vs. St. Patricks, 8.

Exhibition

LBA All-Stars vs Swansea LL All-Stars, Case High, 7:30.

* * *

Tomorrow

BASKETBALL

Tech Tourney

(At Boston Garden)

Class C

Prevost vs. Oliver Ames, 1:30.
Wareham vs. North Andover, 3.

Class A

Everett vs. Lawrence Central, 5.
Durfee vs. North Quincy, 6:30.
Brockton vs. Lawrence, 8.
Winchester vs. Lynn English, 9:30.

Referees Hit At Inference

3-8-56

The executive board of the Southeastern Massachusetts Board of Approved Basketball Officials "unequivocally" has refuted inferences that referees were to blame for the Feb. 17 incident at the Boys Club following the Durfee-New Bedford basketball game.

This was included in a statement by Paul F. McCormack, president of the group, following a meeting in Taunton on Tuesday of the executive board with Durfee Principal Ambrose F. Keeley and Coach Luke Urban.

Also present at the meeting were Ralph Percichillo and Harry Purcell who officiated at the Feb. 17 game.

Text of Statement

McCormack's statement follows:

"The events which happened during and after the basketball game which was played at the Fall River Boys Club on Feb. 17 were thoroughly and very frankly discussed.

"An air of cooperation was prevalent at the meeting, but our organization remained adamant as to our contentions, and we wish to reiterate that our members will not officiate at the Fall River Boys Club unless some existing conditions are remedied.

"We feel, however, that our meeting with the Durfee authorities was beneficial and that they will act favorably on our requests and demands.

"A letter enumerating our complaints will be mailed to Mr. Keeley.

"We would like to say at this time, publicly, that our organization took sharp exception to the fact that Mr. Urban and Mr. Keeley have made statements, which were released to the press, in which it was at least inferred that the game officials were directly to blame for the Feb. 17 incident.

"We unequivocally refute that inference."

HISTORY REPEATS FOR DURFEE STAR

BOSTON TRAVELER 3-9-56

Ninth Grade Games Witnessed by 943

Although attendance figures show a decrease of five as compared to a year ago, the Ninth Grade Basketball Tournament continues to give indications that it is regaining its popularity.

A total of 943 fans paid to watch the three-day action this year as compared to 948 in 1955, but figures almost certainly would have hit the 1000 mark had not Durfee played in the Eastern Massachusetts (Tech) Tournament on one of the ninth grade playing dates.

As compared to a season ago, after two games 1956 figures showed an increase of four over last year, 670-666. The smallest gathering of the three days, 273 fans, took in the final day's play, but Durfee played at Brandeis that same afternoon and undoubtedly cut deeply into the Ninth Grade attendance.

The 1955 tourney drew 333 fans at each of the first two days, while 364 saw this year's openers and 306 on the second day.

This year's figures are far ahead of 1954 when 733 fans saw the games, and in 1953 when 855 took in the three-day action.

Attendance figures hit their peak during the 1949 tourney when 2793 fans were present and in 1948, a total of 2307 saw the games, which were played at night, until 1950, when they were switched to afternoon.

Tournament Director Richard F. Hayden announced that a profit of $102.35 was realized this year with each of the participating schools—Durfee, Morton, Henry Lord and Diman—receiving a $25.59 slice.

Total receipts were $329.85, and expenses amounted to $227.50.

Last year there was a profit of $110.65, with each school receiving $27.66 as its share.

The tournament committee expresses its appreciation to all who assisted in making the games a success. Principals, teachers, class officers, cheerleaders, students and players were all cited for the parts they played.

Special mention went to The Fall River Herald News, Boys Club staff, Henry Lord printing department, and radio stations for their cooperation.

City League in One-Game Playoff

3-6-56

By TOM McCLOSKEY

Gus Charos and Bernie McDonald combined for three foul shots in the final minute of an overtime period last night that enabled Mercos to eke out a 63-60 win over Globes and force a playoff for City Basketball League honors.

Playoff Wednesday

The victory gave the Mercos the second-round championship and they will meet Globes, winners of the first and third rounds, in a playoff for the league crown Wednesday night.

Both teams ended the second round deadlocked for first place with 3-1 records forcing last night's playoff.

With 20 seconds to go and Mercos in arrears 58-56, Angelo Stavros drove for the hoop that knotted the count and forced the tilt into the first league overtime of the season.

Chick Connell, who caged 14 points for the game, 12 from the foul-line, added a pair of charity tosses to get the three-minute extra session underway, but Russ Booth came back with the equalizer on a hook at the 1:55 mark.

Charos Sinks Clincher

At the one-minute point Charos was fouled and caged the first of two attempts that eventually proved the winning margin.

Jackie McCann had an opportunity to put Globes back out front with a brace of free throws with 28 seconds remaining to play, but he missed both.

On the second shot, Globes gathered in three rebounds in a row, but failed to connect and Connell, Mercos' strongest rebound man all night, came down with the all-important clearance.

The winners froze the ball until seven seconds were left when McDonald was fouled and Bernie calmly sank both insurance points.

Deadlocked 43-43

Both teams were tied 43-all entering the fourth quarter, but Globes struck fast and jumped away to a 50-43 lead at the six-minute mark.

Refusing to buckle, Mercos fought back and finally got the lead 53-52 on a McDonald corner set with 2:47 left to play and Frank Farrell drove 27 seconds later to up the count.

Booth, who played his best game of the season, rebounded off the defensive board and went the length of the court to score and Mercos went into their freeze.

Their efforts paid off as Farrell was fouled with one minute showing on the clock, and he added a free throw, but Booth came back with a hook to knot the count, 56-56 with 30 seconds to go.

Stavros Ties Game

Big Russ, who caged eight points in the fourth period, intercepted a pass and drove in for a score that put Globes in the van 58-56, but Stavros drove for the equalizer forcing the game into the extra session.

Stavros topped all scorers with 22 points and McDonald netted 12 in adition to Connell's 14. Stavros had 12 points at the end of the first period and played a superb defensive game throughout.

Booth topped the losers with 21 and Paul Bogan added 15. Booth, McCann and Bogan were the best rebounders for the losers.

Globes held a 25-21 edge in field goals, but the losers took advantage of a 21-10 superiority at the free-throw stripe.

Rinky Dinks Win

Mercos were in arrears 21-17 at the first stop, but rallied to pull ahead 33-30 at intermission. Globes held a 13-10 margin in the third chapter to draw even 43-43 at the stop.

Leading at every stop Rinky Dinks gained a 63-35 victory over Trotters in a House League exhibition in the prelim.

Al White, who leaves for Armed Forces duty Monday, caged 29 points to top all scorers, while Bill Kitchen stood out for the losers with 14 points. The summaries

Mercos

	G	F	Pts
Stavros,lf	9	4	22
Connell,rf	1	12	14
Carreiro,c	2	1	5
M'Donald,lg	5	2	12
Farrell,rg	2	1	5
Charos,rg	2	1	5
Totals	21	21	63

Globes

	G	F	Pts
P.Bogan,lf	7	1	15
M'G'nness,rf	3	1	7
Booth,c	8	5	21
McCann,lg	4	0	8
Nasiff,rg	3	1	7
D.Bogan,rg	0	0	0
Nuttall,rg	0	2	2
Totals	25	10	60

Referees—Cariglia, Brenner.

* * *

Rinky Dinks

	G	F	Pts
AbeWhite,lf	0	0	0
Kozak,lf	3	2	8
Fallen,rf	4	6	14
Byington,rf	0	0	0
Perry,c	0	0	0
Henry,c	0	0	0
AlWhite,lg	13	3	29
Sellgman,rg	2	1	5
Devine,rg	3	1	7
Totals	25	13	63

Trotters

	G	F	Pts
Kiley,lf	0	0	0
Healy,lf	0	2	2
McDonald,lf	4	1	9
O'Neil,rf	2	0	4
Kitchen,rf	5	4	14
Brown,c	0	0	0
LaBoss're,lg	0	0	0
Audet,rg	3	0	6
Curtis,rg	0	0	0
Totals	14	7	35

Referee—McDonald.

Gibson's Hoop Earns Victory, Same As In '55

By FRED FOYE

Durfee High's Russell Gibson, a six-foot, all-sports junior, today is newest of the Eastern Mass. basketball tournament heroes, a combination of two ancient themes in sports.

He offers the twin climax of lightning striking twice and the goat who becomes the hero.

It was Gibson's 30-foot angled set shot that defeated North Quincy, 59-57, with four seconds to go in overtime of quarter finals at the Garden last night.

Gibson thus was the hero. But minutes earlier he was something of a goat as he held possession of the ball when he was scheduled to shoot as time ran out in regulation play. He has been set for a last-second shot but he couldn't make it.

The lightning-striking-twice theme was introduced with recollection that Gibson did exactly the same thing in the same round last year, scoring the points that defeated Rindge in the final seconds, 63-61.

A year ago, as a sophomore coming off the bench to play the final minute, Gibson scored a corner shot with 30 seconds to go to tie, 61-61.

Then, with three seconds to go and the pressure tremendous, Gibson calmly sunk the two foul shots that won. They were his only four points of that game!

Coach Luke Urban, riding a tournament team in the Garden for the 12th straight year, told a strange story of plotting for last night's finish exactly.

"It was planned," he said. "It sounds crazy to say that anybody plans a 35-five set shot to win. But we had Gibson practicing exactly that same shot for a half-hour yesterday.

"Two weeks ago we discovered that Gibson was unusually good with long set shots. Naturally the inside shot is best. But when the presssure is on, with seconds to go, the outside sometimes is the only shot available.

"So our plan was to try to set up Al Attar inside. That failed with seconds to go in regulation time and Gibson wound up with the ball—stuck with it at the bell.

"The same thing happened in overtime with seconds to go. But this time Gibson had room to shoot. He did!"

North Quincy's Coach John Mullarkey heard of Urban's post-game theory and he challenged, that, to wit:

"That wasn't a plan; that was a prayer. Nobody could plan that a 35-set shot would win a game like that."

Gibson, strangely, likes baseball better than basketball. He's catcher in that sport. And he's the key player in football, the No. one quarterback.

"I hope to make baseball my career," says Gibson. "This basketball is fun; but baseball is more fun and I hope I'll be good enough to make money at it."

Everett (17-3) is Durfee's opponent in the first Class A semi-final tonight at 8 o'clock, for Everett won over Lawrence Catholic, 69-62.

"I think we'll rate about evenly with Durfee, was comment from Everetts Coach Lenox Putman. "Durfee split with Lawrence Catholic. And we beat Catholic.

"Our boys are glad Durfee beat North Quincy. They said so as they piled into the bus. They had beaten North. Now they want the chance to beat Durfee.

Tonights other Class A semi-final will pair Brockton (18-1) vs. Winchester (21-0), the field's two glamor teams. Both won last night in runaway, Brockton over Lawrence, 76-59, and Winchester over Lynn English, 79-58.

Class B semi-finals will open the program at 5 o'clock, Matignon's (16-2) vs. Braintree, (16-4), and Methuen vs. South Boston at 6:30. That second game matches two undefeated powers, Methuen with 25 straight and South Boston with 13.

The Class D final was being played this afternoon pairing Bridgewater (19-3 vs. Wayland (18-1). The Class C final is set for Saturday at 6:30 P. M., to pair Wareham (20-2 vs. Oliver Ames of North Easton (also 20-2).

In their semi-final yesterday Wareham defeated North Andover, 61-57, and Oliver Ames won over Prevost of Fall River, 64-57.

Gottliebs Give Office Unit

3-9-56

The administrator's office on the first floor of the new Union Hospital building will stand as a gift of Mr. and Mrs. Harry Gottlieb as a result of their $6,000 subscription to the Union-Truesdale Hospital building fund, which was announced today.

John S. Brayton and John B. Cummings, co-chairmen of the fund, said they believed Mr. and Mrs. Gottlieb had acted wisely in selecting the office of the administrator as the specific part of the hospital which their contribution would build, equip and furnish.

"This will be the central command post for the operating chief of the hospital," they pointed out. "Here will come both public and personnel with problems for the administrator."

No Doubt of Need

Gottlieb, who came to Fall River from New York in 1929, said he deemed it a privilege to be able to participate in the building fund which will assure a new three-story building at Union Hospital and a new five-story wing at Truesdale Hospital. "There can be no doubt as to the need for such facilities," he added, "to protect the health of our own employees and members of their families as well as all those in our Greater Fall River community."

In Civic Affairs

President of the Avon Curtain Corporation, 69 Alden Street, and the Alden Corrugated Container Corporation of New Bedford, Gottlieb also has found time to take an active part in Fall River civic affairs. He is past chairman of the United Jewish Appeal, treasurer and past president of Temple Beth El and present chairman of the cancer fund. He also is chairman of finance for the Boy Scouts and a director of the Boys Club, as well as former chairman of the heart fund.

With their children, Helen, Benjamin and Frederick, the Gottliebs live at 492 Rock Street.

Boy's Jacket Stolen

3-10-56

Mrs. Mary Costa of 167 Manchester Street reported to police last night that a black leather jacket belonging to her son, Manuel Jr., nine, had been stolen from the locker room of the Boy's Club at 374 Anawan Street between 6 and 9 P. M.

Value of the jacket is set at $24.

Schedule

3-10-56

Tonight

BASKETBALL

Tech Tourney Finals

(At Boston Garden)

Class A, Durfee vs. Winchester, 9:30.

Class B, South Boston vs. Matignon, 8.

Class C, Oliver Ames vs. Wareham, 6.

Bay State Tourney

Class AA

Rindge Tech vs. Wakefield, Malden, 9.

Class A

St. Mary's (Lynn) vs. Dedham, Wakefield, 9.

Columbus (Boston) vs. Lexington, Malden, 7:15.

Class B

Fairhaven vs. Randolph, New Bedford Tech, 9.

Winthrop vs. Canton, Malden.

Class C

Abington vs. Westport, New Bedford Tech, 7:15.

Oxford vs. Franklin, Grafton, 9.

Class D

Northboro vs. Orleans, Grafton, 7:15.

Bourne vs. Wrenthem, New Bedford Tech, 4.

Class E

Sudbury vs. St. Anns (Gloucester), Fitchburg, 1.

Merrimack vs. Hamilton, Wakefield, 6.

Ashby vs. Topsfield, Wakefield, 7.

Chatham vs. Cambridge Christian, New Bedford, 4.

* * *

Sunday

SOCCER

Interstate League

Ponta Delgadas vs. Young Nationals, Lafayette, 3.

Murphy Club vs. Portuguese-Americans, Father Sullivan Field, Attleboro, 2:30.

Braga vs. Mt. Carmels, Ashley Park, New Bedford, 2:30.

National Junior Cup Competition

(NE Semi-Final

Braga Juniors vs. Aetnas, Gano Vets Field, Providence, 2.

District Junior League

Young National Juniors vs. Portuguese Americans Juniors, Lafayette, 1:30.

* * *

Monday

BASKETBALL

Senior House League

(At Boys Club)

Rinky Dinks vs. Knicks, 7:15.

Trotters vs. Celtics, 8:15.

CYO League

(Championship Playoff)

St. Anthony Paduas vs. Santo Christos, CYO Hall, 8.

(Exhibition)

St. Annes Juniors vs. Newport, CYO Hall, 7.

Y Church League

Bogle vs. First Baptist, 7.

United Presbyterian vs. St. James, 8.

Baptist Temple vs. St. Lukes, 9.

Schedule

3-12-56

Tonight

BASKETBALL

Senior House League

(At Boys Club)

Rinky Dinks vs. Knicks, 7:15.

Trotters vs. Celtics, 8:15.

CYO League

(Championship Playoff)

St. Anthony Paduas vs. Santo Christos, CYO Hall, 8.

(Exhibition)

St. Annes Juniors vs. Globes, 7.

Y Church League

Bogle vs. First Baptist, 7.

United Presbyterian vs. St. James, 8.

Baptist Temple vs. St. Lukes, 9.

* * *

Tomorrow

BASKETBALL

Bay State Tourney

Semi Finals

(At Brandeis University

Class A, Lexington vs. Natick, 9.

Class C, Case vs. Westport, 7:30.

Class D, Northboro vs. Bourne, 6.

Class E. Sudbury vs. Merrimack, 4.

Schedule

Tonight

BASKETBALL

Pawtucket Tourney

Sherrys vs. Pawtucket Hoboes, Pawtucket Boys Club, 7.

Bay State Tourney

Semi Finals

(At Brandeis University

Class A, Lexington vs. Natick, 9.

Class C, Case vs. Westport, 7:30.

Class D, Northboro vs. Bourne, 6.

Class E. Sudbury vs. Merrimack, 4.

Tomorrow

BASKETBALL

CYO League

(Championship Playoff)

St. Anthony of Padua vs. Santo Christos, CYO Hall, 8.

Exhibition

St. Anthony of Padua Juniors vs. St. Annes Juniors, CYO Hall, 7.

Bay State Semi-finals

(at Brandeis gym)

Class D, Medfield vs. Westford Academy, 4.

Class C, Franklin vs. Maynard 6.

Class A, St. Marys (Lynn) vs. Woburn, 7:30.

Class AA, Rindge Tech vs. Weymouth, 9.

Boys Club Tournament Will Start March 21

3-7-56

The 14th annual Boys Club Invitation Basketball Tournament, which begins play on March 21, will include two divisions this year, Tourney Director Norm Mullen has announced. Entries close Friday of this week.

In the past, the tourney has included high school teams of the present and future seasons and amateur teams 19 years of age and older. Anywhere from 14 to 16 teams took part in the tournament.

For 1956, however, the arrangement will be different. There will be two divisions, with prizes awarded to first and second-place finishers in each division.

The high school tournament is for players 19 years of age and under. Any team may be entered from any one school, or a team made of players of a number of high school teams.

The senior division will be open to any player regardless of age. No player is allowed to take part in both divisions, and a limit of eight teams for each division has been set.

The tourney continues on March 26 and runs through March 29, with the finals in both divisions scheduled March 30.

NORM MULLEN

In addition to team prizes, individual awards will go to members of the winning teams in each of the two divisions.

Senior House Playoff Monday

Rinky Dinks and Tremonts will meet in a playoff for the Senior House Basketball League title next Monday night at 8 at the Boys Club.

Rinky Dinks posted a 4-0 record in the third round after sweeping honors in the second. Tremonts were the first round champions.

Trotters closed out play by nudging Celtics 57-56. The win was Trotters third in four outings, clinching runnerup honors.

Joe O'Connell hit the strings for 24 points on 12 fielders for the losers to pace all scorers, and Bill Kalif hooped 16, but it wasn't enough to offset Trotters four-man double-figures attack, which saw Ed Ford hit for 18, John O'Neil 14, Conroy 13 and Chase 10.

The final standing:

	W	L	Pct.
Rinky Dinks	4	0	1.000
Trotters	3	1	.725
Celtics	2	2	.500
Tremonts	1	3	.250
Knicks	0	4	.000

Last night's summary:

Trotters

	G	F	Pts
Curtis,lf	1	0	2
Ford,rf	8	2	18
O'Neil,c	6	2	14
Chase,lg	4	2	10
Conroy,rg	5	3	13
Totals	24	9	57

Celtics

	G	F	Pts
Rich'dson,lf	2	0	4
Falvey,rf	2	0	4
Bettenc'rt,c	1	0	2
Varanese,lg	3	0	6
Kalif,rg	7	2	16
O'Conn'l,rg	12	0	24
Totals	27	2	56

Noga Leads City League Scorers; Championship Playoff Tonight

3-1-56

By TOM McCLOSKEY

Although the league champion won't be crowned until tonight, Henry (Hank) Noga of Sherrys walked off with the City Basketball League scoring title.

Globes and Mercos battle at the Boys Club in a playoff game tonight at 8:30 to determine the 1955-56 champion.

In Third Playoff

This will mark the third time this season that two teams have had to meet in a playoff game. Globes topped Mercos in an extra tilt to gain the first-round crown and Mercos last week, won second-round honors with a playoff win over Globes, who won the third round without benefit of any playoff.

After topping the field in scoring in each of the first two rounds, Noga finished with a blistering pace to wind up with 258 points. 57 points better than runnerup Win Anderson of National Guards.

Noga compiled 77 points in the opening round, 82 in the second and, 93 in the closing round. Anderson was runnerup in the second round with 80.

Connell Third

Third place in the scoring race went to Chick Connell of Mercos with 199 points in 11 games, and teammate Tony Carreiro finished fourth with 180 points, also in 11 games.

Because another game would have had no bearing on the third-round standing, Globes and Mercos did not meet in the final round.

Roger Morin of National Guards was fifth with 163, and Angelo Stavros was sixth with 159. Bernie McDonald of Mercos and Andy Farrissey of Sweeneys shared the seventh spot with 154 each.

Willie McDonald of Sherrys joined his brother in the top ten with 151, and Russ Booth of Globes, always up with the leaders, finished in the select group with 143.

Department Leaders

Noga scored the most field goals, 84, led in foul conversions

HENRY NOGA

with 90, and had the one-game high for free throws with 17.

Joe O'Connell of Sweeneys captured the season high scoring mark with 36 points scored against the Mercos, and the 16 field goals he collected in that game is also tops.

Although third in total points, Connell was second to Noga for point-per-game averages. Noga had a 21.5 mark and Connell 18.1. Anderson followed with 16.7.

Sherrys Averaged 71.67

Sherrys were the top offensive team in the league, scoring 860 points in 12 games for an average of 71.67 per game.

Mercos played one less game and compiled 788 points for a mark of 71.63, four hundredths of a point back of the leaders.

National Guards was the third highest scoring team with 771 points, Sweeneys followed with 765 and Globes had 750.

Sherrys scored the most field goals, 337, but foul shooting honors went to National Guards who netted 203 points from the foul-line. Complete scoring averages:

	G	FG	F	Pts
Mercos				
Connell	11	77	45	199
Carreiro	11	72	36	180
Stavros	11	71	17	159
McDonald	11	49	56	154
Farrell	11	23	2	48
Charos	9	12	3	27
Lowney	2	5	3	13
Read	4	4	0	8
Jagielski	3	0	0	0
Totals		313	162	788
Sweeneys				
Farrissey	11	60	34	154
O'Connell	12	56	23	135
Quigley	12	54	15	123
Ferreira	12	44	18	106
Johnston	12	39	22	100
Lellevre	9	31	15	77
Cohen	8	11	2	24
Pereira	7	8	4	20
Soczek	7	7	4	18
Harrington	1	3	2	8
Totals		313	139	765
Sherrys				
Noga	12	84	90	258
McDonald	11	57	37	151
Silvia	12	57	22	136
Beaulieu	8	58	10	118
Longshaw	7	22	7	51
Sheahan	3	20	3	43
McCann	4	9	7	25
Benevides	3	9	6	24
St. Amour	8	10	2	22
Sullivan	2	7	2	16
Wolstencroft	2	3	0	6
Totals		337	186	860
Globes				
Booth	11	58	27	143
McCann	11	57	27	141
P. Bogan	11	55	30	140
McGuinness	9	52	22	126
D. Bogan	11	42	14	98
Nasiff	9	33	18	74
Nuttall	7	7	3	17
Alexander	7	0	1	1
Totals		304	142	750
National Guard				
Anderson	12	71	59	201
Morin	12	57	49	163
Labrie	12	43	27	113
L'Heureux	12	40	18	98
Chicca	7	32	21	85
Sprague	9	18	19	55
Bergeron	10	11	8	30
Oliveira	9	10	2	22
Gregory	3	1	0	2
Mullen	3	1	0	2
Jezak	1	0	0	0
Totals		284	203	771

Durfee Heads Draw Rebuke

Durfee High School authorities were censured today by the Southeastern Massachusetts Board of Approved Basketball officials for not taking adequate steps to control the number, calibre and actions of spectators who attend games played at the Boys Club.

Commenting on the Feb. 17 fracas that followed the Durfee-New Bedford game, the referees group noted that the problem of spectator control was a major cause of the incident.

"We contend that it is little short of ridiculous to expect two uniformed policemen to quell any uprising that may occur within the close confines of the Boys Club, with 1,000 frenzied people watching a high school basketball game, particularly when a good number of those people are adults," the report states.

In a letter received today by Principal Ambrose F. Keeley of Durfee High School, the referees complain that one of the two game officials was physically assaulted and that the safety of the two men was placed "very much in jeopardy."

Ultimatum

The referees group notified Keeley that none of its members will officiate at Durfee home games in the future unless adequate police protection is to be provided.

"We further feel that your gym and some others in this section are very unwisely overcrowded for games and this is also conducive to trouble," the letter added.

The Executive Board noted in its analysis that Durfee High School has done a great deal for basketball in this part of Massachusetts. But the group expects the crowd at Durfee home games to be under control at all times. "And that, sir, is the duty of you and your subordinates," the Executive Board advised Keeley.

The letter also notes that basketball has become a hotly contested and highly competitive high school sport in this section in the past few years, and "whether we like it or not, spectator control has become a very definite problem which must be squarely faced."

Schedule

Tonight

BASKETBALL

CYO League
(Championship Playoff)
St. Anthony of Padua vs. Santo Christos, CYO Hall, 8.

Exhibition
St. Annes Juniors vs. St. Edwards, Pawtucket, CYO Hall, 7:15.

Bay State Semi-finals
(at Brandeis gym)
Class C, Franklin vs. Maynard 6.
Class A, St. Marys (Lynn) vs. Woburn, 7:30.
Class AA, Rindge Tech vs. Weymouth, 9.

Y High School League
(Championship Playoff)
Union Methodist, Somerset vs. Temple Beth El, 7:30.

* * *

City League
(Championship Playoff)
Globes vs. Mercos, Boys Club, 8:30.

* * *

Tomorrow

BASKETBALL

New England Tourney
(At Boston Garden)
Quarter-finals
Westerly vs. Springfield, Vt., 5:30.
Concord, N. H., vs. Worcester Commerce, 7.
Morse, Maine vs. Weaver, Hartford, 8:30.
Durfee vs. Manchester, Conn., 10.

Bay State Semi Finals
(At Brandeis Gym)
Class E, Topsfield vs. Chatham, 4.
Class B, Concord vs. Stoughton, 6.
Class B, Fairhaven vs. Winthrop, 7:30.
Class AA, Watertown vs. Worcester Trade, 9.

Softball League Has 14 Teams

3-1-56

Four new teams have been added to the Greater Fall River Softball League, which now has 14 entries.

Roland Pineault, director of the league, has set the entry goal for the two-division circuit at 16 teams.

Managers and umpires will meet Monday night at 7:30 in the Junior Boys Club to set up schedules, and field regulations.

Pineault said he wants to have the league completely organized and all members familiar with the setup before the season starts, April 14.

The new teams are Bronze, Marine Reserves, Sunlights, and Tennessee Boys. All applications must be submitted by April 2.

No charge is to be made at league games, Pineault said. Entry fees of $53 for each team are expected to cover operating costs.

Schedule

3-1-56

Tonight

BASKETBALL

New England Tourney
(At Boston Garden)
Championship Final
Durfee vs. Westerly, 9:30.

Consolation
Morse, Bath, Maine vs. Concord, N. H., 8.

Bay State Finals
Class E, Sudbury vs. Chatham, 6:30.
Class B, Concord vs. Fairhaven, 7:45.
Class AA, Weymouth vs. Worcester Trade, 9:15.

* * *

Monday

BASKETBALL

Senior House League
(Championship Playoff)
Rinky Dinks vs. Tremonts, Boys Club, 8.

Schedule

3-1-56

Tonight

BASKETBALL

Senior House League
(Championship Playoff)
Rinky Dinks vs. Tremonts, Boys Club, 8.

* * *

BOXING
Tommy Tibbs, Boston vs Irish Dennis (Pat) Brady, New York, 10-round feature, RI Auditorium, Providence; first bout, 8:30.

* * *

Tomorrow

BASKETBALL

Diocesan CYO Playoffs
St. Anthony of Padua vs. Immaculate Conceptions, Taunton, CYO Hall, 8.

Exhibition
St. Annes Juniors vs. Immaculate Conception Juniors, Taunton, CYO Hall, 7.

Schedule

3-2-56

Tonight

BASKETBALL

Y Two State Tournament
Temple Beth El vs. St. Martins, New Bedford Y, 7:30.

* * *

Tomorrow

BASKETBALL

Senior House League
(Championship Playoff)
Rinky Dinks vs. Tremonts, Boys Club, 8.

R. I. Junior Tournament
Somerset Raiders vs. St. Rachel Saints, Pawtucket Boys Club, 6:45.

Senior House In Playoff

Rinky Dinks and Tremonts will meet tomorrow night at the Boys Club at 8 in the championship playoff of the Senior House Basketball League.

The two teams were scheduled to play Monday night, but the snow storm forced a postponement.

Tremonts captured the first-round crown, but Rinky Dinks came back to take honors in the second and third rounds.

Tourney Starts Monday

3-20-56

Opening action in the 14th Annual Boys Club Basketball Tournament, scheduled for tomorrow night, has been postponed until Monday night, Tourney Director Norm Mullen announced today.

Entries for both the senior and high school divisions of the tourney close tomorrow. Entry blanks can be obtained at the Boys Club office.

Senior House Contest Postponed by Storm

3-20-56

Last night's playoff for the Senior House Basketball League championship between Rinky Dinks and Tremonts was postponed because of the storm.

League Director Norm Mullen announced today that attempts are being made to schedule the game for later this week.

Somerset Raiders Advance In RI Junior Hoop Play

Somerset Raiders advanced in the Rhode Island Junior Basketball Tournament last night by turning back Libertys of this city, 76-64 at Pawtucket Boys Club.

The Raiders see action again tomorrow night at 6:45, meeting St. Rachel Saints in the first of a five-game card. The winner will move into Monday's quarter finals. The semi-finals will be played Tuesday, and the final Wednesday.

Made up almost entirely of Narry League All-Stars, the Raiders trailed at the first stop 20-19, but forged out front 37-27 at intermission.

The winners suffered a bad third period and had the gap closed to 46-40 at the rest, but a 30-24 advantage in the closing quarter enabled them to win going away.

Bill Duarte, who led the Narry loop in scoring this past season, and Durfee's Al Attar exchanged basket for basket in the opening period, but the Raiders tightened up their defense on Attar in the second quarter, while Duarte continued to connect on his soft hook shot. Bill had 16 points at the half.

Duarte topped all scorers with 29, and Gordon (Buddy) Andrew collected 19, getting 13 in the second half. Tommy Arruda led the Libertys with 19 points and Attar had 15. All seven of the losers were in the scoring column.

Minus Jim Caldeira, the Libertys suffered another blow when Attar fouled out with 3:30 left to play.

Coach Abe White's Libertys struck fast in the third period and whittled the deficit to two points, 39-37, but Andrew hit from outside to keep the Raiders in the lead. The summary:

Somerset Raiders	G	F	Pts	Libertys	G	F	Pts
Davenp'rt,lf	3	2	8	Gardula,lf	2	3	7
Carvalho,lf	0	3	3	Elias,lf	2	1	5
Andrew,rf	8	3	19	Gibson,rf	4	0	8
M.Salmon,rf	0	0	0	Kupiec,rf	1	0	2
Duarte,c	11	7	29	Attar,c	7	1	15
Roy,c	0	0	0	Arruda,lg	9	1	19
D.Salmon,c	2	0	4	Drewniak,rg	2	4	8
Roy,lg	1	1	3				
Douthw't,lg	0	0	0				
Har'gton,rg	4	0	8				
Cordeiro,rg	1	0	2				
Totals	30	16	76	Totals	27	10	64

Referees—Farcey, Brady.

Globes Crowned Champion In City Hoop League

3-15-56

By TOM McCLOSKEY

Coming from behind in the final period, Globes were crowned champions of the City Basketball League last night by turning back Mercos, 68-61, in a playoff at the Boys Club.

After leading since midway in the opening chapter, Globes fell behind 53-52 after two minutes in the fourth quarter until a Russ Booth hook shot put them out front to stay.

Jackie McCann, who caged eight points in the last session, added a brace of free throws and Farris Nasiff, who collected 20 points for the night, hit on a jumper to put Globes up by five, but Mercos were far from folding.

After Bernie McDonald of Mercos and Nasiff exchanged hoops, Gus Charos and McDonald combined to narrow the gap to one, 60-59, on a brace of long pushes with 2:20 showing on the clock.

McCann, who was superb in rebounding all night and led in this department with 17 clearances, drove in for a hoop and Globes were content to freeze the ball the next time they got their hands on it.

Booth added a free throw with 1:30 left to play, but McDonald, who stood out in a losing cause with his fine floorwork and 20 points, made a big steal and scored to make the score, Globes 63, Mercos 61 at the one-minute mark.

Tony Carreiro of Mercos fouled out of the game 10 seconds later and Paul Bogan added a foul shot.

McCann upped the count with two charity tosses and Jackie put the game "on ice" with a rebound with 30 seconds remaining to be played.

Globes, after trailing for most of the quarter, took an 18-12 lead at the first stop and upped the bulge to eight points, 34-26 at intermission.

Nasiff sparked this first-half attack with 16 points on seven field goals, five in the opening quarter.

Just as they did in the first half, McCann and Booth led an almost complete Globes' command of the boards and the champions were in the van 52-45 at the third stop.

Mercos were in arrears 50-37 late in the third quarter, but a big spurt narrowed the gap at the bell to seven points, and four straight baskets put them up front 53-52 in the final chapter, but Booth's hook gave Globes back the edge.

With McCann and Booth showing the way with 30 rebounds between them, Globes had a big edge in this department, holding a 48-23 advantage.

Nasiff picked up his fourth personal foul early in the third quarter, but he stayed around to the final whistle and shared scoring honors with Mercos' McDonald, each netting 20.

Booth followed with 18 points for Globes, nine in each half, and McCann had 16, 14 in the last half.

McDonald topped a quartet of losers in twin figures as Angelo Stavros added 14 points, Chick Connell 12 and Carreiro 10 to a losing effort. The summary:

Globes	G	F	Pts	Mercos	G	F	Pts
P.Bogan,lf	2	4	8	Connell,lf	5	2	12
M'G'ness,rf	3	0	6	Stavros,rf	6	2	14
Booth,c	8	2	18	Carreiro,c	4	2	10
McCann,lg	4	8	16	McDonald,lg	7	6	20
Nasiff,rg	9	2	20	Farrell,rg	0	1	1
D.Bogan,rg	0	0	0	Charos,rg	2	0	4
Totals	26	16	68	Totals	24	13	61

Referees—Carlgila, Brenner.

PLAY AT PAWTUCKET

Sherrys of this city will meet the Pawtucket Hoboes at 7 tonight in the first round of the Pawtucket Senior Boys Club Basketball Tournament at the Pawtucket Boys Club.

Plan Boys Club Week Observance

3-23-56

Boys Club Week will be observed from April 2 to April 7, it was announced today by Executive Director Thomas F. Welch.

The observance also will be the 50th anniversary celebration of the Boys Club of America.

The Fall River club was asked to join with all other Boys' Clubs, on an area and National level, in celebrating this event.

City's Role

This city should play an important part in the celebration. In 1906, when the National Boys' Club of America was founded, Thomas Chew of this city was elected its first secretary, and two years later succeeded Jacob Riis as president.

The basic philosophies and purposes of Fall River's club were initiated into the traditions of all Boys' Clubs in America.

The Fall River Club was founded in 1890 and was the first boys' club, built especially for the purpose, in America.

Programs Planned

Boys' Club Week programs will be held by both the Junior and Senior Departments of the city's club.

The Junior Department program, under the direction of Arthur Bertrand, superintendent of that department, is as follows.

Monday, April 2: Athletic contests and gymnasium exhibitions.

Tuesday, April 3: Father and son night.

Wednesday, April 4: Annual swimming contest.

Thursday, April 5: Sport's night.

Friday, April 6: Hobby and pet show.

Saturday, April 7: Talent night.

Basketball Tournament

Starting next Monday, the 14th annual Invitation Basketball Tournament will be held at the Senior Boys' Club.

The Senior Tournament, divided into two divisions, the junior and senior, will be held until March 31.

The junior division, for boys of high school age, will be composed of teams from this area. Participating in the senior division will be persons who have had college and City League experience.

The tournament will be under the direction of Norman F. Mullen, physical director of the Senior Division.

Also beginning next week is the annual "Bill" List Handball Tournament. Winners of this tournament will be presented with individual "Bill" List Trophies.

Executive Director Welch, in announcing the observance of Boys' Club Week, noted that the club motto is "developing boys morally, socially, physically and mentally.

Schedule

3-23-56

Tonight

BASKETBALL

Senior House League
(Championship Playoff)
Rinky Dinks vs. Tremonts, Boys Club, 8.

R. I. Junior Tournament
Somerset Raiders vs. St. Rachel Saints, Pawtucket Boys Club, 6:45.

St. Anne Little League
(Championship Playoff)
Troopers vs. Spas, CYO Hall, 7.

* * *

Tomorrow

BASKETBALL

Bay State Finals
(At Brandeis Gym)
Class C, Case vs. Franklin, 12:30.
Class E, Chatham vs. Sudbury, 2:15.
Class D, Bourne vs. Westford, 4.
Class AA, Weymouth vs. Worcester Trade, 6.
Class B, Fairhaven vs. Concord, 7:30.
Class A, Lexington vs. Woburn, 9.

Boys Club Tourney Starts Monday; Nine FR Entries

3-24-56

By TOM McCLOSKEY

Nine Fall River teams are entered in the 14th annual Boys Club Invitation Basketball Tournament—four in the senior and five in the high school division.

Four of them will see action on Monday night, quarter-final triplcheader, which gets underway at the Boys Club at 7.

Opening Games

The curtain-raiser pits Seniors vs. Crusaders in the high school division. Hoboes, with five Stonehill College players on the roster, meet Rodmans of Fall River at 8, and Newport Oilers tackle Rams of this city at 9 in a pair of senior division tilts.

In an effort to even up the competition in this year's tourney, Director Norm Mullen established two divisions with a champion to be crowned in each. The tourney has attracted six teams in the high school division and eight in the senior.

Tourney rosters with coaches named first:

Senior Division

Rams—Joe Reilly, John Walsh, Bill McCarthy, Jim Erhardt, Win Anderson, Frank Farrell, Angelo Stavros, Chet Nuttall, Paul Bogan and Jake Tavares.

Newport Oilers—Mike Corcoran, Ed and Dick Hole, Ned and Bill Corcoran, Charles Gibbons, Roy Delaney, Jerry Kirby, Charles Toracinta, Jim Ring.

Roughriders—Willie McDonald, Skip Karam, Phil Wetterland, Jackie McCann, Chick Connell, Gerry Read and Gerry Fallon.

Hoboes—Tom Silvia, John Theberge, Ronnie Dunn, Dave Ahearn, Walt Campbell, Armand Thiboutot, John Parsousise, George Lelievre, Stu Lawrence and Minty Menard.

Shamrocks — Bill Benevides, Henry Noga, Tony Carreiro, Bernie McDonald, Billy Astle, Jim Williamson, Ed McGuinness and Richie Oliveira.

Metals—Norm Crowley, Ken Baker, Harry Brown, Milt Franklin, Ralph Allen, Art Dubec, Grant Midgley, Bob Shaw, Cliff Dieterly, Ralph Clegg and Ray Moreau.

Rodmans — Fred Wolstencroft, Russ Booth, Russ Beaulieu, Andy Farrissey, Roger Morin, Skip Ferreira and Fred Kozak.

Depots — Hartley Eastwood, Arnie Atkinson, John Foster, Lerty Duval, Dick Julio, Gerry Glynn, Jackie Nobrega, Colin Jackson and Vern Gomes.

High School Division

Seniors — Abe White, Mike Drewniak, Al Attar, Jim Caldeira, George Darmody, Gerry Schwartz and George Reed.

Shaggs—Luke Urban, Russ Gibson, Tommy Arruda, Gordon Andrew, Gerry Elias, Doug Baxendale, Topper Urban, John Harty, Judson Carlberg and Stan Kupiec.

Sweeneys—Joe O'Connell, Ray Longshaw, John Litos, Don Klimka, Stan Drewniak, Dan Laurerio, Paul Chace and Ron Lavoie.

Somerset Raiders—Dan Koohy, Tom Harrington, Dan and Mike Salmon, Bill Cordeiro, Mel Douthwright, Bill Duarte, Dud Davenport, Roger Roy, Al Roy and Ray Carvalho.

Santo Christos—Frank Milliken, Tony and Ronnie Avilla, Jim Wentworth, Richie Estrella, Richie Almeida, Charley Franco and Tony Fernandes.

Crusaders—Jim Carey, Dick O'Connor, Bob Gibson, Joe McGuill, Ray Phillips, Everett Collins, Ray McDonald, Tony Abraham and Dan Harrington.

Raiders Move In Tourney

3-27-56

Somerset Raiders gained the quarter finals of the Rhode Island Junior Basketball Tournament last night by downing St. Rachel Saints 49-38 at Pawtucket Boys Club.

Coach Dan Koohey's charges meet Valentines in the quarter finals tomorrow afternoon.

The winners jumped ahead 11-8 at the first stop, upped the bulge to 23-18 at the half and brought a 38-28 advantage into the final quarter.

Bill Duarte paced all scorers with 18 points and Gordon Andrew hooped 15. Jim Bedard led the losers with 10. The summary:

Raiders	G	F	Pts	Saints	G	F	Pts
Davenp't,lf	3	0	6	Ferns,lf	4	0	8
Douthwr't,lf	0	0	0	Olobri,rf	3	3	9
Andrew,rf	7	1	15	Vitullo,c	3	0	6
D.Salmon,rf	0	0	0	Bedard,lg	5	0	10
Duarte,c	7	4	18	Jordan,rg	2	1	5
M.Salmon,lg	3	1	7				
Roy,lg	1	0	2				
Har'gton,rg	0	1	1				
Totals	21	7	49	Totals	17	4	38

Rinky Dinks Capture Hoop Championship

Rinky Dinks were crowned champions of the Senior House Basketball League last night by turning back Tremonts 65-50 in a playoff game at the Boys Club.

Tremonts captured the first-round crown of the league and the Dinks came back to take honors in the final two rounds, facing the playoff.

All five starters hit for twin digits as the Dinks got away to a 10-8 lead at the first stop and were never headed. They were in the van 20-14 at the half and 38-31 at the third stop.

Ray Perry topped scorers with 18 points, Bobby Oldrid hooped 14, Gerry Fallon had 12, Joe Henry 11 and Doug Byington 10.

Manny Franco topped the losers with 13 points, Gill Viveiros had 12 and Harold Mulrooney and Bob Champeaux 10 each. The summary:

Rinky Dinks	G	F	Pts	Tremonts	G	F	Pts
Oldrid,lf	7	0	14	Franco,lf	4	5	13
Henry,rf	5	1	11	Shaw,rf	1	0	2
Perry,c	5	8	18	Mulrooney,c	4	2	10
Byington,lg	4	2	10	Belanger,lg	1	1	3
Fallon,rg	5	2	12	Vivelros,rg	4	4	12
				Champ'x,rg	4	2	10
Totals	26	13	65	Totals	18	14	50

Schedule

3-26-56

Tonight

BASKETBALL

Boys Club Tourney

Seniors vs. Crusaders, 6:30.

St. Michaels vs. Sweeneys, 7:30.

Newport Oilers vs. Rams, 8:30.

Hoboes vs. Rodmans, 9:30.

CYO League

(Diocesan Playoffs)

St. Anthony Paduas vs. Taunton Immaculate Conceptions, CYO Hall, 8.

(Exhibition)

St. Annes Little League All-Stars vs. St. Anthony Padua Juniors, CYO Hall, 6:45.

Bay State Finals

(At Needham High)

Class E, Chatham vs. Sudbury, 5:30.

Class C, Case vs. Franklin, 7:15.

Class AA, Weymouth vs. Worcester Trade, 8:45.

* * *

BOXING

Denis Pat Brady, New York vs. Tommy Tibbs, Boston, 10-round feature RI Auditorium, Providence; first bout at 8:30.

* * *

Tomorrow

BASKETBALL

Bay State Finals

(At Needham High)

Class D, Bourne vs. Westford Academy, 5:30.

Class B. Fairhaven vs. Concord, 7:15.

Class A. Lexington vs. Woburn, 8:45.

St. Anne's Little League

(Championship Playoffs)

Spas vs. Troopers, CYO Hall, 7.

Boys Club Tourney

Shaggs vs. Santo Christos, 6:30.

Seniors or Crusaders vs. St. Michaels or Sweeneys, 7:30.

Depots vs. Shamrocks, 8:30.

Metals vs. Roughriders, 9:30.

Schedule

3-24-56

Tonight

BASKETBALL

Bay State Finals

(At Brandeis Gym)

Class AA, Weymouth vs. Worcester Trade, 6.

Class B, Fairhaven vs. Concord, 7:30.

Class A. Lexington vs. Woburn, 9.

Bristol Tournament

(Championship Final)

Sherrys vs. Ramblers, Andrew Gym, Bristol, 8:30.

(Consolation Game)

Newport Electrics vs. Fall River Y, 7:15.

* * *

Tomorrow

SOCCER

Amateur Cup Semi Final

Ponta Delgadas vs. Philadelphia Ukrainians, Lighthouse Field, Philadelphia, 2.

* * *

BASKETBALL

RI Junior Tourney

Somerset Raiders vs. Valentines, Pawtucket Boys Club.

* * *

Monday

BASKETBALL

Boys Club Tourney

Seniors vs. Crusaders, 7.

Hoboes vs. Rodmans, 8.

Newport Oilers vs. Rams, 9.

CYO League

(Diocesan Playoffs)

St. Anthony Paduas vs. Taunton Immaculate Conceptions, CYO Hall, 8.

(Exhibition)

St. Annes Little League All-Stars vs. St. Anthony Padua Juniors, CYO Hall, 6:45.

County's Best Schoolboy Hoopsters Competing in Boys Club Tourney

3-25-56

By TOM McCLOSKEY

The 14th annual Boys Club Invitation Basketball Tournament gets underway at the Boys Club tonight with four quarter-final round games listed, involving six Fall River teams.

In the curtain raiser at 6:30, Seniors and Crusaders meet and St. Michaels tackle Sweeneys at 7:30 in a pair of high school division contests.

Hoboes go against Rodmans at 8:30 and Newport Oilers meet Rams at 9:30 in a brace of senior division games.

The tourney continues tomorrow night with Shaggs oppossing Santo Christos at 6:30 and the winner of the Seniors-Crusaders game meeting the winner of the St. Michaels-Sweeney game at 7:30.

In the senior division tomorrow night Depots of New Bedford tackle Shamrocks at 8:30 and Metals of Attleboro play Roughriders at 9:30.

Standout Schoolboys

The high school division has attracted some of the best basketball players in Bristol County. Entered are Seniors and Shaggs, made up mainly of players of this year's Durfee team; Somerset Raiders, Sweeneys, Crusaders and Santo Christos of the CYO League.

Coached by Abe White, the Seniors will be led by Al Attar, who collected just about every basketball honor that was given in the Eastern Massachusetts and New England Tournaments in Boston.

Also on hand will be Jim Caldeira and Mike Drewniak, two other Hilltopper starters; George Darmody, Gerry Schwartz and George Reed, all of Durfee.

White also can call upon Jim Nightingale and Ted Jonas of New Bedford High.

Shaggs To Compete

Shaggs have the other two members of this season's championship Durfee five in Forward Russ Gibson and Guard Tommy Arruda, along with reserves and members of the Jayvee squad.

An annual entry coached by Luke Urban, the Shaggs are composed of next season's hoop squad. The tourney gives Urban and Durfee fans a preview of the 1956-57 Hilltopper team.

Gordon Andrew, Gerry Elias, Doug Baxendale, Topper Urban, John Harty, Judson Carlberg and Stan Kupiec complete the team.

Raiders Tall

Somerset Raiders, made up almost entirely of All-Narry players, will have one of the tallest teams in either the high school or senior division, with six players well over the six-foot mark.

Topping the list is Bill Duarte of Dighton, who was the leading scorer in all of Eastern Massachusetts; Tom Harrington and Dan Salmon of Somerset, and Dud Davenport of Westport. All are at least 6-3.

Mike Salmon, Bill Cordeiro and Mel Douthwright of Somerset, Al Roy of Prevost, Roger Roy of Westport and Ray Carvalho, former De La Salle star, complete the roster. Dan Koohy is coach.

With Joey O'Connell directing the club, Sweeneys have Ray Longshaw, John Litos, Dick Dufly, Bill McGrady, Don Klimka and Stan Drewniak, all ex-Durfeeites. The lineup will also include Dan Laureiro, ex-New Bedford, Paul Chace of Somerset and Ron Lavoie of Prevost.

Gibson with Crusaders

Winners of Class A in the CYO League, Santo Christos lost a best-of-three game series to St. Anthony of Paduas for the city title, but only after the Christos handed the Paduas their first loss of the season.

The Columbia Streeters will be led by Tony and Ronnie Avilla, Jim Wentworth, Richie Estrella and Richie Almeida, with Charley Franco and Tony Fernandes ready for relief duty.

Crusaders are made up of De La Salle, Coyle, Durfee and CYO players with Jim Carey at the helm. From this season's De La Salle team comes Dick O'Connor of this city and Bob Gibson, an All-Rhode Island player.

Ray Phillips and Joe McGuill, the latter All-Bristol in 1954-55, played at Coyle; Tony Abraham and Dan Harrington both played with Durfee this season, and Ray McDonald and Everett Collins were with Sacred Hearts and St. Marys, respectively.

Senior Division

In the senior division Depots of New Bedford are seeded the top out-of-town entry, with the four Fall River teams all powerful units.

The Whalers have Arnie Atkinson, Johnny Foster, Hartley Eastwood, Lefty Duval and Dick Julio, all New Bedford Tech eagers. Atkinson and Julio were each selected All-Tourney last year.

Also with Depots are Gerry Glynn, star for Coyle this season; Jackie Nobrega, ex-New Bedford great; Colin Jackson of New Bedford Voke, and Vern Gomes, former Fairhaven and New Bedford Tech hoopster.

Familiar Faces

The Hole brothers, Dick and Ed, both former Rhode Island State greats head the Newport Oilers, who will also have Charley Gibbons, Little All-American at URI this past grid season, in uniform.

Controls of Attleboro have faces familiar to Fall Riverites, among them Cliff Dieterle, Ken Baker and Ralph Clegg, all ex-Attleboro High stars.

Listed as an out-of-town team, Hoboes will have five Fall Riverites in action, including Tom Silvia, Stu Lawrence, Minty Menard, George Lelievre and Armand Thiboutot. The latter played with Stonehill this season.

Rodmans Darkhorse

John Parsousise, La Salle College Freshman hoopster, and John Theberge, Ronnie Dunn, Dave Hearn and Walt Campbell, all members of this season's Southern New England Coastal Conference championship Stonehill squad, complete the team.

Getting on in years, but still packed with basketball ability, Rodmans are rated one of the tourney's dark horses.

With Freddy Wolstencroft returning to the court in a playing role, the team consists of Russ Booth, Russ Beaulieu, Andy Farrissey, Roger Morin, Skip Ferreira and Freddy Kozak.

Bill Benevides will handle the reins of Shamrocks, who have a well-balanced attack with good rebounding strength. His operatives include Henry Noga, Tony Carreiro, Ed McGuinness, Scornie McDonald, Bill Astle, Jim ing power, Bernie McDonald, Bill Astle, Jim Williamson and Richie Oliveira.

Roughriders Youngest

The youngest team in the tourney, Roughriders have Skip Karam, Phil Wetterland, Chick Connell and Willie McDonald, All-Tourney last year; Jackie McCann, Gerry Read and Gerry Fallon.

Joe Reilly will coach the Rams, who have John Walsh, Bill McCarthy and Jim Erhardt of St. Anslem's College; Win Anderson, Frank Farrell, Angelo Stavros, Chet Nuttall, Paul Bogan and Jake Tavares.

Raiders Lose In Tourney

Defending-champion Somerset Raiders were eliminated from the Rhole Island Junior Basketball Tournament yesterday afternoon when they bowed 81-78 to Valentines in the quarter-finals at Pawtucket Boys Club.

Bill Duarte led the Raiders with 29 points, Tom Harrington netted 17 and Dud Davenport 12 in a losing effort.

Pete Tringa, former Tolman High player, with 25 and Bobby McDermott, ex-Pawtucket West star, with 19 led the winners.

Valentines	G	F	Pts.	Raiders	G	F	Pts
Faria,lf	0	0	0	Davenport,lf	5	0	12
Anderson,lf	0	2	2	Har'ngton,rf	5	7	17
Grande,lf	1	2	4	Duarte,c	9	11	29
Martin,rf	8	2	18	A.Roy,lg	3	2	8
Gibson,c	2	2	6	Douthwr't,lg	0	0	0
Rawlins,c	0	0	0	Salmon,lg	0	2	2
Tringa,lg	10	5	25	Andrew,rg	3	3	9
Pouton,lg	1	0	2	R.Roy,rg	0	0	0
Mangan,lg	0	1	1	Cordeiro,rg	0	1	1
M'Derm't,rg	6	7	19				
Deyle,rg	0	0	0				
Enright,rg	2	0	4				
Totals	30	21	81	Totals	26	26	78

Plan 'Home Town' Tribute For Durfee Coach, Team

3-27-56

Elaborate plans for a "Home Town" tribute to Durfee High Coach Luke Urban and his New England basketball champions were set into motion at a meeting held last night in City Hall.

Responding to an invitation by Mayor Kane, a large group of civic-minded citizens met in the Chief Executive's office to lay the groundwork for a community sponsored testimonial to the victorious Durfee High Hoopsters. The committee named Mayor Kane honorary chairman and selected Thomas F. Griffin, head of the Fall River Park Board, to serve as general chairman. George W. Graham, president of the Fall River Trust Co., was named Treasurer.

Division Chairmen

Other division chairmen are: Atty. Roger F. Sullivan, of the Banquet Committee; Atty. Joseph E. Hanify Jr., Finance Committee, with Council President Edward Bowen and William S. Canning as co-chairmen. Charles R. Murray, president of the Chamber of Commerce will serve as Chairman of the Speakers' Committee and Aloysius J. Kearns was named Publicity Director.

The group decided to hold a Testimonial Dinner in the State Armory following the team's return from Washington, D. C., as

THOMAS F. GRIFFIN

guests of The Herald News, to which prominent sportsmen throughout New England will be invited to attend.

Other committee members present at the meeting were: Bernard L. Roach, manager of the Chamber of Commerce and his assistant, Bernard J. Curtin; Thomas F. Welch, director of the Boys Club; John F. Dator, President of the Fall River Junior Chamber of Commerce; Thomas H. Nabb Jr., President of the Exchange Club; C. Roland Jennings, Treasurer of the Lions Club; James Read; Joseph T. Conroy; Joseph W. Lewis Sr., Arthur G. Williams; Joseph A. Barry and Bernard F. Sullivan.

Mayor's Pledge

Extolling the achievements of Coach Urban and his New England Champions, Mayor Kane said:

"Our entire community is proud of Luke Urban and the Durfee Basketball Team. They have brought great credit to their school and to their city. I pledge the wholehearted assistance of every municipal department to this testimonial committee in a manifestation of our pride in their achievements.

"The glory they won for our city cannot be evaluated, but we can, through this committee and the community at large, offer them a token of our esteem and our gratitude."

Chairman Griffin announced that the committee will meet again next Monday night at the Mayor's office for further discussions regarding the victory testimonial.

Schedule

3-27-56

Tonight

BASKETBALL

Bay State Finals

(At Needham High)

Class D, Bourne vs. Westford Academy, 5:30.

Class B. Fairhaven vs. Concord, 7:15.

Class A. Lexington vs. Woburn, 8:45.

St. Anne's Little League

(Championship Playoffs)

Spas vs. Troopers, CYO Hall, 7.

Boys Club Tourney

Shaggs vs. Santo Christos, 6:30.

Seniors or Crusaders vs. St. Michaels or Sweeneys, 7:30.

Depots vs. Shamrocks, 8:30.

Metals vs. Roughriders, 9:30.

Tomorrow

BASKETBALL

Y Two-State Tourney

Little Basketball Association All-Stars vs. New Bedford, Y Gym, 6:30.

Four Fall River Teams Triumph In Boys Club Tourney Openers

By TOM McCLOSKEY

Four Fall River teams moved into the semi-finals of the 14th annual Boys Club Invitation Basketball Tournament with victories last night at the Boys Club.

In two high school division games, Seniors led by Al Attar, won easily over Crusaders 85-36, and Sweeneys came from behind in the final period to sneak by St. Michaels, 52-49. The winners meet in the second fame of tonight's program.

Shaggs Play Tonight

After enjoying a wide spread early in the final quarter, Rodmans had their lead shaved to six points and hung on to down Hoboes, 57-51, and Rams pulled away at the end in disposing of Newport Oilers 64-52 in a pair of senior division games.

Shaggs, made up of next season's Durfee team, tackle Santo Christos of the CYO League in a quarter-final opener tonight at 6:30, with Seniors and Sweeneys listed for their semi-final game at 7:30 in the high school division.

A brace of quarter-final games are scheduled in the senior division as Depots of New Bedford oppose Shamrocks of Fall River at 8:30, and Metals and Controls of Attleboro and Roughriders of this city tangle at 9:30.

Attar Tops Scorers

Attar captured scoring honors for the night with 23 points, 16 coming in the second half and 10 in a big third period that turned the game into a rout.

With every player contributing Seniors took a 14-6 lead at the first stop and swelled the bulge to 32-18 at the half-way mark.

Attar pumped home five fielders and Mike Drewniak four in the third session as the winners netted 28 points while holding Crusaders to five for a wide 60-23 lead at the rest.

Coach Abe White's winners continued their well-balanced attack in the closing quarter and held a 25-13 advantage over the eight minutes.

Highest Total

Four of the Seniors were in twin figures with Drewniak capturing runnerup honors with 16 points. George Darmody netted 12 and Jim Nightingale, who was with New Bedford High this season, had 11.

George Reed, Bob Gardula and Jim Caldeira each contributed to the total, highest of the night.

The boardwork of Nightingale, Attar and Caldeira was just too much for the outclassed Crusaders to cope with. Dan Harrington stood out for the losers.

Only six field goals were scored in the opening period, three by each club, in a foul-shooting contest that saw St. Michaels take a 15-10 lead at the first buzzer.

Sweeneys Close Fast

Both clubs were off form again in the second period, which saw only a combined total of 18 points scored. The losers opened the bulge to nine points, 26-17 at intermission.

With Dick Duffy handling the scoring and rebounding chores, Sweeneys began connecting more often and narrowed the deficit to two points, 36-34 going into the last quarter. St. Michaels led 36-28 at one point but Sweeneys closed fast.

Continuing the hot pace with Duffy, Dave Smith, Ron Lavoie and John Litos all hitting, Sweeneys jumped ahead 41-36 for their first lead of the night.

Smith Is Here

Art Hubert of the losers deadlocked the count with a rebound with one minute showing on the clock, but Smith came right back with the deciding points on a jumper and Paul Chace gave the winners some breathing space with a charity toss.

Duffy led all scorers with 15 points and Smith and Joe O'Connell caged 10 each. Smith and Duffy carried the brunt of the winners' rebounding.

Dick Vaillancourt led the losers with 11 points, seven from the foul stripe, and Hubert and Frank Harrisan had 10 apiece.

Hubert was immense off the boards all night in a losing cause, while Harrison stood out in the play-making department.

Tied Four Times

After tieing the score four times in the first period, Rodmans pulled away to a 12-8 lead at the bell, with Russ Booth carrying the offensive load with six points.

Walt Campbell, Stonehill hoop star, collected 10 points in the second chapter and deadlocked the count four times. Fred Kozak led Rodmans over this stretch with seven points and the winners were showing the way, 26-23 at the half.

Booth began connecting again in the third quarter when Rodmans pulled away and led 45-32 at the rest.

Hoboes Rally

After each team exchanged three hoops apiece, Hoboes pushed in seven points without a return to get within six points, 51-45.

Booth had his pet hook shot working and took scoring laurels with 21 points and Kozak netted 15 more in addition to playing a fine floor game. The work of Booth off the boards was the deciding factor.

Campbell was the only loser in double figures with 19 points and he, too, excelled off the boards.

Youth is Served

It was youth against age in the final game of the night as the veteran Oilers just couldn't keep up with the fast-breaking Rams.

The winners took a 16-10 lead at the first stop and upped the count to 32-25 at intermission. The losers stayed as close as they did over these 16 minutes because of the fact that they went through the entire half without committing a foul.

Paced by Ned and Bill Corcoran the Newporters closed the gap to 44-31 in the third stanza and Ned deadlocked the count at 36-all at the 3:15 mark.

Frank Farrell, Paul Bogan and Angie Stavros all hit, but the Oilers, rich with experience, refused to fold and fought back, only to have two quick scores put the winners in the van, 46-42 at the stop.

Losers Tire

The losers began to tire in the last chapter and Rams opened up a 57-42 lead after two minutes and coasted into the win.

Stavros sparked the winners with 16 points and teammates Bogan and Win Anderson had 13 each, with Jake Tavares leading the rebounding brigade.

Game honors went to Mike Corcoran with 17 points. Brother Bill had 11. The summaries:

Seniors	G	F	Pts
Attar,lf	9	5	23
Reed,rf	3	2	8
Gardula,rf	3	2	8
N'tingale,c	4	3	11
Caldeira,c	3	1	7
Darmody,lg	6	0	12
Drewniak,rg	7	2	16
Totals	35	15	85

Crusaders	G	F	Pts
McDonald,lf	3	0	6
Carey,lf	0	0	0
Abraham,rf	3	2	8
McHugh,c	4	1	9
Har'ngton,lg	4	0	8
Farzina,lg	1	0	2
Phillips,rg	3	0	6
Totals	18	3	36

* * *

Sweeneys	G	F	Pts
Laureiro,lf	1	1	3
Lavoie,lf	1	0	2
Longsh'w,rf	1	0	2
Smith,c	4	2	10
McGrady,c	0	0	0
Litos,c	0	2	2
Duffy,lg	5	5	15
Klimka,lg	1	0	2
O'Connell,rg	5	0	10
Chace,rg	2	2	6
Totals	20	12	52

St. Michaels	G	F	Pts
Pereira,lf	4	1	9
Guimond,rf	1	4	6
Oerosier,rf	0	0	0
VaiHanc'rt,c	2	7	11
Harrison,lg	4	2	10
Hubert,rg	2	6	10
Borge,rg	1	1	3
Totals	14	21	49

* * *

Rodmans	G	F	Pts
Ferreira,lf	3	3	9
Sorel,lf	0	0	0
Soczek,rf	1	0	2
Morin,rf	1	4	6
Labrie,rf	0	0	0
Booth,c	10	1	21
Burke,lg	1	2	4
Kozak,rg	7	1	15
Totals	23	11	57

Hoboes	G	F	Pts
Lawrence,lf	4	0	8
Menard,rf	3	0	6
Lellevre,rf	3	2	8
Campbell,c	7	5	19
Silvia,lg	3	0	6
Fr'scatore,rg	1	2	4
Totals	21	9	51

* * *

Rams	G	F	Pts
Bogan,lf	5	3	13
Nuttall,lf	2	0	4
Anderson,rf	5	3	13
Tavares,c	4	0	8
Farrell,lg	3	0	6
Johnston,lg	2	0	4
Stavros,rg	8	0	16
Totals	29	6	64

Newport Oilers	G	F	Pts
Hole,lf	2	2	6
W.C'coran,lf	5	1	11
M.C'coran,rf	6	5	17
Ring,c	4	1	9
N.C'coran,lg	3	0	6
Kirby,rg	1	1	3
Totals	21	10	52

Referees—Cariglia, Brenner, Seligman, Underwood.

—Herald News Photo

NOT THROUGH HERE: Tommy Silvia of the Hoboes tackles Bill (Red) Soczek of Rodmans in their Boys Club tourney game last night, won by Rodmans, 57-51. Russ Booth of the winners stands behind Soczek.

—Herald News Photo

HANDS UP: Dave Smith, ex-Durfee athlete and now at Bates College, throws up his hands in an effort to stop the driving Art Hubert, flying high on his way to a score. Smith is with the Sweeneys, who won 52-49 over Hoboes in Boys Club tournament last night.

Attar, Karam Lead Scorers In Boys Club Tournament

By TOM McCLOSKEY

Led by Al Attar's 30 points, Seniors moved into the final of the high school division of the 14th annual Boys Club Invitation Basketball Tournament by turning back Sweeneys 87-59 at the Boys Club last night.

Shaggs Win

In another high school division contest, Shaggs, made up of next season's Durfee team, advanced to the semi-finals by coming on strong in the third period after trailing at the half to down Santo Christos 65-47.

Shamrocks of this city pulled a minor upset by eliminating seeded Depots of New Bedford 76-57 in the best game of the night, and Roughriders subdued Attleboro Controls 96-59 in a pair of senior division quarter-finals.

Three Tilts Tonight

Three semi-final games are listed for tonight, two in the senior division, with Shamrocks and Roughriders opening the program at 7.

Shaggs go against Somerset Raiders, made up mainly of this season's All-Narry team, in a high school division tilt at 8 and Rams and Rodmans, both of this city, tangle at 9.

Attar displayed the form that gained him honors at Boston Garden in leading the Seniors to their easy win. Off the boards he had no peer and he sank 10 field goals and a like number of free throws in capturing the tourney high in the high school division.

Karam Sinks 32

Scoring honors for the night, however, went to Skip Karam of Roughriders who pumped home 32 points on 14 fielders and four charity tosses. Skip had period scores of nine, 10, 10 and four in hooping the high total in his division.

With Attar's 12 points showing the way, Seniors stayed out front during the first period, but never by more than four points until they took a 21-15 lead at the first stop.

Both clubs battled back and forth in the second chapter until the midway point when Seniors exploded and took a 44-31 lead at the half, as every player contributed to the attack. They had a 64-49 bulge at the third bell.

George Darmody followed Attar in the scoring parade with 20 points, and George Reed chipped in with 15. Joey O'Connell sparked the losers with 17, and Dick Duffy and Dan Laureiro had 11 points apiece.

Call 40 Fouls

A total of 40 fouls were called in the contest, 25 against the losers. The winners converted 33 shots and Sweeneys made good on 19 for a combined total of 52 points.

Santo Christos surprised in the first half, holding the Hilltoppers to a 14-all deadlock at the first rest and taking a 27-26 lead at intermission.

Stan Kupiec and Russ Gibson provided the spark that enabled Coach Luke Urban's forces to pull away out front in the third period. They had a 20-6 advantage in the session for a commanding 46-33 bulge at the stop.

Avilla Standout

Gibson topped the winners with 16 points, and he shared the scoring lead with Tony Avilla of Santo Christos, who gave a fine all-around performance with his playmaking and shooting.

Doug Baxendale followed Gibson with 12 points and Tommy Arruda rounded out the double-figure scorers with 10 points as 10 players hit the scoring column.

Richie (Dinah) Estrella netted 14 points in a losing effort, eight coming in the final period.

Downed in last year's final, Depots took a 16-13 lead at the first stop, but saw Shamrocks jump away to a 21-16 lead early in the second quarter.

Astle Breaks Tie

With Dick Julio carrying the load, the losers battled back and Jackie Nobrega knotted the count at 25-25 with a brace of free throws, but Billy Astle gave the Fall Rivcrites a 27-25 half-time bulge with a jumper. They led 43-39 at the third stop.

Astle caught fire in the final period with nine points and Hank Noga chipped in eight as Shamrocks had a 24-18 margin.

Noga led the winners with 20 points, one more than Tony Carreiro and Astle chipped in with 15. Bernie McDonald played a fine floor game and the team rebounded well as a unit, with Carreiro showing the way.

Julio, New Bedford Tech's great scorer, topped the losers with 18 points, Colin Jackson had 12 and Nobrega 10. Nobrega played his usual excellent floor game.

After spotting Controls a 4-0 lead, Roughriders wasted little time in turning the game into a rout as every starter scored for a 23-17 lead at the first rest. The Riders widened the gap to 45-25 at the half.

They continued to roll over Attleboro with Karam's five fielders showing the way in a great team effort and the winners enjoyed a 73-43 bulge at the rest. Reserves saw action in the final period.

All five Roughrider starters were in double figures and all nine hit the the scoring column. Willie McDonald followed Karam in the scoring parade with 16, Chick Connell and Jackie McCann added 14 each, and Phil Wetterland contributed 12. Harry Brown stood out with 20 points and Ken Baker added 14. The summaries:

Boys Club Tourney

Results Last Night

Shaggs 66, Santo Christos 47.
Seniors 87, Sweeneys 59.
Shamrocks 67, Depots 57.
Roughriders 96, Attleboro Controls 59.

Games Tonight

Shamrocks vs. Roughriders, 7.
Shaggs vs. Somerset Raiders. 8.
Rams vs. Rodmans, 9.

Seniors	G	F	Pts
Caldeira,lf	3	0	6
Gardula,lf	4	0	8
Reed,rf	4	7	15
Attar,c	10	10	30
Drewniak,lg	3	2	8
Darmody,rg	3	14	20
Totals	27	33	87

Sweeneys	G	F	Pts
Longshaw,lf	3	2	8
Klimka,lf	1	2	4
Laureiro,rf	1	9	11
Litos,rf	0	0	0
Smith,c	3	0	6
McGrady,c	0	0	0
Duffy,lg	4	3	11
O'Connell,rg	7	3	17
Chace,rg	1	0	2
Lavoie,rg	0	0	0
Totals	20	19	59

* * *

Shaggs	G	F	Pts
Andrew,lf	2	0	4
G.bson,rf	8	0	16
Elias,rf	0	2	2
Carlberg,rf	0	0	0
Baxendale,c	6	0	12
Connell,c	1	0	2
Harty,c	0	2	2
Arruda,lg	5	0	10
Urban,rg	4	0	8
Kupiec,rg	4	0	8
Souza,rg	1	0	2
Totals	31	4	66

Santo Christos	G	F	Pts
Estrella,lf	7	0	14
Franco,rf	4	0	8
Fernandes,rf	0	0	0
Almeida,c	1	1	3
Avilla,lg	7	2	16
Wentw'th,rg	0	2	2
Malato,rg	2	0	4
Totals	21	5	47

* * *

Shamrocks	G	F	Pts
M'G'ness,lf	4	0	8
Oliveira,lf	0	0	0
Noga,rf	6	8	20
Carreiro,c	8	3	19
Astle,lg	5	6	15
M'Donald,rg	1	2	4
Totals	24	19	67

Depots	G	F	Pts
Julio,lf	5	8	18
Duval,rf	1	0	2
Glynn,rf	3	1	7
Jackson,c	5	2	12
Pheninger,c	0	0	0
Nobrega,lg	4	2	10
Eastwood,rg	2	2	6
Gomes,rg	1	0	2
Totals	21	15	57

* * *

Roughriders	G	F	Pts
Connell,lf	6	2	14
Read,lf	1	0	2
Wet'rland,rf	6	0	12
Farrissey,rf	1	0	2
McCann,c	6	2	14
Fallon,c	1	0	2
Karam,lg	14	4	32
M'Donald,rg	5	6	16
Alex'nder,rg	1	0	2
Totals	41	14	96

Metals	G	F	Pts
Baker,lf	6	2	14
Shaw,lf	2	2	6
Brown,rf	8	4	20
Franklin,c	4	1	9
Dieterle,c	1	2	4
Allen,lg	2	0	4
Dubuc,rg	0	0	0
Cleg,,rg	1	0	2
Totals	24	11	59

Referees—Seligman, Hathaway, Brenner, Underwood.

Schedule

Tonight

BASKETBALL

Y Two-State Tourney

Little Basketball Association All-Stars vs. New Bedford, Y Gym, 6:30.

Boys Club Tourney

(At Boys Club)

Shamrocks vs. Roughriders, 7.
Shaggs vs. Somerset Raiders, 8.
Rams vs. Rodmans, 9.

* * *

Tomorrow

BASKETBALL

DeMolay League

Pioneer Chapter at Plymouth, 8.

* * *

HOCKEY

Calder Cup Playoffs

Providence vs. Buffalo, RI Auditorium, 8:30.

BC Tourney Concludes Tonight With Twin Bill

By TOM McCLOSKEY

It will be Somerset Raiders vs. Seniors, and Roughriders vs. Rams in tonight's championship finals of the 14th annual Boys Club Invitation Basketball Tournament at the Boys Club.

Shaggs Eliminated

Somerset Raiders last night eliminated Shaggs, 72-56 in a high school division semi-final as Bill Duarte caged 25 points. Seniors gained the final by defeating Sweeneys Tuesday night.

Roughriders used a big first period in downing Shamrocks, and Rams took advantage of a wide edge in the second quarter in besting Rodmans 50-42 in senior division smi-finals.

The Raiders, composed of the Narry League All-Stars, and Seniors, made up of Durfee players, who graduate this year, meet tonight at 7:30, and Roughriders and Rams collide at 8:30.

Too Much Duarte

It was just too much Duarte, too much height and too much talent as far as Shaggs were concerned, but next year's Durfee hoopsters gave a good account of themselves.

Coach Dan Koohy's cagers took a 19-10 lead at the first rest and increased it in each of the three remaining periods.

Duarte, Dan Salmon and Roger Roy collaborated for 17 points in the opening session as Shaggs were able to connect for only three field goals.

Duarte caged nine points in the second quarter as the winners built up their spread to 36-24 at the half, despite some fine play by Doug Baxendale and Russ Gibson of the losers.

Height Takes Toll

Where Shaggs were staying with the taller Raiders in the first half, the height toll began to tell in the last period as Dud Davenport and Tom Harrington pulled in rebound after rebound and the winners opened up a 20-point lead at one point.

Salmon followed Duarte in the scoring column with 16 points, Roy had 13 and Davenport 12. Salmon collected most of his on driving layups, while Davenport connected from underneath.

Gibson topped the losers with 14 points. Gordon Andrew, who was strong off the boards, had 13 and Tommy Arruda 11.

Stan Kupiec looked impressive defensively for the Shaggs and both he and Arruda raised havoc with their ball-stealing tactics.

Riders Catch Fire

After being held 8-8 over the opening minutes of the first period, Roughriders caught fire and built up a 22-12 lead at the first rest that proved the difference.

Roughriders added slightly to their lead in the second quarter and were ahead, 45-33 at intermission. After battling on even terms, 15-15, in the third heat, Shamrocks closed strong with a 21-18 advantage in the last session, but the first-period deficit was just too much to overcome.

With Jackie McCann clearing both boards, the winners held a decisive edge in this department, and especially so in the second half when Tony Carreiro, the losers' ace boardman, fouled out early in the third heat.

Good Balance

Once again the high-scoring winners showed good balance as every player hit during the first period. Skip Karam and Phil Wetterland showed the way in the second period, and all figured in the scoring in the second half.

Wetterland showed the way with 22 points, Karam followed with 20, McCann hooped 16 and Chick Connell 12.

Billy Astle got hot in the final quarter, to spark the late drive, and finished with 25 points. Hank Noga contributed 21 and did most of the losers' rebounding.

After trailing by one point, 16-15 at the first stop, Rodmans' offense completely bogged down. They failed to score a point for seven straight minutes of the second canto and they were in arrears 34-19 at the half.

Russ Booth and Tommy Burke combined for all 11 points as Rodmans narrowed the gap to 43-30 in a low-scoring third session, and the losers held a 12-7 advantage over the final eight minutes, but their efforts were too little, too late.

Tavares Big Gun

The winners held a big rebounding edge with Jake Tavares and Paul Bogan spearheading this attack. Tavares topped the winners with 16 points, 12 coming in the first half, and Angie Stavros followed with 11.

Russ Booth, who didn't get going until late in the second half, netted honors for the game with 18 points and was strong throughout off the boards.

The Rams, coached by Joe Reilly, were without the services of John McCarthy and John Walsh, two members of the St. Anslem's varsity, but they will be in action tonight. The summaries:

Boys Club Tourney

Results Last Night

Somerset Raiders 72, Shaggs 56.
Roughriders 78, Shamrocks 69.
Rams 50, Rodmans 42.

Games Tonight

(Championship Finals)

Somerset Raiders vs. Seniors (high school division), 7:30.
Roughriders vs. Rams (senior division), 8:30.

Raiders	G	F	Pts
Davenp'rt,lf	4	4	12
Har'gton,rf	3	0	6
Ouarte,c	9	7	25
Roy,lg	5	3	13
Salmon,rg	8	0	16
Totals	29	14	72

Shaggs	G	F	Pts
Andrew,lf	6	1	13
Elias,rf	0	4	4
Baxendale,rf	4	0	8
Harty,rf	0	0	0
Gibson,c	6	2	14
Connell,c	1	0	2
Arruda,lg	5	1	11
Urban,rg	0	0	0
Kupiec,rg	2	0	4
Souza,rg	0	0	0
Totals	24	8	56

Raiders	19	17	18	18—72
Shaggs	10	14	16	16—56

* * *

Roughriders	G	F	Pts
Wet'rland,lf	8	6	22
Connell,rf	5	2	12
McCann,c	6	4	16
W.M'D'ld,lg	3	2	8
Karam,rg	5	10	20
Totals	27	24	78

Shamrocks	G	F	Pts
Noga,lf	4	13	21
M'G'nness,rf	3	3	9
Oliveira,rf	0	0	0
Benevidces,rf	1	2	4
Carreiro,rc	2	0	4
B.M'D'n'd,lg	3	0	6
Astle,rg	10	5	25
Totals	23	23	69

Roughriders	22	23	15	18—78
Shamrocks	12	21	15	21—69

* * *

Rams	G	F	Pts
Bogan,lf	3	2	8
Anderson,rf	3	3	9
Tavares,c	4	8	16
Johnston,c	1	0	2
Farrell,lg	2	0	4
Stavros,rg	4	3	11
Nuttall,rg	0	0	0
Totals	17	16	50

Rodmans	G	F	Pts
Ferreira,lf	3	0	6
Morin,rf	2	0	4
Wolstenc't,rf	0	0	0
Sorel,rf	1	0	2
Booth,c	6	6	18
Kozak,lg	3	0	6
Burke,rg	3	0	6
Soczek,rg	0	0	0
Totals	18	6	42

Rams	16	15	9	7—50
Rodmans	15	4	11	12—42

Referees—Seligman, Brenner, Underwood, Cariglia.

Roughriders, Seniors Cop Titles In Boys Club Hoop Tournament

By TOM McCLOSKEY

Jackie McCann's over-the-head layup with eight seconds remaining in a second overtime period enabled Roughriders to edge Rams, 73-71 in the senior division championship final of the 14th annual Boys Club Invitation Basketball Tournament, last night.

Breaking away midway through the second period, Seniors were crowned champions of the high school division by turning back Somerset Raiders, 76-50 in the first game of the doubleheader.

Meet Next Week

The winners will meet next week for the championship of the tournament.

After a scoreless overtime period which saw Roughriders playing possession ball for two minutes and 40 seconds, both teams resorted to control tactics in the second overtime.

Rams got the tapoff and held the ball for one minute when a pass from John (Knobby) Walsh went off a teammate and bounced out of bounds.

Roughriders then employed delaying maneuvers for almost two minutes before Skippy Karam bounce-passed into McCann, who spun to his right off the post and laid one up to break the deadlock.

Walsh Misses

The losers called time, and when time went back in, they took another rest in order to get the ball out of bounds at the half-court line.

The pass in went to Walsh. Knobby dribbled to his left at the top of the key, spun and let go a jump shot that came off the front rim. Phil Wetterland grabbed the rebound and Roughriders had the crown after a valiant uphill fight.

The losers got the opening tapoff in both of the extra sessions and Winny Anderson was fouled in the first overtime after 20 seconds had elapsed, but Win, who caged 24 points, missed and McCann cleared and Riders went into their freeze.

Rams Start Fast

With Anderson, Walsh, Paul Bogan and Angelo Stavros carrying the offensive load and Bogan and Tavares doing yeoman work off the boards, it appeared Rams would run Roughriders right off the court as they took a 25-14 lead at the first stop.

Connell, who shared scoring honors with Anderson, and Karam started to hit and McCann began rebounding as the winners pecked away and narrowed the gap to 43-34 at intermission.

Roughriders rebounded much better in the third session and with Wetterland, Connell and Karam sparking the offensive they closed the bulge to two points, 48-46, but Bogan and Walsh came back to up the spread to 52-46 on a three-point combo and jumper.

Karam Gets 18

Karam picked up his fourth personal foul with 3:15 remaining in this chapter, but the Skipper, who contributed 18 big points, was in there at the finish.

Rams kept a five-point spread for the remainder of the frame until a Connell one-hander made it 56-53 at the stop.

Connell and McCann both connected to start the last quarter, but Bogan, Anderson and Walsh all hit to move Rams out front by eight 67-59 with seven minutes showing on the clock.

Karam hit on a three-pointer and chipped in with a brace of charity tosses to whittle the deficit to 67-63 and Connell, who was red hot all night, hit again from outside and it was still anyone's ball game.

The losers lost Bogan at this point with a twisted ankle, but Paul, who caged 10 points and pulled in 13 rebounds, returned at the start of the first overtime.

Anderson hit on two free throws, but Wetterland and Willie McDonald hit on jumpers to deadlock the count at 69-all with 3:35 left.

Roughriders began a possession game with 3:10 to go, killing two minutes before McDonald drove and scored to give Roughriders their first lead of the night, 71-69.

Walsh Superb

Walsh, who came down from St. Anselms to play, and was superb throughout in caging 21 points, came right back at the 35-second mark to knot the count again.

The winners again controlled the ball waiting for the last shot, and McDonald missed just before the buzzer.

Wetterland followed Connell and Karam in the scoring parade for the winners with 14 points and McCann caged 11.

Bogan and Tavares each netted 10 points in a losing effort, and were tremendous off both boards.

Both clubs had near-identical marks from the floor and free-throw stripe. Roughriders made good on 30 of 83 attempts from the floor for 36.1 per cent, while Rams were shooting 27 for 74 for 36.5 per cent.

Riders Best At Foul-Line

From the charity stripe the champions were successful on 13 of 19 tries to 17 for 25 for the losers.

Over the first three periods, Rams pulled in 33 rebounds, 11 in each frame, and collected 37 for the game to take honors in this department, while Roughriders had 30 clearances, 12 in the third quarter being their top production.

Tavares led in total rebounds with 14, and Bogan and McCann shared the runnerup honors with 13 apiece to pace their respective clubs.

Score Tied Six Times

The score was tied six times and the lead changed hands as many times in the first quarter as Seniors and Raiders battled to a 15-all draw at the stop.

The two clubs continued their tight play through the opening minutes of the second canto and the score was still deadlocked 21-21 after three minutes, but then the roof fell in on the Raiders.

Jim Caldeira, Al Attar, Mike Drewniak and Dick Jonas all hit as the winners ran off a 12-point string without a return. Tommy Harrington ended the drought with a brace of jumpers, and Seniors took a 35-25 lead into the second half.

Attar Catches Fire

Attar caught fire for 10 points in the third heat and every player had a hand in the scoring as the winners began pulling away by leaps and bounds and they held a comfortable 64-37 lead at the stop. Bill Duarte caged 10 of the losers' 13 points in this session to share honors with Attar.

With their offense in top gear, the Seniors kept increasing their margin in the final eight minutes until Coach Abe White sent in the reserves to finish the game.

Attar led all scores with 22 points on a fantastic display of shooting prowess. Al hit on pushes from outside; jumpers around the key and rebounds.

Caldeira followed with 13 points and Drewniak and Jonas had 12 each.

Duarte topped the losers with his usual 20 points and Harrington rounded out the twin-figure scorers with 16, seven hoops coming on a deadly jump shot, mostly in the first half.

Attar topped the winners in rebounding with nine clearances, but honors for the game went to Harrington with 15. The summaries:

Roughriders	G	F	Pts	Rams	G	F	Pts
Wet'land,lf	7	0	14	And'son,lf	11	2	24
Connell,rf	12	0	24	Bogan,rf	2	6	10
McCann,c	5	1	11	Tavares,c	3	4	10
Karam,lg	4	10	18	Johnston,c	0	0	0
Far'ssey,lg	0	0	0	Walsh,lg	8	5	21
M'Don'd,rg	2	2	6	Stavros,rg	3	0	6
Totals	30	13	73	Totals	27	17	71

	1	2	3	4	0	Tot.
Roughriders	14	20	19	18	0	2—73
Rams	25	18	13	15	0	0—71

* * *

Seniors	G	F	Pts	Raiders	G	F	Pts
Attar,lf	8	6	22	Davenport,lf	0	0	0
Reed,lf	0	2	2	A.Roy,lf	0	1	1
Caldeira,rf	6	1	13	Harr'gton,rf	7	2	16
Night'gale,c	1	3	5	Duarte,c	6	8	20
Jonas,c	4	4	12	Salmon,lg	2	0	4
Schwartz,c	0	0	0	Cordeiro,lg	1	0	2
Drewniak,lg	3	6	12	R.Roy,rg	3	1	7
Darmody,rg	4	0	8	Stafford,rg	0	0	0
Gardula,rg	1	0	2				
Totals	27	22	76	Totals	19	12	50

	1	2	3	4	Tot.
Raiders	15	10	14	11	—50
Seniors	15	20	29	12	—76

Referees—Seligman, Cariglia, Brenner.

Approve Community Fund Allotments

3-30-56

Allocations of funds totalling $151,696 to 10 Community Fund agencies were approved at a meeting of board of directors of the Fund yesterday afternoon.

The figure represents a 12 per cent increase over donations to the fund last year, and includes an amount of $48,296 from the Employees United Fund for 1956.

Total available funds stand at $166,223, but $6,000 of this figure is in a shrinkage allowance, and $8,527 is in an unallocated reserve.

To Be Announced

Agency by agency distribution will be publicly announced at a later date, following notification of each concerned organization, it was agreed at yesterday's meeting.

Roger L. Currant presided at the session, and the budget report was given by Forest Heckman, chairman. A vote of thanks was given to Heckman and members of his committee, including Atty. Philip S. Brayton, Kenneth List, William Hoban, James E. Bullock, Daniel M. Coughlin and James J. Higgins.

Agencies affected in the allocations are the Boy Scouts, Boys' Club, Girl Scouts, Massachusetts Society for the Prevention of Cruelty to Children and the YMCA.

District Nursing Association, Family Service Association, King Philip Settlement House, Mental Health Clinic and the Ninth Street Day Nursery.

Survey Copies

Copies of a survey of the 10 member agencies and the Community Fund of Greater Fall River, prepared by Lee Tracy and Associates of New York, were distributed to board members.

The reports will be considered by a committee of board members with each involved agency.

A vote of thanks also was given to Mrs. Benjamin Horvitz for successfully heading the recent Community Fund drive.

Softball Loop Meets Monday

3-31-56

Greater Fall River Softball League will hold a meeting Monday night at 7:30 at the Junior Boys Club on Anawan Street, Director Roland Pineau announced today.

The meeting has been called to arrange rounds and schedules, and to form a three-man committee on rules and regulations. This committee will be made up of non-players.

All team managers, umpires and scorers are urged by Pineau to attend the meeting, at which franchise fees will be accepted.

Pineau said that there are still four openings in what is hoped to be a 16-team league.

A few teams are having difficulty lining up sponsors, so anyone desirous of sponsoring a team can contact Pineau at Monday's meeting or at Fall River Stadium any night next week.

The league season was scheduled to start on April 14, but the opening date has been set back a week because of the heavy snowfall which has hampered efforts to get the field in shape.

All games will be played at Fall River Stadium.

Medeiros Committee Will Fete Durfee's Court Champions

4-2-56

William R. Medeiros Sports Committee has changed the site of its April 22 banquet.

President Manuel C. Martin announced today that the dinner has been switched from White's to Magoni's Landing, Somerset, "for reasons beyond our control."

Martin said the banquet originally had been planned to raise funds to send 20 boys to the Boys Club Camp next Summer, but that now it will be a tribute to Coach Luke Urban and his New England champion Durfee High hoopsters, who will return that night from Washington, D. C., where they will be guests of The Herald News on a four-day trip.

Martin also announced that because of the change, the dinner will be limited to 125 persons, and he urges all interested to make reservations immediately at the offices of Chauffeurs and Teamsters and Laborers Unions.

The committee will present gifts to Urban and his players, and also to send the boys to camp as planned.

4-2-56

—Herald News Photo

JUNIOR AND SENIOR BOYS' CLUB BUILDINGS: The above photo shows the junior and senior department buildings of the Fall River Boys' Club which is observing Boys' Club Week and the 50th anniversary of the Boys' Club movement on a national scale. The Junior Boys' Club (left) was constructed in 1896 and the Senior division building (right) was built and dedicated in 1906, the year the national organization was founded.

First in America—

Boys' Club Joins in National Observance

Boys' Club Week begins today and will be observed through Sunday.

The club in this city joins with the more than 400 Boys' Clubs in America in the celebration of the 50th anniversary of the movement.

The Fall River Boys' Club was the first especially built Boys' Club in America and its basic philosophies were initiated into the traditions of all the clubs in the country when the national organization was founded in 1906 in Boston, by a group of Boys' Club workers.

Sixty-Year Span

In 1896, M. C. D. Borden built and equipped the club building on Anawan Street, and the senior building on Pocasset Street was constructed and dedicated ten years later.

The senior department building is the only such facility in America which is dedicated to the purposes and programs of a Boys' Club.

In 1906, at the national organization meeting, the late Thomas Chew was elected secretary and two years later he succeeded Jacob Riis as president of the national group.

Chew was superintendent of the Fall River club for 54 years.

Object of Pride

Executive Director Thomas F. Welch, speaking of the observance, said that "Fall River has every right to share highly in the celebration of the 50th anniversary of the Boys' Clubs of America and can look with pride at the accomplishments that have been made on a local and national level."

Welch noted that for the past 66 years the Boys' Club in this city has been rendering services to the boys and young men of the community.

He pointed out that its founders dedicated the purposes of the club to boys and young men who sought its uses to develop themselves morally, socially, mentally and physically.

"Thousands of men in Fall River are proud to have been members of the Boys' Club. They are our leading citizens today," he said.

Week's Events

During Boys' Club Week, many special events and contests are being held at the club and Welch said that it is "a time of the year when we ask parents, friends, benefactors, alumni, and all persons interested in the club to make a special effort to visit it.

"It will give us an opportunity to show you our facilities and demonstrate the success of the Boys' Club program," Welch said.

Last year the junior department of the club recorded 1,400 members between the ages of eight and 16, and the senior department, for boys 16 years old and over, had 1,625 members.

These 3,025 members employed the club facilities a total of 158,212 times.

Staff

The club has a full time staff of nine men and has 10 part time workers.

During the Summer a camp program was conducted for junior department members and 453 boys participated in its activities.

The city club is a member of the Community Fund of Greater Fall River and the National Boys' Club organization.

Cites Assistance

Speaking of this, Welch said "It is our association with these organizations that enables us to carry out the programs and the purposes of the Boys' Club."

The executive director also stated that during Boys' Club Week "we wish to express our sincere thanks to all who have aided and encouraged us in the pursuit of Boys' Club work. We hope to be able to repay you by working more zealously for the betterment of boys and young men in Fall River."

Board to Hear Soccer Cases

4-2-56

Evidence in the cases of two suspended soccer players of the Interstate Soccer League will be heard at a meeting tomorrow night in the Junior Boys' Club of the League's grievance board of officers.

The players are Sam Tartaglis of the Providence Bragas and Danny Pimental of the Young Nationals of this city. Pimental was ejected from the Ponta Delgada-Young Nationals game at Lafayette Park, March 11, by Referee John Lima.

Tartaglia was banished from the Braga-Fall River Sports game at Father Kelly Park, March 4, by Referee Manuel Correira.

Also scheduled to be aired at the meeting is the disposition to be made of the Pontas-Young Nationals game, which was called by Lima after 23 minutes of play because of fighting.

The grievance board is composed of Manuel Oliveira, chairman, James Fox of New Bedford, and Thomas Dorsey of this city.

Seniors, Roughriders In Wednesday Clash

4-2-56

Seniors and Roughriders will clash Wednesday night at the Boys Club at 8:30 for the championship of the 14th annual Boys Club Invitation Basketball Tournament.

Seniors captured honors in the high school division of the tourney, which was staged last week, with an impressive win over Somerset Raiders, while Roughriders came from behind to take a 73-71, double-overtime victory from Rams for the senior division title.

With each team crowned champion of its respective division, fan interest has been so high that the championship game for the entire tournament was arranged with the winning team getting another trophy.

Directed by Abe White, Seniors will have Al Attar, Jim Caldeira, Mike Drewniak, Gerry Schwartz, George Reed, George Darmody, Bob Gardula of Durfee and Jim Nightingale and Ted Jonas of New Bedford in the lineup.

The highest-scoring unit in either division of the tourney, Roughriders have Chick Connell, Phil Wetterland, Jackie McCann, Skip Karam, Willie McDonald, Gerry Read and Gerry Fallon.

The prelim Wednesday night will bring together Rams, runner-up in the senior division of the tourney, and Y varsity.

4-2-56 FALL RIVER Herald News

Boys' Clubs Merit Public Appreciation

In a time when juvenile delinquency is the recurrent theme of most editorial comment, it is pleasant to salute the Boys' Clubs of America and in particular our own Boys' Club here. The occasion of course is National Boys' Club Week, now being observed.

No one can accurately calculate the amount of good done by the Boys' Club during an average year, because unfortunately our statistics are usually of misdeeds and of crime.

But there can be doubt in the mind of anyone who has worked with the young that year in, year out the Boys' Club here as well as its affiliates across the country have promoted thousands of youths into paths of healthful living and good citizenship.

The Boys' Club has accomplished this in the best way of all, by proving to youngsters that clean, healthy living can be fun. It has shown boys how to enjoy themselves in straightforward, honest competition which has developed them physically and morally.

No matter what cause is given for the alarming increase in juvenile delinquency, there can be no question that Boys' Clubs do help to curb it and to cure it. Against the influences making delinquency attractive, the Boys' Clubs labor ceaselessly. They combat the attraction of lawlessness in the young by making clean living a source of pleasure and fulfillment.

Recognition by the public at large of the importance of their work is the least possible reward they can receive. This week is an opportunity for the public to say thanks to the Boys' Clubs for all they have accomplished and are continuing to do.

4-3-56

Attar, Chevalier Opponents At Boys Club Thursday

By TOM McCLOSKEY

Fall River fans will have an opportunity of watching Eastern Massachusetts' two top schoolboy basketball players in action, Thursday night.

Al Attar of Durfee and Chuck Chevalier of Charlestown will be on opposing sides when Roughriders of this city go against Greater Boston All-Stars in a benefit game for the Boys Club at 8:30.

Seldom do basketball fans get the chance to see players like Attar and Chevalier on the same floor in the same game, and when they meet Thursday, it will mark the first time that the two have ever faced each other.

Stars of their respective clubs, the exploits of these two cagers have reached the far corners of New England.

Tie In Contest

They were honored recently in Boston by Fred Foye of WBZ as the top schoolboy athletes in Eastern Massachusetts, and each received jackets and war bonds symbolic of the award.

A contest was conducted by Foye to select the top athlete by mail vote, and Attar and Chevalier ended in a deadlock. Although they received strong hometown support, each also pulled in a good number of out-of-town votes. Foye said 10,000 votes were polled in the contest.

Attar was selected on all of the All-Tourney teams in both the Eastern Massachusetts and New England Tournaments and he was named the most valuable player in the former. Foye said he also won that distinction in the New Englands.

Al, who broke the scoring records in both of the Boston tourneys, led Durfee scorers this season while being selected co-captain on The Herald News All-Bristol team.

Another Cousy

Chevalier, idol of Greater Boston basketball fans, has been tabbed "the Bob Cousy of high school basketball."

A phenomenal ball handler, Chuck's coach claims he had a three-year varsity shooting average of better than 40 per cent and 86 per cent from the foul-line.

Cousy himself regards Chuck as a better ball handler now than he (Cousy) was while an All-American at Holy Cross.

Headed For Cross

In addition to being a great scorer, Chevalier boasts an around-the-back dribble similar to that which has made Cousy the top attraction in pro ball.

In a recent radio interview in Boston, Attar and Chevalier both said that they wanted to continue their basketball playing at Holy Cross. Chevalier first will go to a prep school for one year.

Also appearing with the Greater Boston team will be Jimmy Dyer, who sparked Lawrence Central Catholic to the semi-finals of the Eastern Massachusetts Tourney in 1955. Dyer played with Central against Durfee at the Boys Club in 1954.

Walsh to Play

John (Knobby) Walsh, who played great ball in the recent Boys Club Tournament as a member of the Rams, who were topped in the final, will see action as well as other college hoop stars from Boston College, Boston University and St. Anselms.

Champions of the Senior division of the Boys Club Tourney, Roughriders will present one of the top offensive clubs in the city, and the acquisition of Attar will make them a tough outfit to beat.

Other Roughriders will be Skip Karam, Willie McDonald and Phil Wetterland, all ex-Durfee hoopsters, and Jack McCann and Chick Connell, who were both All-Bristol while at Coyle.

Father and Son Night Held by Boys' Club

4-4-56

Contests between fathers and sons were held last night at the Junior Boys Club during the Father and Son Night program.

Supt. Arthur F. Bertrand said that 420 persons used the club facilities last night.

Tonight the annual swimming meet will be conducted under the direction of Swimming Instructor Albin Correia.

Bertrand said that mothers and fathers are invited to attend tonight's event as well as all activities during Boys Club Week which will be observed through Sunday.

The results of last night's father and son contests were as follows:

Table Tennis: John Monteiro defeated his father, Albert; Harold Menker won from his son, Richard; Antone Avilla defeated his son, Paul, and Gerard Blais also won from his son, Gerard Jr.

Throw Dart: John Monteiro defeated his son, Albert by a margin of 25 points.

Horse Shoe: Edward Karnas defeated his son, Raymond, and Paul Clement defeated his father, John.

Checkers: Francis Machado defeated his son, Edward, and Albert Amaral also defeated his son, Richard.

Billiards: William Turner defeated his son, David, and George Turner defeated his son, Audy.

The sons teamed up and played the fathers, and were defeated. In another billiard contest James Wray and his son, William, defeated William Turner and his son David.

Supt. Bertrand, in a statement about Boys Club Week, urged parents to see how the Boys Club operates.

"Give a boy a place to go, a place of his own, and he won't seek destructive 'fun,'" he added.

"Understanding leadership from trained adults is a great help to a boy. You can celebrate the Golden Anniversary of this fine national boy guidance organization. During this week you could invest some of your time by visiting the Boys Club and see how we are building the citizens of the future," Bertrand said.

Officials Ban Durfee Games

4-4-56

eastern Massachusetts Board of Approved Basketball Officials has taken the initiative in the dormant Durfee-New Bedford High incident of Feb. 17 at the Fall River Boys Club, by banning its officials from games involving Durfee High Coach Luke Urban.

The State's largest and most powerful official board, took the action at its regular meeting Monday night. Generally in such cases the other member boards in the State have honored the vote of another.

Reaction Here

Reaction here, where a published account of the board's action was contained in a Boston newspaper, were varied and the general consensus was "unbelievable."

Paul McCormack of Taunton, president of the Southeastern Massachusetts Board when the Boys Club incident arose, since succeded by Ferd Sowa of New Bedford, was taken completely by surprise.

McCormack stated that the SEM group was given a complete report of the incident at its March meeting and the matter was tabled until November.

Though unable to speak in an official capacity, McCormack said that "being close to the situation and knowing the facts, I would not have voted on or recommended such action (as the Eastern Board voted on) at this time."

Not Consulted

McCormack wished it made clear that he was not consulted nor asked for opinions or recommendations by the EM body.

The former SEM head said he knew that the EM board was to meet and that the Boys Club affair would be brought up, "but I had no idea it would reach the proportions it did."

The published account of the board action conveyed the information that 75 per cent of the officials who work in the Bristol County League are members of the EM board.

In regard to this, McCormack stated that "there are a few, maybe two or three."

Asked if the EM board had the power to supercede SEM action, he said, "no," adding that "they will perhaps forward a letter requesting that we go along with them. Such a letter would be read and taken up at our next meeting in March.

No Comment Here

Principal Ambrose F. Keeley and Superintendent of Schools Lynch, all were non-committal on the EM action.

Urban commented, "They (the EM) are doing all the saying, I have no comment. I don't think I'm guilty of anything. It's a matter of a person's veracity."

Keeley had no comment to make at this time. He said no official word had been received from the EM board.

Lynch took the same view. "Without direct communication, obviously there is nothing for us to comment on."

Members of the Executive Board of the EM organization attended the meeting of the SEM board. Referees Ralph Persichillo and Ed Purcell and Urban and Keeley, when all parties to the Boys Club affair met to iron out the situation.

Charles Cadoo, president of EM; and board members Vic DeGravio and Buddo Greenberg, were among those present.

Persichillo is a member of the EM Board. Both he and Purcell are residents of Brockton.

The published story out of Boston made an issue of Keeley's failure to reply to an SEM written request for adequate police protection or the board would recommend that not one of its members be allowed to officiate at Durfee home games.

Principal's Letter

Both McCormack and Keeley had something to say about that.

McCormack said that he had no doubts that Mr. Keeley would write the letter, agreeing to take the necessary steps, "he told us he would at the meeting."

Keeley stated that he hadn't forwarded the letter, though he had promised the SEM board to insure protection for officials, "because it came at a time when we (Durfee) were in tournament play."

Neutral Field Ordered For Pontas-Nats Tilt

4-4-56

The grievance board of the Interstate Soccer League met last night at Junior Boys Club here, to act on the cases of suspended players Danny Pimental of the Young Nationals and Sami Tartaglia of Providence's Bragas.

After going over the evidence the board announced through its chairman, Manuel Oliveira of Providence, that its decisions in both cases will be made public Friday after the players concerned have been notified officially by mail of the dispositions of their cases.

Both players were ejected from league games for using foul and abusive language towards the referees, Tartaglia by Referee Manuel Correira in the game against Fall River Sports at Father Kelley Park on March 4, and Pimental by Referee John Lima in the game against the Ponta Delgadas at Lafayette Park on March 11.

The board also directed that the Ponta Delgada-Young Nationals game be replayed on a neutral field, the site to be left to the discretion of President Joe Costa and Secretary Bill Morrissette, who will also determine the date of the replay.

Thomas Dorsey of this city, and James Renwick of New Bedford rounded out the three-man Grievance Board. Renwick, cup commissioner in Southern New England for the United States Soccer Football Association, substituted for James Fox, New Bedford attorney, who is ill.

After the meeting, Morrissette said that the games scheduled for last Sunday by the Interstate and Fall River District Junior Soccer Leagues will be rescheduled Sunday.

Renwick also met with the managers of the A. C. Juventus and Braga juniors to conduct the draw for the home field for their New England final in the National Junior Cup Competition. Juventus won the draw and the game will be played Sunday afternoon at 2 at Triggs Memorial Park, Providence. Both are Providence elevens.

Boys Club Week Underway With Large Attendance

4-3-56

More than 300 persons attended the athletic exhibitions held last night at the Junior Boys Club. The activities opened Boys Club Week which will be observed through Sunday.

Winners in last night's contests which included the 25 yard dash, 50-yard dash, standing broad jump, high jump and potato race, included the following:

Junior A Class: Maurice Andrade, James Estrella and Ronald Arruda.

Junior B Class: David Benevides, Raymond Karnas, David Trindade.

Senior A Class: Frank Leo, Edmund Duclos, and Abel Novo.

Senior B Class: Ronald Dube, John Farias and Gilbert Picard.

Supt. Arthur F. Bertrand said that 475 members used club activities during the night.

Tonight at the Junior Boys Club is Father and Son Night and all fathers will have the full use of the club. Bertrand said that fathers will participate in various games with their sons during the program.

Swim Contest Tomorrow

The annual swimming contest will be held tomorrow night under the direction of Swimming Instructor Albin Correia.

Sports night will be conducted on Thursday.

Pet Show Friday

The Hobby and Pet Show will be held Friday night. Supt. Bertrand said that any dog not on a leash will not be allowed to enter the competition.

Talent night will be conducted Saturday. Bertrand has announced that the public is invited to attend all club programs during the week.

Bertrand also said that finals in checkers, table tennis, horseshoe contests, billiards, bowling and rubber dart shooting, also will be conducted this week and that awards will be made April 12 at 7 P. M.

Object of Program

Speaking of Boys Club Week, Bertrand said that "a Boys Club Week is conducted to focus public attention on the work of the Boys Club movement. For it is by offering both the facilities and the instructions that we are giving boys the constructive use of their free time hours."

In his statement to parents he said that "when your son goes to the club you know where he is and you may rest easy because he is enjoying fun with a purpose."

Boy of the Year Likes Football And Girls

4-3-56

NEW YORK, (AP) — Frank Baily Boyce, of Elizabeth City, N. C., named "boy of the year" by the Boys' Clubs of America, said today he likes football, hamburgers and girls.

The 13-year-old brown-eyed brown-haired boy received a plaque and an English sports bicycle in the Hotel New Yorker for his "service to home, church, school, community and boys' club."

The presentation was made by David W. Armstrong, national director of the youth organization, who said this was the 10th annual award.

He said Frank had been chosen in competition with the 450,000 members throughout the country, ranging in age from seven to 20.

The presentation launches National Boys Club Week, otherwise known as "operation juvenile decency," Armstrong said, in which 450 clubs would participate.

When asked if he likes girls, he replied merely, "yes," and added.

"But I have no special girl."

Roughriders Capture Title In Boys Club Tourney

4-5-56

By TOM McCLOSKEY

Jackie McCann and Willie McDonald combined for 10 points in the final three minutes to lead Roughriders to a 75-67 victory and the 14th annual Boys Club Invitation Basketball Tournament championship last night.

In the van, 65-55 with six minutes showing on the clock, the winners suddenly found themselves hard pressed as Al Attar, Ted Jonas and Mike Drewniak collaborated to whittle the deficit to 65-63 at the 3:15 mark.

Control Ball

Roughriders became very possessive at this point and refused to take anything but a sure attempt. McCann started the victory drive with a driving layup at the three minute mark and McDonald duplicated one minute later.

Jim Nightingale of Seniors hit on a spinning jumper from the key to narrow the bulge to 69-65 with 1:15 left, but McDonald drove again and McCann jumped and rebounded after a Jonas' rebound to settle the issue.

The victory marked the second title of the tourney for the Roughriders, who captured honors in the senior division last week. Seniors triumphed in the high school division.

Baron Missing

The winners, minus the services of Coach Ernie (Baron) Baroody, closed strong in the opening session and held a 20-12 lead at the stop.

Roughriders upped the spread to 10 points early in the second quarter, but Seniors came on in the middle minutes to deadlock the count, 31-all, but the champions were out front, 37-31 at intermission.

Each player had a hand in the scoring as Roughriders upped the count to 12 points, but Seniors rallied again and narrowed the deficit to six, 55-49, before Chick Connell and Phil Wetterland hit to put the winners ahead, 59-49 at the third bell.

Roughriders again pulled away to a 12-point lead before Attar and Jonas closed the gap to 65-63, but then McCann and McDonald took charge.

The winners had better scoring balance with all five players registering double figures and McDonald's 19 points showing the way.

Karam followed with 17, Skip getting 12 in the first half; McCann caged 15, Connell 14 and Wetterland 10.

Attar led the losers with 20 to cop game honors, and topped Karam, 95-87 for the individual tourney scoring title.

Jonas connected for 17 big points, 13 of them coming in the strong second-half surge. Jim Caldeira rounded out the twin-figures scorers with 12.

Although they held a 32-26 superiority in field goals, the Roughriders finished behind Seniors in shooting percentage, 41 to 40.

Attar Top Rebounder

Seniors attempted 62 shots and connected on 26 of them, while Roughriders bit on 32 of 81 attempts.

Pulling in six in the final quarter, Attar topped the field in rebounding with 12 of Seniors' 23 total clearances, while McCann led the winners with eight.

Enjoying the lead throughout, but never by much, Rams finished strong in downing Y Varsity, 58-51 in the prelim.

The winners led 13-10 at the first stop, 26-22 at the half, and by only 36-34 at the third rest, but finished with a 22-17 advantage in the closing period.

Chet Nuttall captured scoring honors for the game with 17-points and Jake Tavares followed with 14 as all seven winners were in the scoring column. Tommy Silvia had 16 and Stu Lawrence 14 for Y Varsity. The summaries:

Roughriders	G	F	Pts	Seniors	G	F	Pts
Connell,lf	6	2	14	Caldeira,lf	5	2	12
Wet'land,rf	4	2	10	Attar,rf	9	2	20
McCann,c	6	3	15	Night'gale,c	2	3	7
Karam,lg	7	3	17	Jonas,c	6	5	17
M'Don'd,rg	9	1	19	Drewniak,lg	2	1	5
				Darmody,rg	2	2	6
Totals	32	11	75	Totals	26	15	67

Rams	G	F	Pts	Y Varsity	G	F	Pts
Stavros,lf	4	1	9	Silvia,lf	8	0	16
Nuttall,rf	5	7	17	Lawrence,rf	5	4	14
Reilly,rf	2	0	4	Paul,rf	1	2	4
Tavares,c	5	4	14	Lellevre,c	3	3	9
Burke,lg	3	0	6	Hickey,lg	1	2	4
Bogan,lg	1	4	6	Pereira,lg	0	0	0
Farrell,rg	1	0	2	Longshaw,rg	1	2	4
Totals	21	16	58	Totals	19	13	51

Referees—Brenner, Cariglia.

Hoover Honored By Boys' Club

4-6-56

NEW YORK, (AP) — Former President Herbert Hoover was presented a gold medallion yesterday by the Boys Club of America in celebration of its 50th anniversary.

Hoover, who has been president of the organization's board for 20 years, was given the medal in his Waldorf Towers office by Frank Boyce, 13, of Elizabeth City, N. C.

Frank is this year's national winner of the club's annual junior citizenship award for service and achievement in his hometown.

4-6-56

EASTERN MASSACHUSETTS' TOP ATHLETES: Al Attar, right, of Durfee and Chuck Chevalier, left, of Charlestown, were recently voted the two outstanding basketball players in Eastern Massacbusetts in a contest conducted by Fred Foye (seated), of WBZ. Between Chevalier and Attar is Vin Bono of Boston Trade, one of the winners of the weekly contest. Bono heaved the shot 49 feet. All three boys are wearing jackets presented them. Chevalier and Attar were scheduled to meet in a game at the Boys' Club, but the Charlestown flash was advised to quit playing ball for the season.

To Crown Tourney Champ Tonight

4-4-56

By TOM McCLOSKEY

Championship of the 14th annual Boys Club Invitational Basketball Tournament goes on the line tonight when Seniors and Roughriders collide at the Boys Club at 8:30.

The first game of a double-header, listed to begin at 7:30, brings together Rams, runnerup in the senior division of the tournament, and Y Varsity.

Seniors, captured honors in the high school division of the tourney, and Roughriders were titlists in the senior division.

Fan interest throughout the competition was high, and the playoff contest was arranged to determine which was entitled to wear the tourney crown.

Both clubs will field good scoring, rebounding and defensive units and the tourney's individual scoring title will also be at stake.

Al Attar of Seniors tops scorers going into tonight's game with 75 points registered in three contests, and Tom (Skip) Karam of Roughriders is right behind with 70.

Karam holds the one-game high of 32 and Attar is second with 30.

Attar will also figure prominently in another individual battle as he goes against Jackie McCann, Roughriders' ace rebounder.

Both stood out in clearances last week and should put up a whale of a battle in this department tonight.

Roughriders hold the top offensive mark with 247 points in three games for an average output of 82.3 points per game. Seniors have scored 10 less for a 79.3 average.

Roughriders hold two tourney marks for 1956 with 41 field goals and 96 points, while Seniors have a tourney high of 33 foul conversions for one game.

Seniors are expected to start Attar and Jim Caldeira up front, Jim Nightingale of New Bedford at center and Mike Drewniak and George Darmody at the guards.

The Roughriders will counter with Phil Wetterland and Chick Connell at the forwards, McCann in the pivot, and Karam and Willie McDonald in the backcourt.

Chevalier Not Coming; BC Game Postponed

Due to a previous engagement, Charley (Chuck) Chevalier, Charlestown High's basketball star, will not be able to appear here tomorrow night as previously announced.

Chevalier was to play here with the Greater Boston All-Stars in a benefit game against Roughriders and Al Attar, but Chuck had previously arranged to play in Lynn tomorrow.

Efforts are being made to arrange a game for either Saturday night or Sunday afternoon.

Boys Club Has Movie Night

4-6-56

More than 500 Junior Boys Club members and their parents attended sports movie night at the club last night.

Movie shorts on boxing, speed boat racing, auto racing, tennis, basketball and swimming were shown during the program.

The group was welcomed by Supt. Arthur F. Bertrand who introduced Executive Director Thomas F. Welch.

Welch pointed out the importance of sports in every boy's life, but he urged the boys to imitate their parents as much as they imitate great athletes.

In a Boys Club Week statement, Supt. Bertrand stated that a belief in fair play, honesty and sportsmanship is part of the pledge of members of the Boys Club. He said that juvenile delinquency often makes headlines but that juvenile decency rarely does, and pointed out that juvenile decency is what parents will see whenever they visit the Boys Club.

Bertrand said that while a boy is having fun at the Boys Club, he is also learning fair play, honesty and sportsmanship. A visit to the club, he continued, will show parents how the boys of today are learning to be the men of tomorrow.

The annual hobby and pet show will be conducted at the Junior Club tonight at 7 P. M. The public is again invited to attend the program which is part of the observance of Boys Club Week.

A MESSAGE *from the* TOWN CRIERS

INSURANCE - REAL ESTATE

Markell & Sons
John P. Slade & Son
John F. Stafford & Co.

WHOLESALERS

Mooney & Co., Inc.
Speedwell Farms Ice Cream
Leo H. Berube, Mgr.
Sterling Beverages, Inc.

LABOR UNIONS

Amalgamated Clothing Workers of America, AFL-CIO Local 177 and 376
International Ladies Garment Workers Union, AFL-CIO Local 178
Textile Workers Union of America, AFL-CIO

AUTOMOTIVE

Bove Chevrolet
Fall River Buick Co.
Buick
Wm. T. Manning Co., Inc.
Miller Pontiac, Inc.
Pontiac

RETAILERS

Adaskin Furniture Co.
Allen Cut Rate—Perfumers
Besse Russell's
W. Bolcon Co.
Cherry & Webb Co.
Louis A. Drape, Inc.
Firestone Stores
Gerber Jewelers
W. T. Grant Co.
Guimond Farms
Hilton's Bakery
Kaplan Bros. Furniture Co. Inc.
S. S. Kresge Co.
Mackenzie & Winslow, Inc.
R. A. McWhirr Co.
Mason Furniture Co.
Mell Jewelry Co.
Mullen Bros.
Diamond Merchants—Silversmiths
Nira Furniture Co.
Sears Roebuck & Co.
Shore's Market
Standard Furniture Co.
Sterling Package Store, Inc.
Webb Oil Co., Inc.
Paul Woltman

FINANCIAL

B.M.C. Durfee Trust Co.
Fall River Trust Co.
Fall River National Bank
Draper Sears & Co.
List Company
Sobiloff Brothers

Avon Curtain Co.
Cotton City Wash Frocks, Inc.
John E. Cox Co., Inc.
Structural Steel
Crescent Corporation
Duro Finishing Corporation
Enterprise Brewing Co.
Fall River Electric Light Co.
Fall River Gas Works Co.
Firestone Industrial Products
Globe Manufacturing Company
Louis Hand, Inc.
Har-Lee Corp.
J. & J. Corrugated Box Corp.
Lamport Co., Inc.
Newport Finishing Corp.
Shelburne Shirt Co., Inc.
U. S. Trunk Co., Inc.
I. Schneierson & Sons, Inc.

GENERAL

Frank L. Allen Lumber Co.
Fitton Movers
Lincoln Park Amusement Co.
Moss Construction Co., Inc.
Pearl Wet Wash Laundry
Skelly Detective Service

We're Proud to be Boy's Club Alumni!

John F. Kane
Mayor

Lewis R. Morley
Sec. Fall River Textile Manufacturers' Association

James J. Higgins
Postmaster

Fred Zebrasky
City Treasurer

William List
The List Co.

Thomas J. Farren
Midshipman, U. S. Naval Academy

This Week is BOYS' CLUB WEEK

APRIL 2-8

This year we are celebrating the 50th Anniversary of the Boys' Clubs in America . . . a great achievement in itself. Yet, we in Fall River have even a greater reason to be proud. This year is the 66th Anniversary of Boys' Clubs in Fall River.

[illegible] Chew was elected its first Secretary and two years later succeeded Jacob Riis as President. The basic philosophies and purposes of our own club were initiated into the traditions of all Boys' Clubs in America. We share in the celebration of this National Movement and look with pride at the accomplishments that have been made on a local and National level.

Durfee Hilltop 4-6-56

Boys' Club Observance Significant to Durfeeites

Every Durfee pupil interested in varsity basketball—and that means every Durfee pupil—will join in paying tribute this week to the Boys' Clubs of America.

This is Boys' Club Week—the 50th anniversary of the movement on a national scale and the 50th anniversary of the dedication of the senior club on Pocasset Street, so familiar to us as the scene of the Hilltoppers' "home" games.

The club is really Durfee's "home away from home" and has been, for many years. On its basketball court Durfee teams have practiced, and clashed with their interscholastic opponents.

It was on the Boys' Club floor that the '56 New England champions were molded into a great team, as others before them had been—the Eastern Mass. champs of '47 and '52, the New England champions of '48, and other great hoop aggregations, before and after them.

For generations the club has been "home" not only for Durfee players, but also for the teams' followers. How familiar its hospitality has become to us, especially in our high school years: Who will ever forget the welcome warmth always found behind its big doors after that cold walk from Main Street down Pocasset in the face of a biting west wind blowing up from the river on a winter's night?

We have a feeling that in the years that follow graduation from high school, many of our happiest memories will center around the familiar landmark on Pocasset Street—the climb up two flights of stairs—the search for a perch—the cheerleaders' gymnastics—the jayvee games—and then the big ones—New Bedford—Coyle—Taunton—Attleboro—Voke—Lawrence Central Catholic—East Providence—and the blood battles with the Alumni for the March of Dimes!

Did you ever stop to think of Durfee basketball throughout the years if there had been no Boys' Club in Fall River?

And so, to Executive Director Thomas F. Welch and his staff—to the Board of Directors—to the boys, big and little, who comprise its membership — our heartiest congratulations, and best wishes that your good work will continue for many years to come!

Talent Night Ends Boys' Club Week

Wilfred Bernier won first prize in the Talent Night program held at the Junior Boys Club Saturday night.

The program was part of the observance of Boys Club Week which ended yesterday.

Second place winner was Maurice Bertrand and tied for third place were the team of Maurice Larue and Albert St. Michel, and Charles Boulay, appearing alone.

Maurice Andrade received honorable mention.

Supt. Arthur F. Bertrand was master of ceremonies.

Award night will be held Thursday night at 7, when the "Boy of the Year" will be presented an award by William List.

List, who has been a member of both Junior and Senior departments of the Club, has been a member of the Boys Club Board of Directors for the past ten years. He received the "Man and Boy Award" at the Boys Club Summer camp in 1953.

Winners of Saturday night's talent contest will entertain during the Award Night program. A movie also will be shown. Supt. Bertrand said that the public is invited to attend.

Attar, Karam Most Valuable in Boys Club Tourney

4-10-56

By TOM McCLOSKEY

Leading scorers in their respective divisions, Al Attar of Seniors and Tom (Skip) Karam of Roughriders share the most valuable player award of the 14th annual Boys Club Invitation Basketball Tournament.

In gaining his third MVP award of the basketball season, Attar led all tourney scorers with 95 points in four games, while Karam was runnerup with 87.

Attar was chosen most valuable in the Eastern Massachusetts (Tech) Tourney and also in the St. Patricks Tourney in Providence. The Durfee captain led Libertys to the latter title.

Big Al sparked Seniors to the championship of the high school division of the Boys Club tourney and caged 20 points in a losing battle as Roughriders, senior division titlists, captured the tournament crown.

Also selected most valuable in the Bristol Tourney, won by Roughriders, Karam sparked the Riders through the Boys Club play with his fine outside shooting and all-around play.

All-Tourney Team

Both Attar and Karam were selected to the All-Tournament team and gained berths on the All-Star team in their respective divisions.

All-Tourney

Forwards

Al Attar, Seniors.
Henry Noga, Shamrocks.

Center

Jackie McCann, Roughriders.

Guards

Skip Karam, Roughriders.
Billy Astle, Shamrocks.

Senior Division

Forwards — Noga and Russ Booth, Rodmans.
Center—McCann.
Guards—Karam and Astle.

Second Team

Forwards — Chick Connell, Roughriders, and Win Anderson, Rams.
Center—Jake Tavares, Rams.
Guards — John Walsh, Rams, and Willie McDonald, Roughriders.

High School Division

Forwards—Attar and Tom Harrington, Raiders.
Center—Bill Duarte, Raiders.
Guards—Mike Drewniak, Seniors, and Tommy Arruda, Shaggs.

Second Team

Forwards—Ted Jonas, Seniors, and Dick Duffy, Sweeneys.
Center—Russ Gibson, Shaggs.
Guards — Tony Avilla, Santo Christos, and Dan Salmon, Raiders.

Attar was joined up front by Henry (Hank) Noga of Shamrocks, Jackie McCann of Roughriders was the center and Karam and Bill Astle of Shamrocks were the guards.

On the All-Senior division team Noga and Russ Booth of Rodmans were the forwards, McCann, center and Karam and Astle, guards.

The second team was made up of Chick Connell of Roughriders and Win Anderson of Rams, forwards; Jake Tavares, Rams, center, and John (Knobby) Walsh, Rams, and Willie McDonald, Roughriders, guards.

Drewniak, Arruda Named

The All-High School division team was composed of Attar and Tom Harrington, Raiders, forwards; Bill Duarte, Raiders, center, and Mike Drewniak, Seniors and Tom Arruda, Shaggs, guards.

The second team was made up of Ted Jonas, Seniors, and Dick Duffy, Sweeneys, forwards; Russ Gibson, Shaggs, center, and Tony Avilla, Santo Christos and Dan Salmon, Raiders, guards.

In Noga and Astle Shamrocks had a pair of high scorers. Each caged 41 points in two games and combined for 46 as Shamrocks bowed 78-69 to Roughriders in the semi-finals.

McCann captured fifth place in the scoring race with 56 points in four games for an average of 14 per tilt, and excelled in rebounding throughout the entire tourney. He was also the champions' ace defensive player.

Five Out of Six

Connell was fourth in scoring with 64 points, teammate Phil Wetterland was fourth with 58 and McDonald followed McCann with 49 as Roughriders captured five of the top six spots.

George Darmody of Seniors trailed McDonald with 46 points in four games, Duarte of Raiders had 45 in two contests, and Drewniak, Astle and Noga had 41 each.

Proving that he still has a lot of basketball left in his aging frame, Booth not only led Rodmans in scoring with 39 points in two games, but he proved one of the tourney's top rebounders and his defensive play left little to be desired as usual.

The backcourt duo on the high school "dream team" was the same pair that handled the chores in Durfee's championship campaign this season.

Arruda had his effective jumper from around the key working to perfection and his ball handling and stealing tactics were superb.

Drewniak was his usual sure-handed self when it came to ball handling. His defensive work was also good and he did some heavy scoring when Seniors needed it. The individual totals:

Results in '56

Senior Division

Quarter-Finals

Rodmans 57, Hoboes 51.
Rams 64, Newport Oilers 52.
Shamrocks 67, New Bedford Depots 57.
Roughriders 96, Metals 59.

Semi-Finals

Roughriders 78, Shamrocks 69.
Rams 50, Rodmans 42.

Final

Roughriders 73, Rams 71 (double overtime).

High School Division

Quarter-Finals

Seniors 85, Crusaders 36.
Sweeneys 82, St. Michaels 49.
Shaggs 66, Santo Christos 47.

Semi-Finals

Seniors 87, Sweenys 59.
Somerset Raiders 72, Shaggs 56.

Final

Seniors 76, Raiders 50.

Championship Final

Roughriders 75, Seniors 67.

Back Over the Years

1941—Winner, Generals; runnerup, Wreckers.
1942—Mt. Vernons, Concrete Mixers, Taunton.
1943-44—No tournament.
1945—Cornell Dubilier, New Bedford; Whalers, New Bedford.
1946—VFW, Newport; Smithfield, Pawtucket.
1947—Mannings, North Ends.
1948—Dragons, Mannings.
1949—Standards, Mannings.
1950—Standards, Roughriders.
1951—Mannings, Hilltoppers.
1952—Corky Rows, Roughriders.
1953—Hilltoppers, Mannings.
1954—Mannings, Indics.
1955—Sherrys, Wanderers, New Bedford.
1956—Roughriders, senior division; Seniors, high school division.

Plan Limit On Crowds

4-10-56

Attendance at Durfee High basketball games at the Fall River Boys Club will be limited to the seats available, "effective immediately."

This policy was one of several adopted yesterday by Principal Ambrose F. Keeley and the Durfee High Athletic Council at a meeting in the high school.

Action taken imposes tight reins not only on the number of persons who will be allowed to attend Hilltopper games, but also on seating arrangements.

No Standing

No spectators will be allowed to stand, henceforth, during Topper games, either on the floor or in the balcony, and no one will be permitted to sit on the lowest tier of seats with his feet on the floor in close proximity to the outside boundary lines.

In a move to provide adequate police protection the Fall River Police Department will be consulted to determine the number of police officers to be employed at the Boys Club for Durfee games.

Express Regret

The Durfee headmaster and council expressed regrets for the difficulties which arose for everyone concerned at the Durfee-New Bedford High game Feb. 17 at the Boys Club.

Eastern Massachusetts Board of Approved Basketball Officials has been called upon by Keeley and the council to reverse its drastic action in the light of the steps being taken "to improve conditions attendant upon interscholastic basketball games in our area."

Reports on the action taken by Keeley, and the council have been sent to Ralph Persichillo and Hal Purcell, the officials at the Durfee-New Bedford game; Vin Igo, secretary of the Southeastern Massachusetts Board; Edward Kelleher, secretary-treasurer of the EM Board and John F. Graeia, Principal of New Bedford High School. The text of the letters:

Letter to Persichillo

"At a meeting of the Athletic Council of B. M. C. Durfee High School held on April 9, 1956, the Durfee-New Bedford High basketball game at the Boys Club on the evening of February 17, 1956 was discussed fully, as were also certain later developments. This letter is one of the results of that meeting.

"As principal of B. M. C. Durfee High School and representing its Athletic Council, I extend to you our deepest regret for any indignities or physical abuse which you may have suffered either in discharge of or upon the completion of your duties as official at that basketball game. I repeat that we cannot condone the actions of anyone who in any way contributed to the disorder that followed the contest.

"As I have already intimated, we stand ready, of course, to make amends for any expense to which you may have been put as a result of this unfortunate incident. I sincerely hope, therefore, that you will not hesitate to send me at your convenience an accounting of your expenses. You will receive a check by return mail.

The Athletic Council is addressing a letter also to the Southeastern Massachusetts Board of Approved Basketball Officials outlining certain steps which we at Durfee propose to take to prevent the recurrence of any similar incidents at games under our jurisdiction."

Letter to Purcell

"This letter is an aftermath of a meeting of the Athletic Council of B. M. C. Durfee High School held on April 9, 1956 for the purpose of discussing the Durfee-New Bedford High game of February 17, 1956 and succeeding developments.

"As principal of B. M. C. Durfee High School and representing its Athletic Council, I extend to you our deepest regret for any indignities or physical abuse which you may have suffered either in discharge or upon the completion of your duties as official at that basketball game. I repeat that we cannot condone the actions of anyone who in any way contributed to the disorder that followed the contest.

"The Athletic Council is addressing a letter also to the Southeastern Massachusetts Board of Approved Basketball Officials outlining certain steps which we at Durfee propose to take to prevent the recurrence of any similar incidents at games under our jurisdiction."

Letter To Igo

"At a meeting of the Athletic Council of B.M.C. Durfee High School held on April 9, 1956 the events of the Durfee-New Bedford High basketball game of February 17, 1956 were reviewed, as was also the letter from your organization dated March 10, 1956 and addressed to me by your then-President, Mr. Paul F. McCormack. This letter is one of the results of that meeting. I enclose copies of other letters being sent to the officials of that game.

"As Principal of B.M.C. Durfee High School and representing its Athletic Council, I extend to your organization our deepest regret for any indignities or physical abuse which the officials may have suffered on that night. We intend to see to it that no similar incidents occur at any games conducted under our jurisdiction.

"In all fairness, it should be remembered that we have never sold tickets in excess of the number of persons legally permitted in the Boys' Club for a basketball game. It is also true that at the hundreds of games played on that floor we have never felt the lack of sufficient police protection and have never been unable to keep the crowd of spectators under control, with numerous faculty men and Boys' Club men on hand at all times.

"Nevertheless, we feel that your suggestions aimed at improving the conditions under which interscholastic basketball is played in this area are definitely worth consideration. Therefore we at Durfee have determined to adopt the following policies with regard to basketball games played at the Boys' Club, effective immediately.

"1. Officials of the Fall River Police Department shall be consulted to determine the number of police officers to be employed at games at the Boys' Club.

"2. No spectators shall be allowed to stand henceforth during games at the Boys' Club, either on the floor or in the balcony.

"3. Tickets shall be sold only to the limit of seats available.

"4. No one shall be permitted to sit on the lowest tier of seats with his feet on the floor in close proximity to the outside boundary lines.

"It must be emphasized that the above policy changes have been adopted in a sincere attempt to alleviate the tensions attendant upon basketball games. They represent also a real sacrifice on the part of the school and of our basketball followers. It is our hope that they will prove effective and that our action may urge other schools to take similar steps. We hope also that in the future all officials will make full use of their existing powers to place immediate restrictions upon any players, coaches, or spectators whose actions are considered detrimental to the fair playing of the game.

"Aside from the above, you may rest assured that we will continue to do everything in our power to see that all who attend or participate in our basketball games conduct themselves in a way that cannot possibly be criticized."

Letter to Kelleher

"As Principal of B. M. C. Durfee High School, and representing the Athletic Council, I am sending you copies of letters forwarded today to the Southeastern Massachusetts Board and to each of the referees who officiated at the Durfee High vs. New Bedford High basketball game at the Fall River Boys' Club on the night of Feb. 17, 1956.

"It is our hope that your Board, after studying these communications, will realize that we are making a sincere attempt to express regrets for a most unfortunate incident, and at the same time taking steps to improve conditions attendant upon interscholastic basketball games in our area.

"We are hopeful also, of course, that your Board will reconsider its action concerning our coach, Mr. Louis J. Urban, and, indirectly, basketball at B. M. C. Durfee High School."

Letter to Graela

"I want you to know that we at Durfee are appreciative of your cooperative attitude in connection with the current basketball discussion.

"So that you will be completely informed, I am sending you copies of a series of letters which we are putting in the mail today."

Duclos Wins Grand Prize In Boys Club Pet Show

4-7-56

Edmond Duclos of 36 A Hillside Manor last night was awarded the grand prize at the Junior Boys Club annual hobby and pet show which was attended by more than 800 members and parents.

Duclos, whose work of art was voted the most original, was presented a pair of tumbler pigeons donated by the Fall River Pet Supply Co.

Pets entered in the competition ranged from snakes to alley cats.

Talent night will be conducted at the Junior club tonight at 7 and the public is invited to attend this event which is part of Boys Club Week. The observance of the week ends tomorrow.

Winners in last night's hobby and pet show include the following:

Pigeons: Donald Beaulieu, Norbert Thibault and Richard Arruda.

Chicks: Charles Babcock and Norman McGee.

Rabbits: Ray Ferreira, John Richards and James Rodrigues.

Guinea Pigs: Paul Desrochers.

Alley Cats: Dennis Oliveira and David Trindade.

Snakes: Curtis Edwards, William Platt and James Mason.

Parakeets: Raymond and James Duclos.

Dogs: Herman Cabral, Eugene Sousa, James McConnell, George Cormier, Joseph Croka, Richard Seaman and James Reed.

Second prize winners in the dog show competition included:

Paul Babcock, Ray Massey, Joseph Ventura, Maurice Larue, Warren Baker.

Ray Norton, Robert Borden, Dennis Fereira, Paul Viveiros, John Jalbert.

Manny Sousa, Roland Morrissette, Jackie Kalif and Paul Avilla.

Third prize winners were Wayne Roberts and Edward Ormstron.

Hobby exhibition winners in addition to Duclos, who had hand painted moulded statuettes, included the following:

Boat models: David Trindade, Russell Melanson, and Roger Schenck.

Airplane models: Russell Melanson, Manuel Dias and Norman Boutin.

Clay models: Henry Bellavanca.

Carriage models: Robert Ouellette.

Coin collection: David Trindade and Albert Novo.

Stamp collection: Paul Medeiros.

Sword collection: Terrance Duval.

Painting: Paul St. Michel, David Trindade and John Jalbert.

Miniature imported relics: Gene Soares.

Old key collection: Ray Karnas.

World War II collection: Bruce Edwards.

Judges in the contests were Joseph Costa Sr., Arthur Audet and Raymond Audet.

Supt. Arthur F. Bertrand said that more than 100 prizes were awarded.

In charge of the show were Roland Pelletier, a club member, Alvin Correira, Supt. Bertrand, Mrs. Janet Makin and Normand Renaud.

Award Night Tonight at Boys' Club

Winners of various contests held during Boys Club Week will be presented awards tonight at the Junior Boys Club.

The "Boy of the Year" also will be chosen during the Award Night program which begins at 7 P. M.

Supt. Arthur F. Bertrand said that the public is invited to attend.

Morrissette Leads Bowlers In Congregational League

4-12-56

Harold Morrissette had an average of 110.90 to capture individual honors in the Central Congregational Bowling League at the Boys Club alleys, where the league has just completed its 31st season.

Morrissette's average was based on a total pinfall of 7988 over a 72-game stretch. Ralph Arthur was runnerup with 110.81.

Prizes were presented individual and team winners at the league banquet held at Copicut.

Arthur had high three of 392, followed by Albert Taylor 374, and John Grinnell 364, Franklin Wood bowled high single of 148. Charlie Sowter had 146 and Jim Lake and Jim Martin, 139 each. Special awards were presented to Horace Lawton and Al Davis.

Leading bowlers in each half were: First, Sowter, Frank Sisson, Don Bogle, Jim Lake; Second, Charlie Briggs, Jim Lake, Jim Martin, John Grinnell, Warren Marble.

Whites closed out the season with a 28-17 record to win the championship. Reds were runnersup with 25-20 and Tans were third with 23-22. Individual averages computed by Secretary Al Davis:

	G	P'fall	Ave
Morrissette	72	7988	110.90
Arthur	75	8211	110.81
Naylor	75	7905	105.40
Lawton	72	7546	104.81
A. Davis	66	6789	102.86
Grinnell	75	7653	102.44
Wood	72	7408	102.89
Martin	75	7562	100.83
H. Wordell	75	7429	99.05
Bradley	69	6773	98.15
J. Lake	72	7015	97.43
Swinson	75	7324	97.65
Sisson	72	6893	95.74
Briggs	63	5946	94.38
O. Wordell	54	5067	93.83
B. Davis	72	6729	93.46
Bogle	69	6387	92.71
B. Lake	66	6087	92.22
Thibault	54	5017	92.91
Wright	45	4142	92.05
York	72	6639	92.21
Gauntlett	75	6839	91.45
Chadwick	36	3156	88.22
Hayden	57	5005	87.81
Marble	69	6031	87.56
Bradbury	64	5469	86.81
Blake	24	1956	81.50
Keyes	75	5254	70.05

	W	L	Pct
Whites	28	17	.622
Reds	25	20	.556
Tans	23	22	.511
Blues	22	23	.489
Blacks	20	25	.444
Golds	17	28	.378

7-13-56 —Herald News Photo

BOY OF THE YEAR AWARDS PRESENTED: For the first time in Junior Boys Club history here, two boys were presented the "Boy of the Year" award. Holding their trophies are (left to right) Ronald Rego and Edward Karnas. William List, who made the presentations, looks on.

'Boy of Year' Trophies Awarded

The Junior Boys Club "Boy of the Year Award," presented each year to a club member for leadership, character and all-around ability, was awarded to two boys last night at the club.

It is the first time in Boys Club history in this city, that two boys have been tied for first place in the "Boy of the Year" competition.

Winners of the award are Ronald Rego of 57 Prospect Street and Edward Karnas of 109 Union Street.

The presentations were made by William List, a member of the Boys Club Board of Directors and vice president of the organization.

Trophy Presentation

List, a winner of the Man and Boy award for outstanding work with boys, also presented trophies to the winners of the various contests held during Boys Club Week.

Following the awards, List told the group that he joined the Junior Boys Club when he was seven years old and when the late Thomas Chew was superintendent.

He told the boys that it is important to have a healthy body to have a clean mind and noted that the Boys Club has done great work toward that end.

Also speaking briefly at the event was Executive Director Thomas F. Welch who pointed out that during the course of a year the Boys Club makes many awards and that in return the club asks that every boy be a good boy.

Welcome

Supt. Arthur F. Bertrand welcomed the more than 600 boys and 250 parents present and introduced Welch and List.

Supt. Bertrand announced that attendance during Boys Club Week reached 3,127 and that 64 new members joined the club. He also pointed out that the largest attendance in one night during the Boys Club Week program was 800 persons at the Hobby and Pet Show.

He thanked his staff and all those who helped in making Boys Club Week a success.

Members of the Golden Age Group were guests at last night's event.

Entertainment was furnished by Charles Boulay, Wilfred Bernier, Maurice Bertrand, Maurice Larue and Albert St. Michel, all winners of last week's Talent Night program.

Contest Winners

Winners of various contests who were presented awards include the following:

Checkers, Juniors: Jan Glowacki, Edward Neidballa and Richard Arruda.

Seniors: William Costa, Robert Ouellette and Ronald Therieault.

Table Tennis, Juniors: Manuel Sousa, Jan Glowacki and Antone Medeiros.

Seniors: William Costa, Edward Karnas and Ronald Boulay.

Horse Shoes, Juniors: Robert Beaupre, Raymond Karnas and Maurice Andrade.

Seniors: John Santos, Edward Avilla and Robert Ouellette.

Billiards, Juniors: William Platt, Edward Ormston and Daniel Migneault.

Seniors: Raymond Harrops, Roger Pypniowski and Maurice Bertrand.

Throw Dart, Juniors: Adrien Bourassa, Raymond Karnas and Robert Stinton.

Seniors: Carl Edmonson, William Costa and Thomas Bettencourt.

Bowling, Juniors: Raymond Karnas, Paul Babcock and Howard Worthington.

Seniors: Edward Karnas, John Santos and Thomas Michowski.

Rubber Dart Shooting, Juniors: Joseph Aguiar, Manuel Sousa and Jean Soares.

Seniors: Frank Santos, Robert Ouellette and Henry Ferland.

Basketball Shooting, Juniors: Ronald Arruda and David Trindade.

Seniors: Edward Avilla and Charles Copey.

Talent Winners

Talent Winners: Wilfred Bernier, Maurice Bertrand, Maurice Larue, Albert St. Michel, Charles Boulay and Maurice Andrade, who received honorable mention.

The Iroquois Team was the winner of the basketball elimination tournament. Team members include the following:

Capt. Joseph Rodriques, Gilbert Picard, Edward Nicolan, William Rioux, Robert Lavoie.

Also Robert Forgue, Raymond Casemiro and Harold St. Jean.

The Mohawk Team won the basketball league championship. Team members are:

Capt. William Bruneau, William Costa, Ronald Pelletier, Robert Houde, Edmond Duclos, Arthur Lizotte and Frederick Rys.

Winners of the swim meet are:

Junior A: James Brennan, Richard Arruda and Joseph Aguiar.

Junior B: Henry Tobol, Robert Albernaz and William Wray.

Senior A: Barry Cook, Robert Plunckett and Raymond Gagnon.

Senior B: John Mitchell, Kenneth Kalif and Ronald Gagnon.

Gym Meet Awards

Gym Meet winners include:

Junior A: Maurice Andrade, James Estrella and Ronald Arruda.

Junior B: David Benevides, Raymond Karnas and David Trindade.

Senior A: Frank Leo, Edmond Duclos and Able Novo.

Senior B: Ronald Dube, John Farias and Gilbert Picard.

4-14-56

Boys Club Building Character in Youth

By MARILYN MILLER

Last week was Boys Club Week. Of all the special weeks in the year, that is one of the most personal, most welcome and most heartening—especially in Fall River.

As the sickening figures on juvenile delinquency rise throughout the nation, Fall Riverites can be proud to know these figures have not increased here.

Much of the credit for our comparatively low rate goes to the Boys Club.

Practically every member of the police force is a former member — and many are still members — of the Fall River Boys Club.

The juvenile authorities, who have done a wonderful job, work in hand with the Boys Club.

Stress Ideals

It's not just a coincidence that so many of our city's protectors are Boys Club graduates. This is one organization which accomplishes a terrific feat — not only the impression on our youth of the importance of law, order, respect and love—but dedication to those ideals.

Nationally, the blame for juvenile delinquency has been laid on the parents of those children who can not fit into community life. Most delinquents come from broken homes and poor circumstances.

Fall River has just as many of these problem homes as any other community — but Fall River also has a Boys Club which extends an open welcome to the children of these homes.

At the Boys Club the poorest kid in town can play and swim with the richest. They're all equal in the friendly atmosphere of the club.

Membership here does not depend on the pocketbook, the neighborhood, the faith or the race.

Feelings of inferiority, feelings of superiority, problems of the teen age mind all melt away and every member becomes an independent citizen in the club.

By caring for these children, bringing them up to be not good, but outstanding citizens, the Fall River Boys Club eliminates, for Fall River, much of source of possible juvenile delinquency.

Camping

There are 2,968 members and campers in the Junior and Senior divisions of the Boys Club.

Some of the activities, headed by the Summer camp, include hobby and pet shows, parents' nights, friendship nights, award nights, basketball tournaments, swimming classes, soccer teams, Saturday night movies, halloween and other special seasonal parties, basketball, handball, bowling and ping pong.

The senior group includes boys between 16 and 23 years of age. It is this age group which seems to be in the most trouble throughout the nation. This is the age when young boys are unable to realize the extent of their own limitations.

Open Door Policy

By keeping an "open door" policy—staying open six days a week, 13 hours a day, the Boys Club is a popular "hangout" for these youth.

The club is there and available whenever the wanderer wants it. Here he meets members of his own age group and participates in the overall informal democratic program of physical, social, mental and moral development.

The Boys Club officials are now looking into the future when finances will permit vocational classes, a health and library program and individual guidance for the younger members.

Must Expand

Present needs call for a large gymnasium and a modern swimming pool. Eventually, if plans are continued, perhaps these will be built on the parking lot east of the Junior building so the present two buildings can be utilized in meeting increased demands for space.

We can hope and help in the expansion and growth of the Fall River Boys Club—the stronger it gets the better protected against crime are we.

Citizen Builder

It's more than just a youth center—it's a citizen builder.

What better tribute can be given than this from Deputy Chief Ralph S. Crudele. In a position to see and know our delinquents, their problems, and to advise on the handling of these cases, he credits the Boys Club as a major deterrent to an increase in juvenile delinquency.

"There's nothing greater than the building of body and mind and that's what the Boys Club does for our youth," he says.

"The club makes better citizens by giving each member a greater appreciation of what law and order stand for. Each member gains an understanding and respect for those around him—this breeds deeper respect for the people in his neighborhood, his home and for his city government."

FIRST VOTER in Precinct C of Ward Three, the Boys' Club, this morning, was Peter Pasternak of 56 O'Grady Street. He arrived 20 minutes after the polls opened. Assisting him at the ballot box is Mrs. Joan Mercier, a precinct clerk. Patrolman Joseph Correia is in the background. 4-24-56 —Herald News Photo

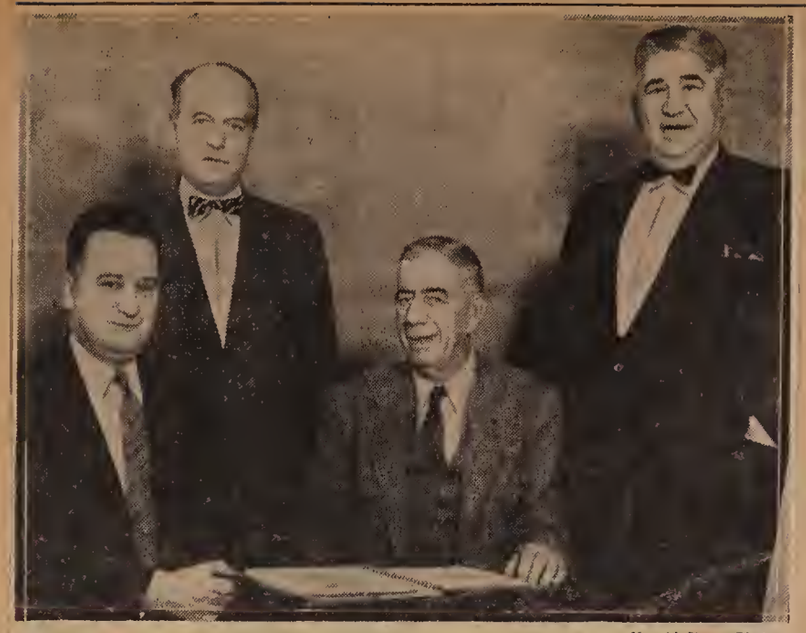

—Herald News Photo

EXCHANGE CLUB OFFICERS AND AWARD WINNER: Lewis R. Morley (third from left), "Book of Golden Deeds" award winner, is shown with (left to right) President Thomas H. Nabb Jr., Secretary George West and Awards Committee Chairman Frank B. Souza.

Morley Honored by Exchange Club for Public Service

Lewis R. Morley, executive secretary of the Fall River Textile Manufacturers Association, has been awarded the first "Book of Golden Deeds" prize in the history of the Fall River Exchange Club.

The "Book of Golden Deeds," bestowed by all Exchange Club chapters, is given in recognition for outstanding public service.

Morley has devoted much of his life to community activities and has held positions of great civic importance. He has served as president of the Community Fund and is now president of the Boys' Club and of the Serra Club.

The award from the Fall River Exchange Club makes Morley eligible for State Exchange Club honors.

The formal presentation of the "Book of Golden Deeds" will be by Rev. Lex King Souter, April 28 at the Exchange Club's third Charter Party at Stevenson's.

1-21-56

Referee Given Expense Check

Durfee High School Principal Ambrose F. Keeley has forwarded a check for $25 to Referee Ralph Persichillo of Brockton for expenses accruing to an incident following the Durfee-New Bedford basketball game Feb. 17 at the Fall River Boys Club.

Persichillo, who worked the game with Hal Purcell of North Easton, fellow member of the Eastern Massachusetts Board of Approved Basketball Officials, notified Keeley that his expenses, including a torn official's shirt and undershirt, telephone calls to member boards involved and travel expenses for several trips to Taunton and Boston, amounted to $25.

MONDAY, APRIL 30, 1956.

Exchange Club Honors Morley For Service to Community

Lewis R. Morley became the first recipient of the Fall River Exchange Club's "Book of Golden Deeds Award" for outstanding service to the community at Stevenson's Restaurant, Saturday night.

Presenting the bronze award, Rev. Lex King Souter described the man who was president of the Fall River Community Fund and is now president of the Fall River Boys Club and executive secretary of the Fall River Textile Manufacturers Association as a "symbol of that quiet breed of men who have that magnificent obsession — the desire to help others in a quiet and unobstrusive fashion."

"He has a singleness of purpose," Rev. Mr. Souter continued, "to make the town and the world he lives in a little happier, a little healthier and a little better because he has lived."

"Never have so many people in Fall River received so much from one man as from Mr. Morley," declared Mr. Souter to the approximately 75 guests gathered to honor the Fall Riverite.

In accepting the award and thanking the Exchange Club, Morley said, "Anything I've done started in the Boys Club." He joined the club in 1896 and became a director in 1913. He spoke of the great effect on his life exercised by the late Thomas Chew, for 60 years director of the club and with whom Morley worked closely for 25 years.

Morley is also a former member of the board of directors of the Fall River Chamber of Commerce and is president of the Serra Club.

Accompanying the recipient was his daughter, Miss Catherine A. Morley, now with the Ford Foundation in New York City and formerly hostess for Gen. George C. Marshall in China.

Exchange Club President Thomas H. Nabb Jr., welcomed the guests at the awarding ceremony which included dinner and dancing.

Guests introduced by Master of Ceremonies Frank B. Sousa included John E. Carew of New Bedford, treasurer of the Massachusetts Exchange Club and former president of the New Bedford Exchange Club, and Mrs. Carew; Dr. Donald H. Barnes, president of the New Bedford Exchange Club, and Mrs. Barnes, and the State secretary of the club and his wife, Mr. and Mrs. Bernard D. Kochanowski of Webster.

Morley's name will be presented to the State convention for consideration for the State Exchange Club award, probably next year, Souza said, since the Fall River Club has missed the deadline for this year.

Plans Advancing Rapidly For Senator Kennedy Fete

5-2-56

Plans for the Twin-City Testimonial in honor of Senator John F. Kennedy are rapidly taking shape Lewis R. Morley, Co-Chairman of the Fall River Committee announced today.

The affair which is being co-sponsored by friends of Senator Kennedy in Fall River and New Bedford will be held at Lincoln Park on Memorial Day, May 30.

Morley said that it is the first time in his memory that Fall River and New Bedford have co-sponsored an affair of this nature.

"We know that public spirited citizens from both Fall River and New Bedford will want to participate in this endeavor, not only to do honor to one of the nation's most outstanding statesmen, but to express our gratitude for the generous gifts to the CYO in New Bedford and the Fall River Boys Club by the Kennedy family."

To Be Spectacular

William S. "War Bonds" Canning who is directing the Twin-City Testimonial said, "This will be the most spectacular celebration we have ever attempted. It's John Kennedy's birthday and we'll give him a party he will never forget."

The ticket committee under the Co-Chairmanship of Kenneth List and Norman Zalkind announced that tickets to the lobster-bake are now being printed and will be offered to the general public within a few days.

Boysclub
BOYS CLUBS OF AMERICA

SAMUEL WARD MFG. CO. BOSTON
V 771